



Seattle
Department of
Transportation

PO Box 34996
Seattle, WA 98124-4996

PRSR STD
US Postage
PAID
Seattle, WA
Permit No. 2871

Retaining wall construction along Rainier Ave S starting soon!

¡La construcción del muro de contención a lo largo de Rainier Ave S comenzará pronto!

ሬሬሬ ሳዳፍ ኤስ [Rainier Ave S] ተከትሎ የጥገና ግድግዳ ግንባታ በቅርብ ይጀምራል!

Rainier Ave S! سيبدأ قريباً بناء جدار واطي حول

雷尼爾南大街 (Rainier Ave S) 沿線的護土牆施工工程即將開始！

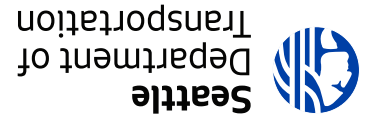
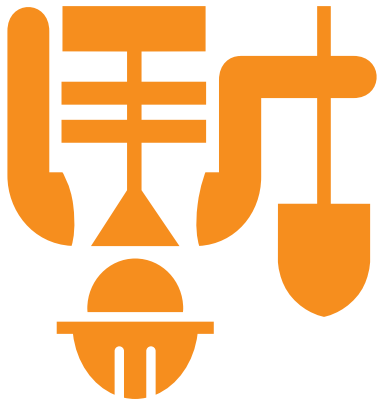

Rainier Ave S Hazard Mitigation Retaining wall construction along Rainier Ave S starting soon!

CONSTRUCTION NOTICE

Rainier Ave S Hazard Mitigation

PROJECT OVERVIEW

We're working to address the long-standing surface slides along segments of Rainier Ave S from S Carver St to the south City limits near S Ryan St that over the years have encroached onto the sidewalk and in some cases into the bike and vehicle lane.

Starting in early 2020, and continuing through early fall, we will construct retaining walls at the locations outlined within the map below. Crews may complete preliminary work in December 2019.



Example retaining wall on Rainier Ave S at S Perry St



WHAT TO EXPECT DURING CONSTRUCTION

We will minimize construction impacts as much as possible.

During construction, please expect:

- Typical weekday work hours of 7 AM–5 PM, Monday through Friday
- Some vehicle and/or center turn lane restrictions on Rainier Ave S
- Detours around the work area for people walking and biking
- Noise, dust, and vibrations during work hours

Servicios de traducción e interpretación disponibles bajo petición 206-684-3669

如果您需要此信息翻譯成中文請致電 206-684-3669

ስለ ፕሮጀክቱ የበለጠ ለማወቅ ወይም ትርጉም አገልግሎት ለማግኘት ጥያቄ ለማቅረብ ወደዚህ ይደውሉ 206-684-3669

لخدمات الترجمة التحريرية والشفهية، يُرجى الاتصال على 206-684-3669

LEARN MORE

www.seattle.gov/transportation/rainierhazardmitigation

Phone: 206-684-3669

Email: kit.loo@seattle.gov



Seattle
Department of
Transportation