

**SITE JOURNAL CONTENTS**

- Completed Site Journal
- Exhibit A: Site Inspection Photos
- Exhibit B: Site Posting Photos
- Exhibit C: Outreach Report
- Exhibit D: Clean Up & Storage Photos
- Exhibit E: Storage Detail

**A. SITE INSPECTION**

To be filled out by the Field Coordinator prior to any Full Encampment Clean Up and as part of any Obstruction or Hazard Removal. Site Journals and photos should be saved in the appropriate folder in the <G:\FAC\Encampments\Encampment clean ups> directory.

<b>CSR Address:</b>	<u>1194 Rainier Ave S</u>	<b>Date of First Inspection:</b>	<u>7/11/19</u>
	<u>S Norman St to S Massachusetts St and from Rainier Ave S to I-</u>		
<b>Site Address:</b>	<u>90 EB</u>	<b>Date of Clean-Up:</b>	<u>7/16-17/19</u>
<b>Inspection By:</b>	<u>Jeff Horan</u>	<b>CSR #</b>	<u>19-00116756</u>
<b>Referred By:</b>	<u>CSR, Community</u>	<b>Photos to FAS?</b>	<input checked="" type="checkbox"/> Yes <input type="checkbox"/> No

**SITE OCCUPANCY DATA**

Date of Inspection	Tents	Structures	Bed Rolls	Vehicles	TOTAL COUNT
7/11/19	26	9	0	0	35

**SITE CHARACTERISTICS**

Park	<input type="checkbox"/> Yes	<input checked="" type="checkbox"/> No
Sidewalk	<input type="checkbox"/> Yes	<input checked="" type="checkbox"/> No
Within 50ft of a water body or wetland	<input type="checkbox"/> Yes	<input checked="" type="checkbox"/> No
Roadway	<input checked="" type="checkbox"/> Yes	<input type="checkbox"/> No
Within 50ft of a Guardrail	<input checked="" type="checkbox"/> Yes	<input type="checkbox"/> No
Heavy Traffic	<input checked="" type="checkbox"/> Yes	<input type="checkbox"/> No
Near Industrial Zone	<input type="checkbox"/> Yes	<input checked="" type="checkbox"/> No
Forested Area	<input checked="" type="checkbox"/> Yes	<input type="checkbox"/> No
Play Area	<input type="checkbox"/> Yes	<input checked="" type="checkbox"/> No
Rented Area	<input type="checkbox"/> Yes	<input checked="" type="checkbox"/> No
Slope	<input checked="" type="checkbox"/> Yes	<input type="checkbox"/> No
Slide Zone	<input type="checkbox"/> Yes	<input checked="" type="checkbox"/> No
Fire	<input checked="" type="checkbox"/> Yes	<input type="checkbox"/> No
Other:	<input type="checkbox"/> Yes	<input checked="" type="checkbox"/> No
Other:	<input type="checkbox"/> Yes	<input checked="" type="checkbox"/> No
Other:	<input type="checkbox"/> Yes	<input checked="" type="checkbox"/> No

**HEALTH CONDITIONS**

Disorganized	<input checked="" type="checkbox"/> Yes	<input type="checkbox"/> No
Garbage/Bagged	<input checked="" type="checkbox"/> Yes	<input type="checkbox"/> No
Garbage/Loose	<input checked="" type="checkbox"/> Yes	<input type="checkbox"/> No
Garbage/Bulky Items	<input checked="" type="checkbox"/> Yes	<input type="checkbox"/> No
Garbage/Metal	<input checked="" type="checkbox"/> Yes	<input type="checkbox"/> No
Human Waste	<input checked="" type="checkbox"/> Yes	<input type="checkbox"/> No
Rats/Mice	<input checked="" type="checkbox"/> Yes	<input type="checkbox"/> No
Hazardous Materials	<input checked="" type="checkbox"/> Yes	<input type="checkbox"/> No
Falling Tree or Limbs	<input checked="" type="checkbox"/> Yes	<input type="checkbox"/> No
Chemical Waste	<input checked="" type="checkbox"/> Yes	<input type="checkbox"/> No
Fires	<input checked="" type="checkbox"/> Yes	<input type="checkbox"/> No
Criminal Activity	<input type="checkbox"/> Yes	<input checked="" type="checkbox"/> No
Weapons	<input type="checkbox"/> Yes	<input checked="" type="checkbox"/> No
Open Alcohol	<input checked="" type="checkbox"/> Yes	<input type="checkbox"/> No
Sharps	<input checked="" type="checkbox"/> Yes	<input type="checkbox"/> No
Property Damage	<input checked="" type="checkbox"/> Yes	<input type="checkbox"/> No

**TOTAL COUNT:** 6

**TOTAL COUNT:** 14

**EXHIBIT A: SITE INSPECTION PHOTOS**

During a site inspection, Field Coordinators should take photos of the following and store the photos in the appropriate G: Drive folder:

- |                                    |                              |                                |
|------------------------------------|------------------------------|--------------------------------|
| • Cross Street Signs               | • Photos of Individual Tents | • Obstructions or Hazards      |
| • General Photos of the Encampment | • Debris Fields              | • Vehicles/RVs /License Plates |



NAVIGATION TEAM ASSESSMENT												
<input checked="" type="checkbox"/> Full Encampment Clean Up	<input type="checkbox"/> Obstruction Removal	<input type="checkbox"/> Hazard Removal	<input type="checkbox"/> Cleared by scheduled contractors- FAS									
	<input type="checkbox"/> Tent on side walk	<input type="checkbox"/> Safety of Occupant										
	<input type="checkbox"/> Blocking intended use of facility	<input type="checkbox"/> Safety of other near and around camp	<input type="checkbox"/> Remand to SPU									
<b>PRE-JOB SITE ASSESSMENT &amp; INSTRUCTIONS</b> Uneven Terrain (Fall Protection Required) <input type="checkbox"/> Yes <input checked="" type="checkbox"/> No Waste Hauling to Dump <input checked="" type="checkbox"/> Yes <input type="checkbox"/> No Waste Hauling to Other Location <input checked="" type="checkbox"/> Yes <input type="checkbox"/> No		<b>Specifications/Notes</b> _____ _____ _____										
<table border="1" style="width: 100%; border-collapse: collapse;"> <thead> <tr> <th style="width: 35%; padding: 5px;">SPU ASSESSMENT &amp; INSTRUCTIONS</th> <th style="width: 30%; padding: 5px;">Date</th> <th style="width: 35%; padding: 5px;">Requirements:</th> </tr> </thead> <tbody> <tr> <td style="padding: 5px;"><input type="checkbox"/> Litter removed -area more than 20 feet from active camp</td> <td style="padding: 5px;"></td> <td style="padding: 5px;"><input type="checkbox"/> Field Coordinator accessed</td> </tr> <tr> <td style="padding: 5px;"><input type="checkbox"/> Illegal Dumping -Encampment Related Trash</td> <td style="padding: 5px;"></td> <td style="padding: 5px;"></td> </tr> </tbody> </table>				SPU ASSESSMENT & INSTRUCTIONS	Date	Requirements:	<input type="checkbox"/> Litter removed -area more than 20 feet from active camp		<input type="checkbox"/> Field Coordinator accessed	<input type="checkbox"/> Illegal Dumping -Encampment Related Trash		
SPU ASSESSMENT & INSTRUCTIONS	Date	Requirements:										
<input type="checkbox"/> Litter removed -area more than 20 feet from active camp		<input type="checkbox"/> Field Coordinator accessed										
<input type="checkbox"/> Illegal Dumping -Encampment Related Trash												

## B. RESOURCE PLANNING

### SITE CREW ASSESSMENT of FIELD CONDITIONS

#### JOB SITE INSTRUCTIONS

Fall Protection Required	<input type="checkbox"/> Yes	<input checked="" type="checkbox"/> No	
Waste Hauling to Dump	<input checked="" type="checkbox"/> Yes	<input type="checkbox"/> No	
Waste Hauling to Other Location	<input checked="" type="checkbox"/> Yes	<input type="checkbox"/> No	
Vegetation Pruning	<input type="checkbox"/> Yes	<input checked="" type="checkbox"/> No	
Biohazard Waste	<input checked="" type="checkbox"/> Yes	<input type="checkbox"/> No	

#### Specifications/Notes

#### EXTERNAL CONTRACTORS

	Total	Description
Number of Labor Crew Involved	8	Cascadia
Number of Hazmat Crew Involved	1	
Number of Truck Drivers Approved	3	
Number of Full Time Days On-site Approved	2	
Number of Partial Days On-site Approved	0	
Total Hours Approved	16	

#### INTERNAL CLEAN UP TEAMS

	Total	Description
Number of Heavy Teams	3	WSDOT and Parks Excavator; WSDOT Bobcat
Number of Light Teams	2	Parks
Number of Full Time Days On-site Approved	2	
Number of Partial Days On-site Approved	0	
Total Hours Approved	16	

#### STAGING LOCATION

Date: 7/16-17/19 Time: 0900 Location: Popular and Bush St

## C. PRE-CLEAN UP ACTIVITIES



### EXHIBIT B: SITE POSTING PHOTOS

- ☒ **Regular Encampment Clean-up:** 72-hour Notice  
☐ **Obstruction or Hazard Clean-up:** Notice of Immediate Removal

- Cross Street Signs
- General Photos of the Encampment
- Postings on Individual Tents
- Postings within the Vicinity
- Documentation of the Actual Obstruction or Hazard

Field Coordinators should take photos and collect photos from the Navigation Officers and store them photos in the appropriate G: Drive folder:

### EXHIBIT C: OUTREACH REPORT

The Outreach Coordinator will provide a consolidated report for both pre-engagement and day-of activities of the outreach and Navigation team.

Date	Type	Location	Male Outreach	Female Outreach	Non-specific Gender	Total Number of People Contacted
7/15/2019	Outreach	Rainier I-90	12	5	0	17

D.

## DAY OF CLEAN-UP

For **regular encampment clean-ups**, all checklist items must be marked "Yes" at the start time of the event in order proceed with the clean-up. If for any reason the of the following questions are answered "No" – **the Field Coordinator must immediately halt the clean-up activities.** Hazard and Obstruction clean-ups are excluded from this.

**FIELD COORDINATOR**

Sili Kalepo and Bruce Bentley

#### CHECKLIST for ENCAMPMENT CLEAN UP

Notice posting is 72 hours in advance of cleanup (Date:)

7/12/19

☒ Yes ☐ No

Cleanup is occurring on date specified in notice

☒ Yes ☐ No

Outreach was provided before the cleanup (Date:)

7/15/19

☒ Yes ☐ No

Outreach team is present at cleanup site

☒ Yes ☐ No

Personnel are ready to identify and collect belongings

☒ Yes ☐ No

SPD or WSP officers are present to support cleanup

☒ Yes ☐ No

Crew is present and ready to support cleanup

☒ Yes ☐ No

### EXHIBIT D: CLEAN-UP PHOTOS

Field Coordinators are responsible for ensuring that photos are taken to document the clean-up event and saved to the appropriate G: Drive folder. This includes pictures of site conditions, tents, storage, and before/after photos.

- Cross Street Signs
- General Photos of the Encampment
- Photos of Tent ID Numbers
- Individual Tent Contents
- Photos of Storage Bin Contents
- After Photos

#### SITE OCCUPANCY DATA

Day of Clean-up	Tents	Structures	Bed Rolls	Vehicles	TOTAL COUNT
7/16-17/19	11	1	0	0	12



**STORAGE SUMMARY**

Total should equal total in Occupancy Data

TOTAL TENTS/STRUCTURES/BEDROLL/VEHICLES				
OWNER PRESENT Accepted Storage	0		ABANDONED TENT Content Storable	2
OWNER PRESENT Removed Tent	2		ABANDONED TENT Content Not Storable	4
OWNER PRESENT Removed tent but stored contents	0		ABANDONED TENT Storable	0
OWNER PRESENT Asked FC to Discard Tent	4		ABANDONED TENT Not Storable	0
Impounded Vehicle(s)	0		ABANDONED BEDROLL Storable	0
Vehicle(s) -Left Premises	0		ABANDONED BEDROLL Not Storable	0

**STORAGE TOTALS**

Number of Bins	Bikes	Large Luggage Items	Large Items
6	0	1	0

**EXHIBIT E: STORAGE INFO**

Field Coordinators are responsible for ensuring that we log information about each tent/structure that is at the clean-up site. This includes regular, obstruction and hazard clean-ups.



## Exh A - Inspection Photos

























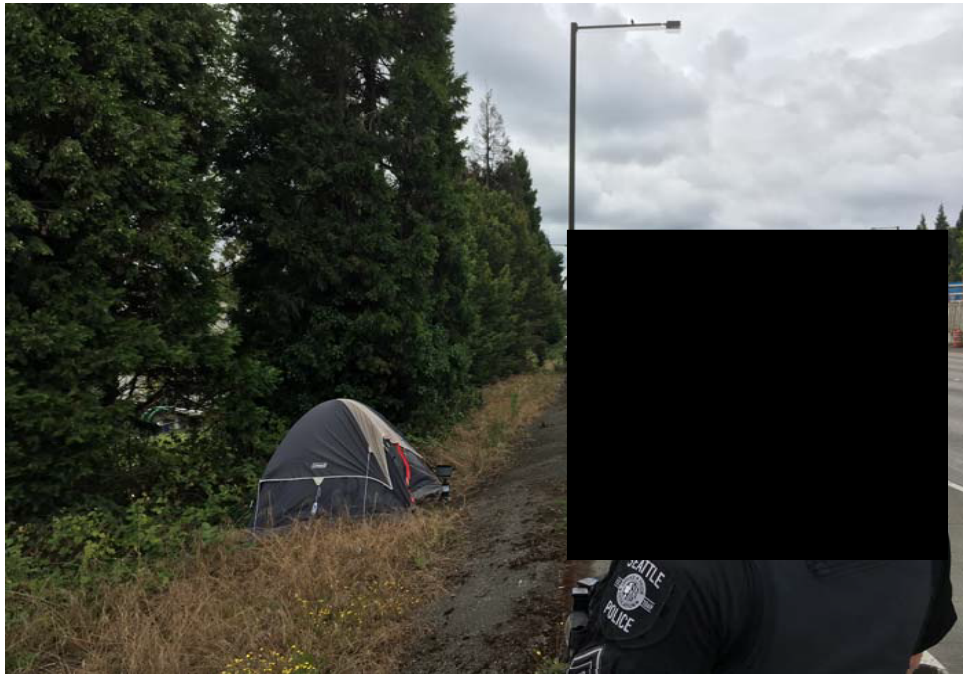



























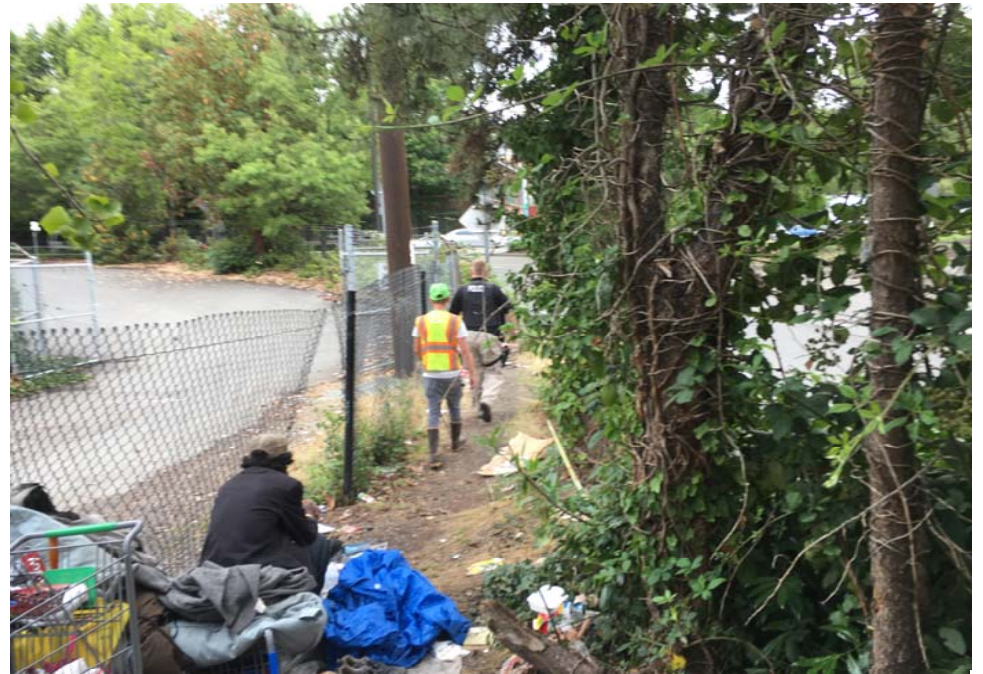























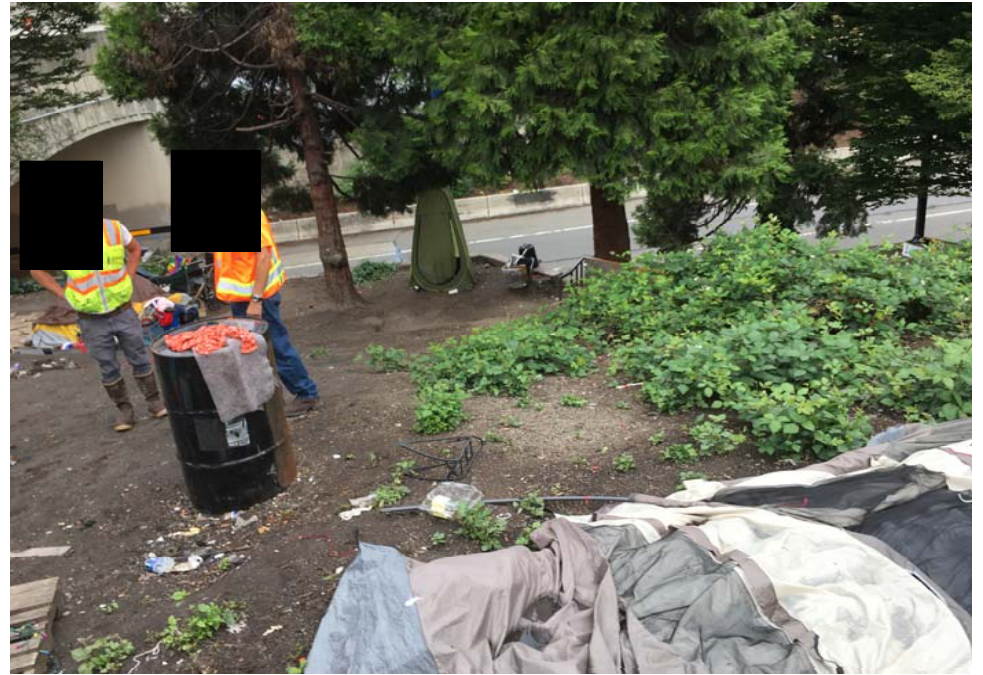















































## Exh B - Posting Photos

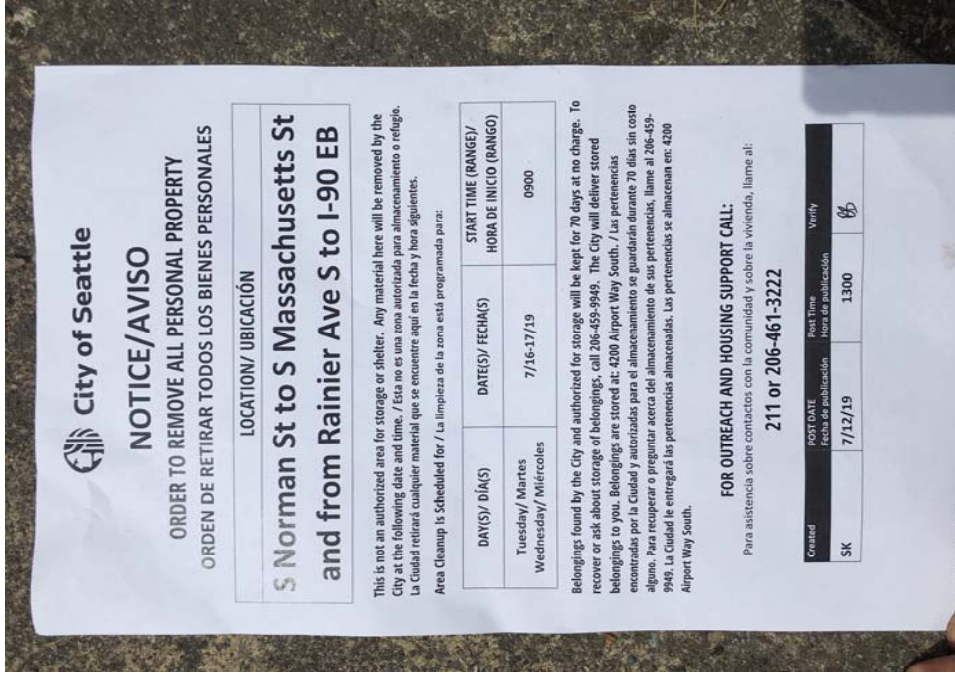







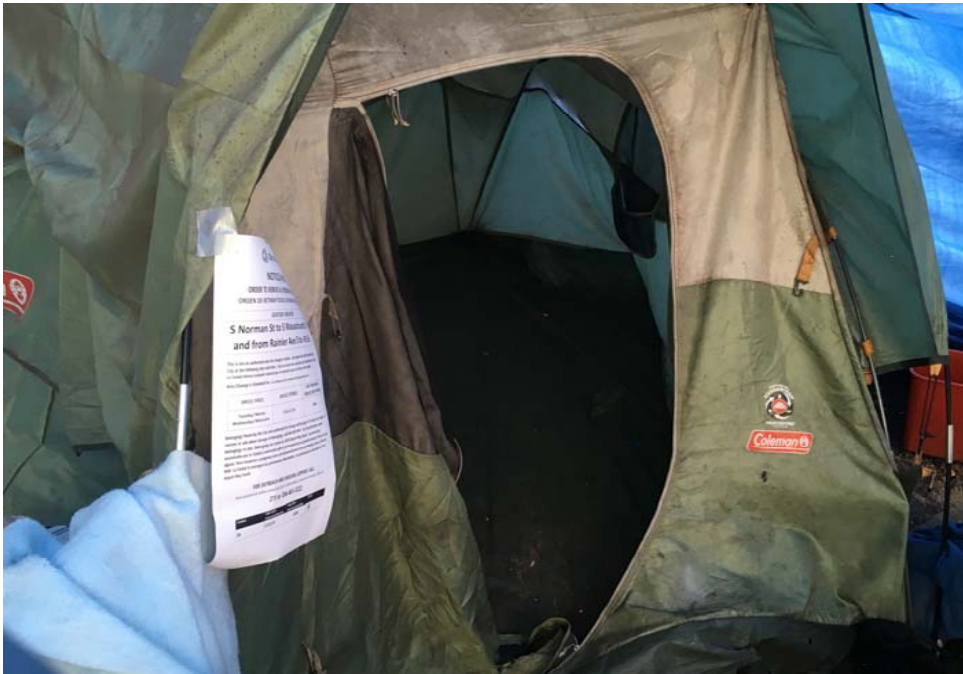







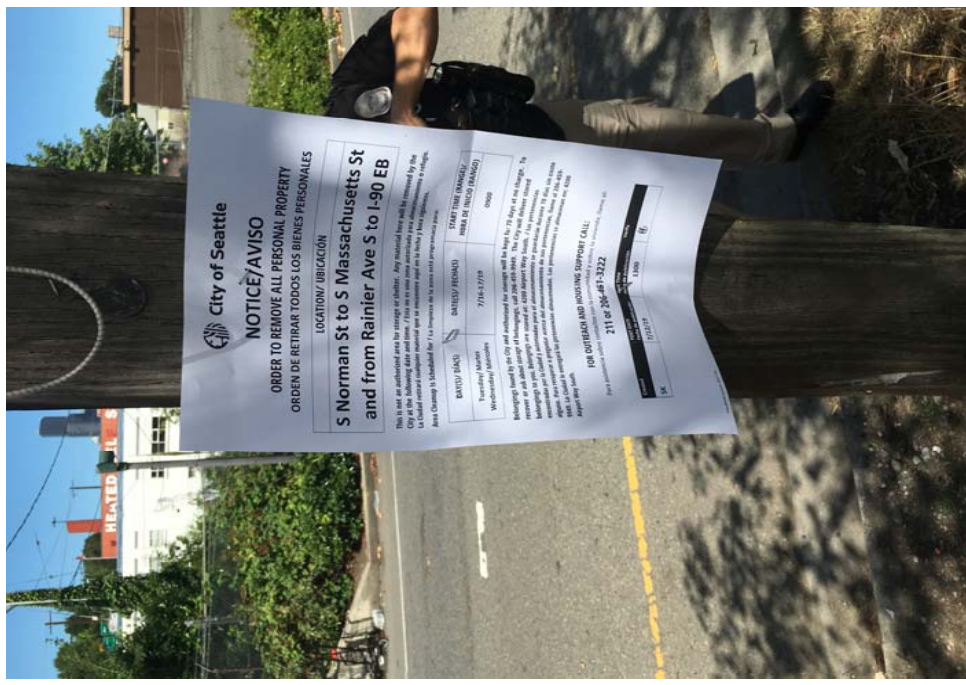















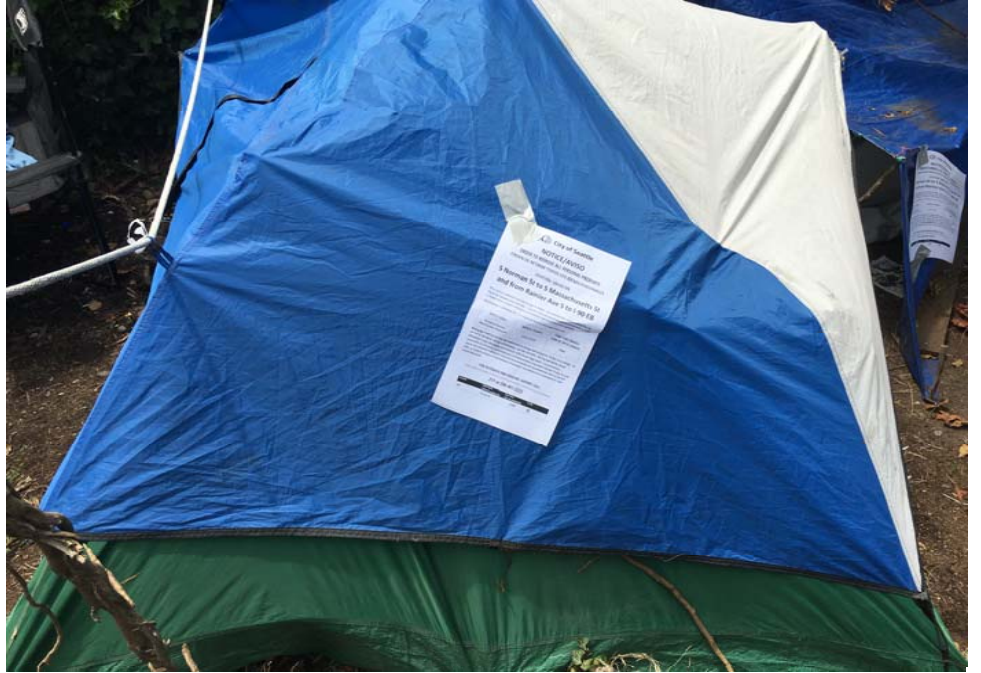



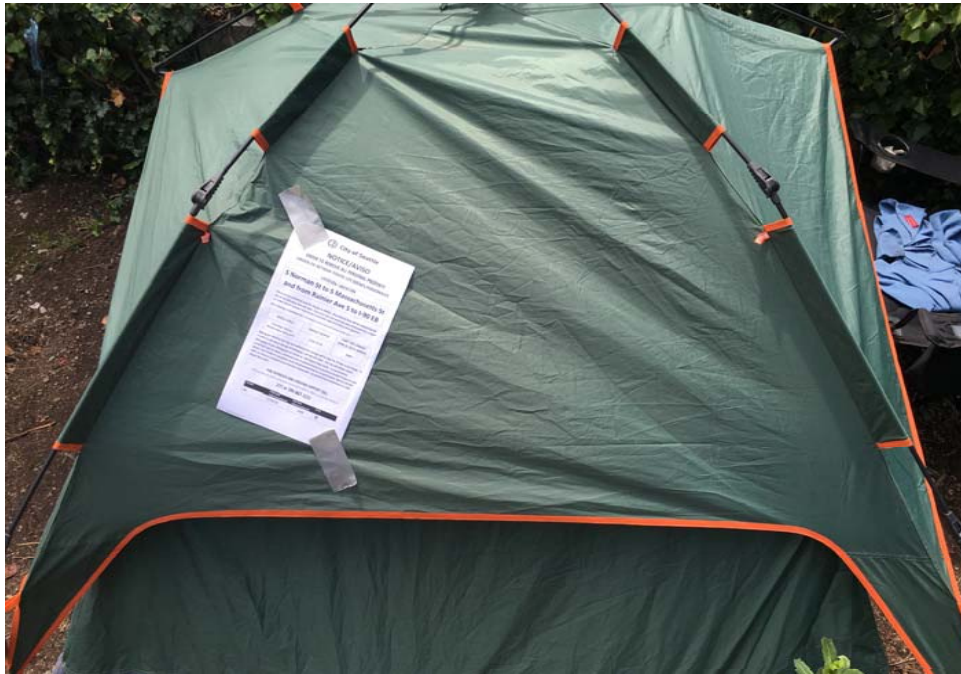
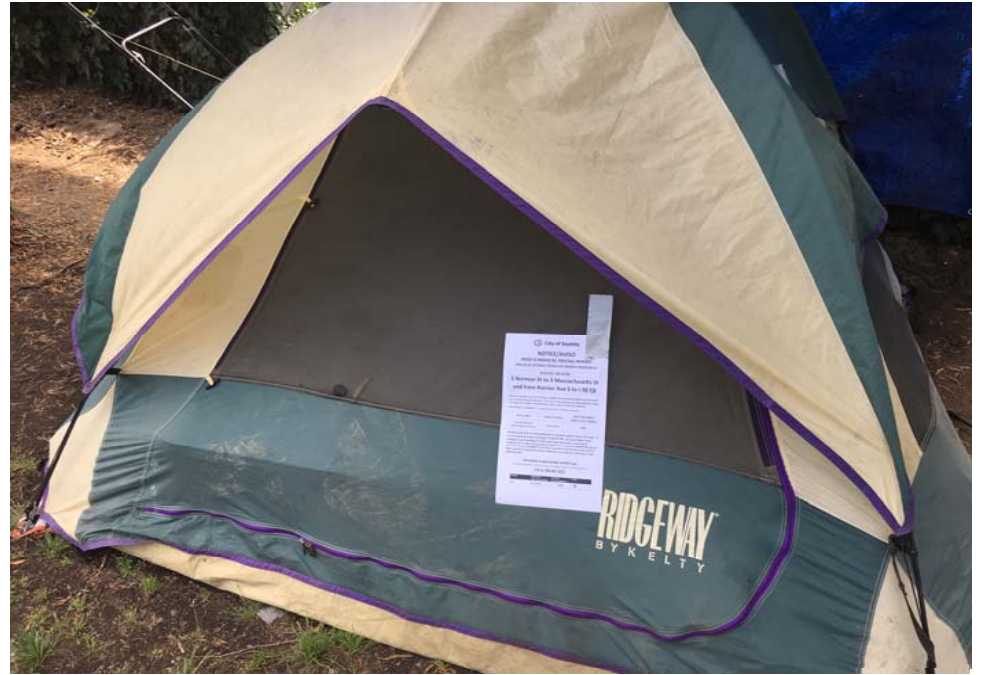



## Exh D - Clean Up Photos Day 1













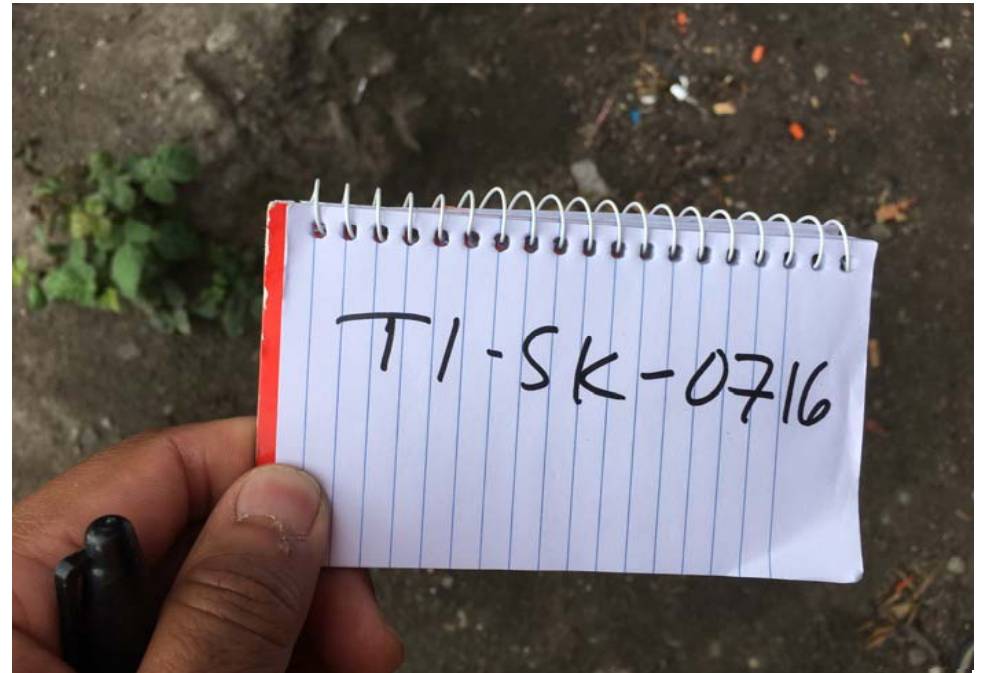











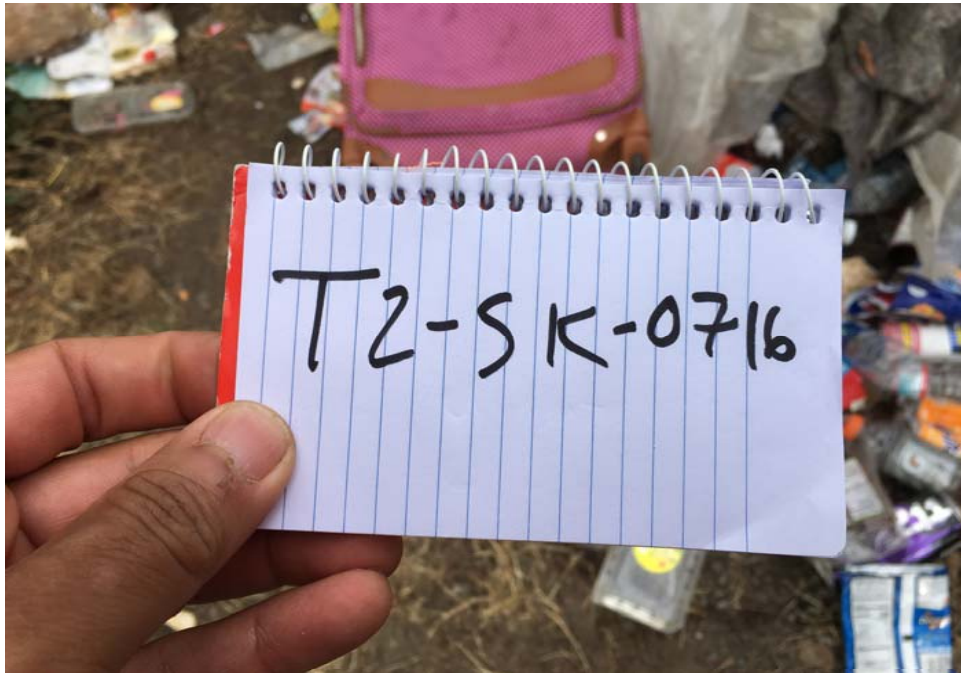
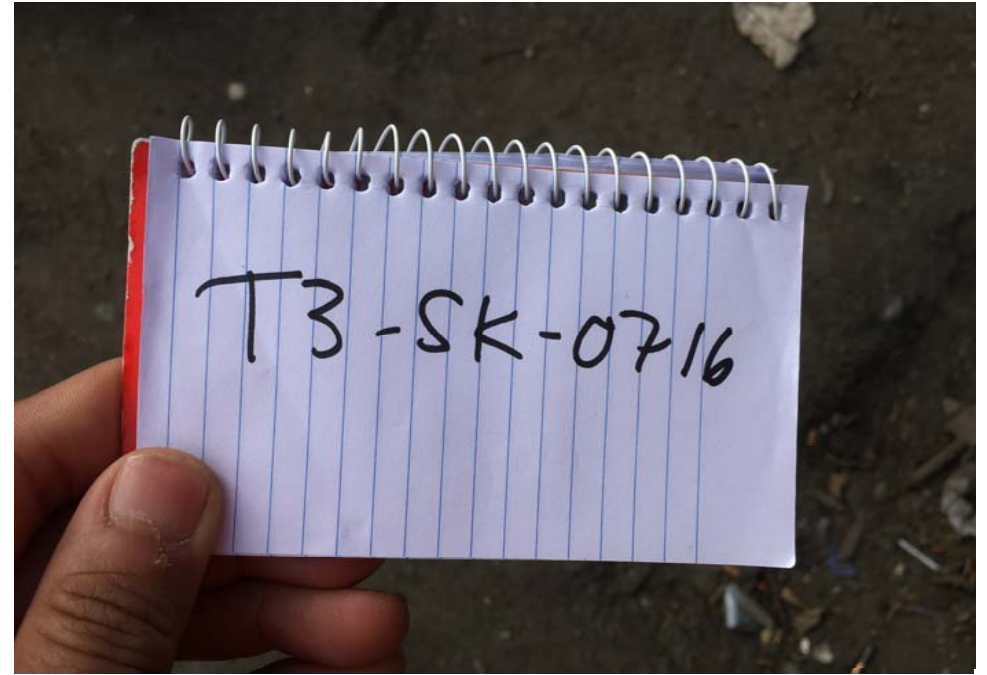











## Exh D - Clean Up Photos Day 2













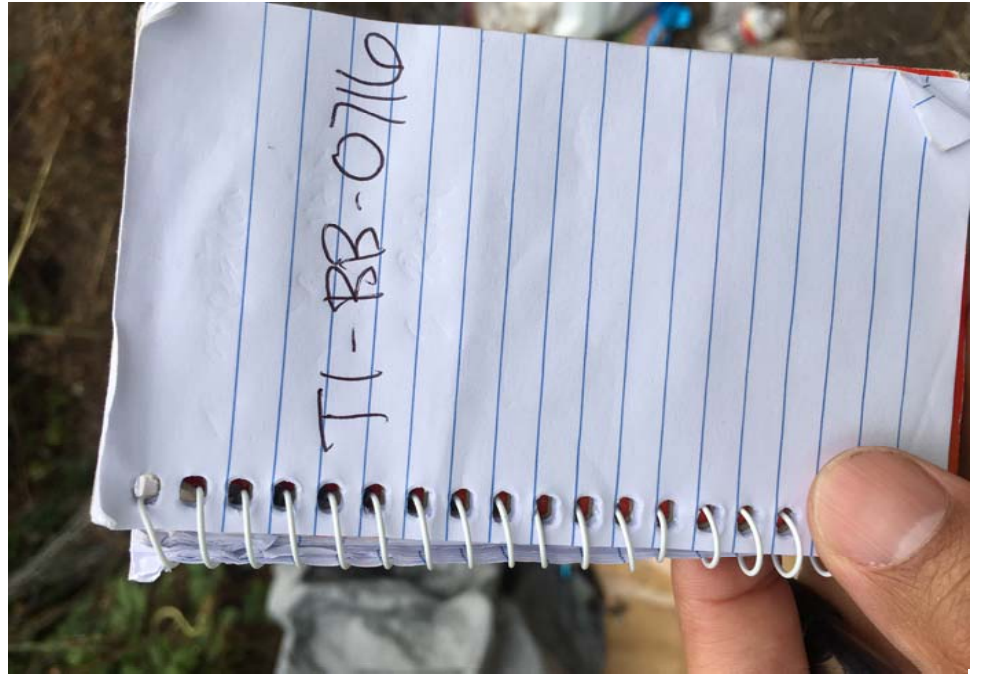



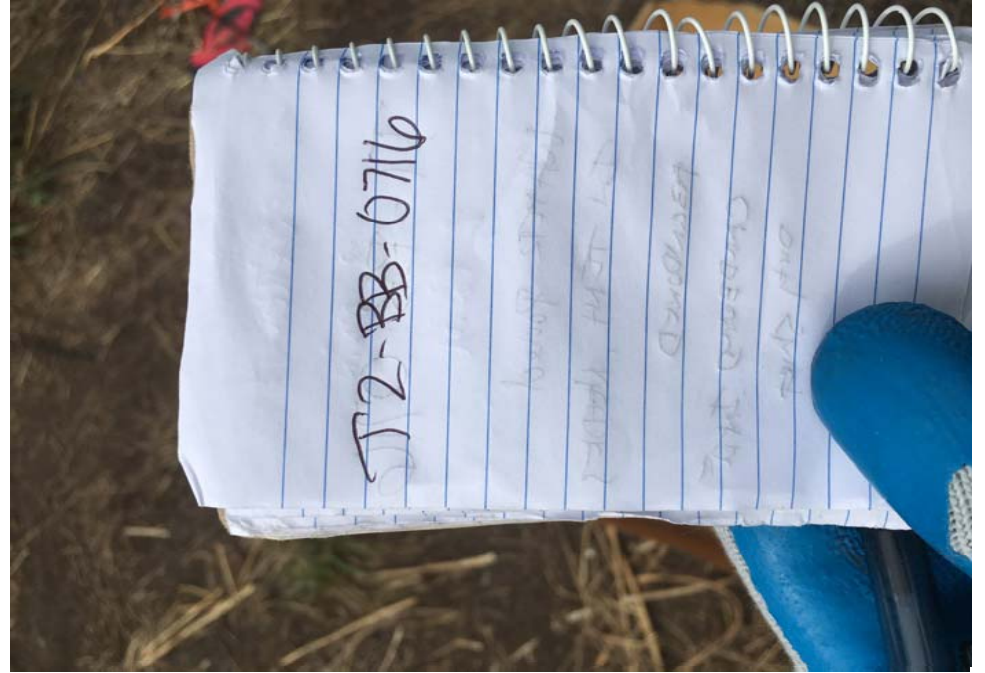



























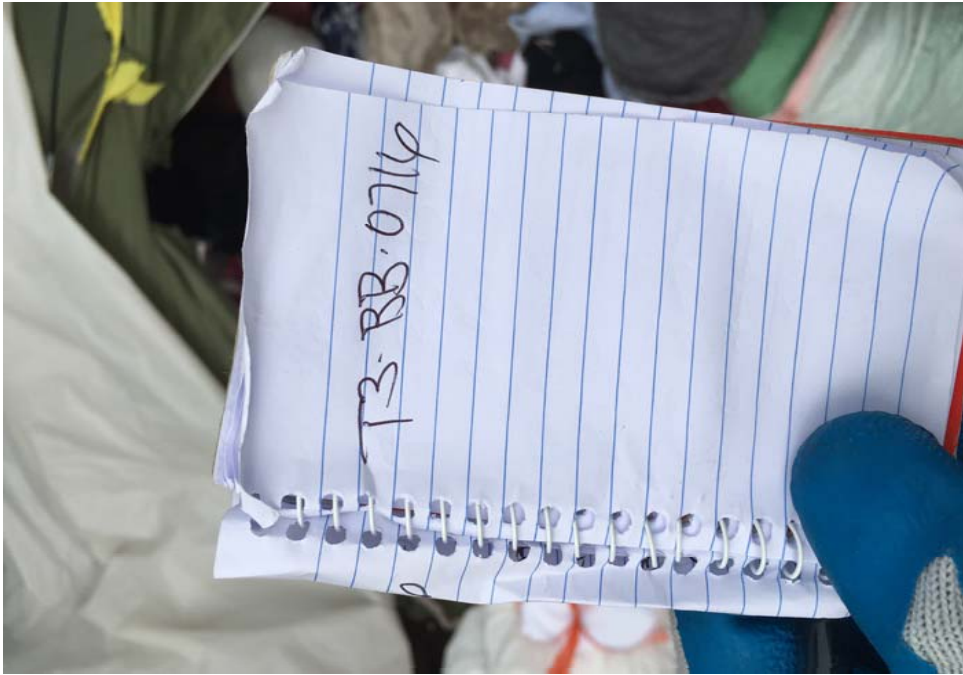











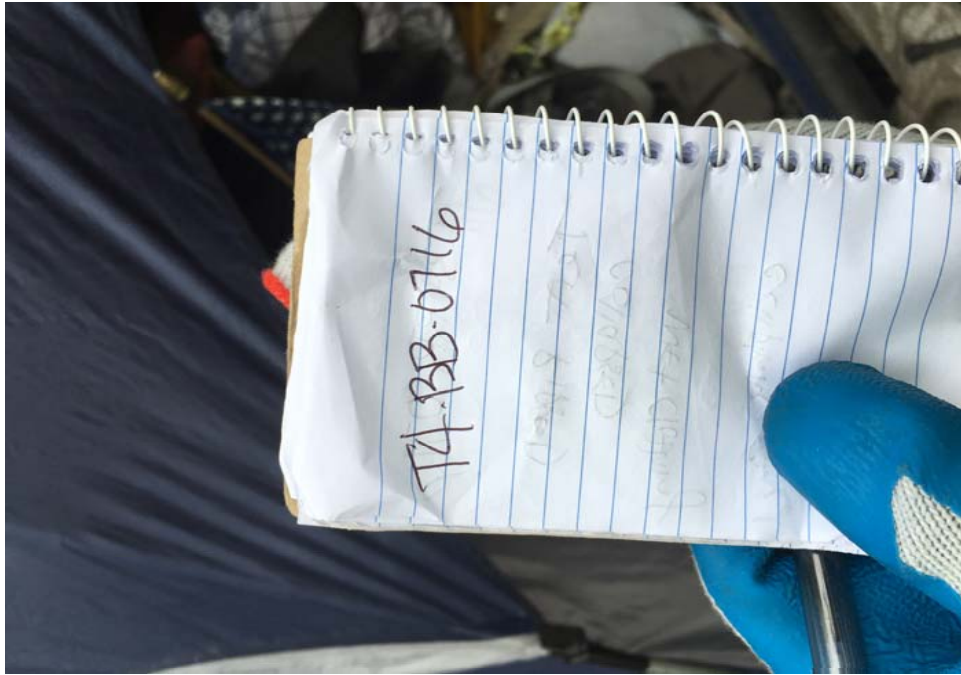



























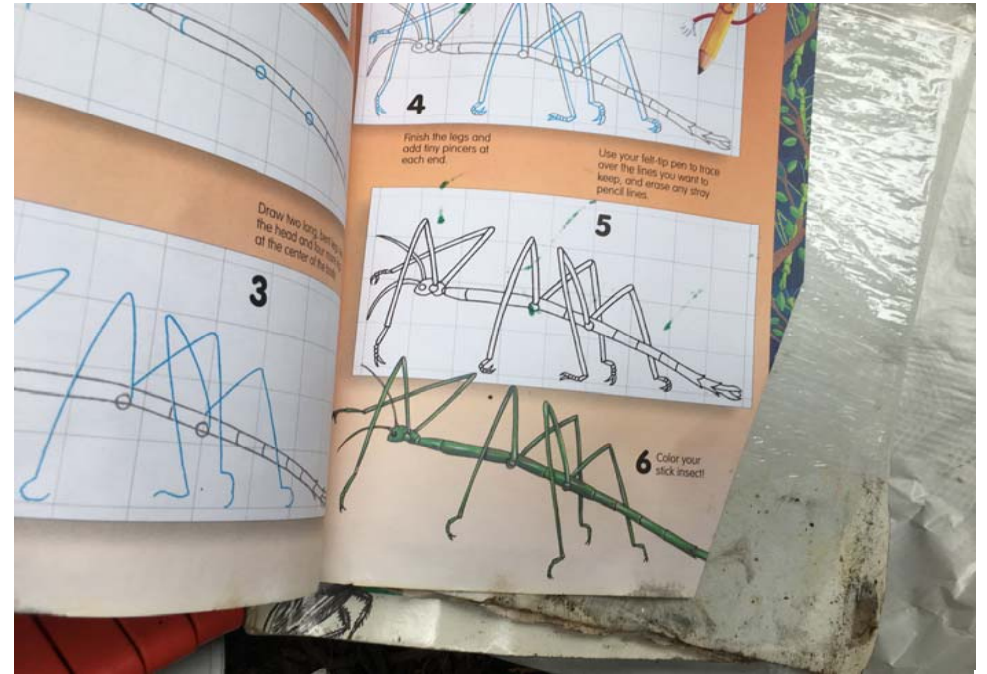
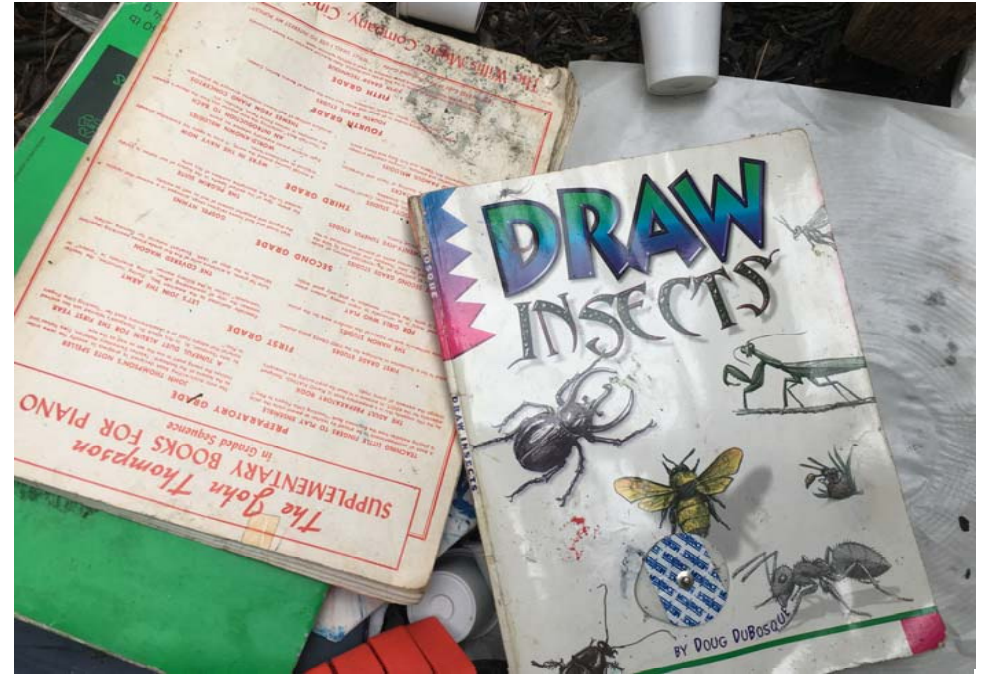























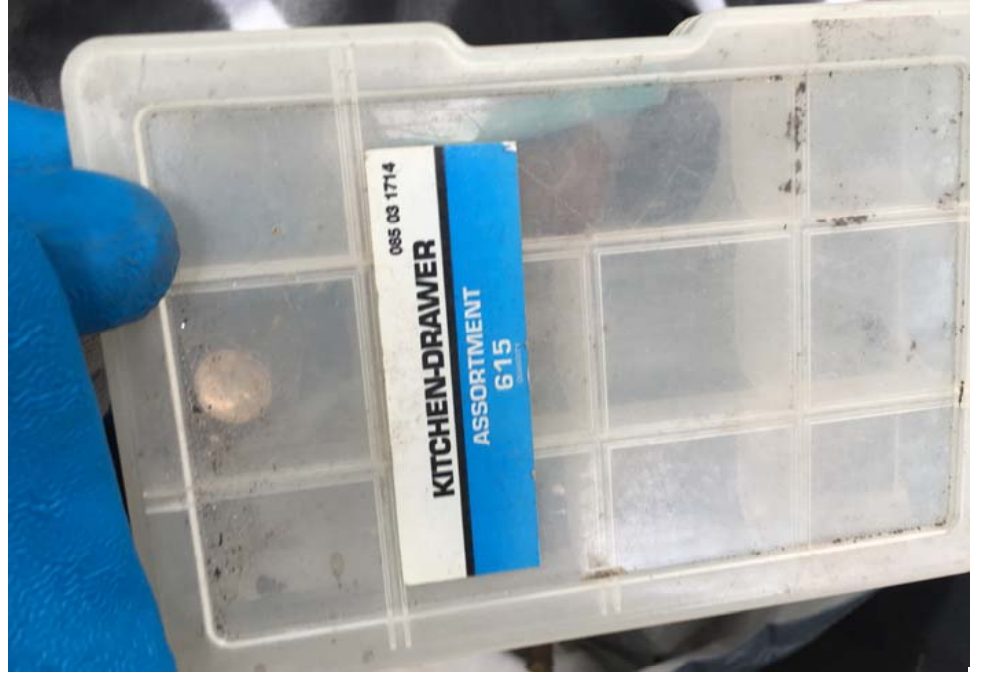











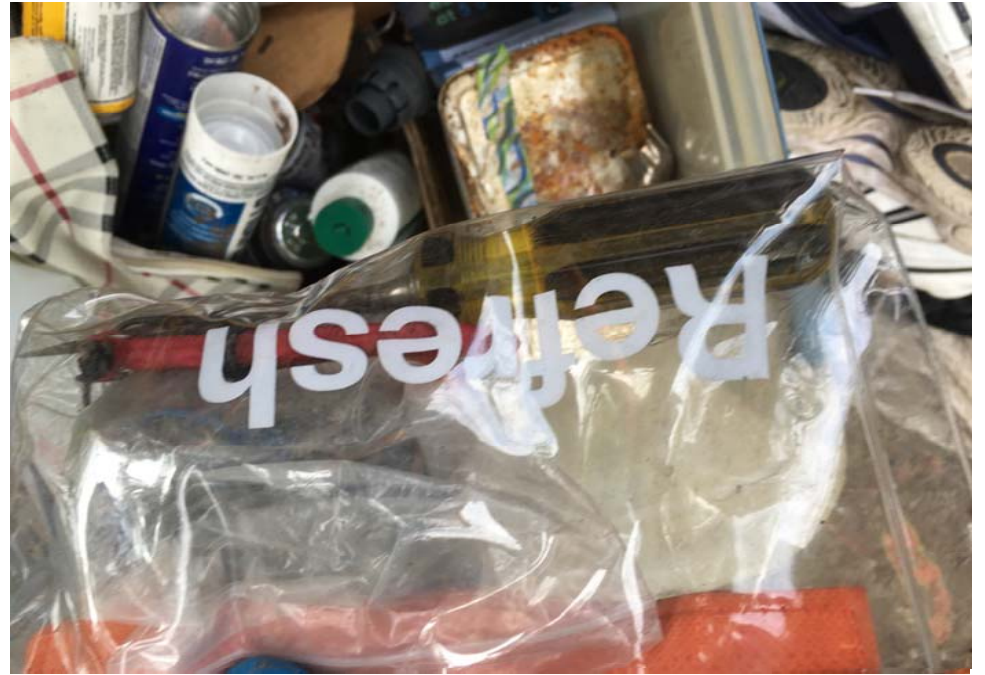







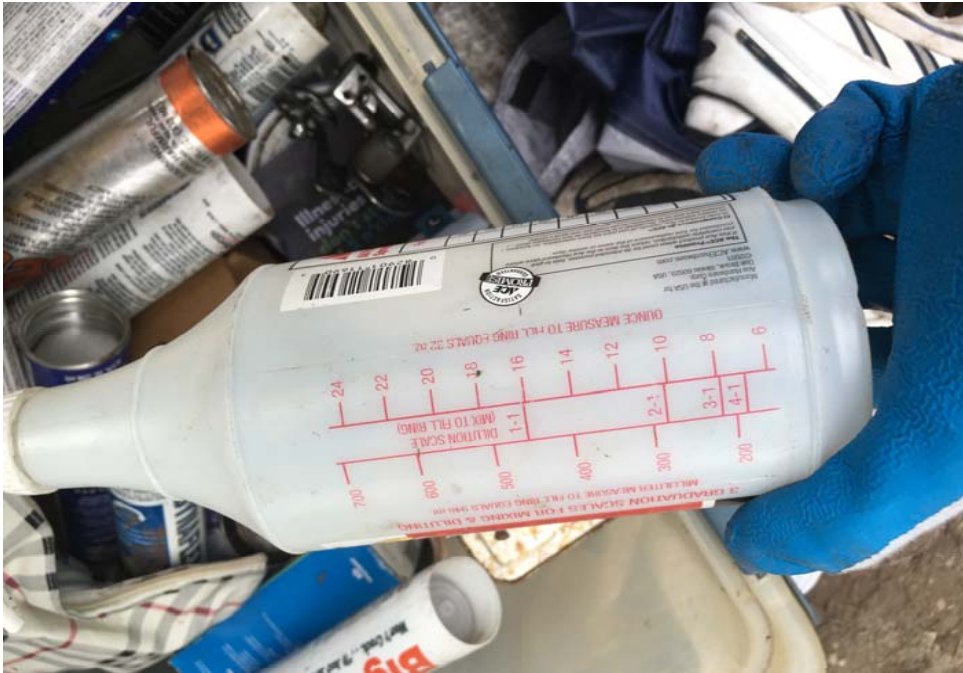



## After Clean Photos Day 1





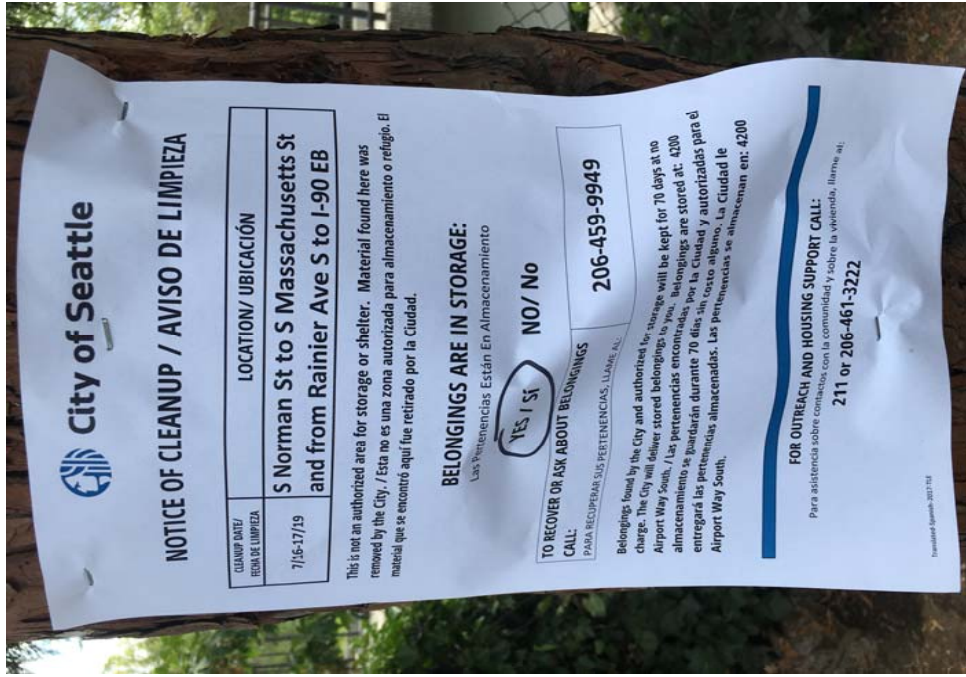

# NOTICE OF CLEANUP / AVISO DE LIMPIEZA

CLEANUP DATE / FECHA DE LIMPIEZA	LOCATION/ UBICACIÓN
7/16-17/19	S Norman St to S Massachusetts St and from Rainier Ave S to I-90 EB

This is not an authorized area for storage or shelter. Material found here was removed by the City. / Esta no es una zona autorizada para almacenamiento o refugio. El material que se encontró aquí fue retirado por la Ciudad.

**BELONGINGS ARE IN STORAGE:**  
Las pertenencias Están En Almacenamiento

YES / SI

TO RECOVER OR ASK ABOUT BELONGINGS  
CALL:  
PARA RECUPERAR SUS PERTENENCIAS, LLAME AL:

206-459-9949

Belongings found by the City and authorized for storage will be kept for 70 days at no charge. The City will deliver stored belongings to you. Belongings are stored at: 4200 Airport Way South. / Las pertenencias encontradas por la Ciudad y autorizadas para el almacenamiento se guardarán durante 70 días sin costo alguno. La Ciudad le entregará las pertenencias almacenadas. Las pertenencias se almacenan en: 4200 Airport Way South.

**FOR OUTREACH AND HOUSING SUPPORT CALL:**  
Para asistencia sobre contactos con la comunidad y sobre la vivienda, llame al:

211 or 206-461-3222



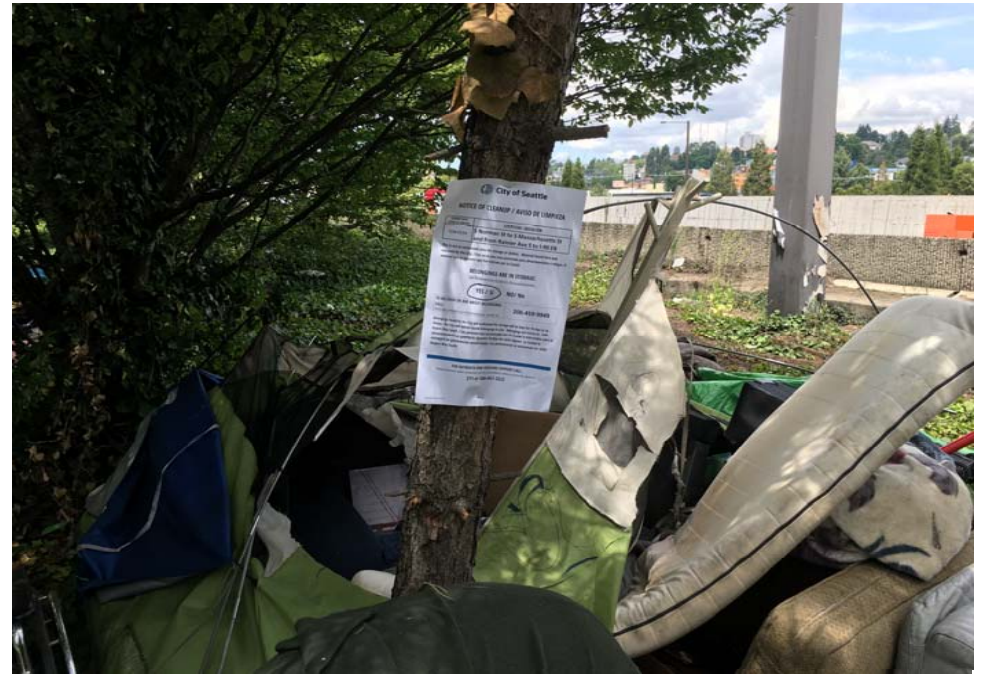



## After Clean Photos Day 2





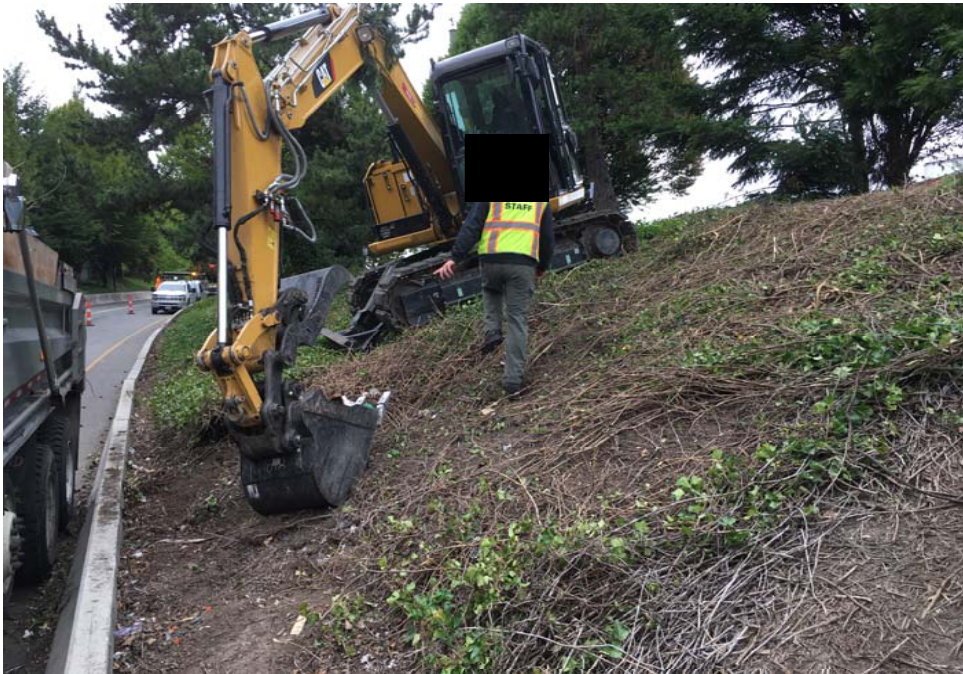















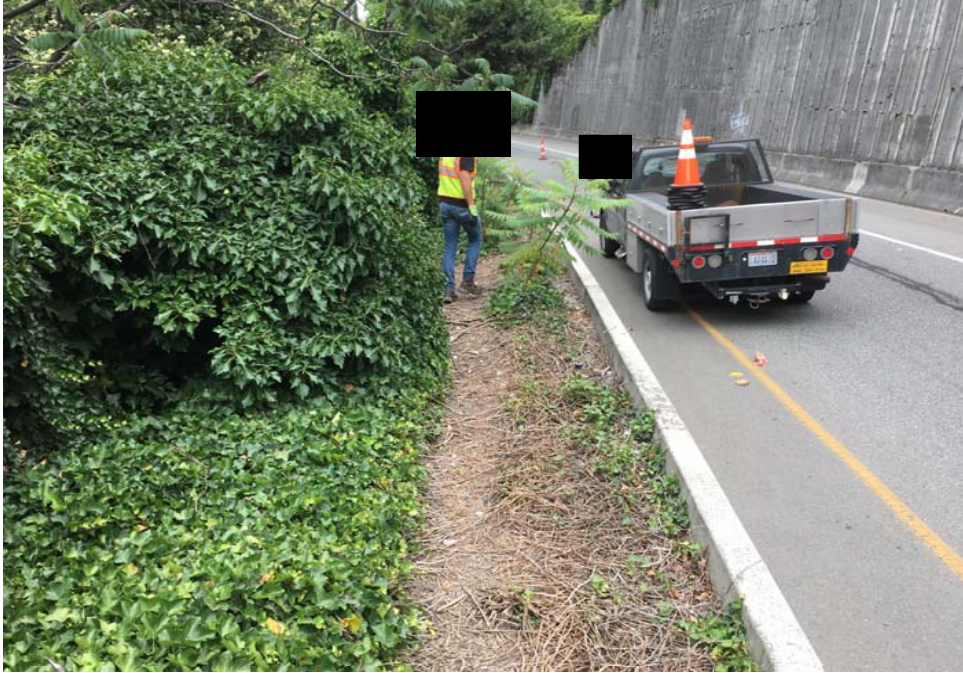



**Site Name:** S Norman St to S Massachusetts St and from Rainier Ave S to I-90 EB

**Date of Clean Up:** 7/16-17/19

Field Coordinators are responsible for completing this form as part of the **Site Journal**. You should log the following –

- Tent owners who present and accept storage
- Tent owners who are present and indicate that they want their tent/belongings disposed of
- Abandoned tents or items found in debris that we are storing
- Abandoned tents that we are disposing of

Each tent/structure should occupy one line so we can document if storage was offered, accepted or to explain why we disposed or stored items. After this form is complete, you will use the totals from this form to fill out the Storage Summary and Totals information.

**Tent Naming Convention:** T#-Initials-MonthDay

**Example:** T1-JH-0428

Owner Name or Tent/Structure #	Owner Present?	Storage?	Not Storable? <i>Check All That Apply</i>	# of Bins	# of Bikes	# of Luggage	# of Large Items	Short Description
[REDACTED]	<input checked="" type="checkbox"/> Yes <input type="checkbox"/> No	<input checked="" type="checkbox"/> Accepted <input type="checkbox"/> Declined <input type="checkbox"/> N/A	<input type="checkbox"/> Hazardous Material <input type="checkbox"/> Human Waste <input type="checkbox"/> Damaged	3	0	0	0	Owner [REDACTED] was removed from the location by SGT Zerr and officer Kyle. FC stored her items. Sleeping bag, tent, black & red shoes, tarps, bag packs (2), clothes, misc. electronics, binoculars, digital camera
T3-BB-0716	<input type="checkbox"/> Yes <input checked="" type="checkbox"/> No	<input type="checkbox"/> Accepted <input type="checkbox"/> Declined <input checked="" type="checkbox"/> N/A	<input type="checkbox"/> Hazardous Material <input type="checkbox"/> Human Waste <input type="checkbox"/> Damaged	1	0	0	0	2 Black cell phones with charging cords
T4-BB-0716	<input type="checkbox"/> Yes <input checked="" type="checkbox"/> No	<input type="checkbox"/> Accepted <input type="checkbox"/> Declined <input checked="" type="checkbox"/> N/A	<input type="checkbox"/> Hazardous Material <input type="checkbox"/> Human Waste <input type="checkbox"/> Damaged	1	0	0	0	Tools Staple Gun
Found in debris	<input type="checkbox"/> Yes <input checked="" type="checkbox"/> No	<input type="checkbox"/> Accepted <input type="checkbox"/> Declined <input checked="" type="checkbox"/> N/A	<input type="checkbox"/> Hazardous Material <input type="checkbox"/> Human Waste <input type="checkbox"/> Damaged	0	0	1	0	1 blue suitcase w/ clothes and other personal items
	<input type="checkbox"/> Yes <input type="checkbox"/> No	<input type="checkbox"/> Accepted <input type="checkbox"/> Declined <input type="checkbox"/> N/A	<input type="checkbox"/> Hazardous Material <input type="checkbox"/> Human Waste <input type="checkbox"/> Damaged					