

SITE JOURNAL CONTENTS

- Completed Site Journal
- Exhibit A: Site Inspection Photos
- Exhibit B: Site Posting Photos
- Exhibit C: Outreach Report
- Exhibit D: Clean Up & Storage Photos
- Exhibit E: Storage Detail

A. SITE INSPECTION

To be filled out by the Field Coordinator prior to any Full Encampment Clean Up and as part of any Obstruction or Hazard Removal. Site Journals and photos should be saved in the appropriate folder in the <G:\FAC\Encampments\Encampment clean ups> directory.

Site Name: Spokane Corridor **Date of First Inspection:** 8/28/17
Site Address: Spokane Corridor **Date of Clean-Up:** 9/12-9/15/17
Inspection By: Jeff Horan **SERIS #** 779-05,2405-01, 2453-02, 2615-01, 2699-01, 995-05, 943-02
Referred By: SERIS Complaint, SPD **Photos to FAS?** ☒ Yes ☐ No

SITE OCCUPANCY DATA

Date of Inspection	Tents	Structures	Bed Rolls	Vehicles	TOTAL COUNT
8-28-17	116	3	2	4	125
8-29-17	116	1	2	2	121
9-6-17	109	4	2	2	117
9-11-17	91	5	2	0	98
9-11-17 (2p.m.)	91 tents, 17 of them visibly abandoned =empty of content	5	2	0	98
9-12-17 Zones 1, 2 and 3	44 tents, 9 of them visibly abandoned =empty of content	0	1	0	45
9-14-17 Zone 1	15 tents, 3 of them visibly abandoned =empty of content	0	0	0	15

SITE CHARACTERISTICS

Park ☐ Yes ☒ No
 Sidewalk ☒ Yes ☐ No
 Within 50ft of a water body or wetland ☐ Yes ☒ No
 Roadway ☐ Yes ☒ No
 Within 50ft of a Guardrail ☒ Yes ☐ No
 Heavy Traffic ☒ Yes ☐ No
 Near Industrial Zone ☒ Yes ☐ No
 Forested Area ☒ Yes ☐ No
 Play Area ☐ Yes ☒ No
 Rented Area ☐ Yes ☒ No
 Slope ☐ Yes ☒ No
 Slide Zone ☐ Yes ☒ No
 Fire ☐ Yes ☒ No

HEALTH CONDITIONS

Disorganized ☒ Yes ☐ No
 Garbage/Bagged ☒ Yes ☐ No
 Garbage/Loose ☒ Yes ☐ No
 Garbage/Bulky Items ☒ Yes ☐ No
 Garbage/Metal ☒ Yes ☐ No
 Human Waste ☒ Yes ☐ No
 Rats/Mice ☒ Yes ☐ No
 Hazardous Materials ☒ Yes ☐ No
 Falling Tree or Limbs ☐ Yes ☒ No
 Chemical Waste ☒ Yes ☐ No
 Fires ☒ Yes ☐ No
 Criminal Activity ☒ Yes ☐ No
 Weapons ☒ Yes ☐ No

Other: ☐ Yes ☒ No

Other: ☐ Yes ☒ No

Other: ☐ Yes ☒ No

Open Alcohol ☒ Yes ☐ No

Sharps ☒ Yes ☐ No

Property Damage ☐ Yes ☒ No

TOTAL COUNT: 5

TOTAL COUNT: 14

EXHIBIT A: SITE INSPECTION PHOTOS

During a site inspection, Field Coordinators should take photos of the following and store the photos in the appropriate G: Drive folder:

- Cross Street Signs
- Photos of Individual Tents
- Obstructions or Hazards
- General Photos of the Encampment
- Debris Fields
- Vehicles/RVs /License Plates

NAVIGATION TEAM ASSESSMENT

- | | | | |
|--|--|---|--|
| <input checked="" type="checkbox"/> Full Encampment Clean Up | <input type="checkbox"/> Obstruction Removal | <input type="checkbox"/> Hazard Removal | <input type="checkbox"/> Litter Pick Only |
| | <input type="checkbox"/> Tent on side walk | <input type="checkbox"/> Safety of Occupant | <input type="checkbox"/> Remanded to Illegal Dumping |
| | <input type="checkbox"/> Blocking intended use of facility | <input type="checkbox"/> Safety of other near and around camp | <input type="checkbox"/> Cleared by scheduled contractors- FAS |
| | | | <input type="checkbox"/> Cleared by scheduled contractors- SPU |

PRE-JOB SITE ASSESSMENT & INSTRUCTIONS

Uneven Terrain (Fall Protection Required) ☐ Yes ☒ No

Waste Hauling to Dump ☒ Yes ☐ No

Waste Hauling to Other Location ☒ Yes ☐ No

Specifications/Notes
B. RESOURCE PLANNING
SITE CREW ASSESSMENT of FIELD CONDITIONS
JOB SITE INSTRUCTIONS

Fall Protection Required ☐ Yes ☒ No

Waste Hauling to Dump ☒ Yes ☐ No

Waste Hauling to Other Location ☒ Yes ☐ No

Vegetation Pruning ☐ Yes ☒ No

Biohazard Waste ☒ Yes ☐ No

Specifications/Notes
EXTERNAL CONTRACTORS

	Total	Description
Number of Labor Crew Involved	6	
Number of Hazmat Crew Involved	3	
Number of Truck Drivers Approved	2	
Number of Full Time Days On-site Approved	4	
Number of Partial Days On-site Approved	0	
Total Hours Approved	32	

INTERNAL CLEAN UP TEAMS

	Total	Description
Number of Heavy Teams	2	
Number of Light Teams	2	
Number of Full Time Days On-site Approved	4	
Number of Partial Days On-site Approved	0	
Total Hours Approved	32	

STAGING LOCATION

Date: 9/12/2017 Time: 8:30 a.m. Location: Park in Zone 4 -Gated area on Spokane Street -Fence entry off1st. Other Nearby on street parking available. Team will start at Colorado and Spokane. Outreach will continue in all four Zones.

C. PRE-CLEAN UP ACTIVITIES

EXHIBIT B: SITE POSTING PHOTOS

- ☒ **Regular Encampment Clean-up:** 72-hour Notice
☐ **Obstruction or Hazard Clean-up:** Notice of Immediate Removal

- Cross Street Signs
- General Photos of the Encampment
- Postings on Individual Tents
- Postings within the Vicinity
- Documentation of the Actual Obstruction or Hazard

Field Coordinators should take photos and collect photos from the Navigation Officers and store them photos in the appropriate G: Drive folder:

EXHIBIT C: OUTREACH REPORT

The Outreach Coordinator will provide a consolidated report for both pre-engagement and day-of activities of the outreach and Navigation team.

DAY OF CLEAN-UP

For **regular encampment clean-ups**, all checklist items must be marked "Yes" at the start time of the event in order proceed with the clean-up. If for any reason the of the following questions are answered "No" – **the Field Coordinator must immediately halt the clean-up activities**. Hazard and Obstruction clean-ups are excluded from this.

FIELD COORDINATOR Lead: Jeff Horan, Onsite: Christina Korpi, James Lohman, Marlan Teeter

CHECKLIST for ENCAMPMENT CLEAN UP

Notice posting is 72 hours in advance of cleanup (Date:)	<u>9/8/2017</u>	<input checked="" type="checkbox"/> Yes	<input type="checkbox"/> No
Cleanup is occurring on date specified in notice		<input checked="" type="checkbox"/> Yes	<input type="checkbox"/> No
Outreach was provided before the cleanup (Date:)	<u>Outreach Started 8/28/2017, Outreach offered multiple dates. Last date of outreach during posted period 9/11/2017</u>	<input checked="" type="checkbox"/> Yes	<input type="checkbox"/> No
Outreach team is present at cleanup site		<input checked="" type="checkbox"/> Yes	<input type="checkbox"/> No
Personnel are ready to identify and collect belongings		<input checked="" type="checkbox"/> Yes	<input type="checkbox"/> No
SPD or WSP officers are present to support cleanup		<input checked="" type="checkbox"/> Yes	<input type="checkbox"/> No
Crew is present and ready to support cleanup		<input checked="" type="checkbox"/> Yes	<input type="checkbox"/> No

EXHIBIT D: CLEAN-UP PHOTOS

Field Coordinators are responsible for ensuring that photos are taken to document the clean-up event and saved to the appropriate G: Drive folder. This includes pictures of site conditions, tents, storage, and before/after photos.

- Cross Street Signs
- General Photos of the Encampment
- Photos of Tent ID Numbers
- Individual Tent Contents
- Photos of Storage Bin Contents
- After Photos

SITE OCCUPANCY DATA

Day of Clean-up	Tents	Structures	Bed Rolls	Vehicles	TOTAL COUNT
See Site Occupancy Data Above - Daily Counts					

STORAGE SUMMARY

Total should equal total in Occupancy Data

TOTAL TENTS/STRUCTURES	OWNER PRESENT Accepted Storage	OWNER PRESENT Removed Tent	OWNER PRESENT Asked FC to Discard	NOT PRESENT Storable	NOT PRESENT Not Storable
11	1(owner self stored)	8	3	0	0

STORAGE TOTALS

Number of Bins	Bikes	Large Luggage Items	Large Items
30	6	3	6

EXHIBIT E: STORAGE INFO

Field Coordinators are responsible for ensuring that we log information about each tent/structure that is at the clean-up site. This includes regular, obstruction and hazard clean-ups.

Exhibit A: Site Inspection















































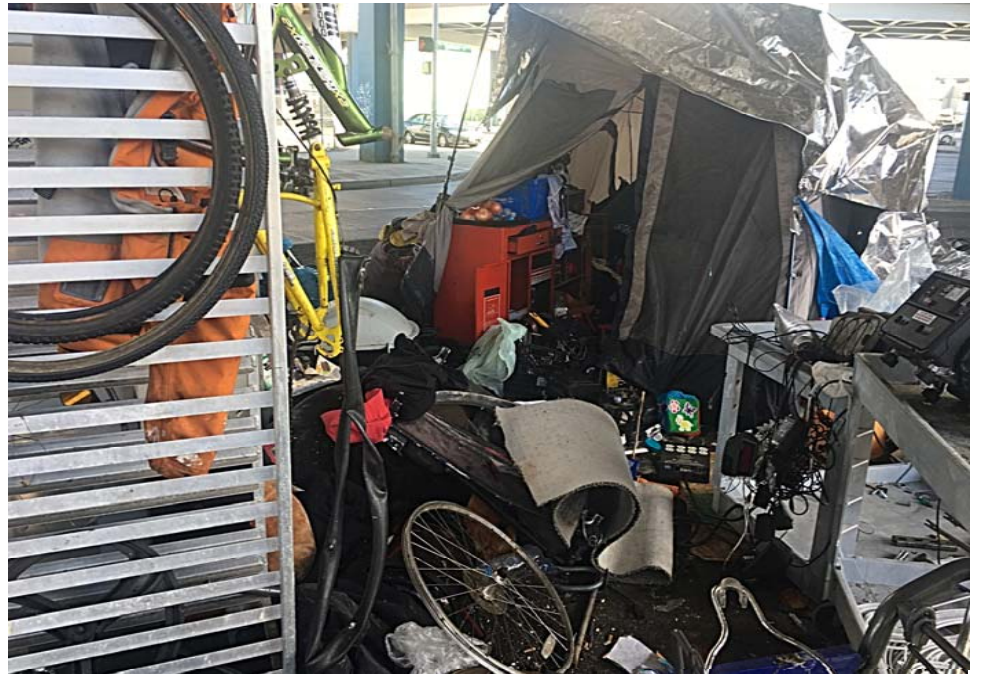





















Exhibit B: Site Posting





City of Seattle

NOTICE/AVISO

ORDER TO REMOVE ALL PERSONAL PROPERTY

ORDEN DE RETIRARTODOS LOS BIENES PERSONALES

LOCATION/ UBICACIÓN

Spokane St from Colorado Ave S to Airport Way S and Diagonal Ave S, The Area under the West Seattle Bridge Ramp on 1st Ave S.

This is not an authorized area for storage or shelter. Any material here will be removed by the City at the following date and time.

Esta no es un área autorizada para almacenamiento o refugio. Todo material dejado aquí será retirado por la Ciudad en la siguiente fecha y hora.

Area Cleanup Is Scheduled for / La limpieza de la zona está programada para:

DAY(S)/ DÍAS	DATE(S)/ FECHA(S)	START TIME (RANGE)/ HORA DE INICIO (RANGO)
Tuesday through Friday (Martes a Viernes)	09/12 through (a)09/15, 2017	08:30 a.m.

Belongings found by the City will be stored for 70 days at no charge. To recover belongings, call 206-459-9949. The City will deliver your belonging to you. Belongings are stored at: 4200 Airport Way South.

Las pertenencias encontradas por la Ciudad serán almacenadas por 70 días sin costo alguno. Para recuperar sus pertenencias, llame al: 206-459-9949. Las pertenencias se almacenan en: 4200 Airport Way South.

FOR OUTREACH AND HOUSING SUPPORT CALL:

Para asistencia sobre contactos con la comunidad y sobre la vivienda, llame al:

211 or 206-461-3222

Creator

POST DATE

Fecha de publicación

09/08/2017

Post Time

Hora de publicación

10:00A.M.

Verify

54































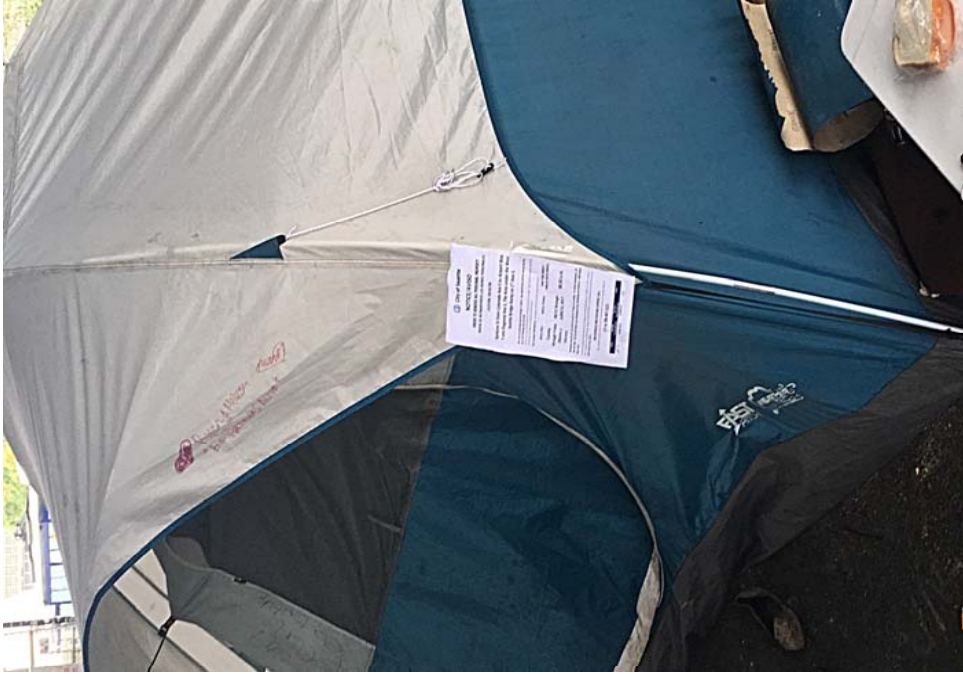






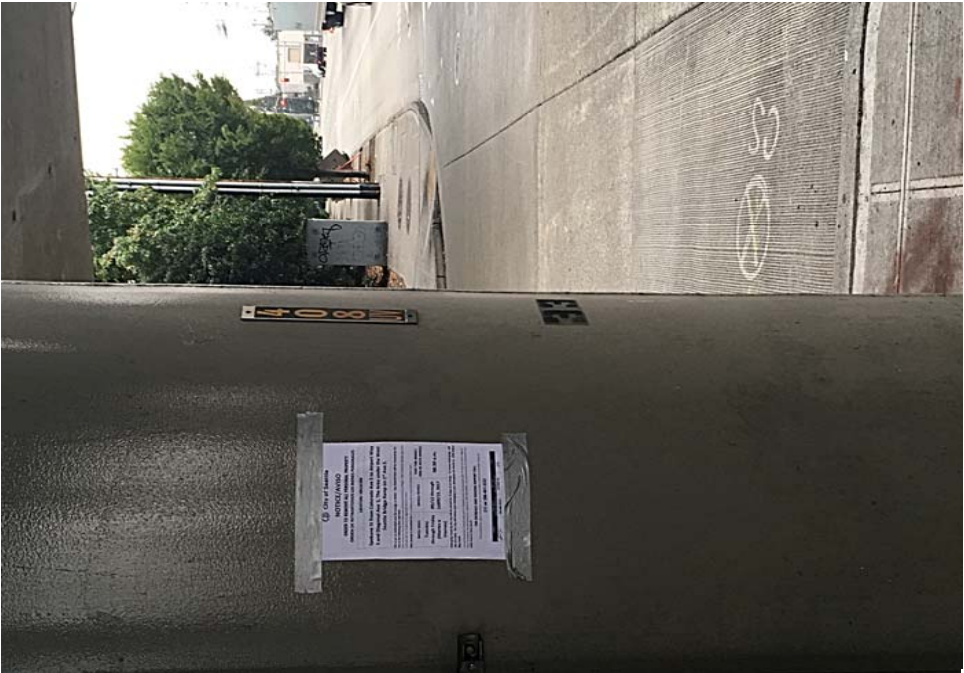












































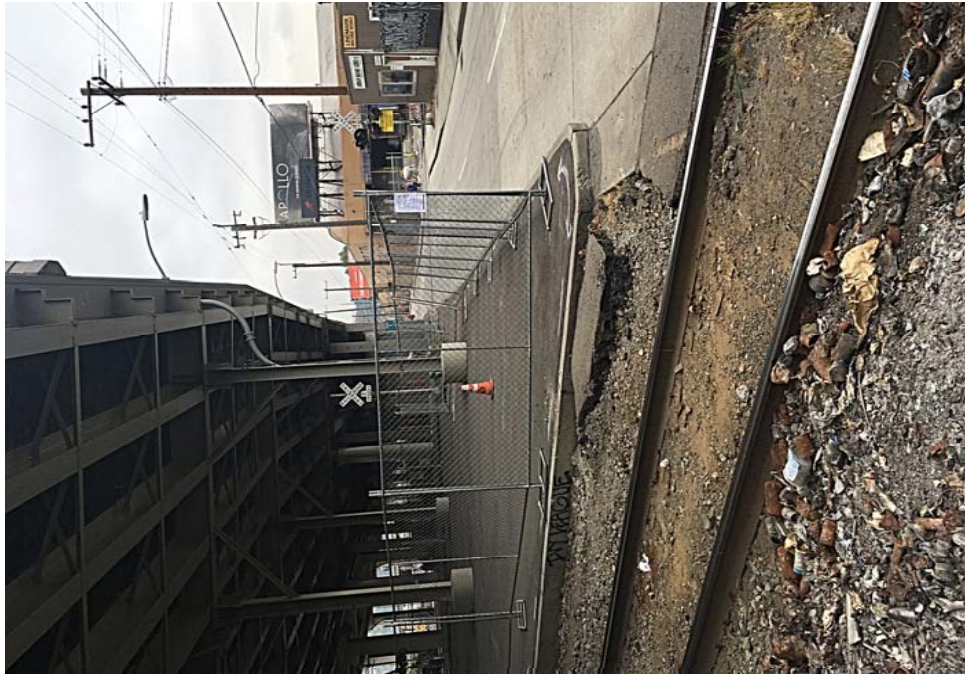

















City of Seattle

NOTICE/AVISO

ORDER TO REMOVE ALL PERSONAL PROPERTY

ORDEN DE RETIRAR TODOS LOS BIENES PERSONALES

LOCATION/ UBICACIÓN

Spokane St from Colorado Ave S to Airport Way S and Diagonal Ave S, The Area under the West Seattle Bridge Ramp on 1st Ave S.

This is not an authorized area for storage or shelter. Any material here will be removed by the City at the following date and time.

Esta no es un área autorizada para almacenamiento o refugio. Todo material dejado aquí será retirado por la Ciudad en la siguiente fecha y hora.

Area Cleanup is Scheduled for / La limpieza de la zona está programada para:

DAY(S)/ DÍA(S)	DATE(S)/ FECHA(S)	START TIME (RANGE)/ HORA DE INICIO (RANGO)
Tuesday through Friday (Martes a Viernes)	09/12 through (a)09/15, 2017	08:30 a.m.

Belongings found by the City will be stored for 70 days at no charge. To recover belongings, call 206-459-9949. The City will deliver your belonging to you. Belongings are stored at: 4200 Airport Way South.

Las pertenencias encontradas por la Ciudad serán almacenadas por 70 días sin costo alguno. Para recuperar sus pertenencias, llame al: 206-459-9949. Las pertenencias se almacenarán en: 4200 Airport Way South.

FOR OUTREACH AND HOUSING SUPPORT CALL:

Para asistencia sobre contactos con la comunidad y sobre la vivienda, llame al:

211 or 206-461-3222

Creator
JF

POST DATE
Fecha de publicación
09/08/2017

Post Time
Hora de publicación
10:00A.M.

Verify
JH





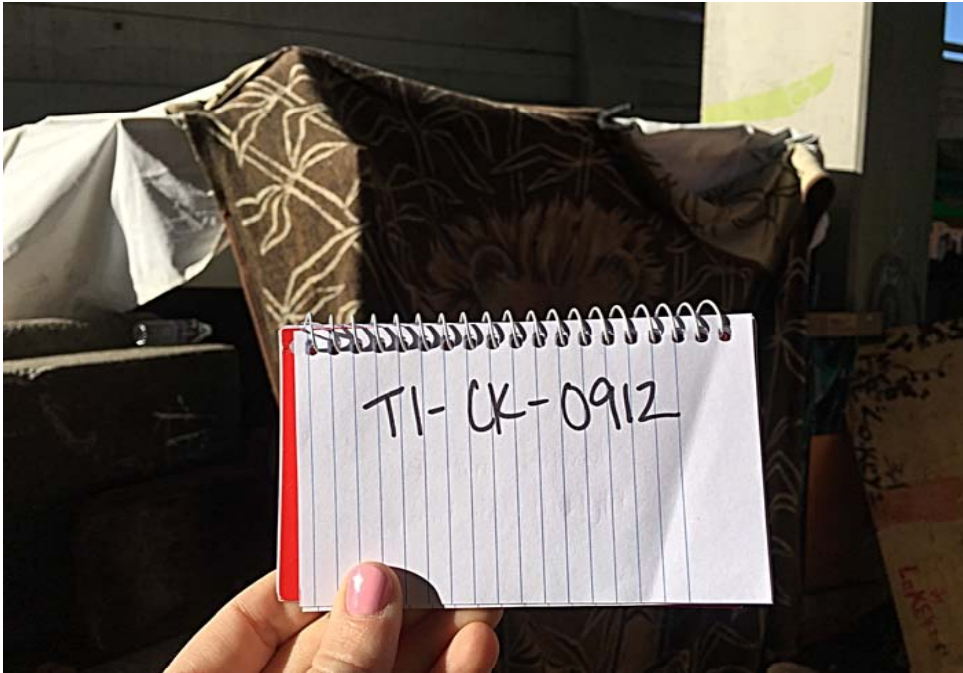




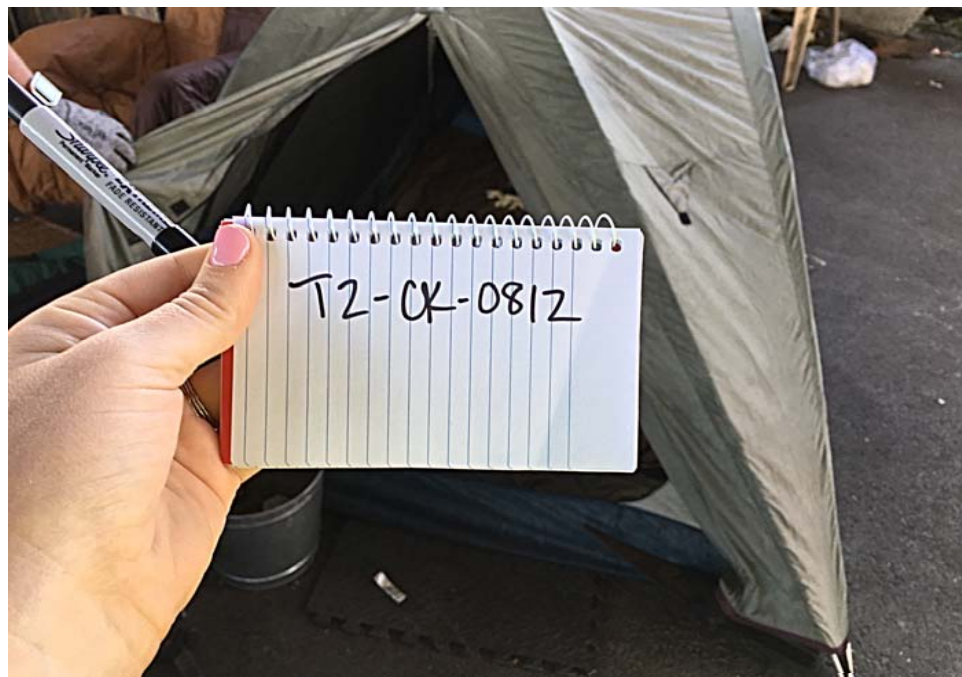
Exhibit D: Site Clean up (9/12/2017)

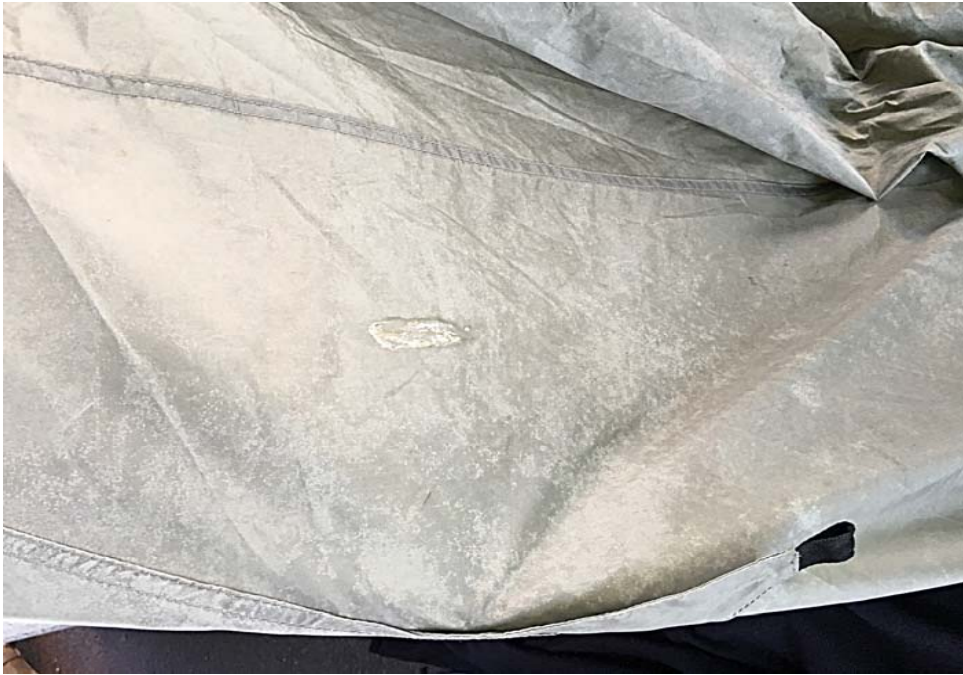




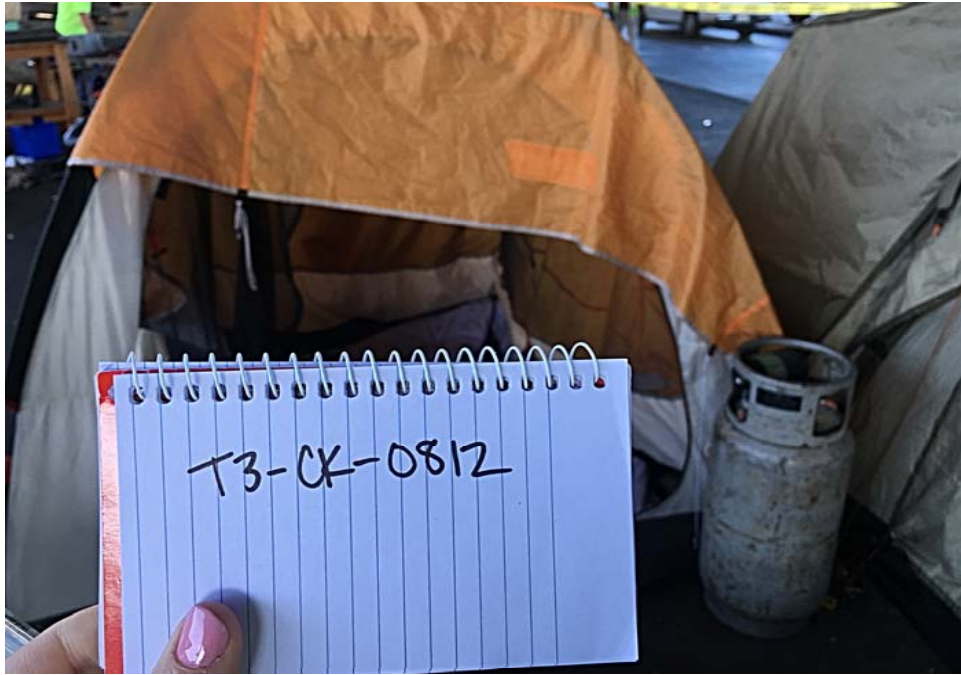


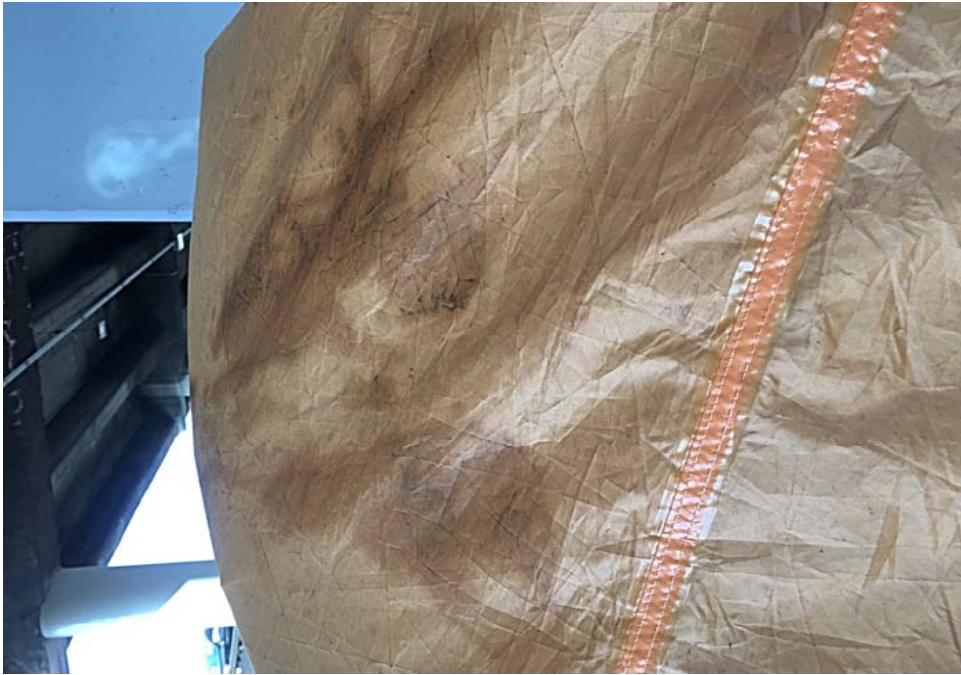










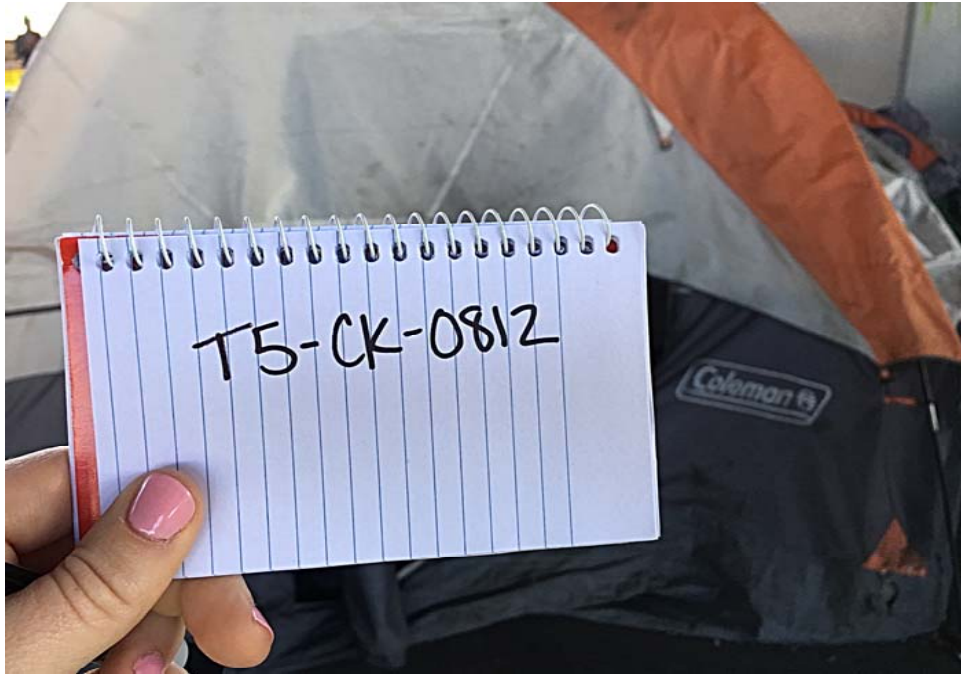




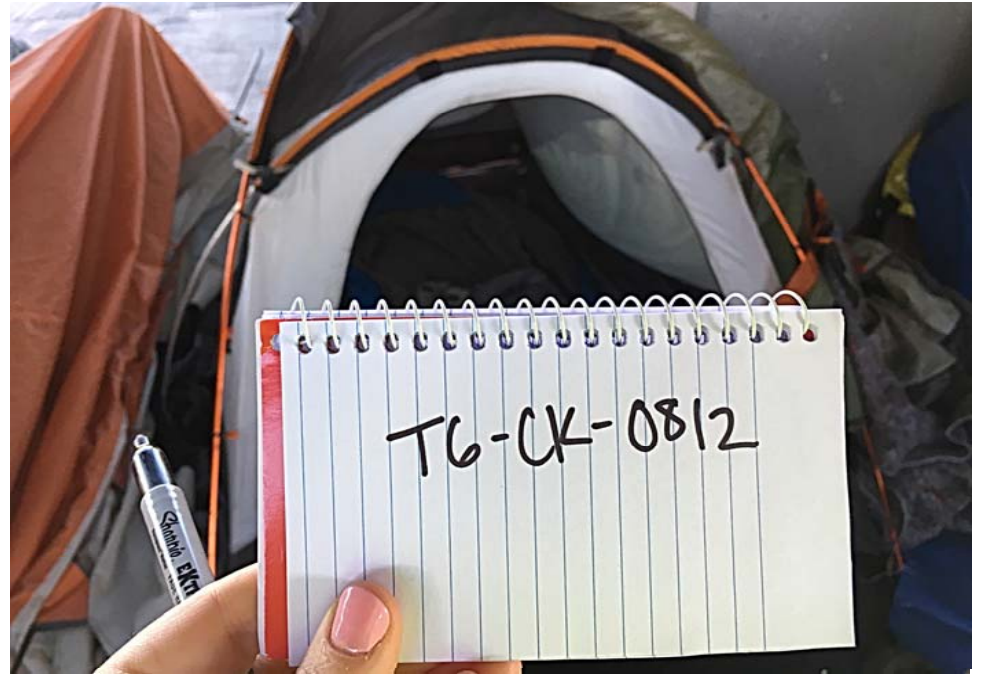




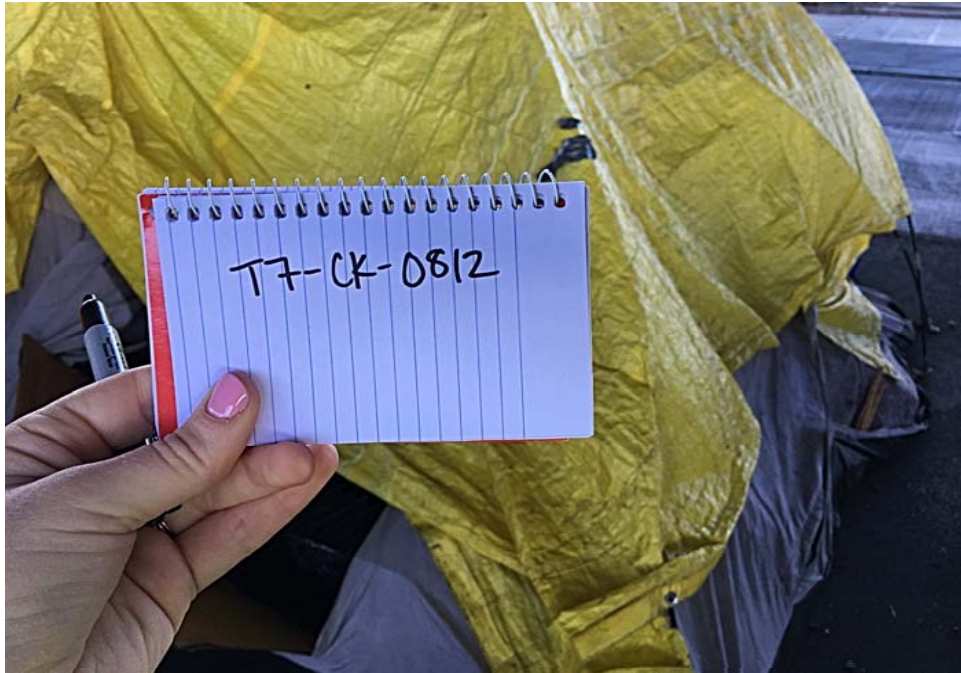






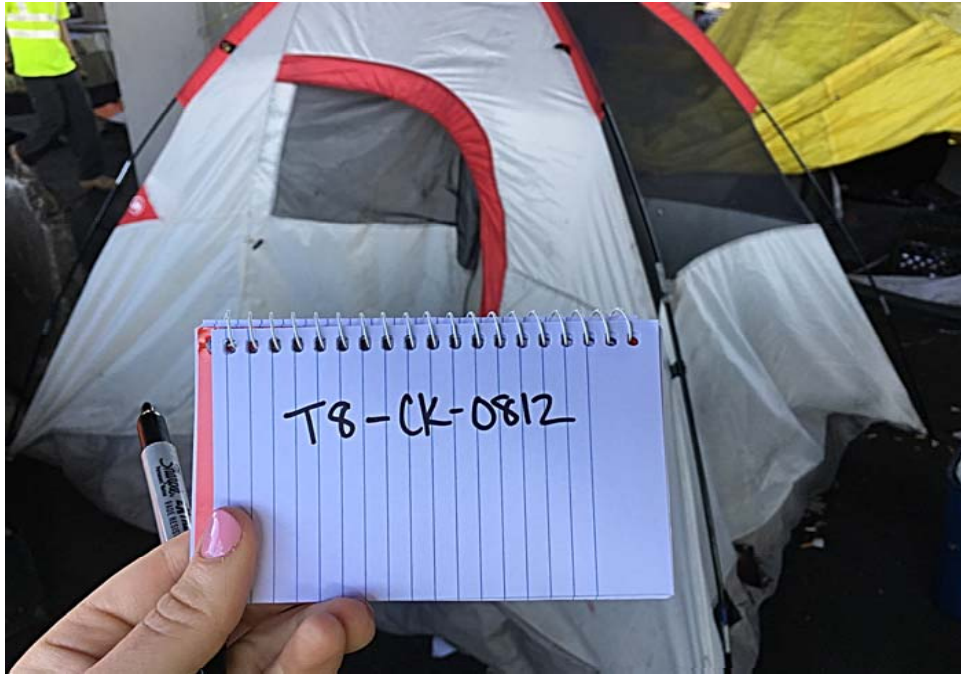


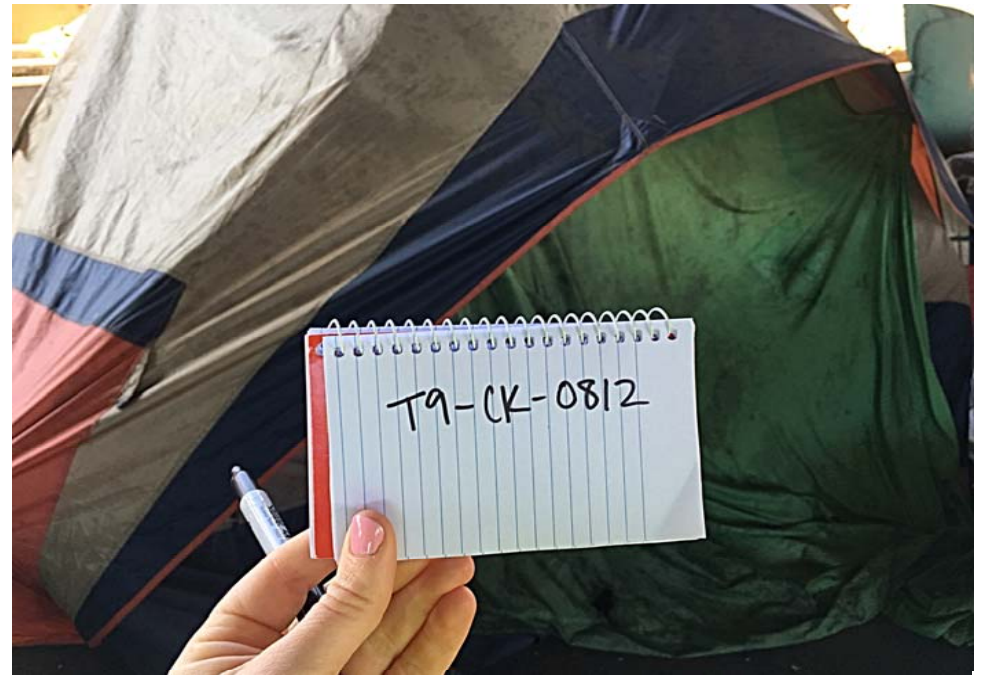




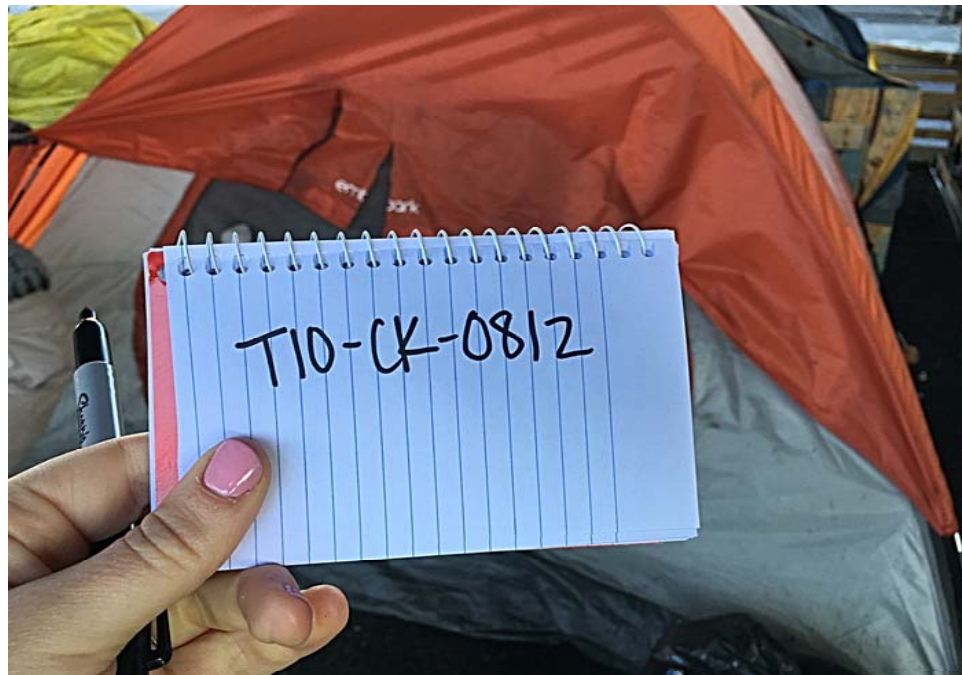




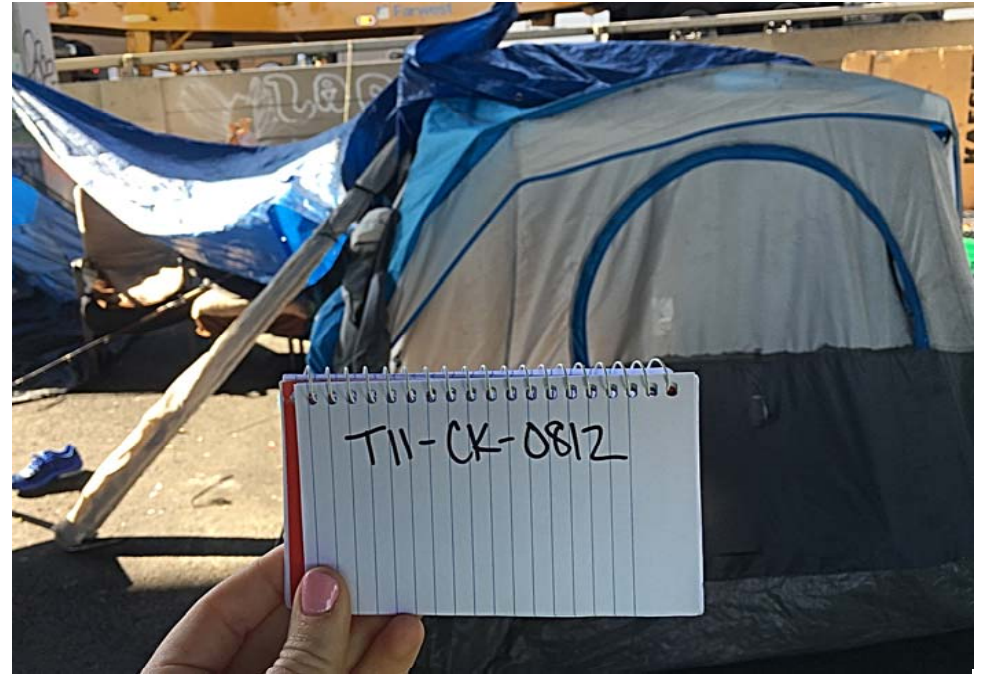




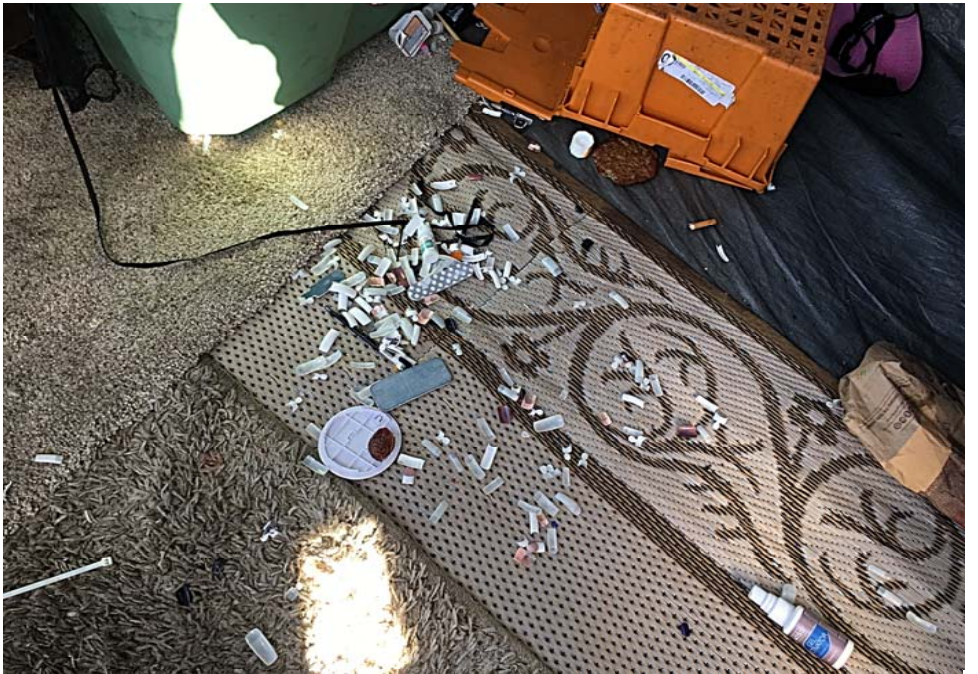


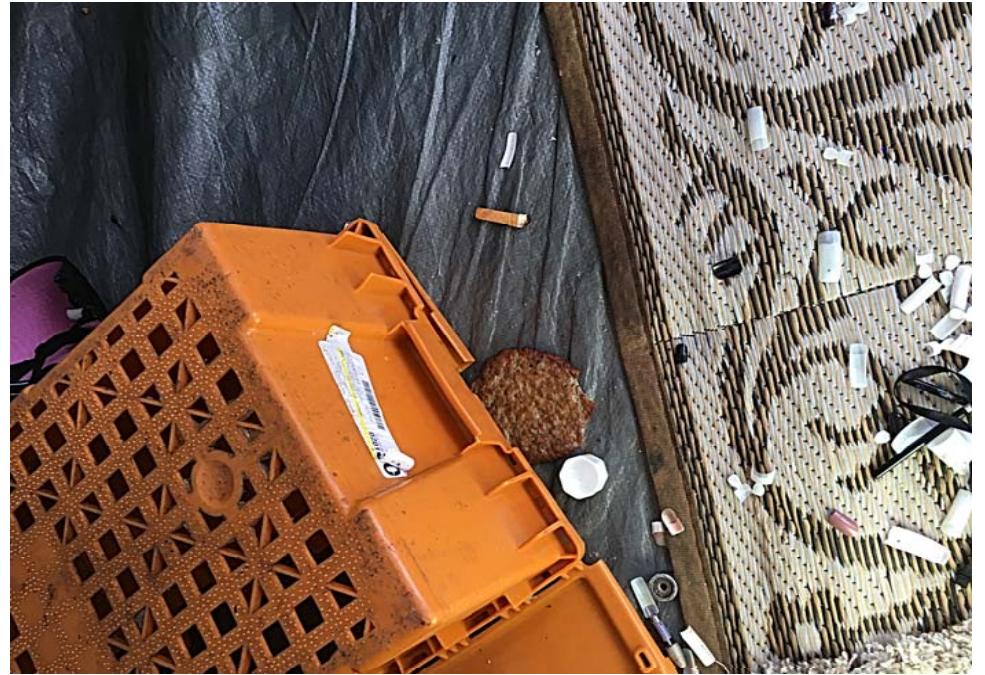


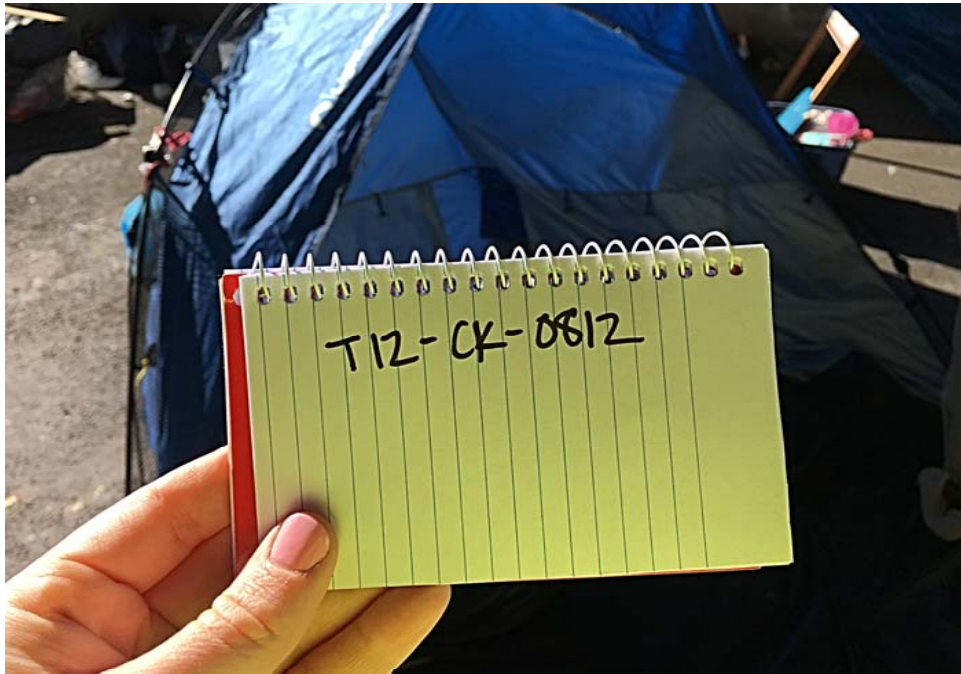


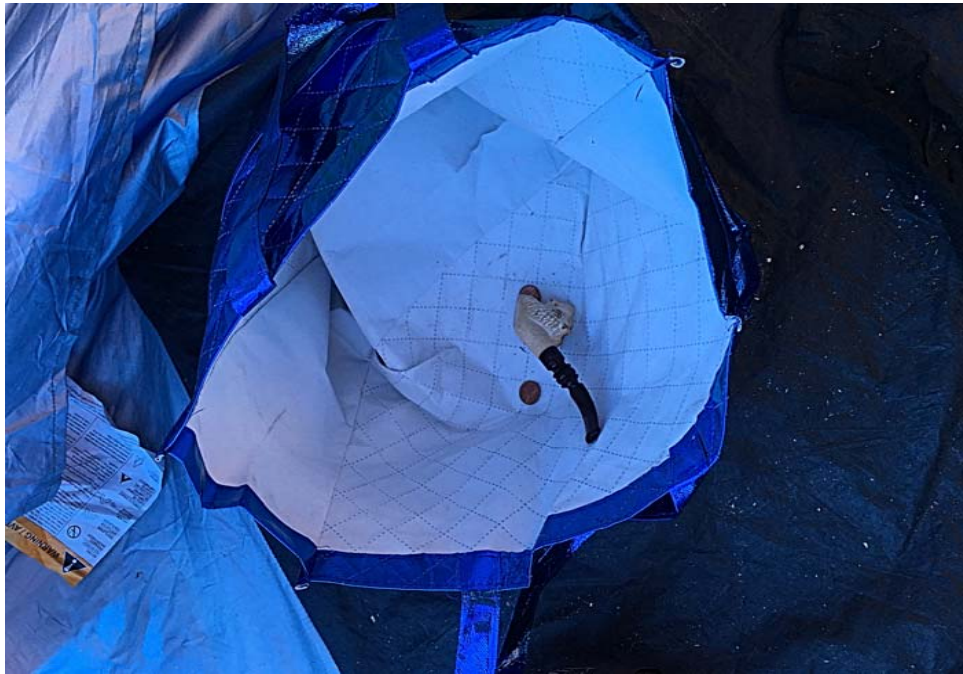
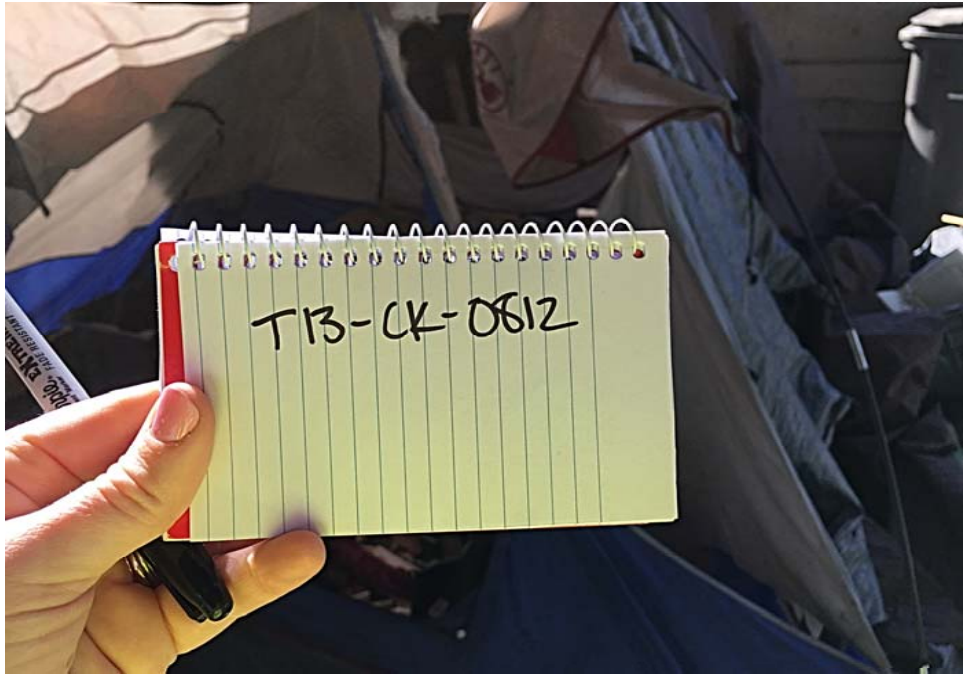


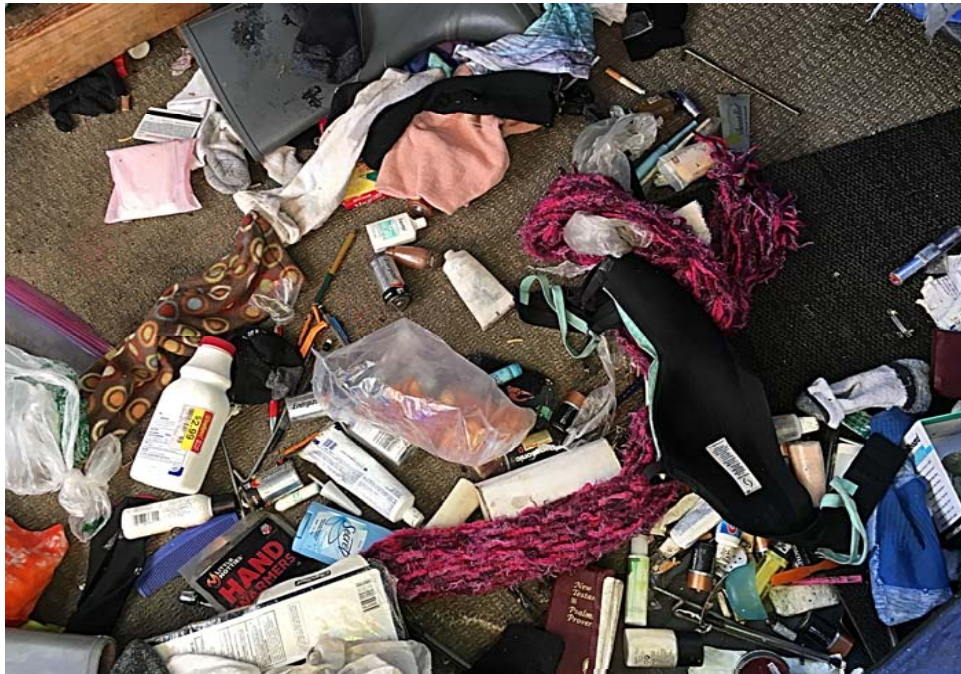


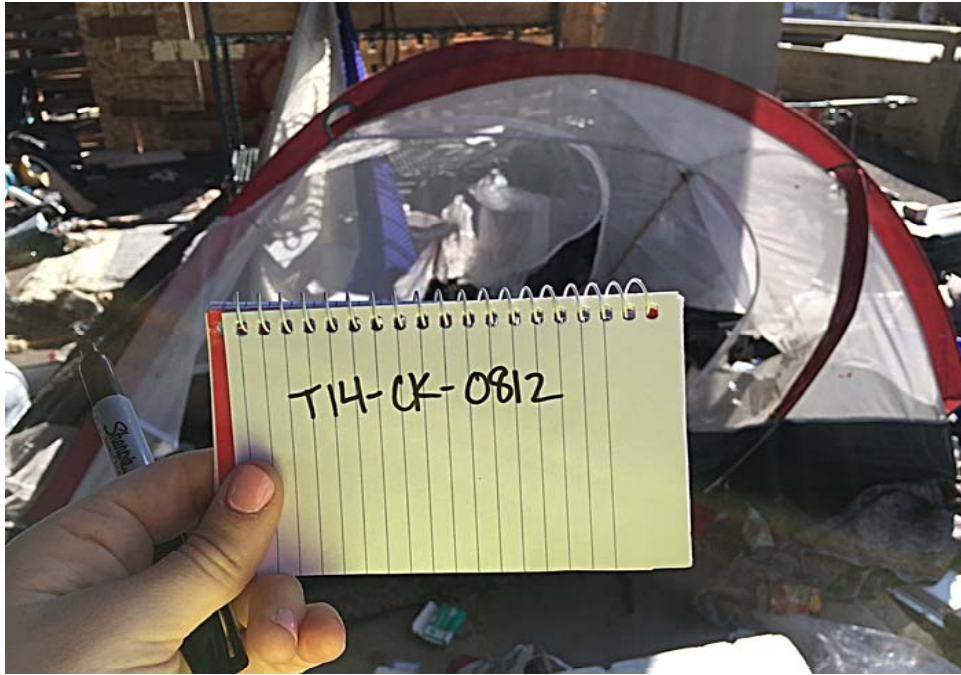




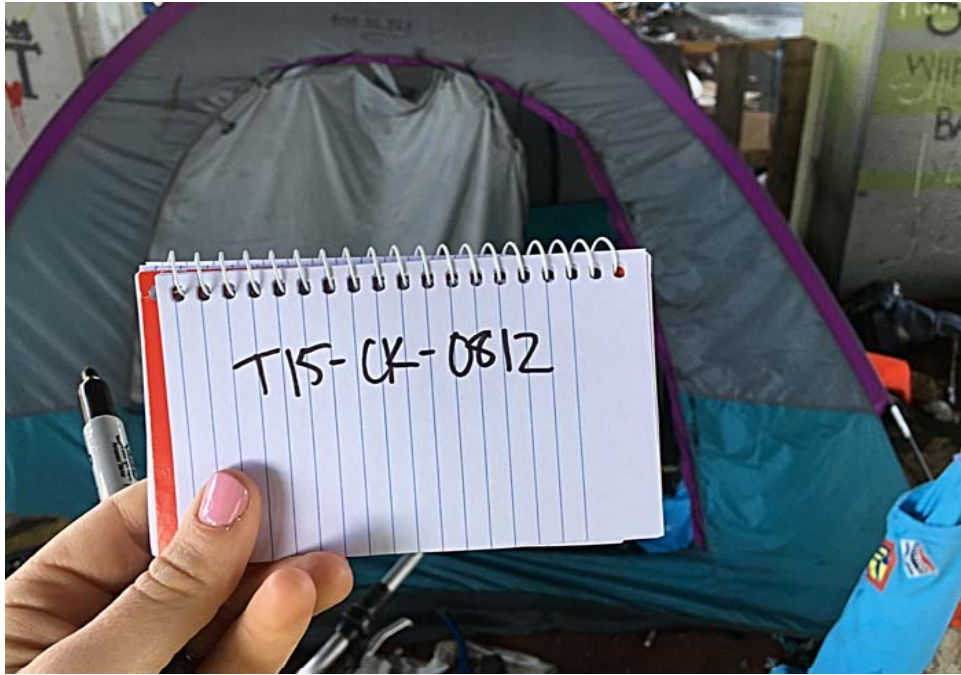


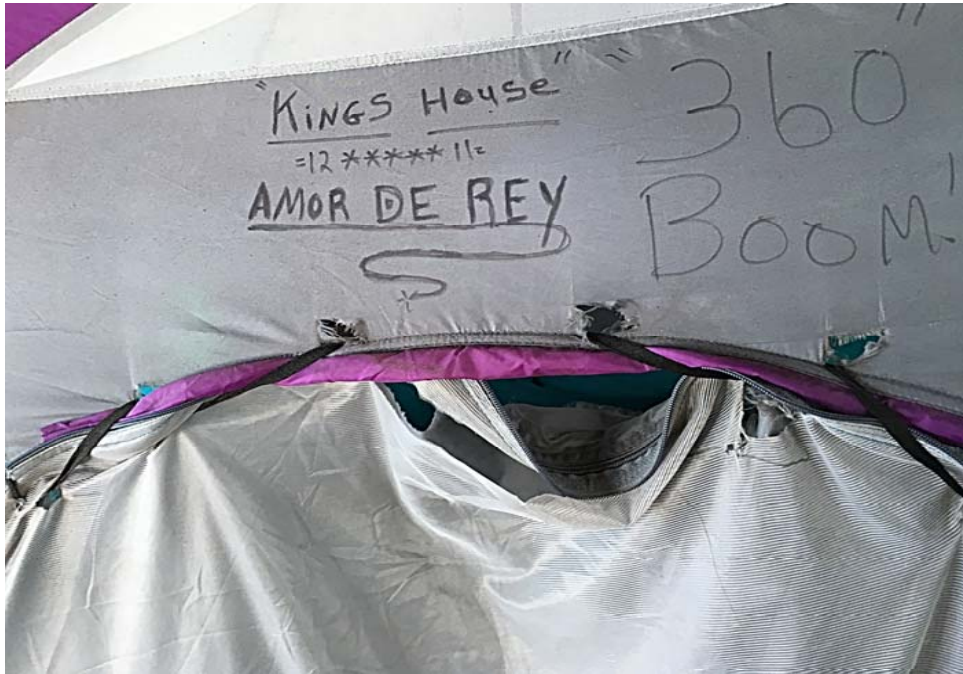


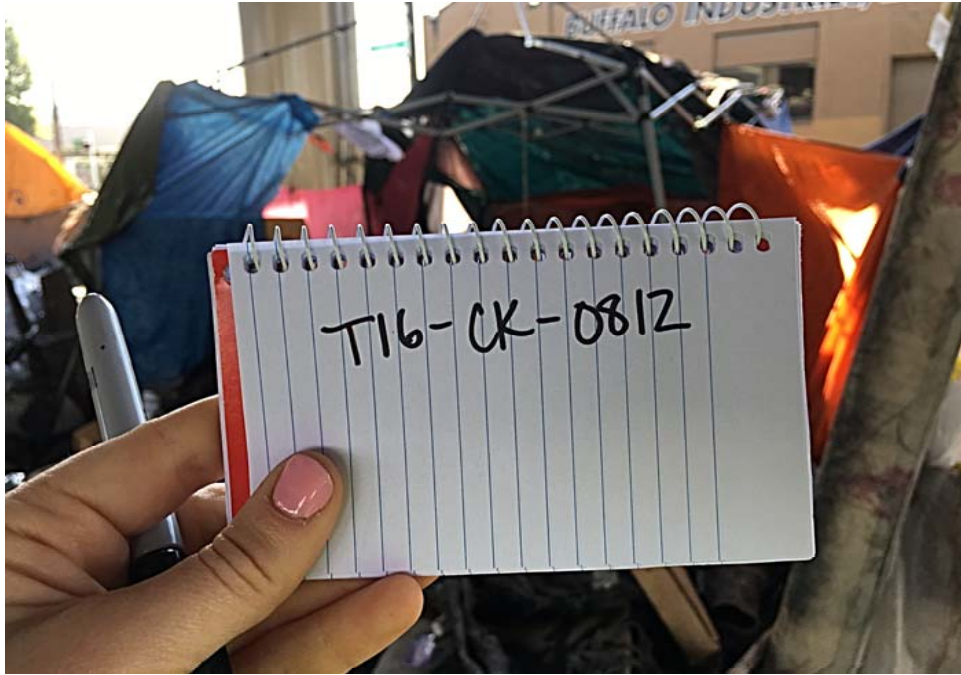




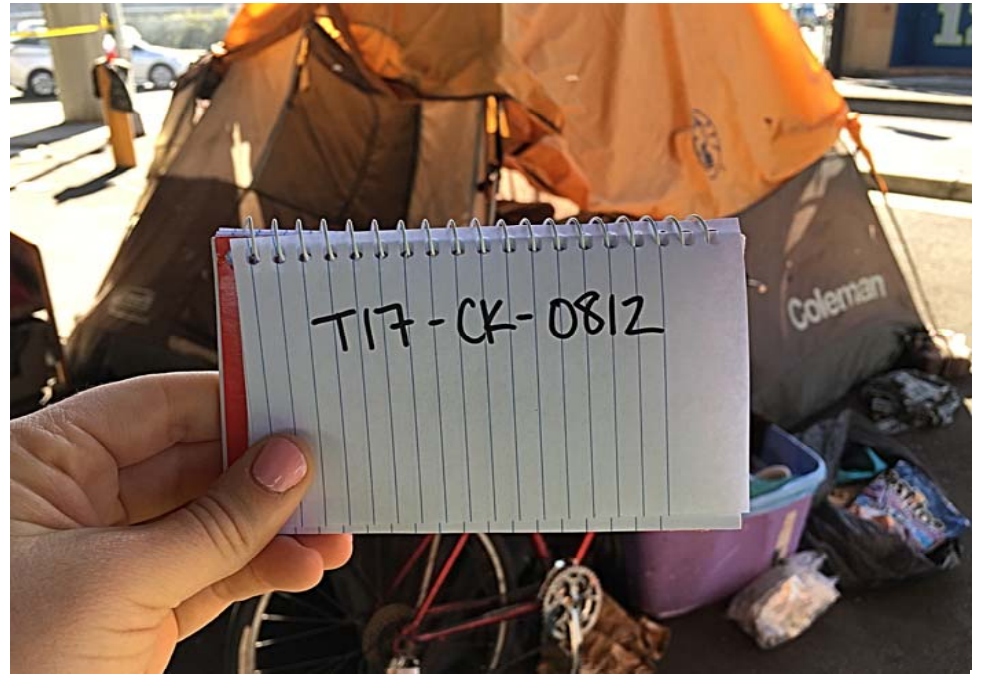




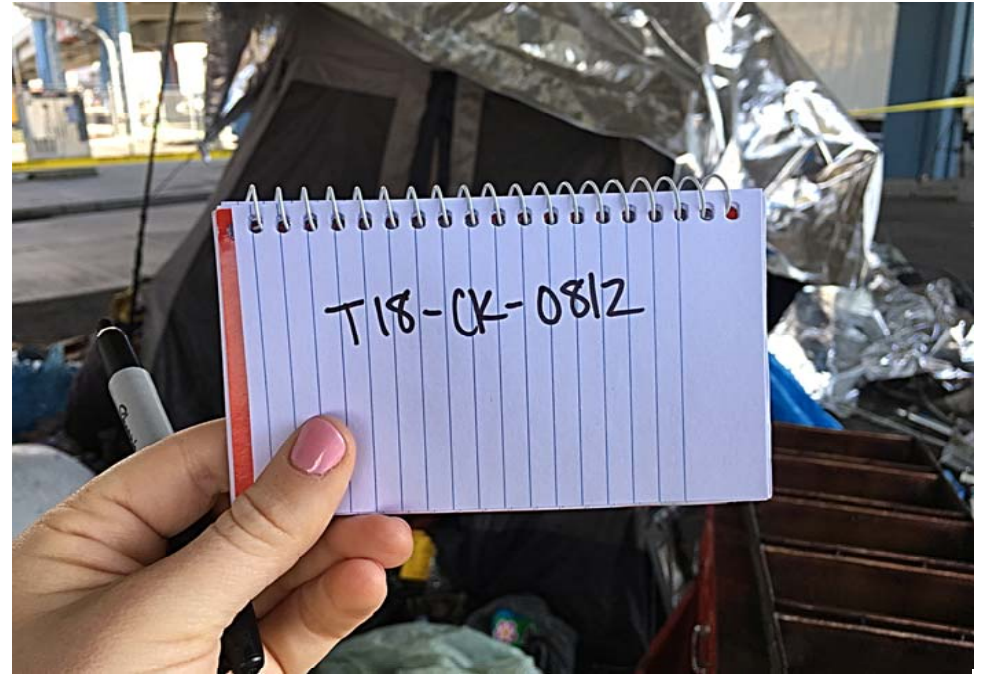






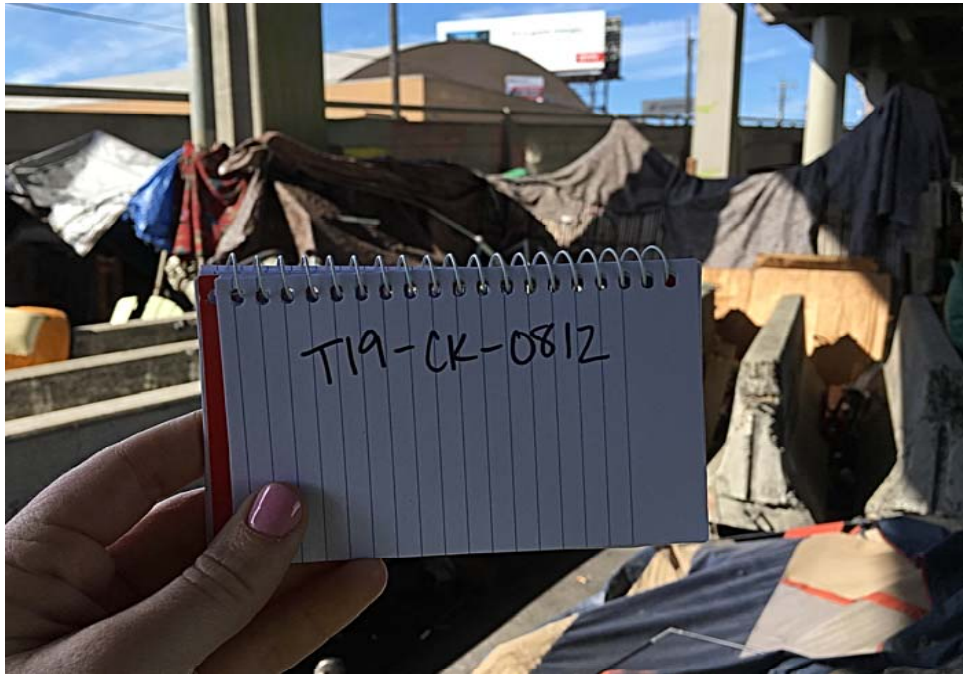


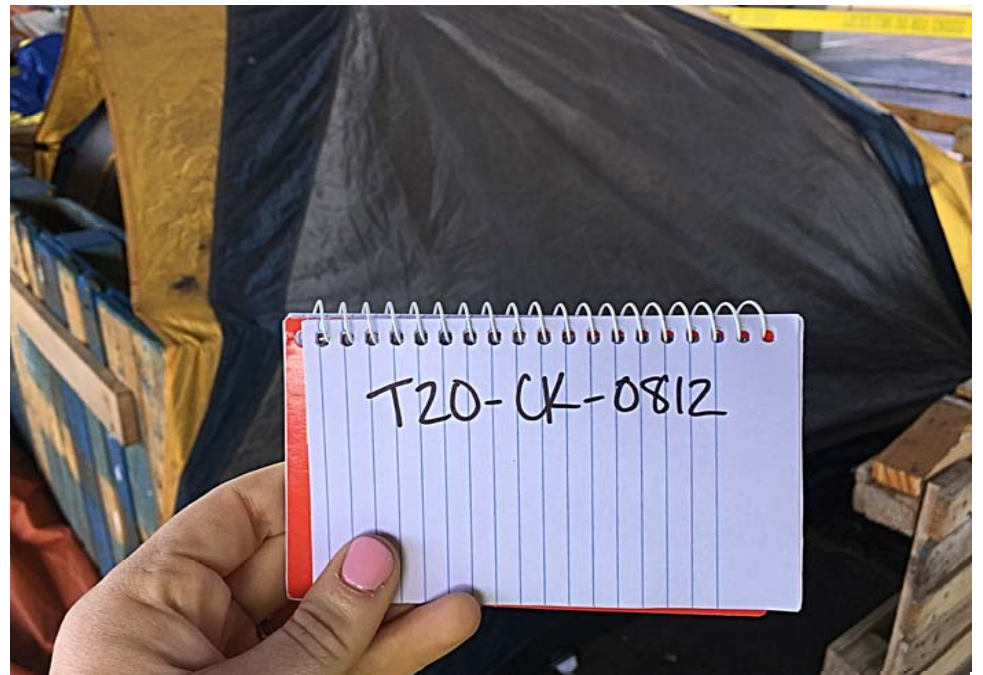
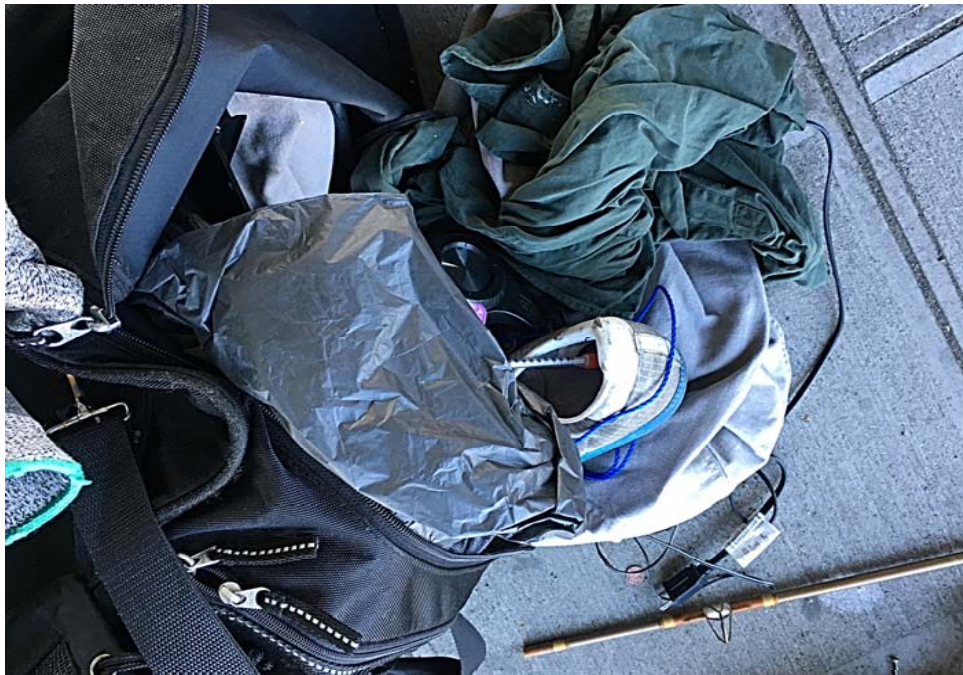


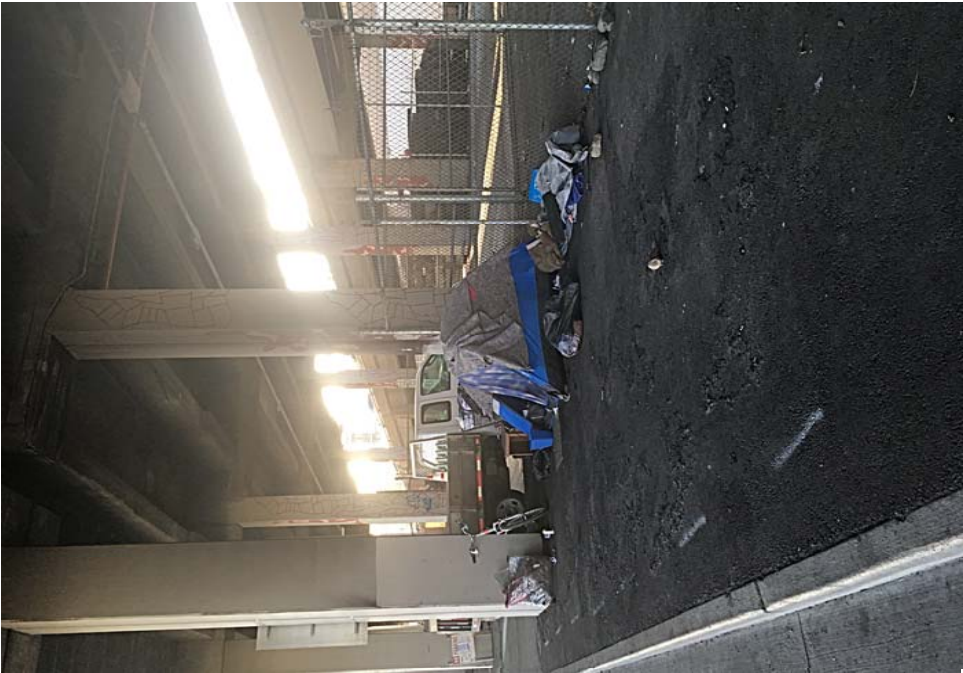


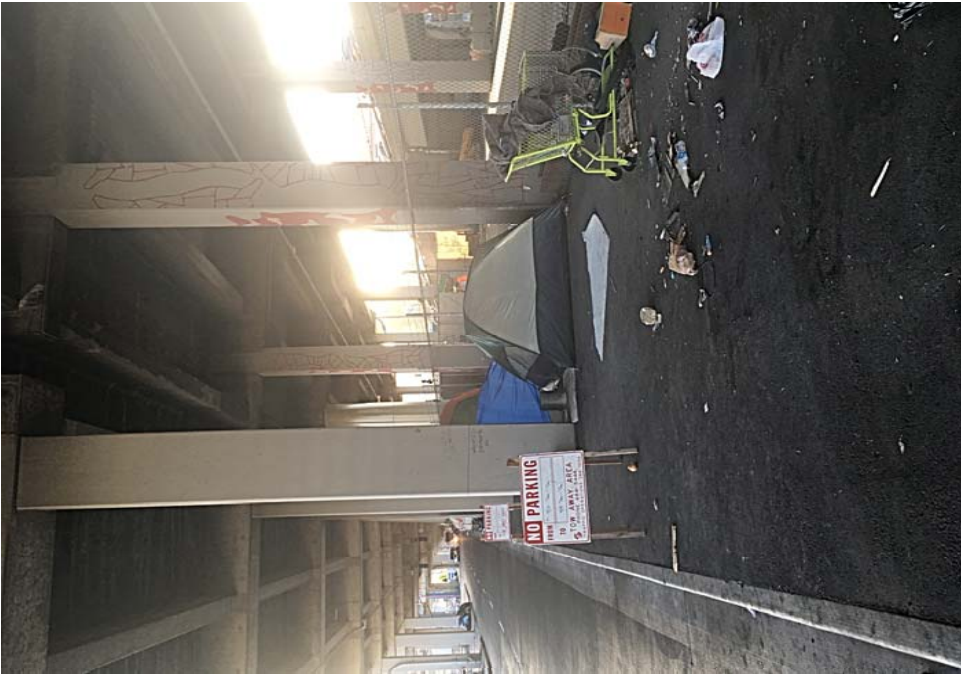












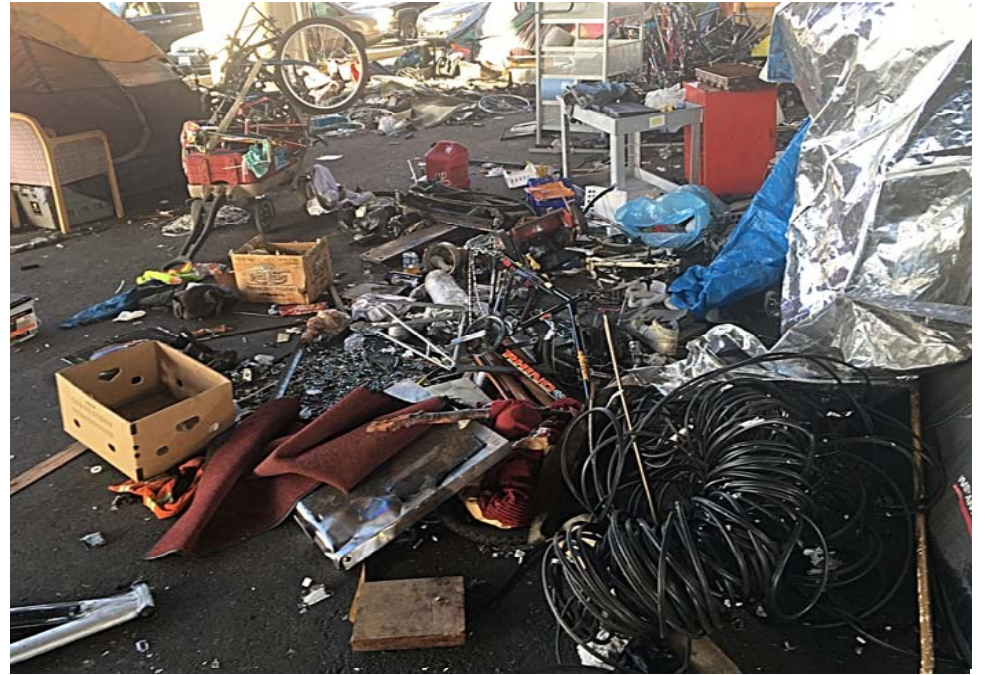






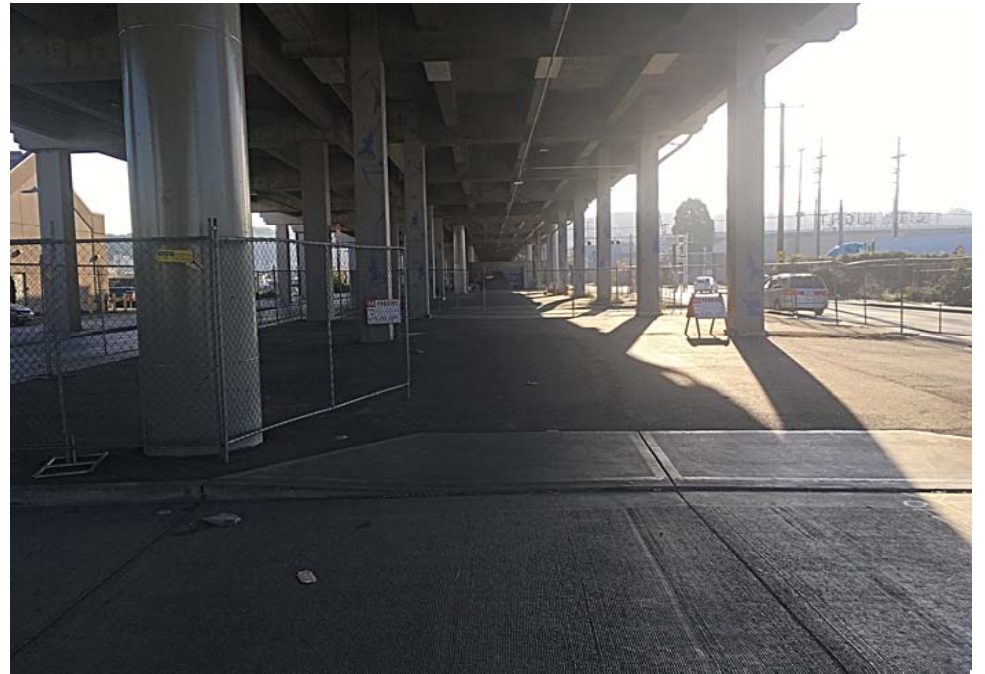


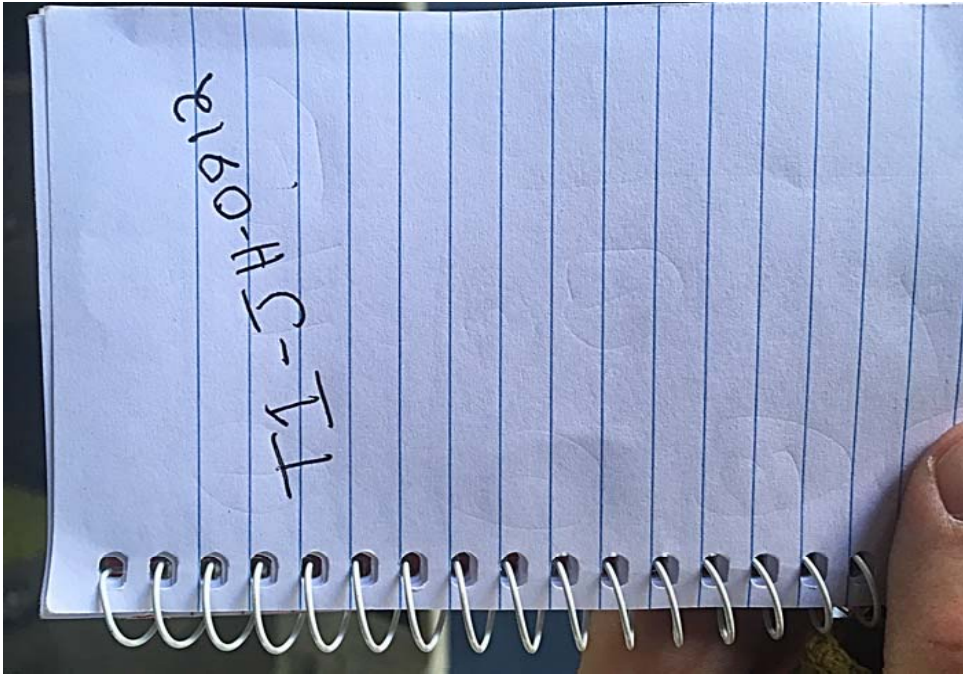




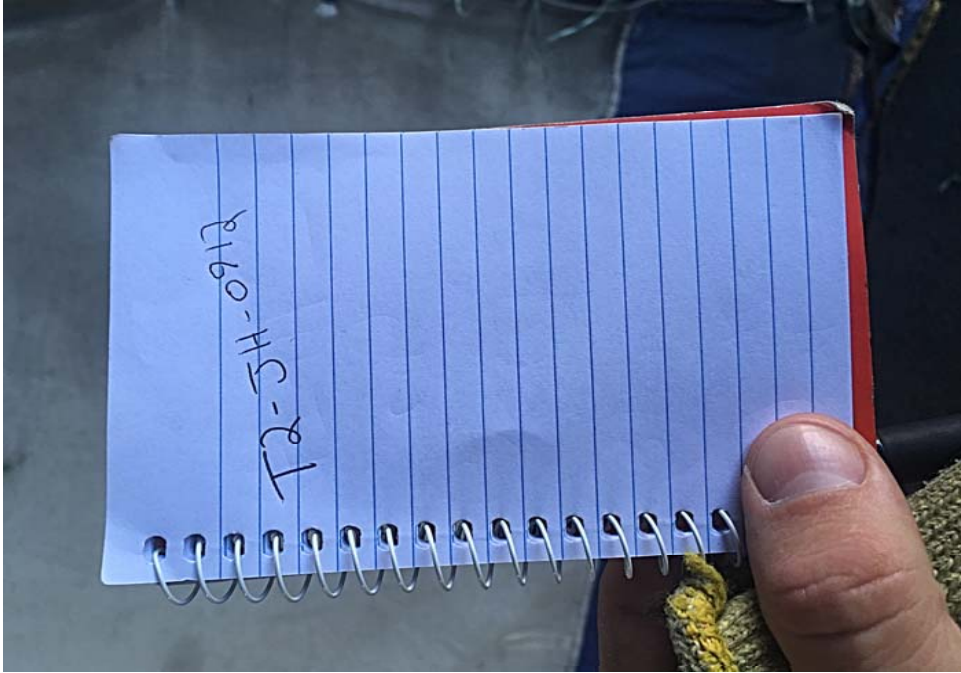


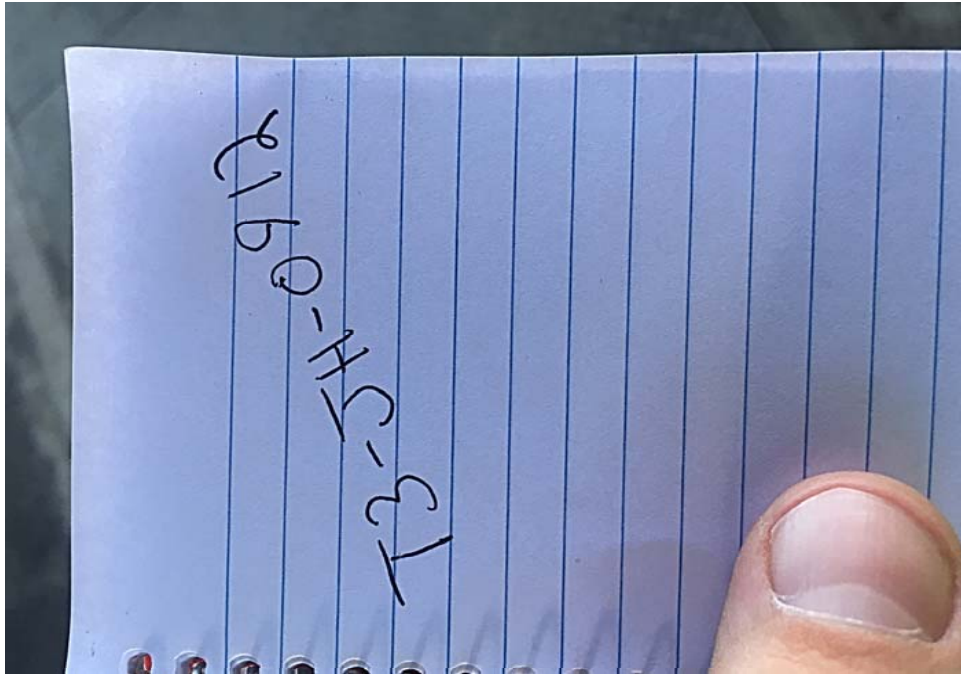






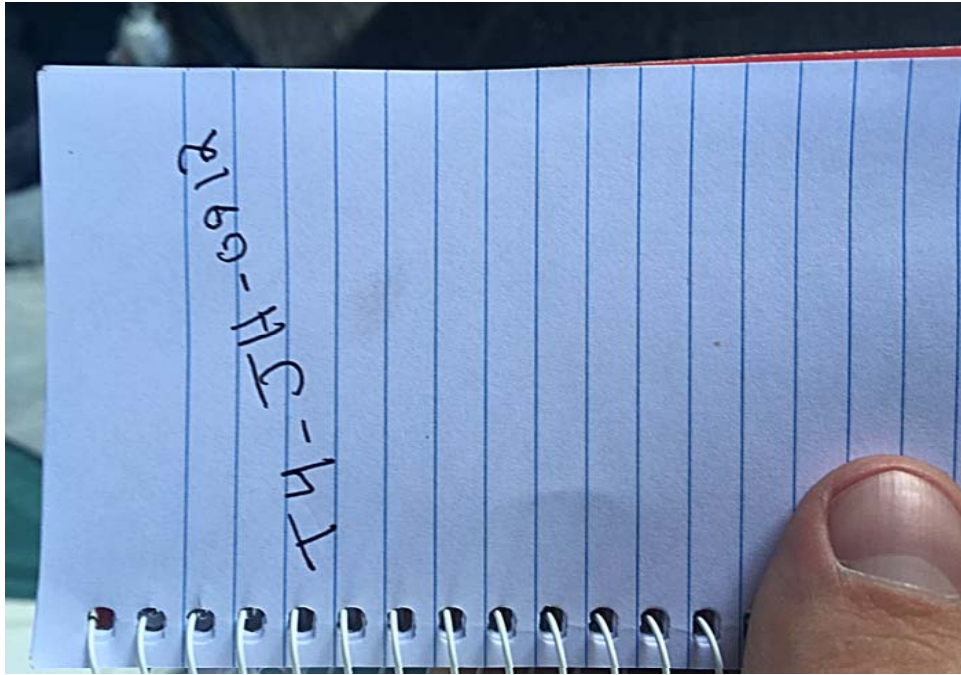






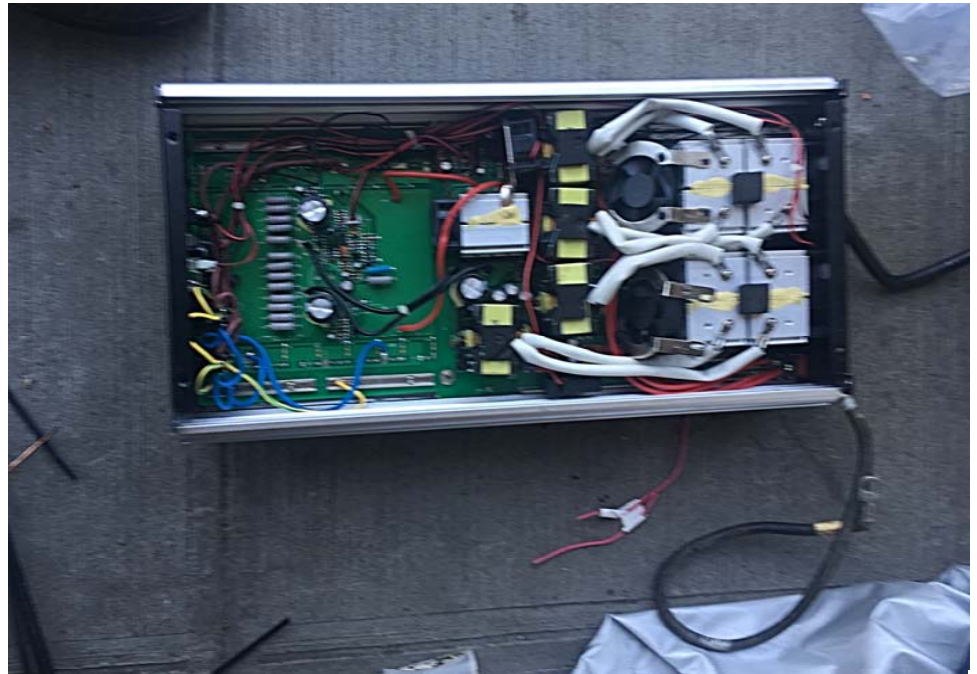














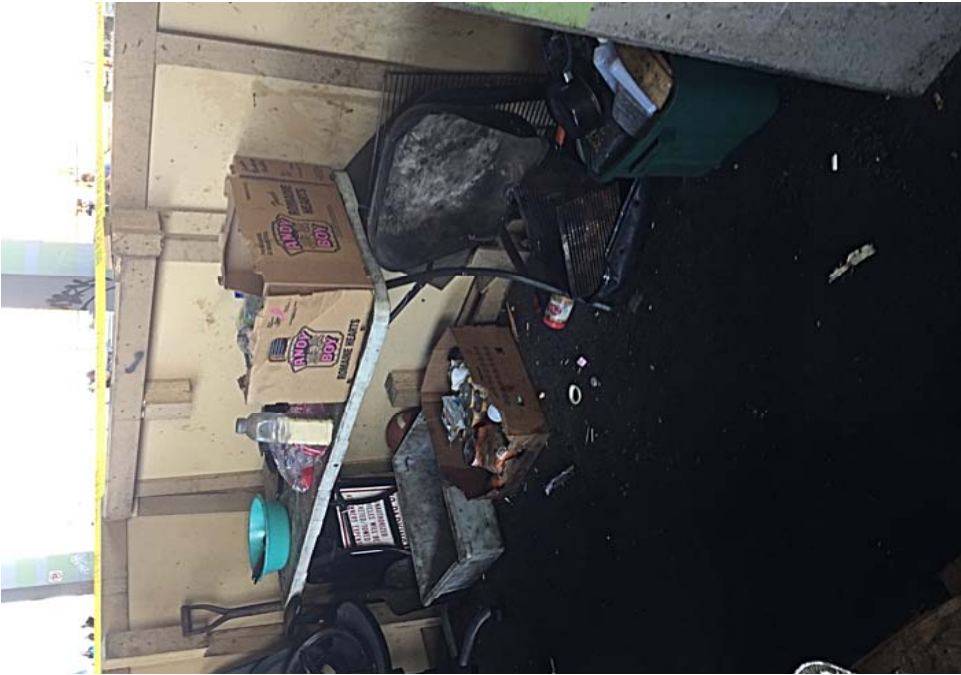






















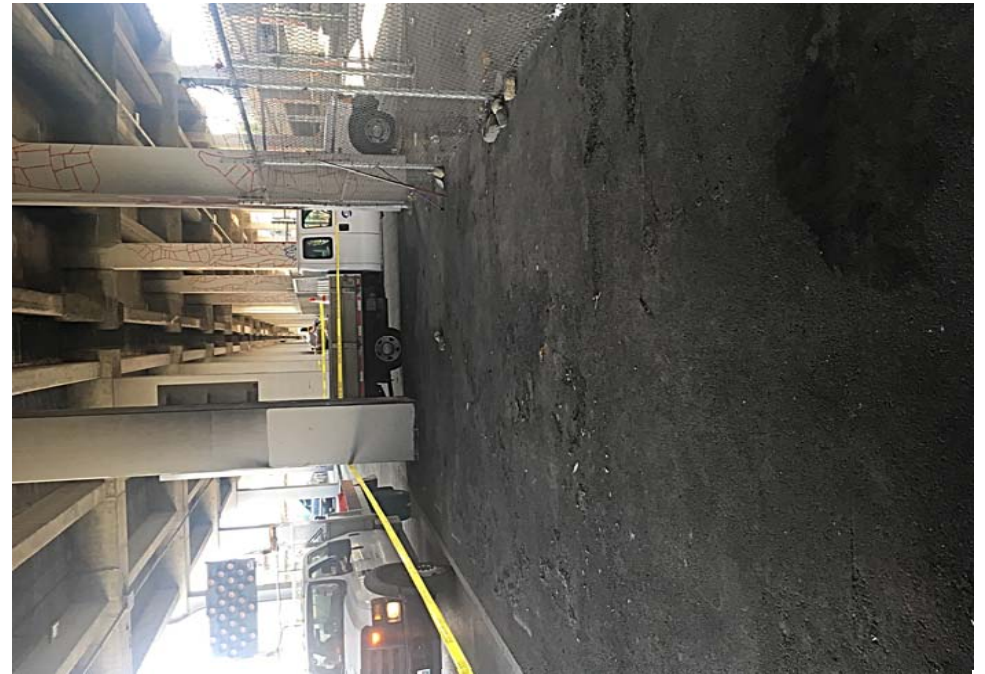


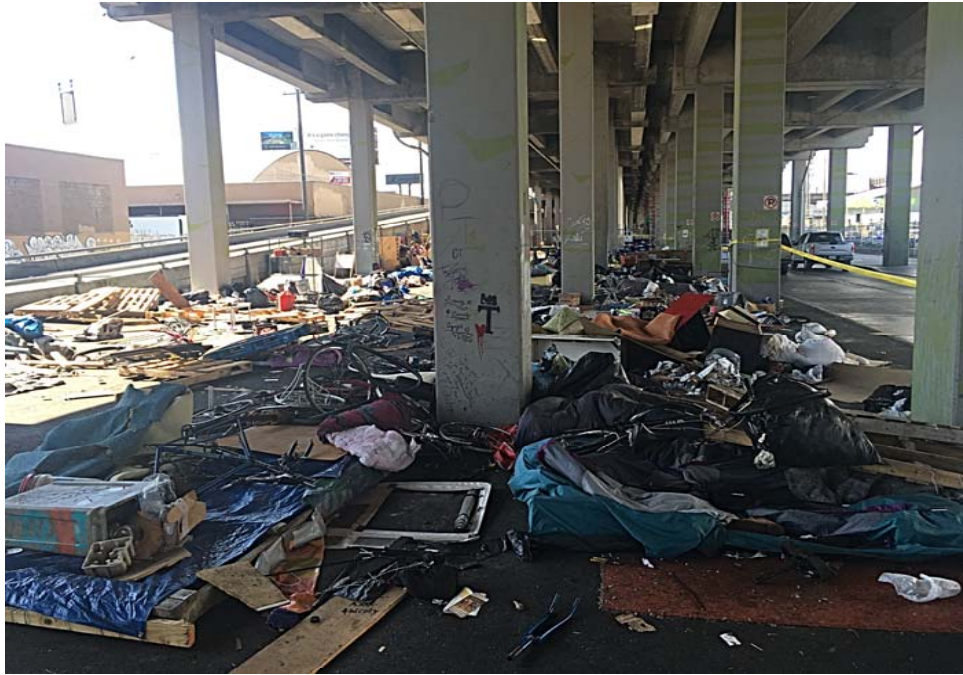







Exhibit D: Site Clean up (9/12/2017) After Clean







**City of Seattle**

NOTICE OF CLEANUP / AVISO DE LIMPIEZA

CLEANUP DATE/ FECHA DE LIMPIEZA	LOCATION/ UBICACIÓN
09-12-17	Spokane Corridor

This is not an authorized area for storage or shelter. Material found here was removed by the city.
Esta no es un área autorizada para almacenamiento o refugio. El material encontrado aquí será retirado por la Ciudad.

BELONGINGS ARE IN STORAGE:
Las Pertenencias Están En Almacenamiento

YES / SI **NO/ NO**

TO RECOVER BELONGINGS CALL:
PARA RECUPERAR SUS PERTENENCIAS, LLAME AL: **206-459-9949**

Belongings found by the city will be stored for 70 days at no charge. The City will deliver your belonging to you, or you may schedule an appointment to pick them up on weekdays from 7:30am - 3pm. Belongings are stored at: 4200 Airport Way South.

Las pertenencias encontradas por la Ciudad serán almacenadas por 70 días sin costo alguno. La Ciudad le entregará sus pertenencias, o puede programar una cita para recogerlas, los días de semana de 7:30 a. m. a 3:00 p. m. Las pertenencias se almacenan en: 4200 Airport Way South.

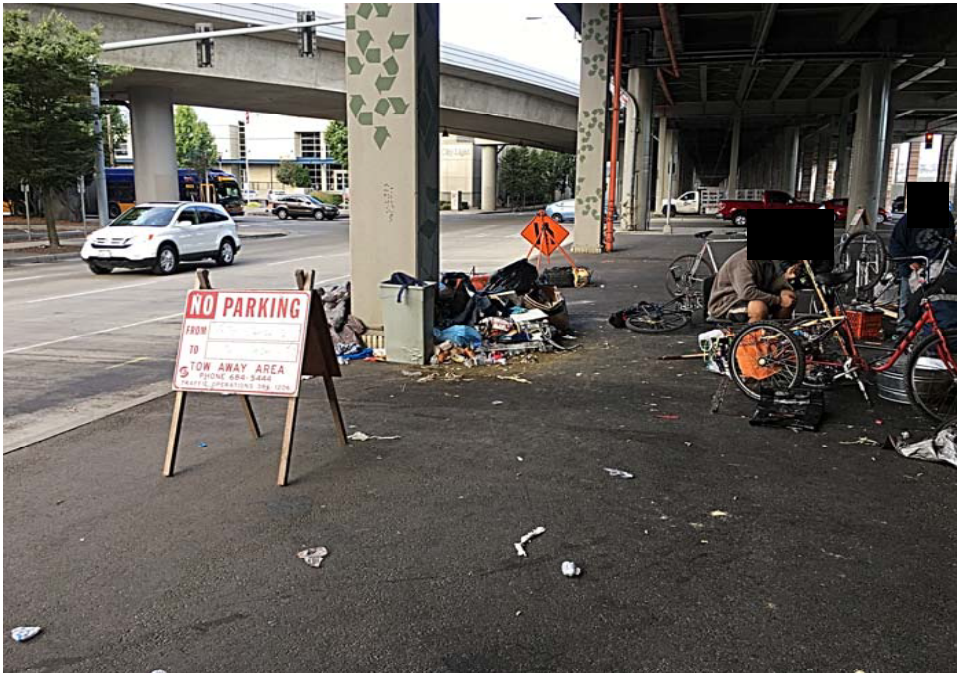
FOR OUTREACH AND HOUSING SUPPORT CALL:
Para asistencia sobre contactos con la comunidad y sobre la vivienda, llame al:
211 or 206-461-3222







Exhibit D: Site Clean up (9/13/2017)





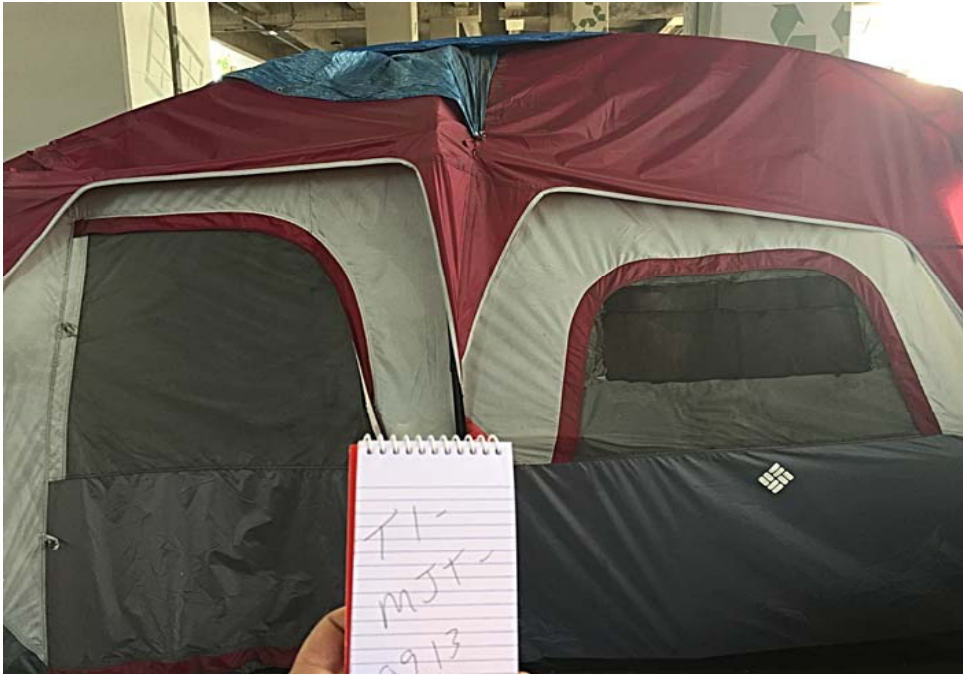
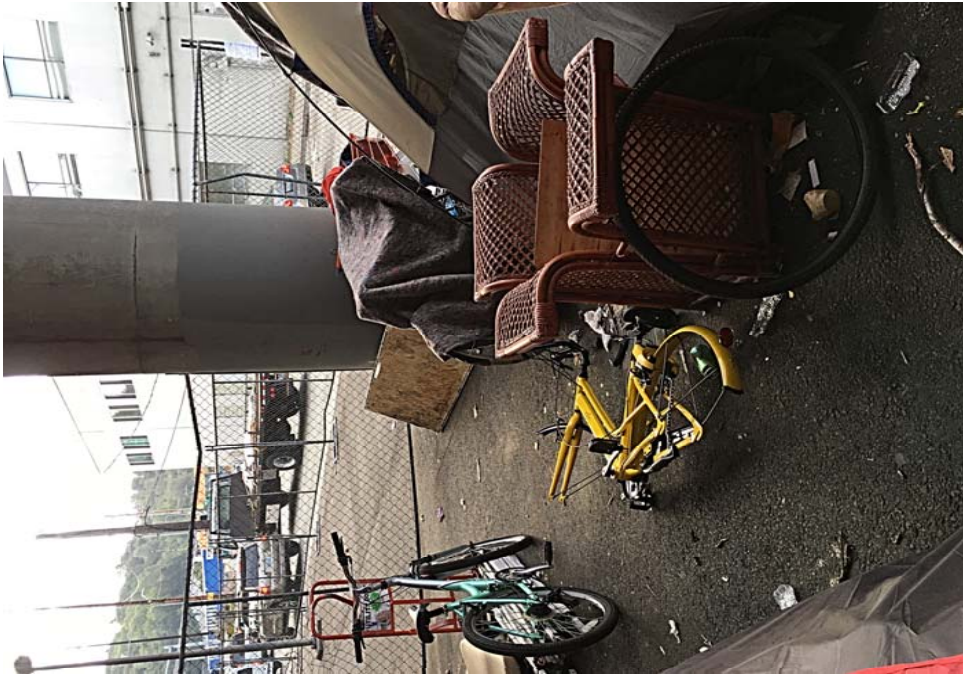






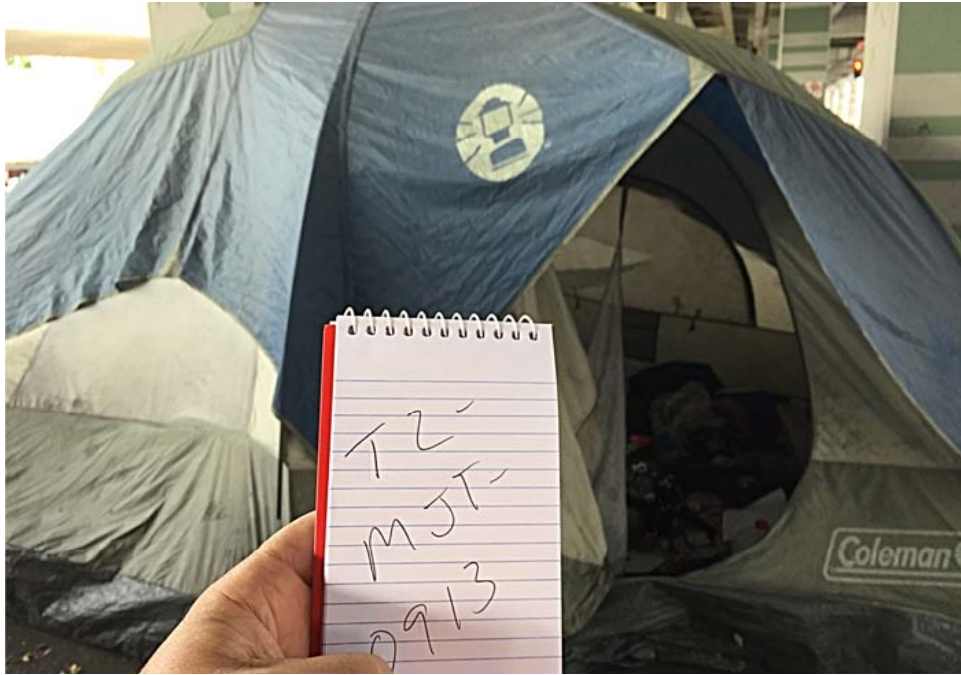




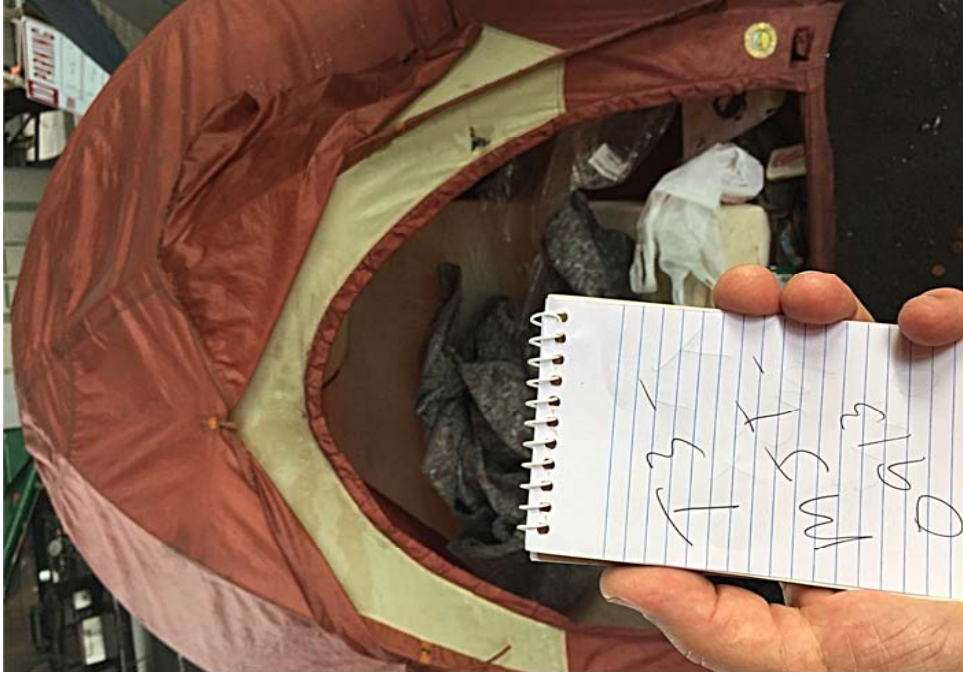








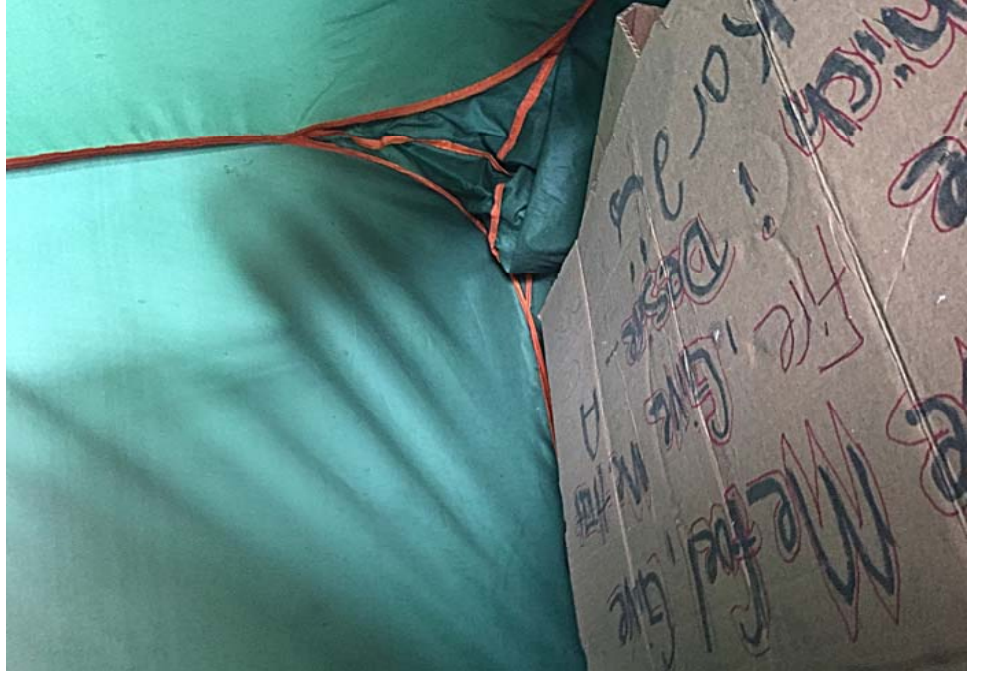


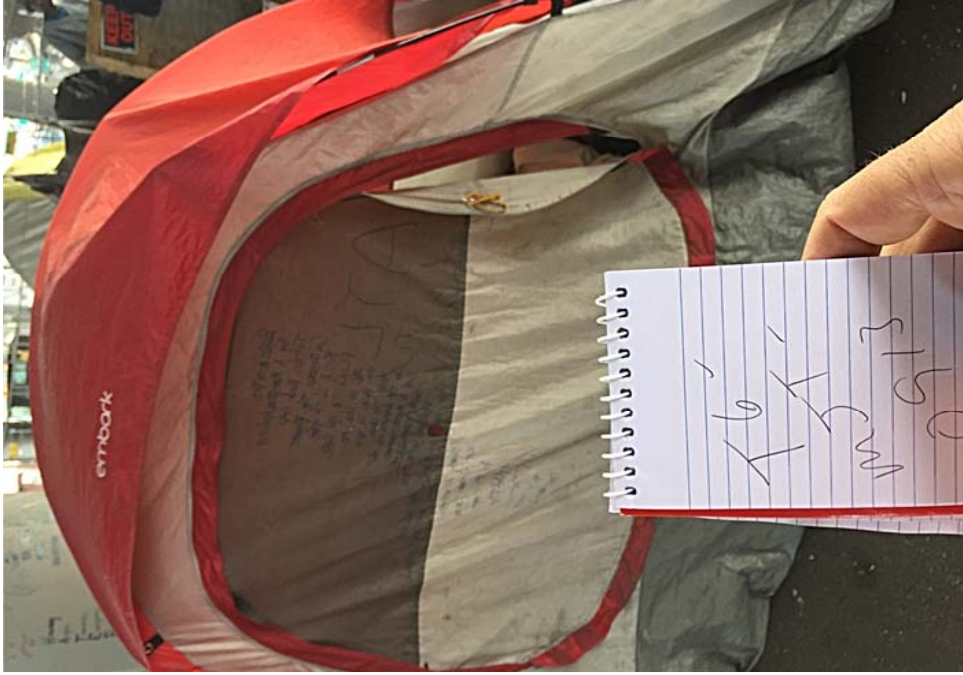




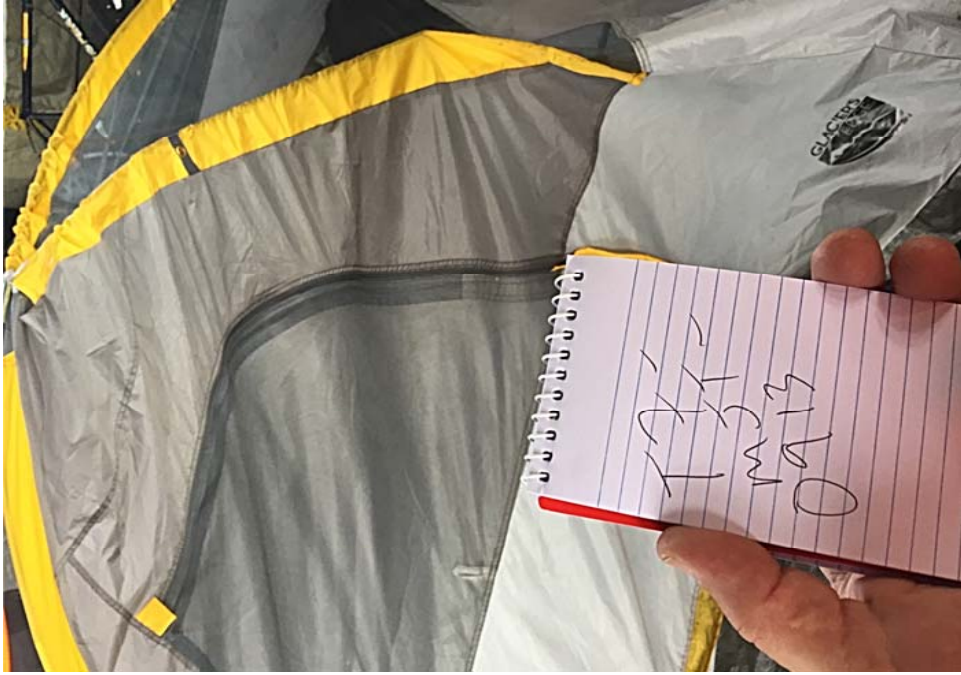




















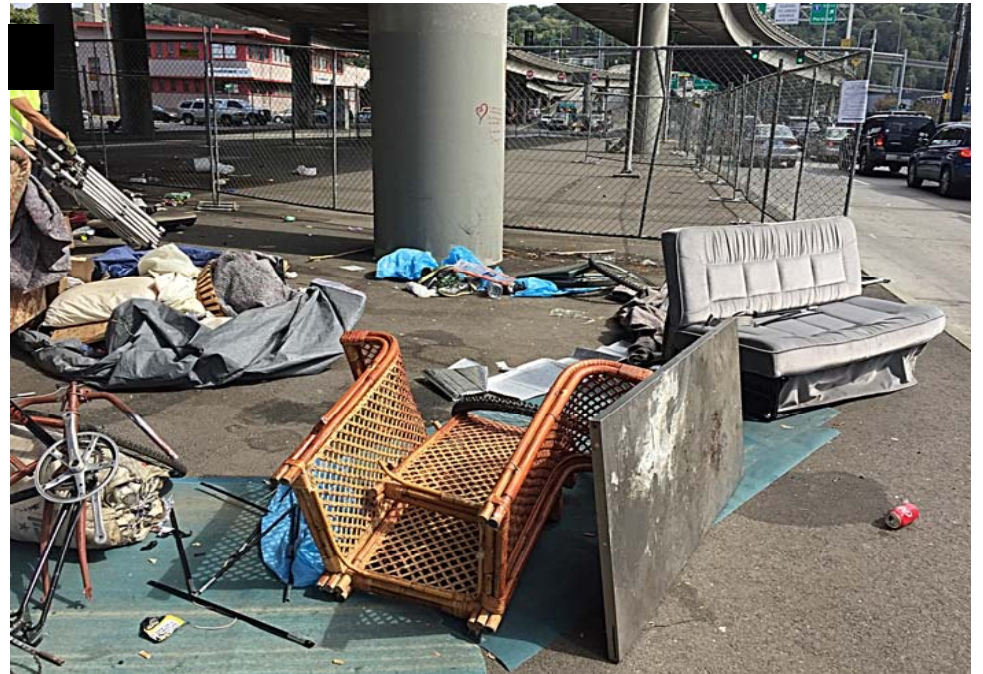





Exhibit D: Site Clean up (9/14/2017) After Clean









**City of Seattle**

NOTICE OF CLEANUP / AVISO DE LIMPIEZA

CLEANUP DATE/ FECHA DE LIMPIEZA	LOCATION/ UBICACIÓN
09-13-17	Spokane Corridor

This is not an authorized area for storage or shelter. Material found here was removed by the city.
Esta no es un área autorizada para almacenamiento o refugio. El material encontrado aquí será retirado por la Ciudad

BELONGINGS ARE IN STORAGE:
Las Pertencias Están En Almacenamiento

YES / Si **NO/ No**

TO RECOVER BELONGINGS CALL: **206-459-9949**
PARA RECUPERAR SUS PERTENENCIAS, LLAME AL:

Belongings found by the City will be stored for 70 days at no charge. The City will deliver your belonging to you, or you may schedule an appointment to pick them up on weekdays from 7:30am - 3pm. Belongings are stored at: 4200 Airport Way South.

Las pertenencias encontradas por la Ciudad serán almacenadas por 70 días sin costo alguno. La Ciudad le entregará sus pertenencias, o puede programar una cita para recogerlas, los días de semana de 7:30 a.m. a 3:00 p.m. Las pertenencias se almacenan en: 4200 Airport Way South.

FOR OUTREACH AND HOUSING SUPPORT CALL:
Para asistencia sobre contactos con la comunidad y sobre la vivienda, llame al:
211 or 206-461-3222

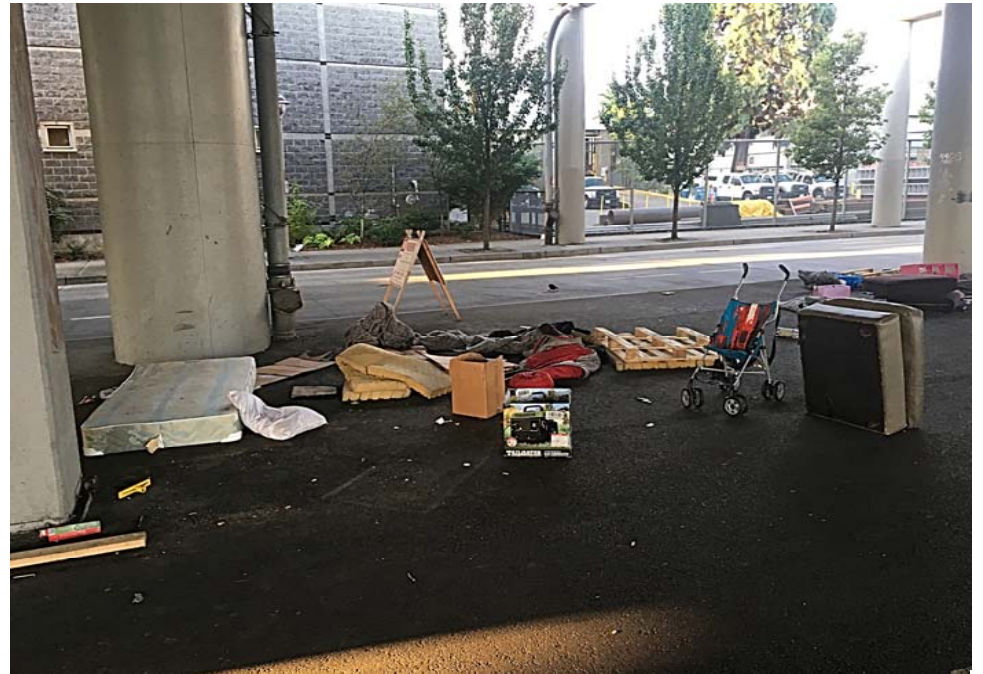
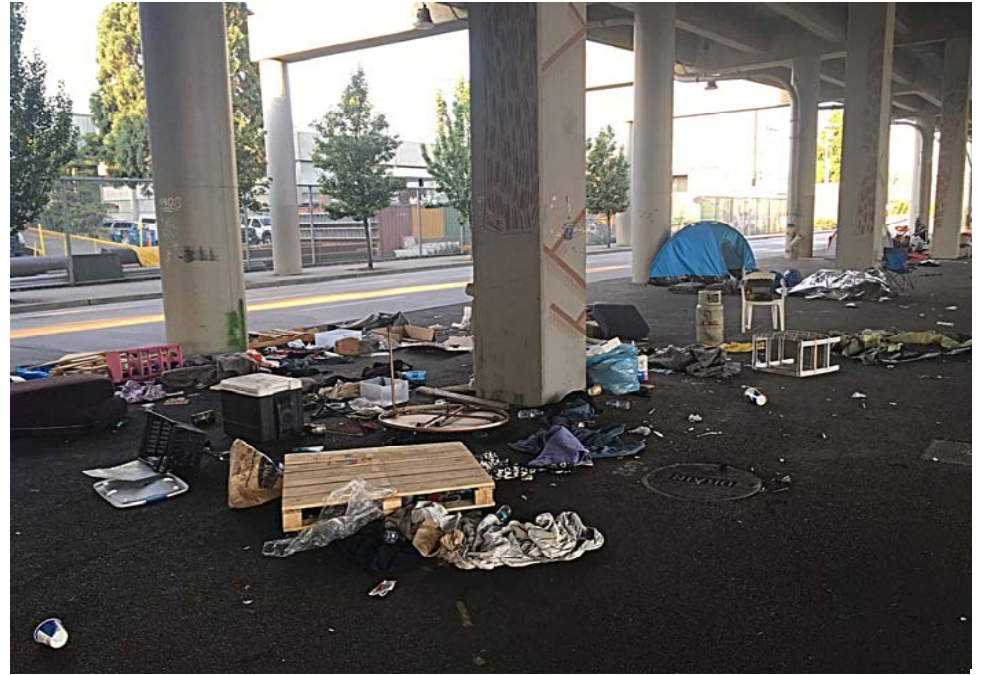
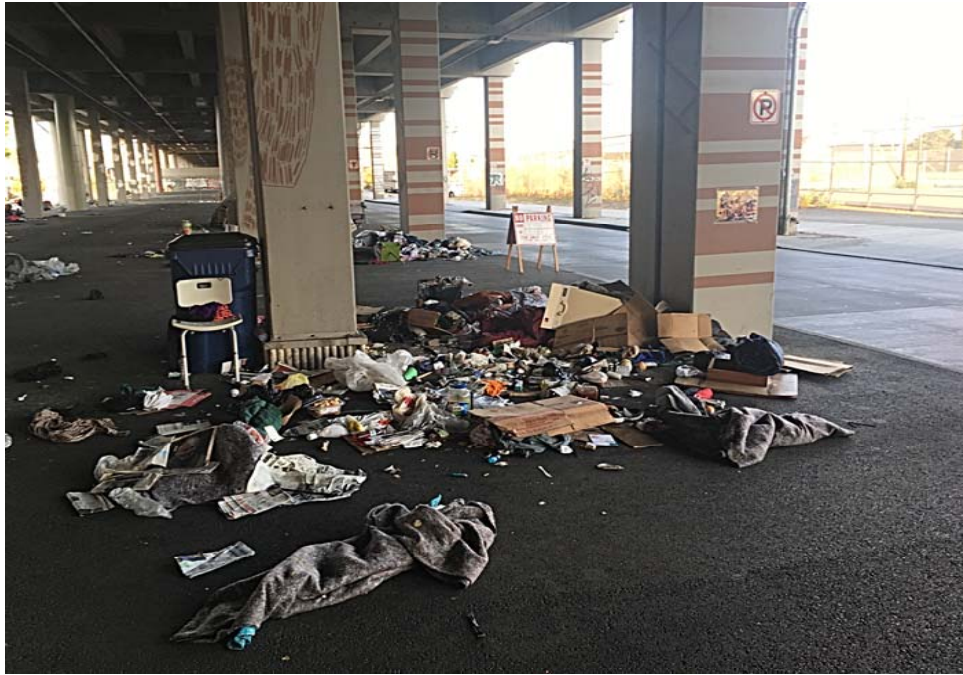


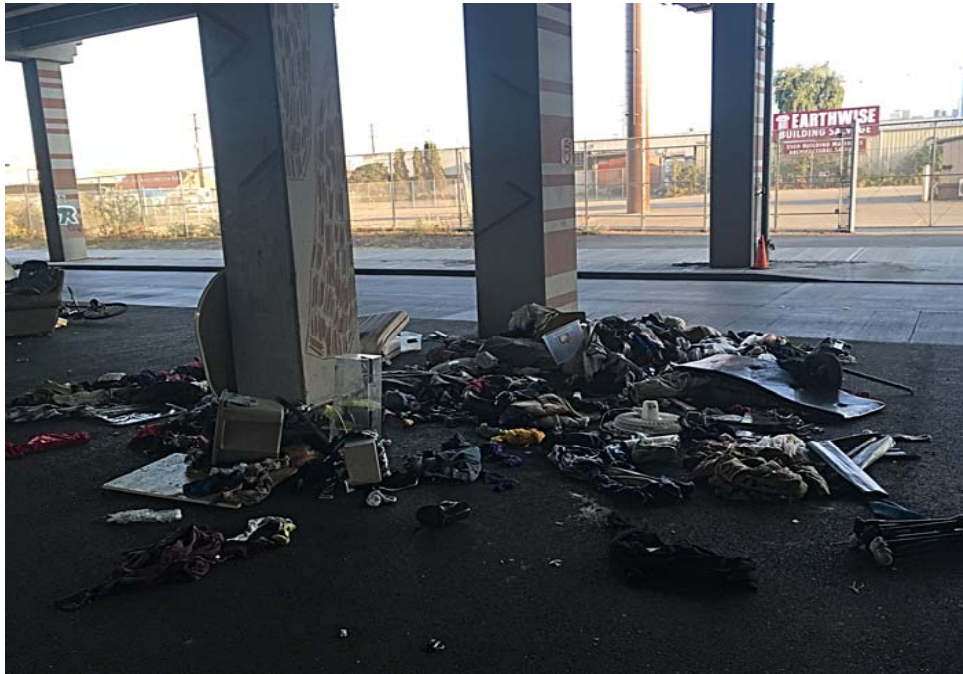




Exhibit D: Site Clean up (9/14/2017)



















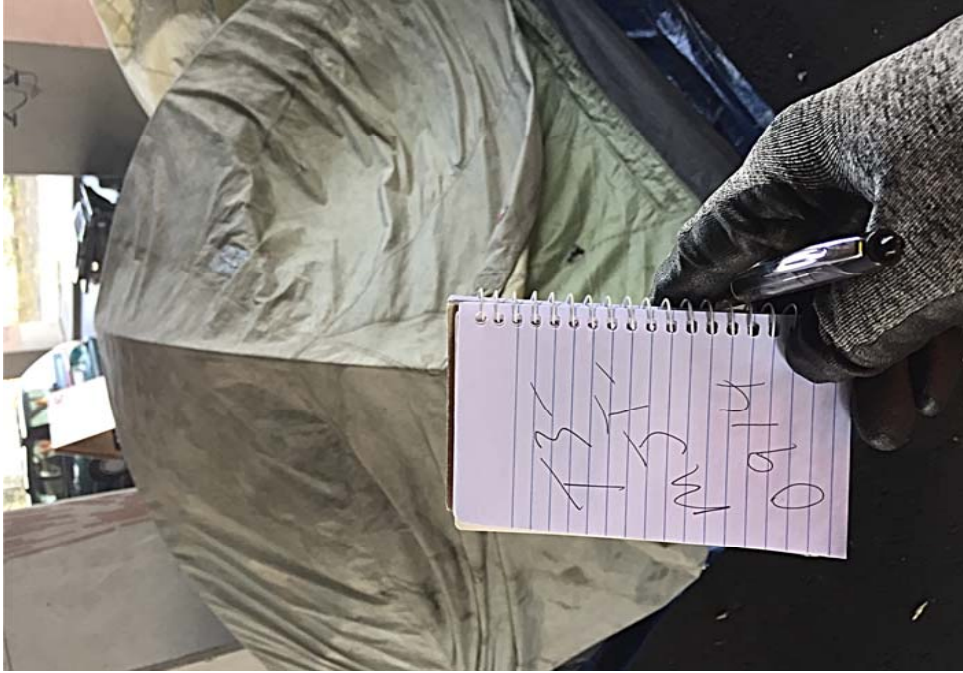














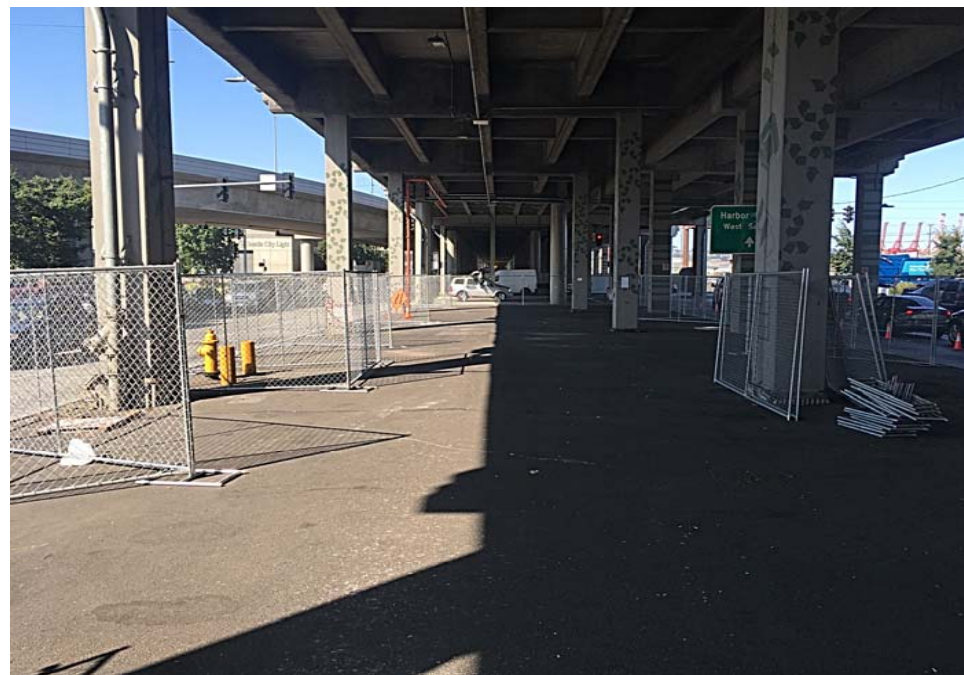









Exhibit D: Site Clean up (9/14/2017) After Clean









City of Seattle

NOTICE OF CLEANUP / AVISO DE LIMPIEZA

CLEANUP DATE/ FECHA DE LIMPIEZA	LOCATION/ UBICACIÓN
09-14-17	Spokane Corridor

This is not an authorized area for storage or shelter. Material found here was removed by the City.
Esta no es un área autorizada para almacenamiento o refugio. El material encontrado aquí será retirado por la Ciudad

BELONGINGS ARE IN STORAGE:
Las Pertenenencias Están En Almacenamiento

YES / Si

NO/ No

TO RECOVER BELONGINGS CALL:
PARA RECUPERAR SUS PERTENENCIAS, LLAME AL:

206-459-9949

Belongings found by the City will be stored for 70 days at no charge. The City will deliver your belongings to you, or you may schedule an appointment to pick them up on weekdays from 7:30am – 3pm. Belongings are stored at: 4200 Airport Way South.

Las pertenencias encontradas por la Ciudad serán almacenadas por 70 días sin costo alguno. La Ciudad le entregará sus pertenencias, o puede programar una cita para recogerlas, los días de semana de 7:30 a. m. a 3:00 p. m. Las pertenencias se almacenan en: 4200 Airport Way South.

FOR OUTREACH AND HOUSING SUPPORT CALL:
Para asistencia sobre conexiones con la comunidad y sobre la vivienda, llame al:

211 or 206-461-3222





Exhibit D: Site Clean up (9/15/2017)



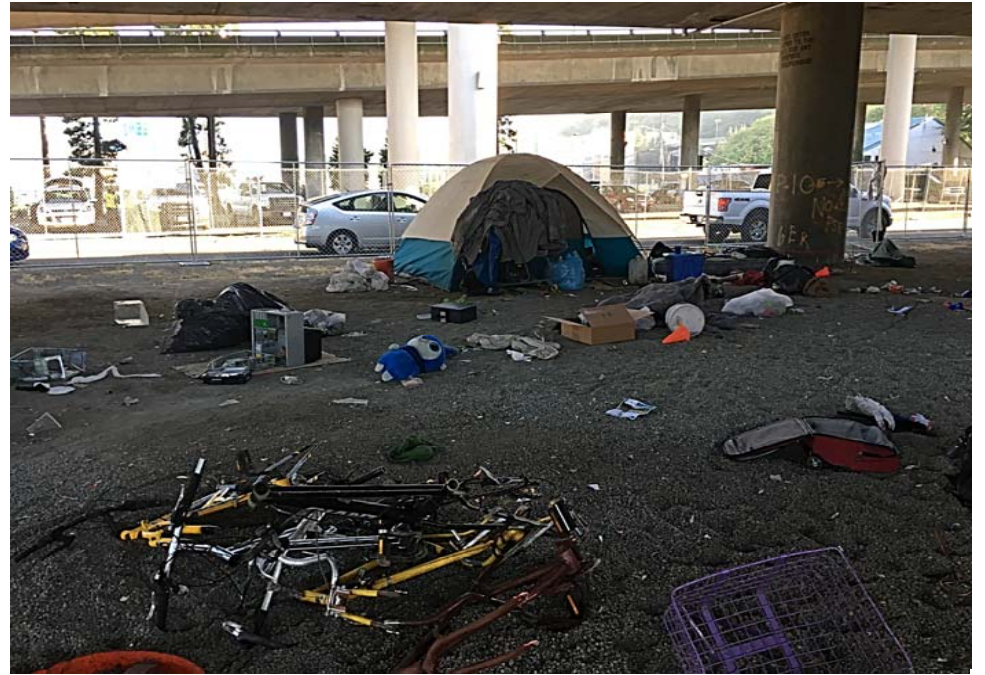








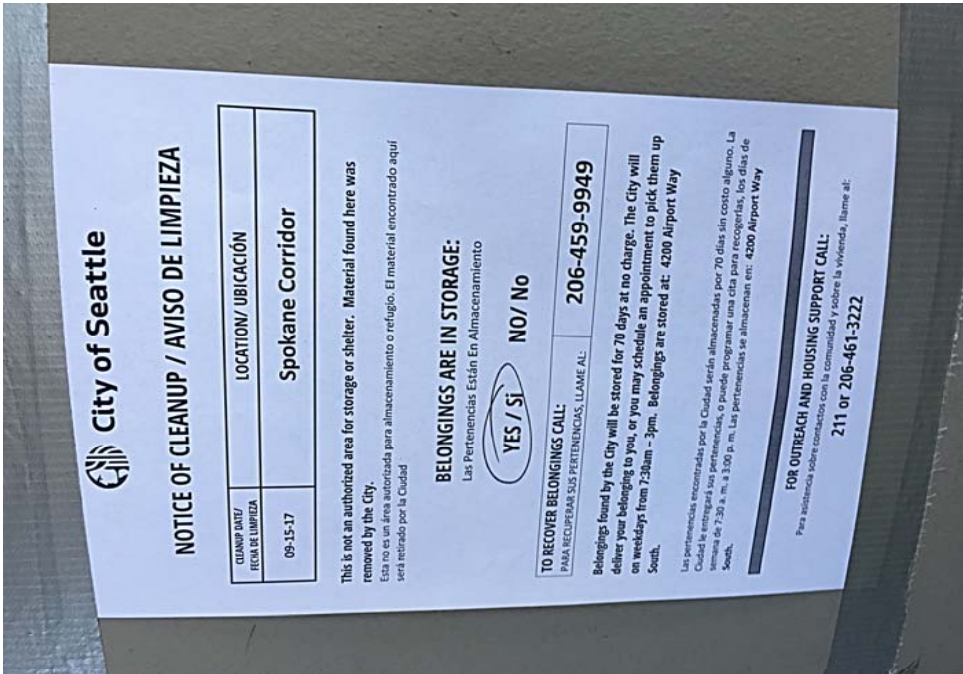


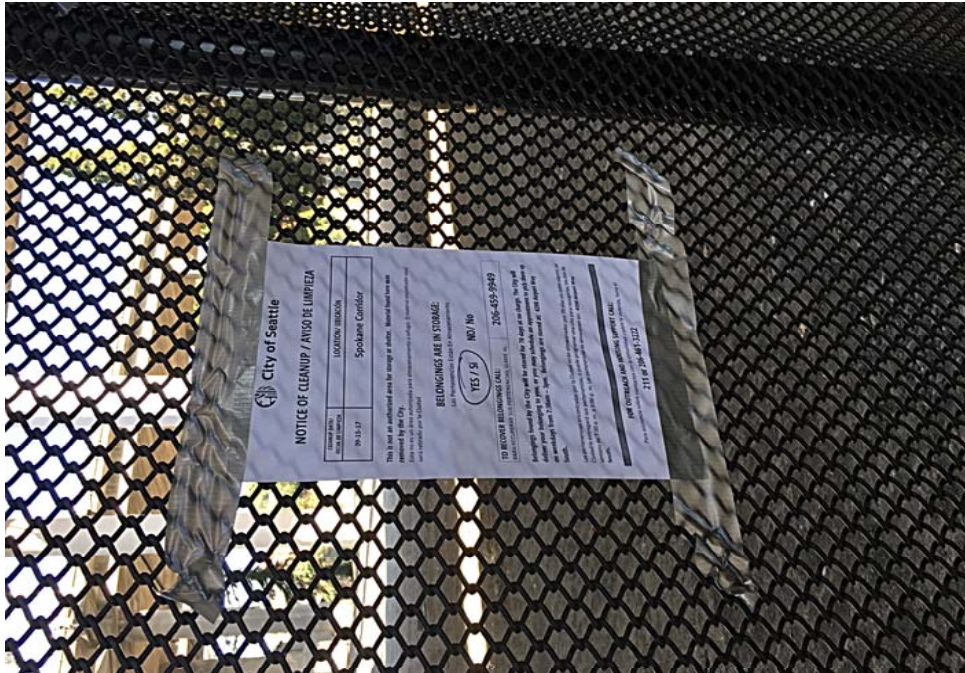






Exhibit D: Site Clean up (9/15/2017) After Clean







Site Name: Spokane Corridor

Date of Clean Up: 09-12-17

Field Coordinators are responsible for completing this form as part of the **Site Journal**. You should log the following –

- Tent owners who present and accept storage
- Tent owners who are present and indicate that they want their tent/belongings disposed of
- Abandoned tents or items found in debris that we are storing
- Abandoned tents that we are disposing of

Each tent/structure should occupy one line so we can document if storage was offered, accepted or to explain why we disposed or stored items. After this form is complete, you will use the totals from this form to fill out the Storage Summary and Totals information.

Tent Naming Convention: T#-Initials-MonthDay

Example: T1-JH-0428

Owner Name or Tent/Structure #	Owner Present?	Storage?	Not Storable? <i>Check All That Apply</i>	# of Bins	# of Bikes	# of Luggage	# of Large Items	Short Description
T1-JH-0912	<input type="checkbox"/> Yes <input checked="" type="checkbox"/> No	<input type="checkbox"/> Accepted <input type="checkbox"/> Declined <input checked="" type="checkbox"/> N/A	<input type="checkbox"/> Hazardous Material <input type="checkbox"/> Human Waste <input checked="" type="checkbox"/> Damaged	0	0	0	0	Tent was ripped and had nothing storable inside
T2-JH-0912	<input checked="" type="checkbox"/> Yes <input type="checkbox"/> No	<input type="checkbox"/> Accepted <input checked="" type="checkbox"/> Declined <input type="checkbox"/> N/A	<input type="checkbox"/> Hazardous Material <input type="checkbox"/> Human Waste <input type="checkbox"/> Damaged	0	0	0	0	Owner █████ took what he wanted and stated to throw the rest away
T3-JH-0912	<input type="checkbox"/> Yes <input checked="" type="checkbox"/> No	<input type="checkbox"/> Accepted <input type="checkbox"/> Declined <input checked="" type="checkbox"/> N/A	<input checked="" type="checkbox"/> Hazardous Material <input type="checkbox"/> Human Waste <input checked="" type="checkbox"/> Damaged	1	0	0	0	Tent not stored due to being ripped and soiled, Stored-books, orange & white umbrella
T4-JH-0912	<input type="checkbox"/> Yes <input checked="" type="checkbox"/> No	<input type="checkbox"/> Accepted <input type="checkbox"/> Declined <input type="checkbox"/> N/A	<input type="checkbox"/> Hazardous Material <input type="checkbox"/> Human Waste <input type="checkbox"/> Damaged	1	0	0	0	Stored- blue & white tent, blue mat, misc clothes
Found in debris	<input type="checkbox"/> Yes <input checked="" type="checkbox"/> No	<input type="checkbox"/> Accepted <input type="checkbox"/> Declined <input type="checkbox"/> N/A	<input type="checkbox"/> Hazardous Material <input type="checkbox"/> Human Waste <input type="checkbox"/> Damaged	1	0	0	0	Found in debris- black bag w/clothes
Found in Debris	<input type="checkbox"/> Yes <input checked="" type="checkbox"/> No	<input type="checkbox"/> Accepted <input type="checkbox"/> Declined <input type="checkbox"/> N/A	<input type="checkbox"/> Hazardous Material <input type="checkbox"/> Human Waste <input type="checkbox"/> Damaged	0	1	0	0	Found in debris- white bike

Owner Name <i>or</i> Tent/Structure #	Owner Present?	Storage?	Not Storable? <i>Check All That Apply</i>	# of Bins	# of Bikes	# of Luggage	# of Large Items	Short Description
T1-CK-0912	<input checked="" type="checkbox"/> Yes <input type="checkbox"/> No	<input type="checkbox"/> Accepted <input checked="" type="checkbox"/> Declined <input type="checkbox"/> N/A	<input type="checkbox"/> Hazardous Material <input type="checkbox"/> Human Waste <input checked="" type="checkbox"/> Damaged	0	0	0	0	Structure. No storable items.
T2-CK-0912	<input type="checkbox"/> Yes <input checked="" type="checkbox"/> No	<input type="checkbox"/> Accepted <input type="checkbox"/> Declined <input checked="" type="checkbox"/> N/A	<input type="checkbox"/> Hazardous Material <input type="checkbox"/> Human Waste <input type="checkbox"/> Damaged	1	0	0	0	Stored-black & gray tent
T3-CK-0912	<input type="checkbox"/> Yes <input checked="" type="checkbox"/> No	<input type="checkbox"/> Accepted <input type="checkbox"/> Declined <input checked="" type="checkbox"/> N/A	<input checked="" type="checkbox"/> Hazardous Material <input type="checkbox"/> Human Waste <input checked="" type="checkbox"/> Damaged	0	0	0	0	Tent ripped and damaged. No storable items.
T4-CK-0912	<input type="checkbox"/> Yes <input checked="" type="checkbox"/> No	<input type="checkbox"/> Accepted <input type="checkbox"/> Declined <input checked="" type="checkbox"/> N/A	<input type="checkbox"/> Hazardous Material <input type="checkbox"/> Human Waste <input checked="" type="checkbox"/> Damaged	1	0	0	0	Tent ripped and damaged. Stored items-misc shoes, silver bat, and camera.
T5-CK-0912	<input type="checkbox"/> Yes <input checked="" type="checkbox"/> No	<input type="checkbox"/> Accepted <input type="checkbox"/> Declined <input checked="" type="checkbox"/> N/A	<input checked="" type="checkbox"/> Hazardous Material <input checked="" type="checkbox"/> Human Waste <input checked="" type="checkbox"/> Damaged	0	0	0	0	Tent ripped and damaged. Soiled food and bottled urine in tent. No storage.
T6-CK-0912	<input type="checkbox"/> Yes <input checked="" type="checkbox"/> No	<input type="checkbox"/> Accepted <input type="checkbox"/> Declined <input checked="" type="checkbox"/> N/A	<input type="checkbox"/> Hazardous Material <input type="checkbox"/> Human Waste <input checked="" type="checkbox"/> Damaged	0	0	0	0	Tent ripped and no storable items.
T7-CK-0912	<input type="checkbox"/> Yes <input checked="" type="checkbox"/> No	<input type="checkbox"/> Accepted <input type="checkbox"/> Declined <input checked="" type="checkbox"/> N/A	<input checked="" type="checkbox"/> Hazardous Material <input type="checkbox"/> Human Waste <input checked="" type="checkbox"/> Damaged Beyond Repair	0	0	0	0	Tent ripped and scattered with unknown white powder. No storable items.
T8-CK-0912	<input type="checkbox"/> Yes <input checked="" type="checkbox"/> No	<input type="checkbox"/> Accepted <input type="checkbox"/> Declined <input checked="" type="checkbox"/> N/A	<input type="checkbox"/> Hazardous Material <input type="checkbox"/> Human Waste <input checked="" type="checkbox"/> Damaged	0	0	0	0	Tent ripped and damage. No storable items inside.
T9-CK-0912	<input type="checkbox"/> Yes <input checked="" type="checkbox"/> No	<input type="checkbox"/> Accepted <input type="checkbox"/> Declined <input checked="" type="checkbox"/> N/A	<input type="checkbox"/> Hazardous Material <input type="checkbox"/> Human Waste <input checked="" type="checkbox"/> Damaged	1	0	0	0	Tent ripped and damaged. Stored items-brown boots, black shoes, flip slops

Owner Name <i>or</i> Tent/Structure #	Owner Present?	Storage?	Not Storable? <i>Check All That Apply</i>	# of Bins	# of Bikes	# of Luggage	# of Large Items	Short Description
T10-CK-0912	<input type="checkbox"/> Yes <input checked="" type="checkbox"/> No	<input type="checkbox"/> Accepted <input type="checkbox"/> Declined <input checked="" type="checkbox"/> N/A	<input type="checkbox"/> Hazardous Material <input type="checkbox"/> Human Waste <input checked="" type="checkbox"/> Damaged	1	0	0	0	Tent ripped and damaged. Stored items – Lord of the Rings CD-ROM and green tent bag w/tent
T11-CK-0912	<input type="checkbox"/> Yes <input checked="" type="checkbox"/> No	<input type="checkbox"/> Accepted <input type="checkbox"/> Declined <input checked="" type="checkbox"/> N/A	<input checked="" type="checkbox"/> Hazardous Material <input type="checkbox"/> Human Waste <input checked="" type="checkbox"/> Damaged	1	0	0	0	Tent ripped and damaged. Stored items-red jewelry box, misc clothes.
T12-CK-0912	<input type="checkbox"/> Yes <input checked="" type="checkbox"/> No	<input type="checkbox"/> Accepted <input type="checkbox"/> Declined <input checked="" type="checkbox"/> N/A	<input checked="" type="checkbox"/> Hazardous Material <input type="checkbox"/> Human Waste <input checked="" type="checkbox"/> Damaged	0	0	0	0	Tent ripped and damaged. No storable items.
T13-CK-0912	<input type="checkbox"/> Yes <input checked="" type="checkbox"/> No	<input type="checkbox"/> Accepted <input type="checkbox"/> Declined <input checked="" type="checkbox"/> N/A	<input type="checkbox"/> Hazardous Material <input type="checkbox"/> Human Waste <input checked="" type="checkbox"/> Damaged	0	0	0	0	Tent ripped and damaged. No storable items.
T14-CK-0912	<input type="checkbox"/> Yes <input checked="" type="checkbox"/> No	<input type="checkbox"/> Accepted <input type="checkbox"/> Declined <input checked="" type="checkbox"/> N/A	<input checked="" type="checkbox"/> Hazardous Material <input type="checkbox"/> Human Waste <input checked="" type="checkbox"/> Damaged	0	0	0	0	Tent ripped and damaged. Hazardous materials visible inside. No storable items.
T15-CK-0912	<input type="checkbox"/> Yes <input checked="" type="checkbox"/> No	<input type="checkbox"/> Accepted <input type="checkbox"/> Declined <input checked="" type="checkbox"/> N/A	<input checked="" type="checkbox"/> Hazardous Material <input type="checkbox"/> Human Waste <input checked="" type="checkbox"/> Damaged	0	0	0	0	Tent ripped and damaged. Spoiled food inside. No storable items.
T16-CK-0912	<input type="checkbox"/> Yes <input checked="" type="checkbox"/> No	<input type="checkbox"/> Accepted <input type="checkbox"/> Declined <input checked="" type="checkbox"/> N/A	<input checked="" type="checkbox"/> Hazardous Material <input type="checkbox"/> Human Waste <input checked="" type="checkbox"/> Damaged	0	0	0	0	Structure, no storable items.
T17-CK-0912	<input checked="" type="checkbox"/> Yes <input type="checkbox"/> No	<input type="checkbox"/> Accepted <input checked="" type="checkbox"/> Declined <input type="checkbox"/> N/A	<input checked="" type="checkbox"/> Hazardous Material <input checked="" type="checkbox"/> Human Waste <input checked="" type="checkbox"/> Damaged	0	0	0	0	Tent damaged. Human waste bucket inside. No storable items.
T18-CK-0912	<input type="checkbox"/> Yes <input checked="" type="checkbox"/> No	<input type="checkbox"/> Accepted <input type="checkbox"/> Declined <input checked="" type="checkbox"/> N/A	<input checked="" type="checkbox"/> Hazardous Material <input checked="" type="checkbox"/> Human Waste <input checked="" type="checkbox"/> Damaged	0	0	0	0	Combination of smells—both rotting food and urine bucket were visible, potential dead animal somewhere inside. No storable items.

Owner Name <i>or</i> Tent/Structure #	Owner Present?	Storage?	Not Storable? <i>Check All That Apply</i>	# of Bins	# of Bikes	# of Luggage	# of Large Items	Short Description
T19-CK-0912	<input checked="" type="checkbox"/> Yes <input type="checkbox"/> No	<input type="checkbox"/> Accepted <input checked="" type="checkbox"/> Declined <input type="checkbox"/> N/A	<input type="checkbox"/> Hazardous Material <input type="checkbox"/> Human Waste <input type="checkbox"/> Damaged	0	0	0	0	Camper agreed to move belongings off site.
T20-CK-0912	<input checked="" type="checkbox"/> Yes <input type="checkbox"/> No	<input type="checkbox"/> Accepted <input checked="" type="checkbox"/> Declined <input type="checkbox"/> N/A	<input type="checkbox"/> Hazardous Material <input type="checkbox"/> Human Waste <input type="checkbox"/> Damaged	0	0	0	0	Camper [REDACTED] removed his belongings and said the remaining items could be disposed of.

Site Name: Spokane Corridor

Date of Clean Up: 9-13-17

Field Coordinators are responsible for completing this form as part of the **Site Journal**. You should log the following –

- Tent owners who present and accept storage
- Tent owners who are present and indicate that they want their tent/belongings disposed of
- Abandoned tents or items found in debris that we are storing
- Abandoned tents that we are disposing of

Each tent/structure should occupy one line so we can document if storage was offered, accepted or to explain why we disposed or stored items. After this form is complete, you will use the totals from this form to fill out the Storage Summary and Totals information.

Tent Naming Convention: T#-Initials-MonthDay

Example: T1-JH-0428

Owner Name or Tent/Structure #	Owner Present?	Storage?	Not Storable? <i>Check All That Apply</i>	# of Bins	# of Bikes	# of Luggage	# of Large Items	Short Description
T1-MJT-0913	<input type="checkbox"/> Yes <input checked="" type="checkbox"/> No	<input type="checkbox"/> Accepted <input type="checkbox"/> Declined <input checked="" type="checkbox"/> N/A	<input checked="" type="checkbox"/> Hazardous Material <input checked="" type="checkbox"/> Human Waste <input checked="" type="checkbox"/> Damaged	0	0	0	0	Foul Smell no valuable or personal items
T2-MJT-0913	<input type="checkbox"/> Yes <input checked="" type="checkbox"/> No	<input type="checkbox"/> Accepted <input type="checkbox"/> Declined <input checked="" type="checkbox"/> N/A	<input checked="" type="checkbox"/> Hazardous Material <input checked="" type="checkbox"/> Human Waste <input checked="" type="checkbox"/> Damaged	0	0	0	0	Damaged tent needles and food waste.
T3-MJT-0913	<input type="checkbox"/> Yes <input checked="" type="checkbox"/> No	<input type="checkbox"/> Accepted <input type="checkbox"/> Declined <input checked="" type="checkbox"/> N/A	<input type="checkbox"/> Hazardous Material <input type="checkbox"/> Human Waste <input checked="" type="checkbox"/> Damaged	0	0	0	0	Tent damaged.
T4-MJT-0913	<input type="checkbox"/> Yes <input checked="" type="checkbox"/> No	<input type="checkbox"/> Accepted <input type="checkbox"/> Declined <input checked="" type="checkbox"/> N/A	<input checked="" type="checkbox"/> Hazardous Material <input type="checkbox"/> Human Waste <input checked="" type="checkbox"/> Damaged	0	0	0	0	Tent Damaged food waste.
T5-MJT-0913	<input type="checkbox"/> Yes <input checked="" type="checkbox"/> No	<input type="checkbox"/> Accepted <input type="checkbox"/> Declined <input checked="" type="checkbox"/> N/A	<input type="checkbox"/> Hazardous Material <input type="checkbox"/> Human Waste <input checked="" type="checkbox"/> Damaged	0	0	0	0	Tent damaged no personal items.
T6-MJT-0913	<input type="checkbox"/> Yes <input checked="" type="checkbox"/> No	<input type="checkbox"/> Accepted <input type="checkbox"/> Declined <input checked="" type="checkbox"/> N/A	<input type="checkbox"/> Hazardous Material <input checked="" type="checkbox"/> Human Waste <input checked="" type="checkbox"/> Damaged	0	0	0	0	Tent damaged, contents not storable.

Owner Name <i>or</i> Tent/Structure #	Owner Present?	Storage?	Not Storable? <i>Check All That Apply</i>	# of Bins	# of Bikes	# of Luggage	# of Large Items	Short Description
T7-MJT-0913	<input type="checkbox"/> Yes <input type="checkbox"/> No	<input type="checkbox"/> Accepted <input type="checkbox"/> Declined <input type="checkbox"/> N/A	<input type="checkbox"/> Hazardous Material <input type="checkbox"/> Human Waste <input type="checkbox"/> Damaged	1	0	0	0	Stored-radio, green mat
T8-MJT-0913	<input checked="" type="checkbox"/> Yes <input type="checkbox"/> No	<input type="checkbox"/> Accepted <input checked="" type="checkbox"/> Declined <input type="checkbox"/> N/A	<input checked="" type="checkbox"/> Hazardous Material <input checked="" type="checkbox"/> Human Waste <input checked="" type="checkbox"/> Damaged	0	0	0	0	Damaged tent, needles and damaged and soiled contents. Owner said she was done with the tent.
T9-MJT-0913	<input checked="" type="checkbox"/> Yes <input type="checkbox"/> No	<input type="checkbox"/> Accepted <input type="checkbox"/> Declined <input checked="" type="checkbox"/> N/A	<input type="checkbox"/> Hazardous Material <input type="checkbox"/> Human Waste <input checked="" type="checkbox"/> Damaged	0	0	0	0	Owner said tent and contents were garbage
Found in Debris (near 4 th Ave)	<input type="checkbox"/> Yes <input checked="" type="checkbox"/> No	<input type="checkbox"/> Accepted <input type="checkbox"/> Declined <input checked="" type="checkbox"/> N/A	<input type="checkbox"/> Hazardous Material <input type="checkbox"/> Human Waste <input type="checkbox"/> Damaged	2	0	0	0	Stored-black bag w/tent, black roller blades, gray backpack w/clothes
	<input checked="" type="checkbox"/> Yes <input type="checkbox"/> No	<input checked="" type="checkbox"/> Accepted <input type="checkbox"/> Declined <input type="checkbox"/> N/A	<input type="checkbox"/> Hazardous Material <input type="checkbox"/> Human Waste <input type="checkbox"/> Damaged	2	1	3	0	Owner self stored-clothing, bedding, shoes, battery jump box, misc items, 3 large suit cases, 1 bike
	<input checked="" type="checkbox"/> Yes <input type="checkbox"/> No	<input checked="" type="checkbox"/> Accepted <input type="checkbox"/> Declined <input type="checkbox"/> N/A	<input type="checkbox"/> Hazardous Material <input type="checkbox"/> Human Waste <input type="checkbox"/> Damaged	3	4	0	3	Owner self stored-misc items, 4 bikes, 2 large black boxes, 1 large table saw
	<input checked="" type="checkbox"/> Yes <input type="checkbox"/> No	<input checked="" type="checkbox"/> Accepted <input type="checkbox"/> Declined <input type="checkbox"/> N/A	<input type="checkbox"/> Hazardous Material <input type="checkbox"/> Human Waste <input type="checkbox"/> Damaged Beyond Repair	6	0	0	1	Owner self stored-clothes, bedding, misc items, 1 wheel chair
	<input type="checkbox"/> Yes <input type="checkbox"/> No	<input type="checkbox"/> Accepted <input type="checkbox"/> Declined <input type="checkbox"/> N/A	<input type="checkbox"/> Hazardous Material <input type="checkbox"/> Human Waste <input type="checkbox"/> Damaged					
	<input type="checkbox"/> Yes <input type="checkbox"/> No	<input type="checkbox"/> Accepted <input type="checkbox"/> Declined <input type="checkbox"/> N/A	<input type="checkbox"/> Hazardous Material <input type="checkbox"/> Human Waste <input type="checkbox"/> Damaged					

Site Name: Spokane Corridor

Date of Clean Up: 9-14-17

Field Coordinators are responsible for completing this form as part of the **Site Journal**. You should log the following –

- Tent owners who present and accept storage
- Tent owners who are present and indicate that they want their tent/belongings disposed of
- Abandoned tents or items found in debris that we are storing
- Abandoned tents that we are disposing of

Each tent/structure should occupy one line so we can document if storage was offered, accepted or to explain why we disposed or stored items. After this form is complete, you will use the totals from this form to fill out the Storage Summary and Totals information.

Tent Naming Convention: T#-Initials-MonthDay

Example: T1-JH-0428

Owner Name or Tent/Structure #	Owner Present?	Storage?	Not Storable? <i>Check All That Apply</i>	# of Bins	# of Bikes	# of Luggage	# of Large Items	Short Description
T1-MJT-0914	<input type="checkbox"/> Yes <input checked="" type="checkbox"/> No	<input type="checkbox"/> Accepted <input type="checkbox"/> Declined <input checked="" type="checkbox"/> N/A	<input checked="" type="checkbox"/> Hazardous Material <input checked="" type="checkbox"/> Human Waste <input checked="" type="checkbox"/> Damaged	0	0	0	0	Nothing storable, hazardous materials inside.
T2-MJT-0914	<input type="checkbox"/> Yes <input checked="" type="checkbox"/> No	<input type="checkbox"/> Accepted <input type="checkbox"/> Declined <input checked="" type="checkbox"/> N/A	<input checked="" type="checkbox"/> Hazardous Material <input type="checkbox"/> Human Waste <input checked="" type="checkbox"/> Damaged	0	0	0	0	Damaged tent, nothing storable inside.
T3-MJT-0914	<input type="checkbox"/> Yes <input checked="" type="checkbox"/> No	<input type="checkbox"/> Accepted <input type="checkbox"/> Declined <input checked="" type="checkbox"/> N/A	<input type="checkbox"/> Hazardous Material <input type="checkbox"/> Human Waste <input type="checkbox"/> Damaged	1	0	0	0	Stored-bosch radio, computer screen, blood pressure machine
T4-MJT-0914	<input type="checkbox"/> Yes <input checked="" type="checkbox"/> No	<input type="checkbox"/> Accepted <input type="checkbox"/> Declined <input checked="" type="checkbox"/> N/A	<input type="checkbox"/> Hazardous Material <input checked="" type="checkbox"/> Human Waste <input checked="" type="checkbox"/> Damaged	0	0	0	0	Tent damaged, smell of urine, pools of liquid.
T5-MJT-0914	<input type="checkbox"/> Yes <input checked="" type="checkbox"/> No	<input type="checkbox"/> Accepted <input type="checkbox"/> Declined <input checked="" type="checkbox"/> N/A	<input type="checkbox"/> Hazardous Material <input type="checkbox"/> Human Waste <input type="checkbox"/> Damaged	1	0	0	1	Stored- misc clothes, silver walker
T6-MJT-0914	<input type="checkbox"/> Yes <input checked="" type="checkbox"/> No	<input type="checkbox"/> Accepted <input type="checkbox"/> Declined <input checked="" type="checkbox"/> N/A	<input type="checkbox"/> Hazardous Material <input type="checkbox"/> Human Waste <input type="checkbox"/> Damaged	1	0	0	0	Stored- blue mat, red sleeping bag

Owner Name <i>or</i> Tent/Structure #	Owner Present?	Storage?	Not Storable? <i>Check All That Apply</i>	# of Bins	# of Bikes	# of Luggage	# of Large Items	Short Description
T7-MJT-0914	<input type="checkbox"/> Yes <input checked="" type="checkbox"/> No	<input type="checkbox"/> Accepted <input type="checkbox"/> Declined <input checked="" type="checkbox"/> N/A	<input type="checkbox"/> Hazardous Material <input type="checkbox"/> Human Waste <input checked="" type="checkbox"/> Damaged	1	0	0	0	Sleeping bag and sleeping pad
T8-MJT-0914	<input checked="" type="checkbox"/> Yes <input type="checkbox"/> No	<input checked="" type="checkbox"/> Accepted <input type="checkbox"/> Declined <input type="checkbox"/> N/A	<input type="checkbox"/> Hazardous Material <input type="checkbox"/> Human Waste <input checked="" type="checkbox"/> Damaged	1	0	0	0	Stored-green suit case w/clothes, red backpack, brown jacket, shoes, Owner took tent.
Found in Debris (near 4 th Ave)	<input type="checkbox"/> Yes <input checked="" type="checkbox"/> No	<input type="checkbox"/> Accepted <input type="checkbox"/> Declined <input checked="" type="checkbox"/> N/A	<input type="checkbox"/> Hazardous Material <input type="checkbox"/> Human Waste <input type="checkbox"/> Damaged	1	0	0	0	Stored-purple bag w/clothes and misc items
Found in Debris (near 2 nd Ave)	<input type="checkbox"/> Yes <input checked="" type="checkbox"/> No	<input type="checkbox"/> Accepted <input type="checkbox"/> Declined <input checked="" type="checkbox"/> N/A	<input type="checkbox"/> Hazardous Material <input type="checkbox"/> Human Waste <input type="checkbox"/> Damaged	1	0	0	1	Stored-black wheel chair, green suit case w/clothes, shoes, socks
T1-JL-0914	<input type="checkbox"/> Yes <input checked="" type="checkbox"/> No	<input type="checkbox"/> Accepted <input type="checkbox"/> Declined <input checked="" type="checkbox"/> N/A	<input checked="" type="checkbox"/> Hazardous Material <input checked="" type="checkbox"/> Human Waste <input checked="" type="checkbox"/> Damaged	0	0	0	0	Nothing stored-tent ripped, urine bottles in tent , rotting garbage in tent
	<input type="checkbox"/> Yes <input type="checkbox"/> No	<input type="checkbox"/> Accepted <input type="checkbox"/> Declined <input type="checkbox"/> N/A	<input type="checkbox"/> Hazardous Material <input type="checkbox"/> Human Waste <input type="checkbox"/> Damaged					
	<input type="checkbox"/> Yes <input type="checkbox"/> No	<input type="checkbox"/> Accepted <input type="checkbox"/> Declined <input type="checkbox"/> N/A	<input type="checkbox"/> Hazardous Material <input type="checkbox"/> Human Waste <input type="checkbox"/> Damaged Beyond Repair					
	<input type="checkbox"/> Yes <input type="checkbox"/> No	<input type="checkbox"/> Accepted <input type="checkbox"/> Declined <input type="checkbox"/> N/A	<input type="checkbox"/> Hazardous Material <input type="checkbox"/> Human Waste <input type="checkbox"/> Damaged					
	<input type="checkbox"/> Yes <input type="checkbox"/> No	<input type="checkbox"/> Accepted <input type="checkbox"/> Declined <input type="checkbox"/> N/A	<input type="checkbox"/> Hazardous Material <input type="checkbox"/> Human Waste <input type="checkbox"/> Damaged					

Site Name: Spokane Corridor

Date of Clean Up: 9-15-17

Field Coordinators are responsible for completing this form as part of the **Site Journal**. You should log the following –

- Tent owners who present and accept storage
- Tent owners who are present and indicate that they want their tent/belongings disposed of
- Abandoned tents or items found in debris that we are storing
- Abandoned tents that we are disposing of

Each tent/structure should occupy one line so we can document if storage was offered, accepted or to explain why we disposed or stored items. After this form is complete, you will use the totals from this form to fill out the Storage Summary and Totals information.

Tent Naming Convention: T#-Initials-MonthDay

Example: T1-JH-0428

Owner Name or Tent/Structure #	Owner Present?	Storage?	Not Storable? <i>Check All That Apply</i>	# of Bins	# of Bikes	# of Luggage	# of Large Items	Short Description
T1-JL-0915	<input checked="" type="checkbox"/> Yes <input type="checkbox"/> No	<input type="checkbox"/> Accepted <input checked="" type="checkbox"/> Declined <input type="checkbox"/> N/A	<input type="checkbox"/> Hazardous Material <input type="checkbox"/> Human Waste <input type="checkbox"/> Damaged	0	0	0	0	Owner, [REDACTED], stated anything left behind was garbage
[REDACTED]	<input checked="" type="checkbox"/> Yes <input type="checkbox"/> No	<input checked="" type="checkbox"/> Accepted <input type="checkbox"/> Declined <input type="checkbox"/> N/A	<input type="checkbox"/> Hazardous Material <input type="checkbox"/> Human Waste <input type="checkbox"/> Damaged	1	0	0	0	Owner Self stored-bedding, books, misc items
	<input type="checkbox"/> Yes <input type="checkbox"/> No	<input type="checkbox"/> Accepted <input type="checkbox"/> Declined <input type="checkbox"/> N/A	<input type="checkbox"/> Hazardous Material <input type="checkbox"/> Human Waste <input type="checkbox"/> Damaged					
	<input type="checkbox"/> Yes <input type="checkbox"/> No	<input type="checkbox"/> Accepted <input type="checkbox"/> Declined <input type="checkbox"/> N/A	<input type="checkbox"/> Hazardous Material <input type="checkbox"/> Human Waste <input type="checkbox"/> Damaged					
	<input type="checkbox"/> Yes <input type="checkbox"/> No	<input type="checkbox"/> Accepted <input type="checkbox"/> Declined <input type="checkbox"/> N/A	<input type="checkbox"/> Hazardous Material <input type="checkbox"/> Human Waste <input type="checkbox"/> Damaged					
	<input type="checkbox"/> Yes <input type="checkbox"/> No	<input type="checkbox"/> Accepted <input type="checkbox"/> Declined <input type="checkbox"/> N/A	<input type="checkbox"/> Hazardous Material <input type="checkbox"/> Human Waste <input type="checkbox"/> Damaged					

Owner Name <i>or</i> Tent/Structure #	Owner Present?	Storage?	Not Storable? <i>Check All That Apply</i>	# of Bins	# of Bikes	# of Luggage	# of Large Items	Short Description
	<input type="checkbox"/> Yes <input type="checkbox"/> No	<input type="checkbox"/> Accepted <input type="checkbox"/> Declined <input type="checkbox"/> N/A	<input type="checkbox"/> Hazardous Material <input type="checkbox"/> Human Waste <input type="checkbox"/> Damaged					
	<input type="checkbox"/> Yes <input type="checkbox"/> No	<input type="checkbox"/> Accepted <input type="checkbox"/> Declined <input type="checkbox"/> N/A	<input type="checkbox"/> Hazardous Material <input type="checkbox"/> Human Waste <input type="checkbox"/> Damaged					
	<input type="checkbox"/> Yes <input type="checkbox"/> No	<input type="checkbox"/> Accepted <input type="checkbox"/> Declined <input type="checkbox"/> N/A	<input type="checkbox"/> Hazardous Material <input type="checkbox"/> Human Waste <input type="checkbox"/> Damaged					
	<input type="checkbox"/> Yes <input type="checkbox"/> No	<input type="checkbox"/> Accepted <input type="checkbox"/> Declined <input type="checkbox"/> N/A	<input type="checkbox"/> Hazardous Material <input type="checkbox"/> Human Waste <input type="checkbox"/> Damaged					
	<input type="checkbox"/> Yes <input type="checkbox"/> No	<input type="checkbox"/> Accepted <input type="checkbox"/> Declined <input type="checkbox"/> N/A	<input type="checkbox"/> Hazardous Material <input type="checkbox"/> Human Waste <input type="checkbox"/> Damaged					
	<input type="checkbox"/> Yes <input type="checkbox"/> No	<input type="checkbox"/> Accepted <input type="checkbox"/> Declined <input type="checkbox"/> N/A	<input type="checkbox"/> Hazardous Material <input type="checkbox"/> Human Waste <input type="checkbox"/> Damaged					
	<input type="checkbox"/> Yes <input type="checkbox"/> No	<input type="checkbox"/> Accepted <input type="checkbox"/> Declined <input type="checkbox"/> N/A	<input type="checkbox"/> Hazardous Material <input type="checkbox"/> Human Waste <input type="checkbox"/> Damaged Beyond Repair					
	<input type="checkbox"/> Yes <input type="checkbox"/> No	<input type="checkbox"/> Accepted <input type="checkbox"/> Declined <input type="checkbox"/> N/A	<input type="checkbox"/> Hazardous Material <input type="checkbox"/> Human Waste <input type="checkbox"/> Damaged					
	<input type="checkbox"/> Yes <input type="checkbox"/> No	<input type="checkbox"/> Accepted <input type="checkbox"/> Declined <input type="checkbox"/> N/A	<input type="checkbox"/> Hazardous Material <input type="checkbox"/> Human Waste <input type="checkbox"/> Damaged					