

Stormwater Facility Credit Application

Application and Supporting Documentation Examples

Application Form (Example)

Section 1: Administrative and Contract Information

Please refer to the Application Instructions for Section 1 for assistance in completing this section. If your application includes facilities located on or serving multiple parcels, complete contact information for EACH parcel. You may photocopy this page, to provide additional information.

Parcel Number (Required Field)

023154987990

Owner Information (Required Field)

Owner Name: John Doe
 Street: 4509 S John St
 City: Seattle
 State: Washington
 Zip Code 98124
 Email John.Doe@mail.usa

Property Management Information (If applicable)

Company Name: Medical Property Management
 Contact Name: Fred State
 Street: 123 Stewart St
 City: Seattle
 State Washington
 Zip Code: 98124
 Phone: (206) 123-4567

Site Information (Required Field)

Site Name
 (If Applicable) South Campus Medical Building
 Business Name
 (If Applicable) ABC Hospital
 Site Contact Name John Doe
 Phone (206) 123-4567
 Fax (206) 123-4567
 Email john.doe@emailaddress

Fax _____
 Email _____

Mailing Information (if different from owner or property management)

Address Same As Owner Address
 Street _____
 City _____
 State _____
 Zip Code _____

Correspondence Information (Required field)

Please check the box where you would like correspondence to be sent. If no box is checked, all correspondence will be sent to the owner.

- Owner Address
- Property Management
- Mailing Address
- Site Address

Stormwater Facility Credit Application

Application Examples (continued)

Stormwater Facility Information

Please refer to **Section 2** of the Application Instructions for assistance in completing this section.

Facility Number	Facility Type (Select facility type from 2 section)	Year Installed	Facility Location	Code Required? (y or n)	All parcels numbers served by facility (See instruction if more than one parcel)
Facility #1	G	1997	Northwest corner of 410 E Pike St	Y	023154987990
Facility #2	J	2000	In parking area	Y	425670000

Impervious Surface Information

Please carefully read **Section 3** of the Application Instructions prior to completing this section

Facility Number	Parcel Number	Facility Type	Building Rooftop (Sq. ft.)	Vehicular Surfaces (Sq. ft.)	Other Impervious Surface (Sq. ft.)
Example 1: Single Stormwater Facility manages runoff from a <u>single parcel</u>					
Facility #1	023154987990	G	500 sq ft	700 sq ft	1,000 sq ft
Example 2: Single Stormwater Facility manages runoff from <u>two parcels</u>					
Facility #2	023154987990	J		2,000 sq ft	
Facility #2	425670000	J		1,000 sq ft	

Maintenance and Insulation Information

Please refer to **Section 4** of the Application Instructions for further assistance in completing this section and for additional backup documentation requirement (**last 2 maintenance checks for each facility**)

Facility Number	Facility Type	Maintenance Date (most recent first)	Installation Year	Inspection Done By (Name of Business or Company Employee)	Corrective Action Needed?	Type of Corrective Action	Date Action Completed
Facility #1	G	7/10/2009	2000	John Doe, Building Eng	Yes	Clean 3 catch basin & replace strap on flow control structure in detention system	8/30/2009
Facility #2	J	6/1/2008	1997	John Doe, Building Eng	No		

Stormwater Facility Credit Application

SUPPORTING DOCUMENTATION EXAMPLES

A) Site Map Examples

Site Requires
Flow Control Only

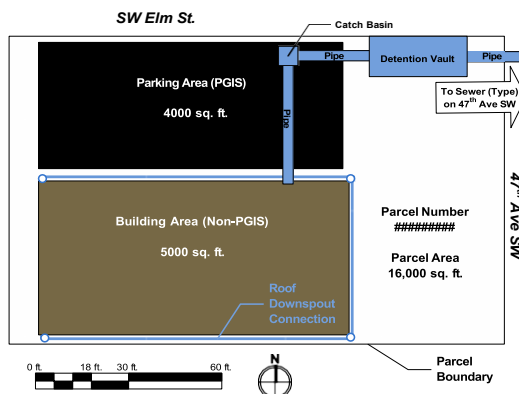

Site Requires
Water Quality Only

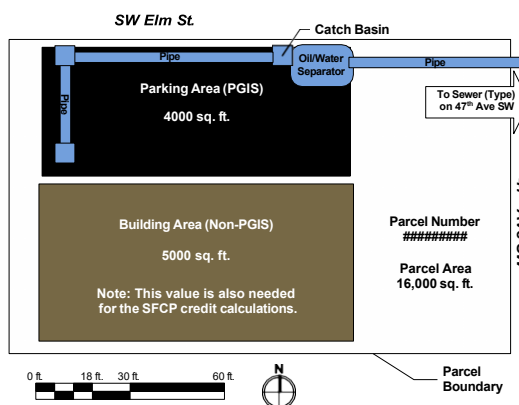

Site Requires
Flow Control and Water Quality

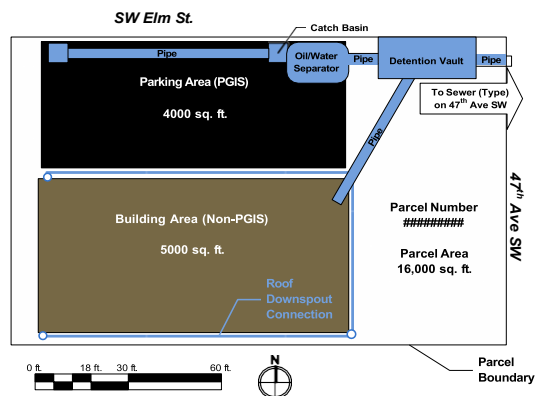

All site maps must meet the above standards or standard described in Department of Planning Cam 106. Copy of Cams can be found at [http://www.seattle.gov/dpd/publications/client_assistance_memos_\(CAMs\)](http://www.seattle.gov/dpd/publications/client_assistance_memos_(CAMs))

Stormwater Facility Credit Application

Supporting Documentation Example (Continued)

B) Photo Examples



Please take a picture of the building from several different angles. Show the front, back & sides of each building.

Please take pictures of the roof top areas that drain into the stormwater system. Be sure to show all the down spouts that discharge into the stormwater facility



Please take a picture of the solid surfaces (impervious surface) that is being managed by the stormwater system like parking areas, driveways or walkways.

Please take pictures of the internal structure of the stormwater system

Stormwater Facility Credit Application

Supporting Documentation Examples (Continued)

C) Plans/Cross section Examples

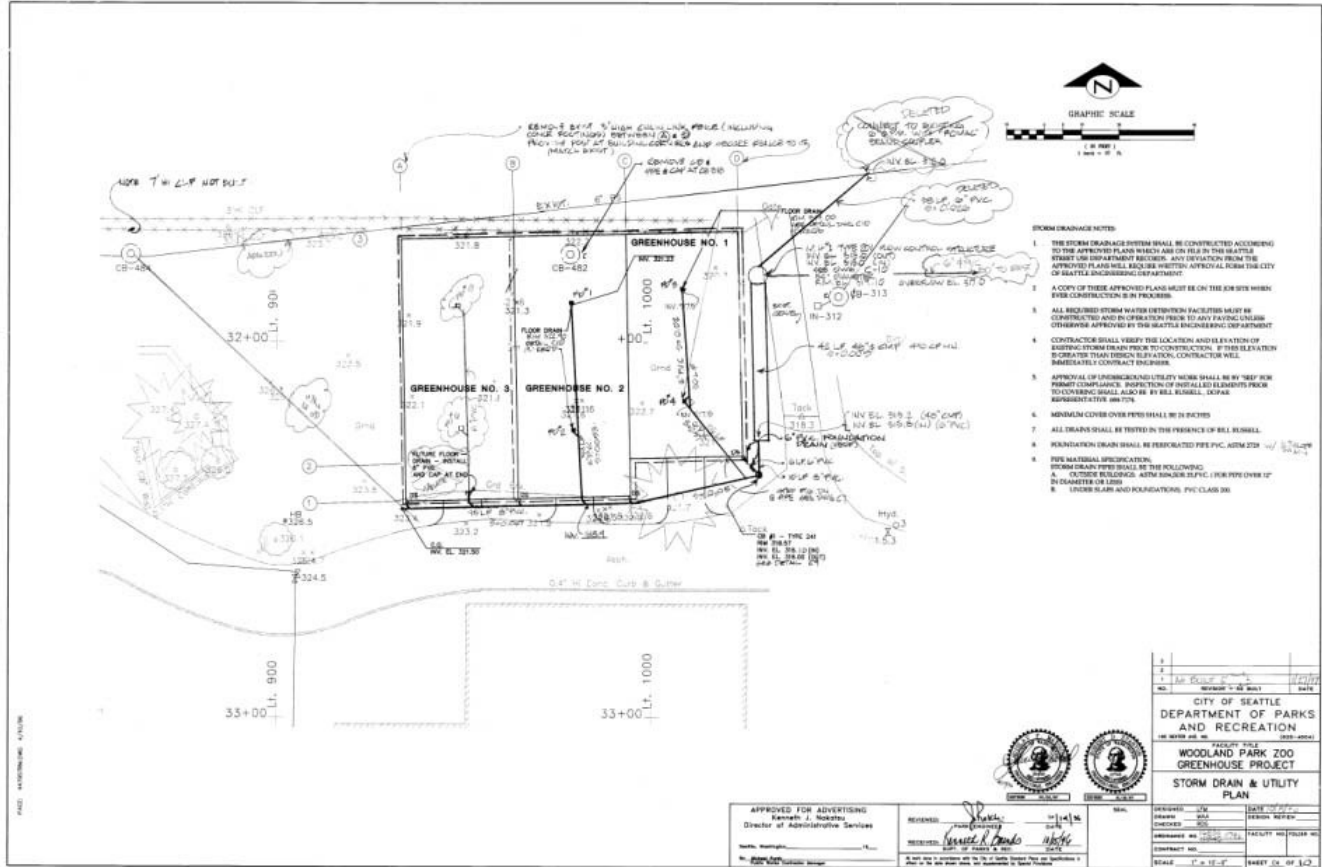

Plan Example

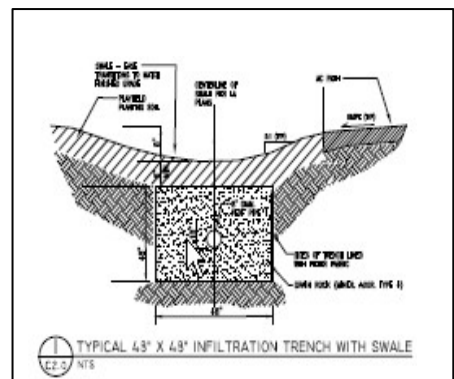
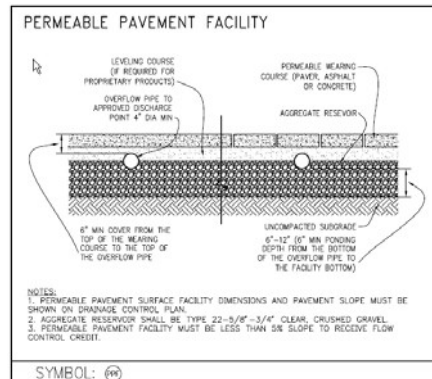
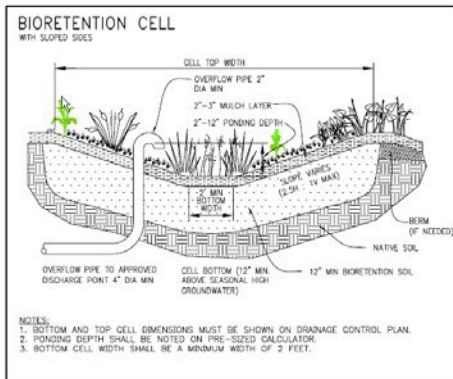

Cross Section Examples

Stormwater Facility Credit Application

Application Example (Continued)

C) As-Built/Side sewer card Examples

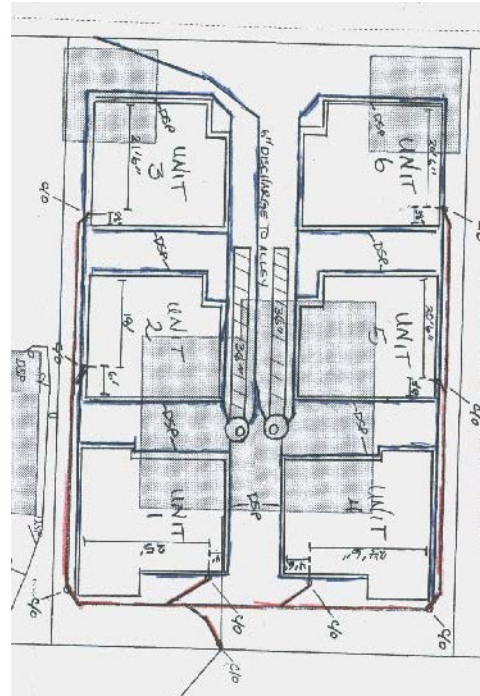
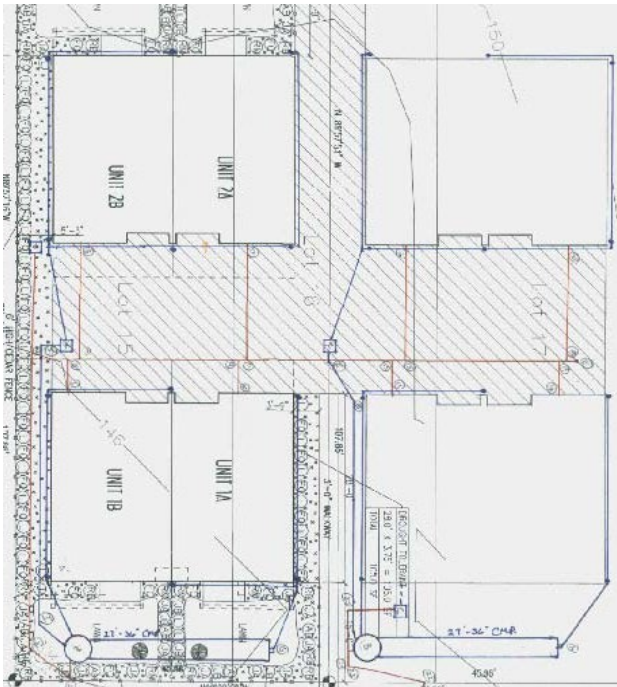

As-Built Examples

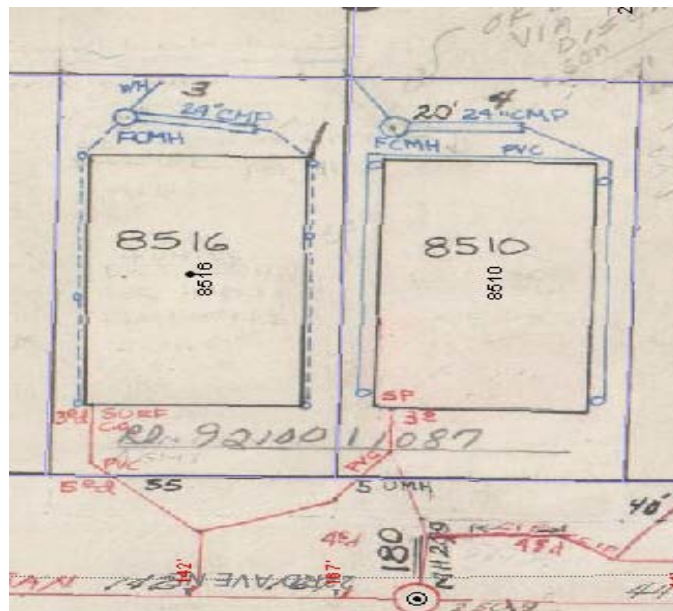
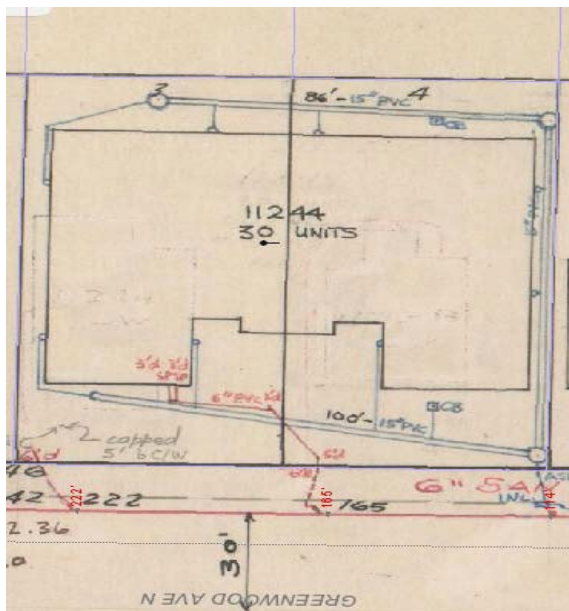

Side Sewer Card Example

To locate the side sewer card for your property visit the following website. Enter the property address.
<http://web1.seattle.gov/dpd/sidesevercardsv2>