

DATE: 10/20/2006  
 DRAWN BY: MATHIAS  
 CHECKED BY: MATHIAS  
 DATE: 10/20/2006

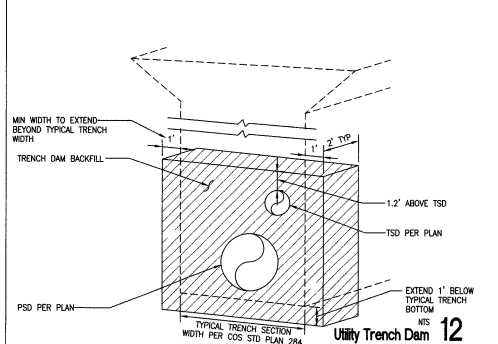
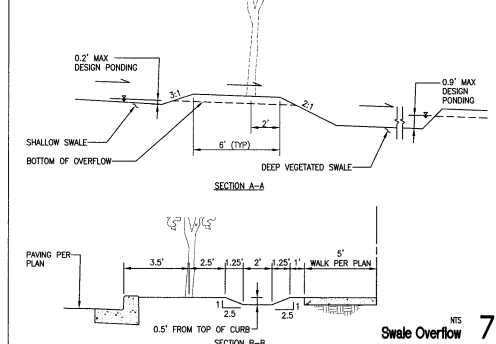
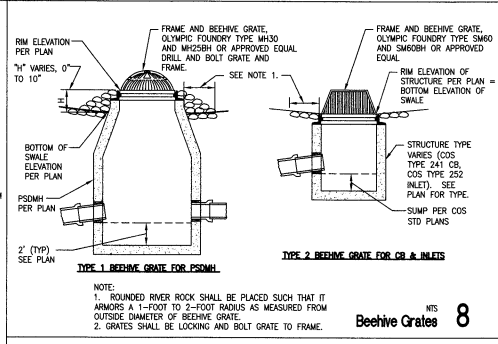
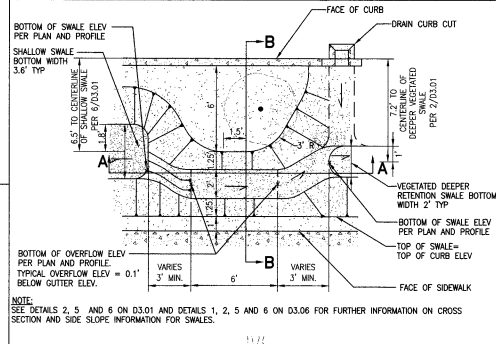
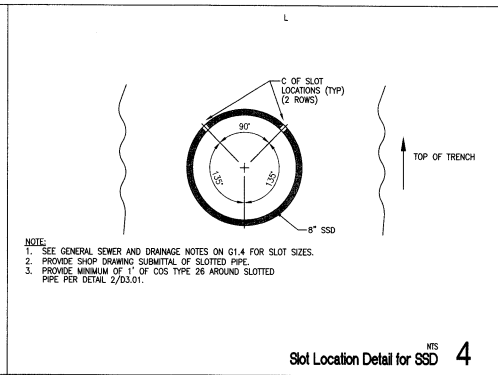
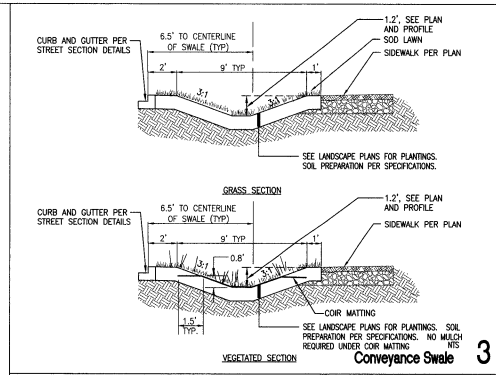
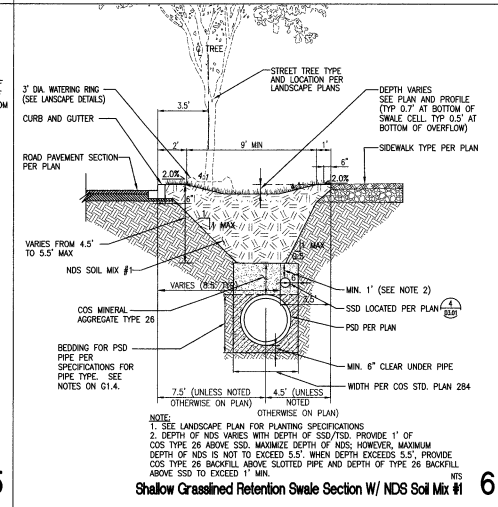
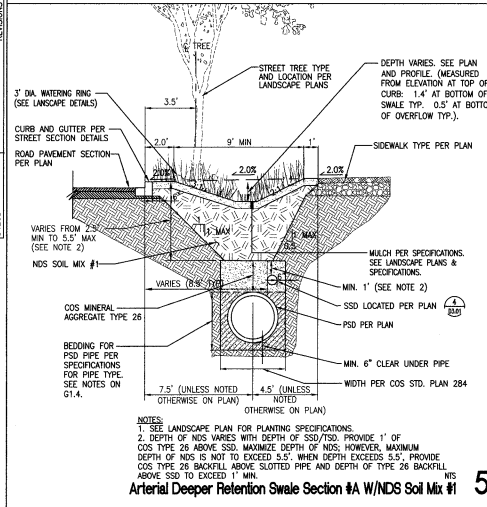
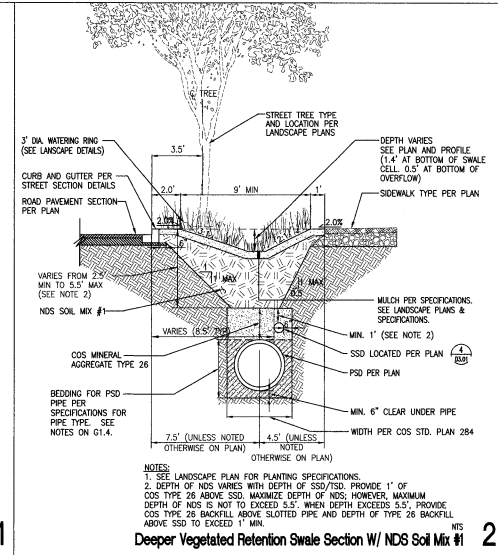
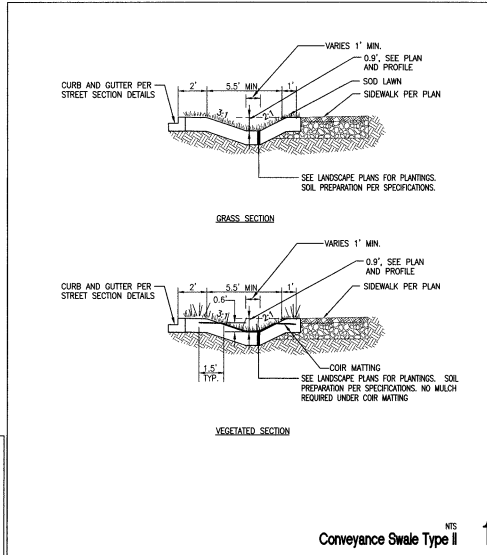

**MITHUN** DESIGN COMPANY  
Architects/Engineers/Planners

1915 Western Ave., Suite 400  
Seattle, WA 98104  
Phone: 206.441.0100  
Fax: 206.441.0101  
WWW.MITHUN.COM

**Seattle Housing Authority**

VERTICAL DATUM FOR HIGH POINT PROJECT IS COS DATUM. SEE SHEET G1.4

REVIEWED BY: *[Signature]* 20.06  
DESIGNED BY: *[Signature]* 20.06  
CHECKED: TWS  
DRAWN BY: JR  
DESIGN ENERGY 1.1.2006  
DESIGN REVIEW: [Signature] 3.30.2006  
APPROVED BY SDOT STREET IMPROVEMENT PERMITTING: *[Signature]* 4/3/2006

NAME OR INITIALS AND DATE: [Signature] 20.06  
REVISIONS: 2-20-06  
PLAN REVIEW ANALYST: TEF  
PLAN REVIEW SEC. MGR.  
DESIGNED: [Signature]  
REVISED AS-BUILT: [Signature]  
APPROVED: [Signature] 3-21-06  
DESIGNER: [Signature]  
QA/QC REVIEWER: [Signature]

3000 SW GRAHAM ST.  
HIGH POINT REVITALIZATION

**City of Seattle**  
Seattle Department of Transportation

WORK ORDER NO. TWP0503  
PERMIT NO. X8134  
SCALE: 1/4" = 1'-0" V.

SPU NO. NS10188  
APPROVED: [Signature]  
INSPECTOR'S BOOK

3000 SW GRAHAM ST.  
HIGH POINT REVITALIZATION  
PH 1 DPD PERMIT NO. 737141, PH 2 DPD PROJECT NO. 6076853

**HIGH POINT DRIVE SW et al**  
WM, PSS, PSD, C/W, CONC. CURB, PAVING, ETC.  
**Drainage Details**

SDOT PROJECT NOS. 103-1748 & 105-2615  
VAULT PLAN NO. 777-588  
SHEET D3.01 OF