

RECEIVED

JUL 20 1979

CITY OF SEATTLE
OFFICE OF URBAN CONSERVATION

GIFT SALES SHOP
FOR
NORTHWEST
SEAPORT

HARBOR
DEPARTMENT
SHELTER

WASHINGTON ST.
AT
ALASKAN WAY

SEATTLE,
WASHINGTON

TRA

ARCHITECTURE ENGINEERING PLANNING INTERIORS
215 COLUMBIA SEATTLE WA 98104 TEL: 468-7133 TELETYPE 468-1239

EXISTING
ELEVATIONS

NO.	
DATE	
SCALE	
DESIGNED	
DRAWN	
SHEET	1
OF	SHEETS

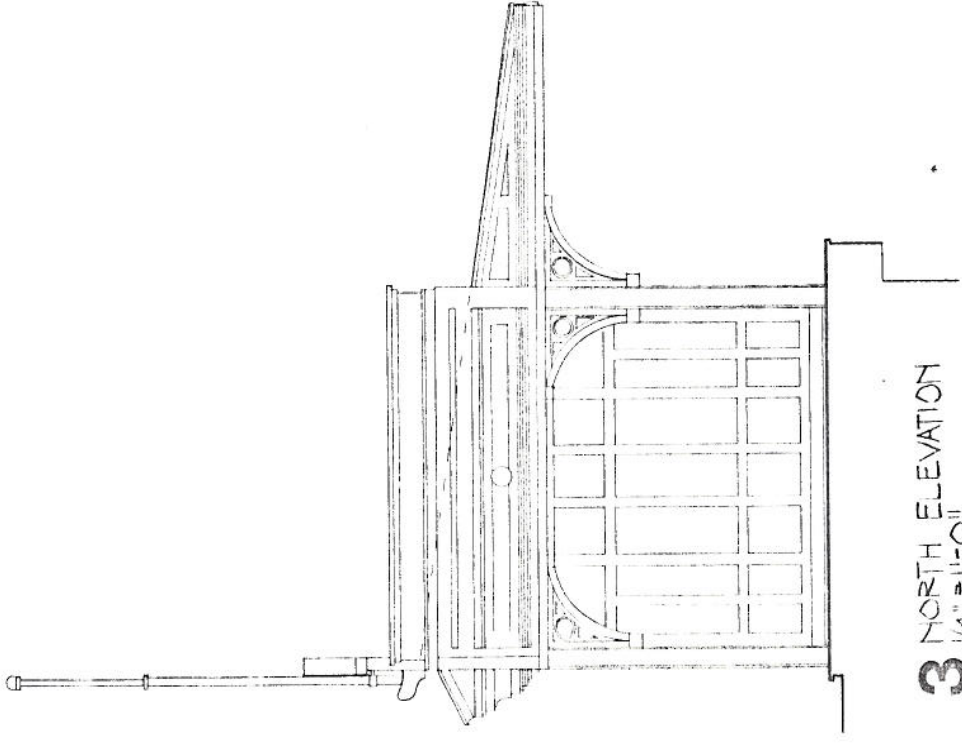

3 NORTH ELEVATION
1/4" = 1'-0"

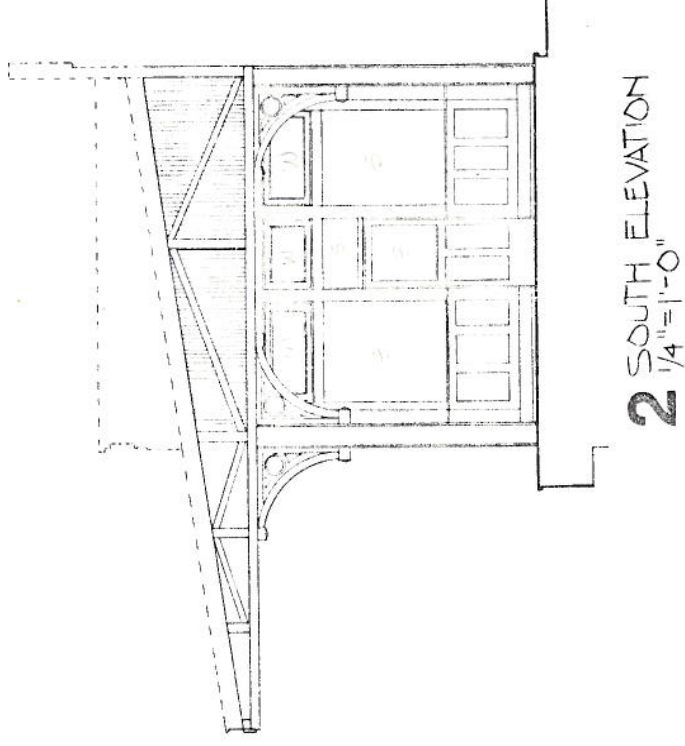

2 SOUTH ELEVATION
1/4" = 1'-0"

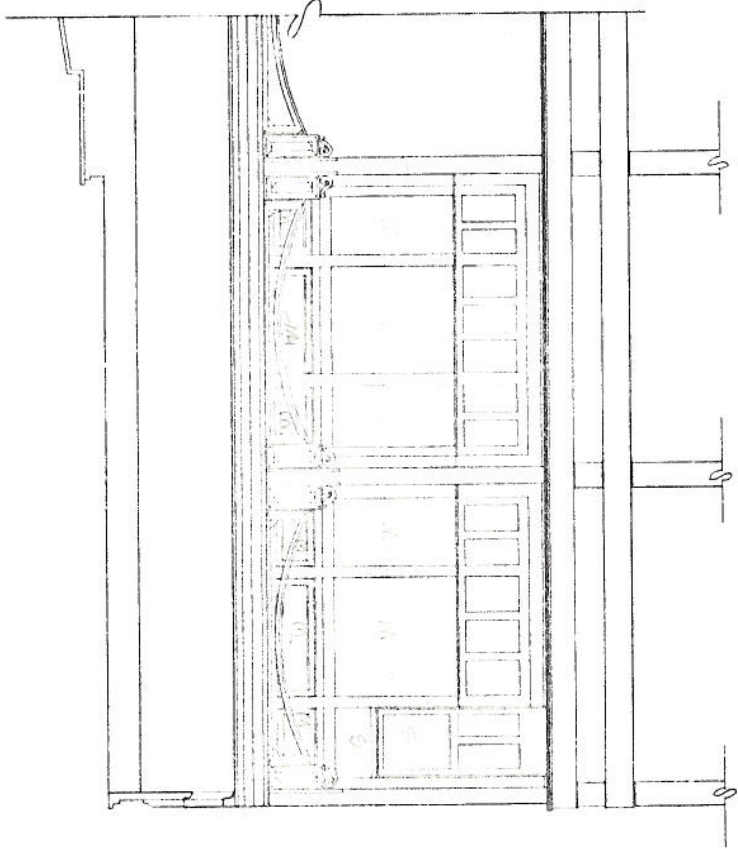

1 WEST ELEVATION
1/4" = 1'-0"

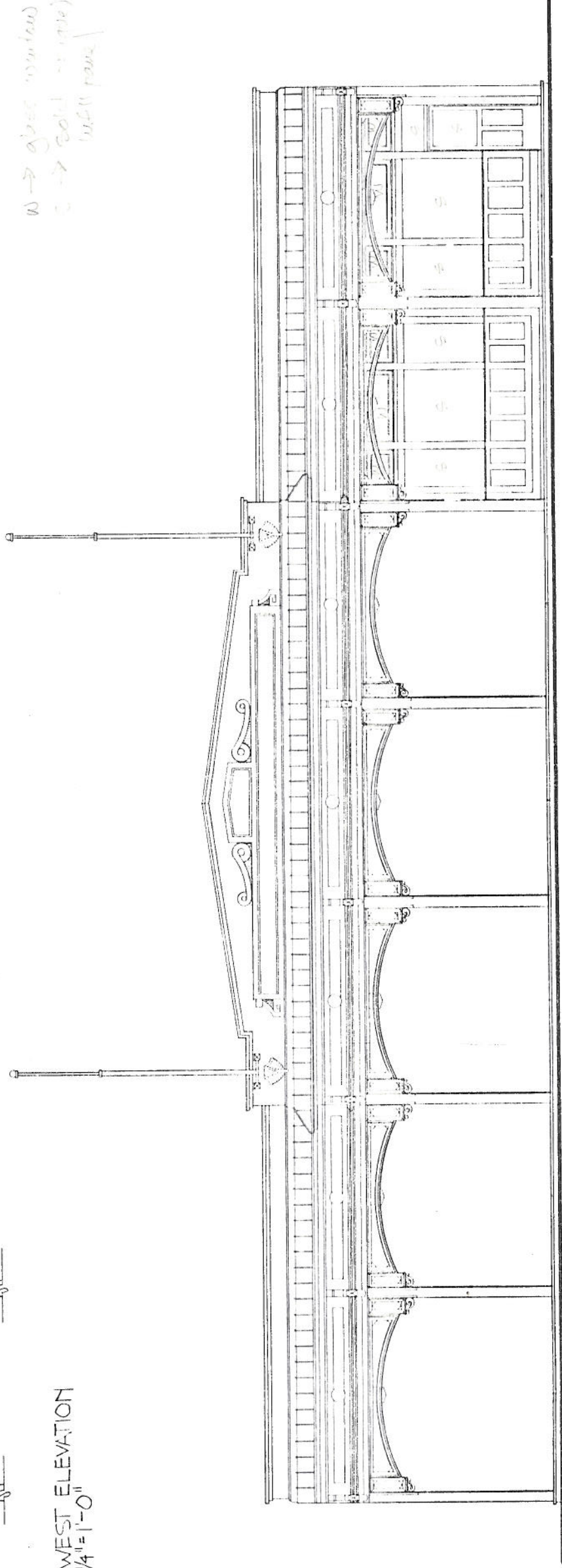

4 EAST ELEVATION
1/4" = 1'-0"

W -> glass windows
C -> solid windows
S -> sub panel

GIFT SALES SHOP
FOR
NORTHWEST
SEAPORT

HARBOR
DEPARTMENT
SHELTER

WASHINGTON ST.
AT
ALASKAN WAY

SEATTLE,
WASHINGTON

TRA

ARCHITECTURE ENGINEERING PLANNING INTERIORS
215 COL. JENEA SEATTLE, WA 98104 (206) 482-1133 TELEX 307298

EXISTING
PLANS,
SECTIONS

NO.	DATE	SCALE	DESIGNED	TRAVERS
SHEET				2
				OF SHEETS

3 EXISTING FLOOR PLAN
1/4" = 1'-0"

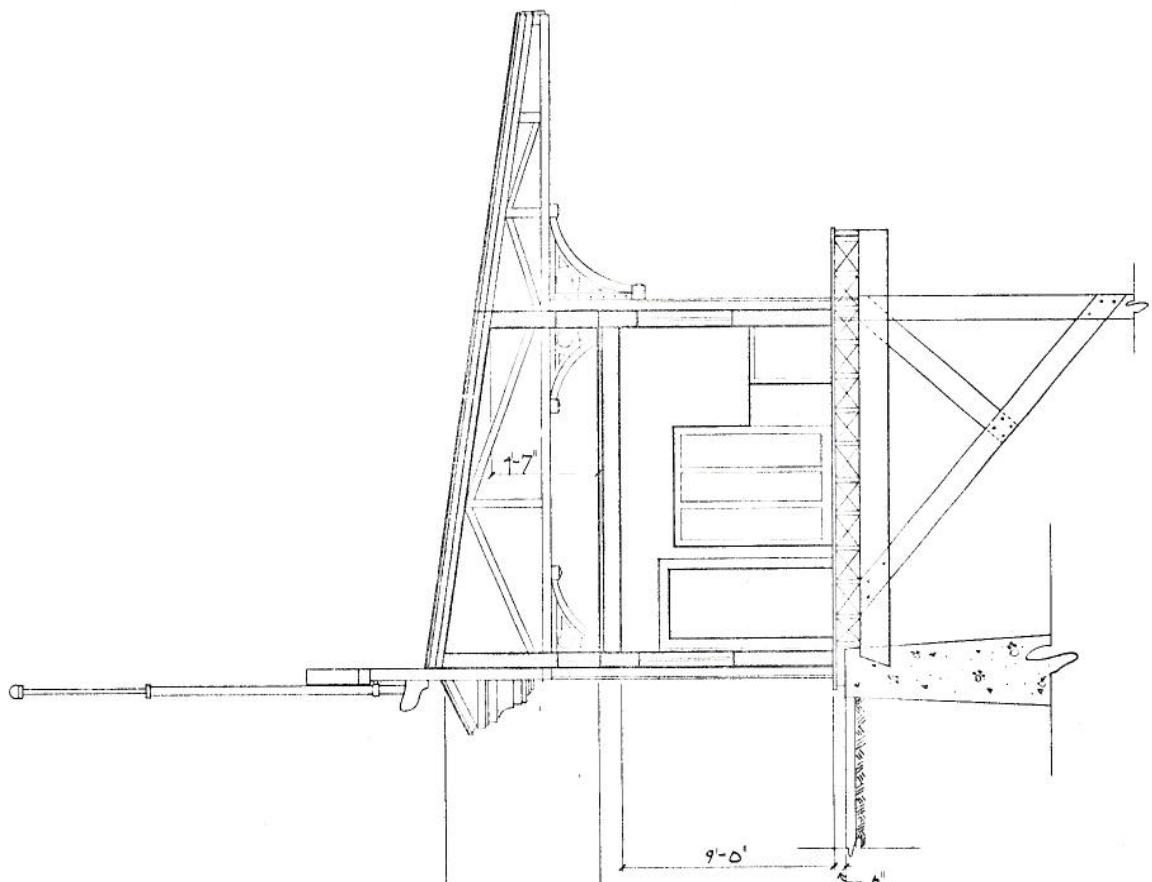
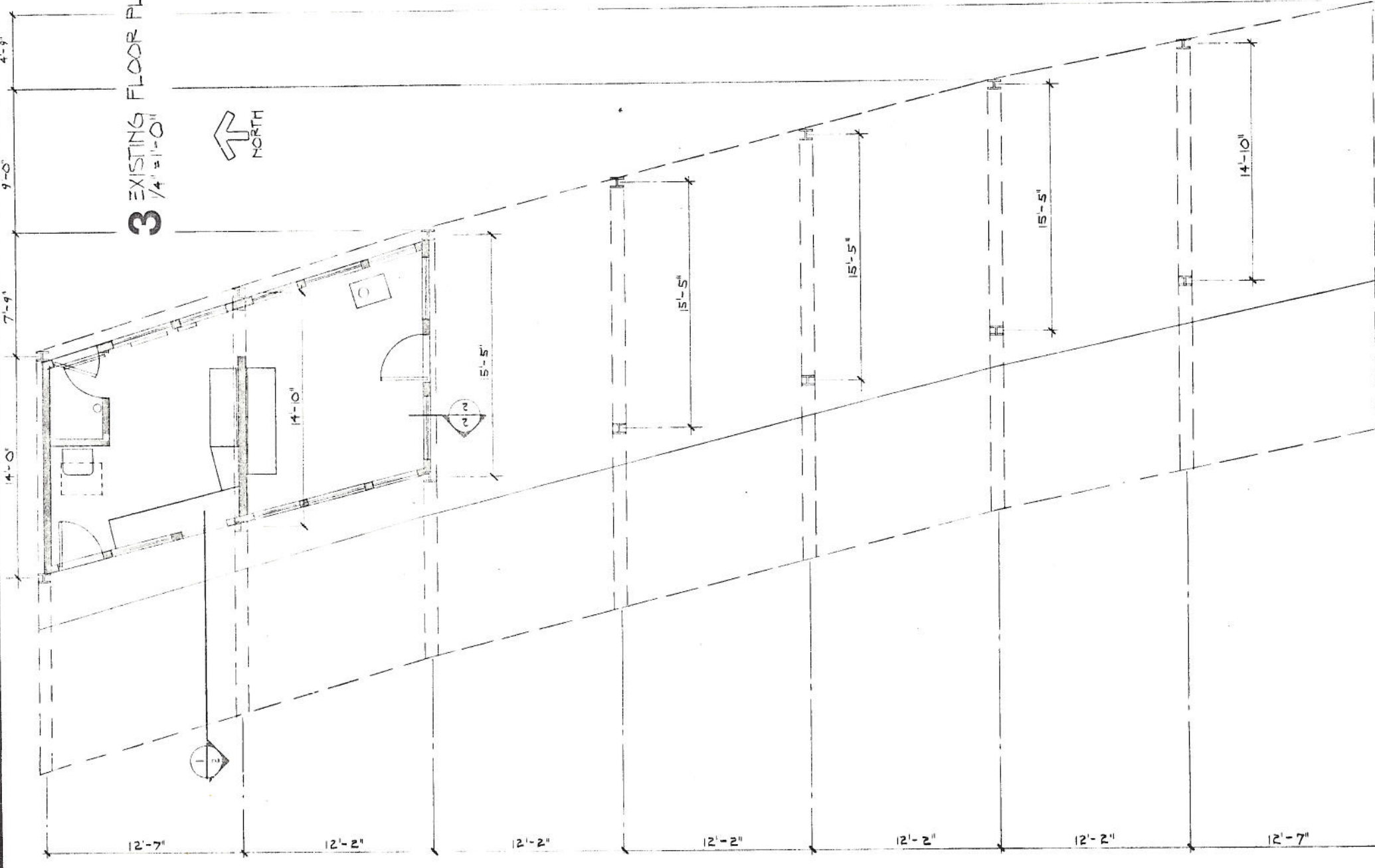

1 EXISTING SECTION
1/4" = 1'-0"

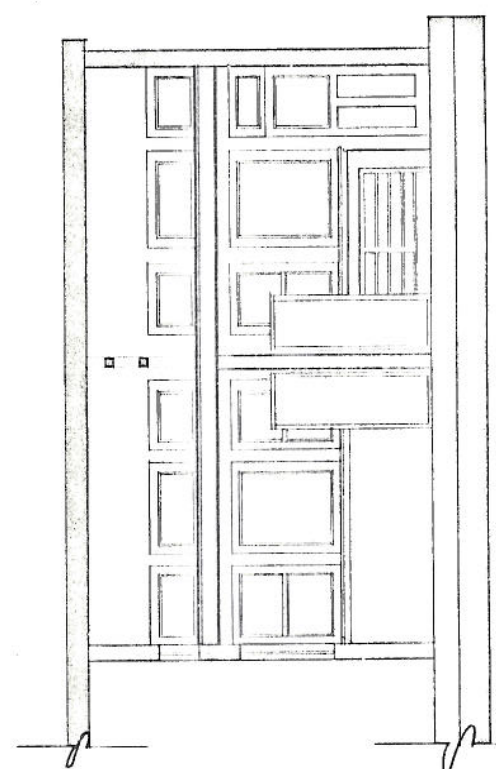

2 EXISTING SECTION
1/4" = 1'-0"

GIFT SALES SHOP
FOR
NORTHWEST
SEAPORT

HARBOR
DEPARTMENT
SHELTER

WASHINGTON ST.
AT
ALASKAN WAY

SEATTLE,
WASHINGTON

TRA

ARCHITECTURE ENGINEERING PLANNING INTERIORS
215 COLUMBIA SEATTLE WA 98104 (206) 462-1133 TELEX 321296

PROPOSED
ELEVATIONS

NO. _____ SHEET
DATE _____ 3
SCALE _____
DESIGNED _____

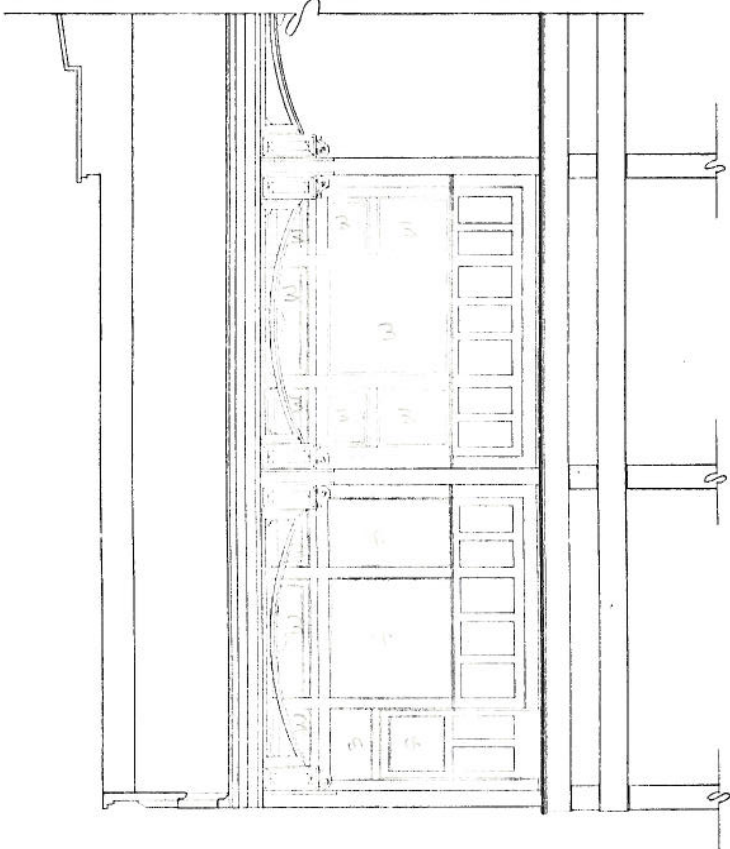

1 WEST ELEVATION
1/4" = 1'-0"

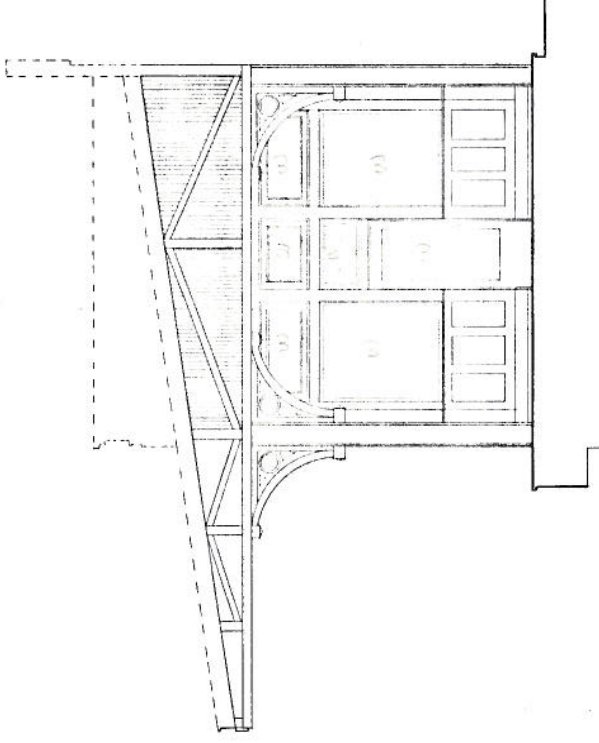

2 SOUTH ELEVATION
1/4" = 1'-0"

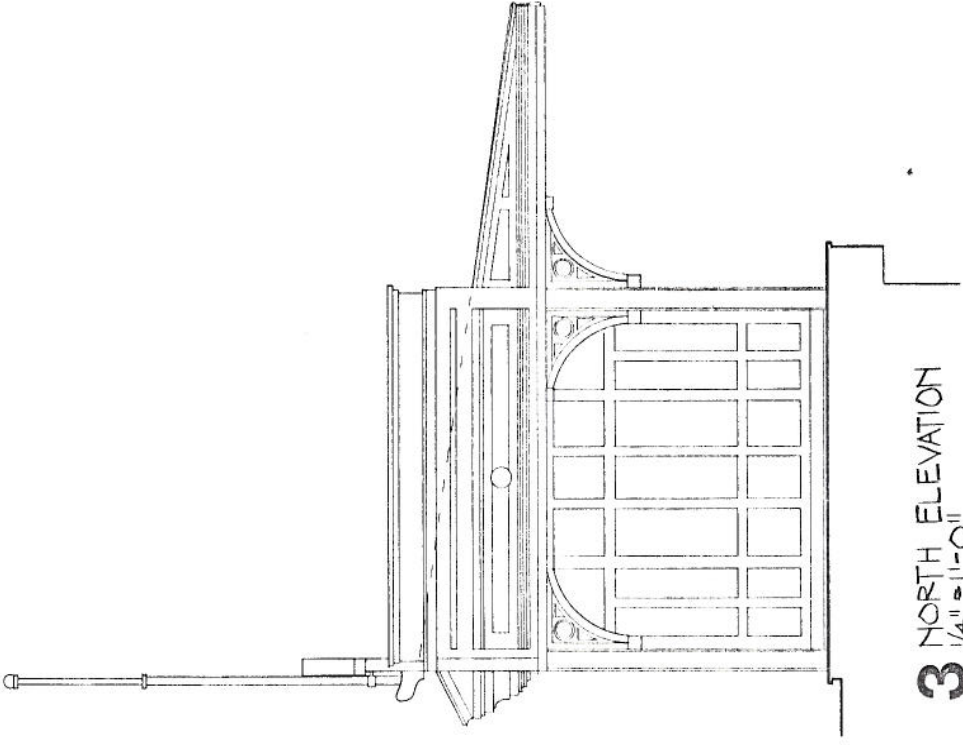

3 NORTH ELEVATION
1/4" = 1'-0"

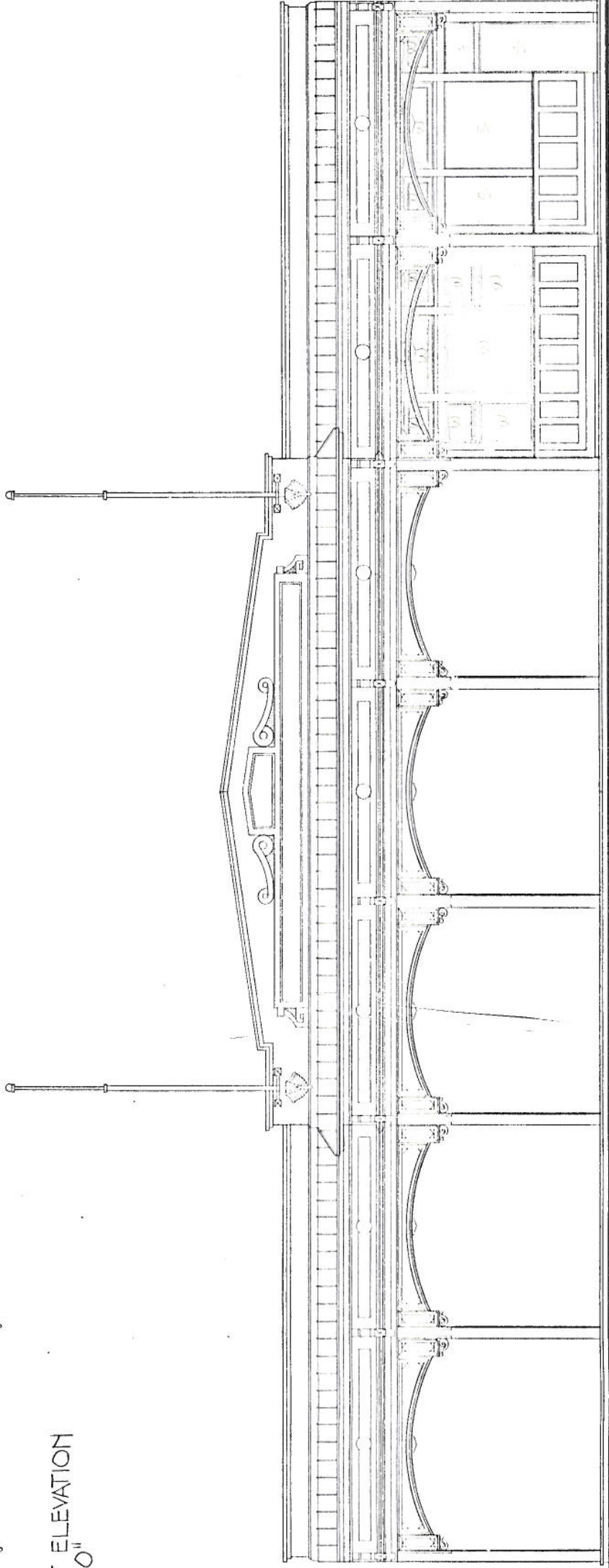

4 EAST ELEVATION
1/4" = 1'-0"

GIFT SALES SHOP
FOR
NORTHWEST
SEAPORT

HARBOR
DEPARTMENT
SHELTER

WASHINGTON ST.
AT
ALASKAN WAY

SEATTLE,
WASHINGTON

TRA

ARCHITECTURE ENGINEERING PLANNING INTERIORS
215 COLUMBIA SEATTLE WA 98104 (206) 465-1133 TELE: 321298

PROPOSED
PLANS
ELEVATIONS

NO. _____ SHEET
DATE _____ 4
SCALE _____
DESIGNED _____
DRAWN _____ OF SHEETS

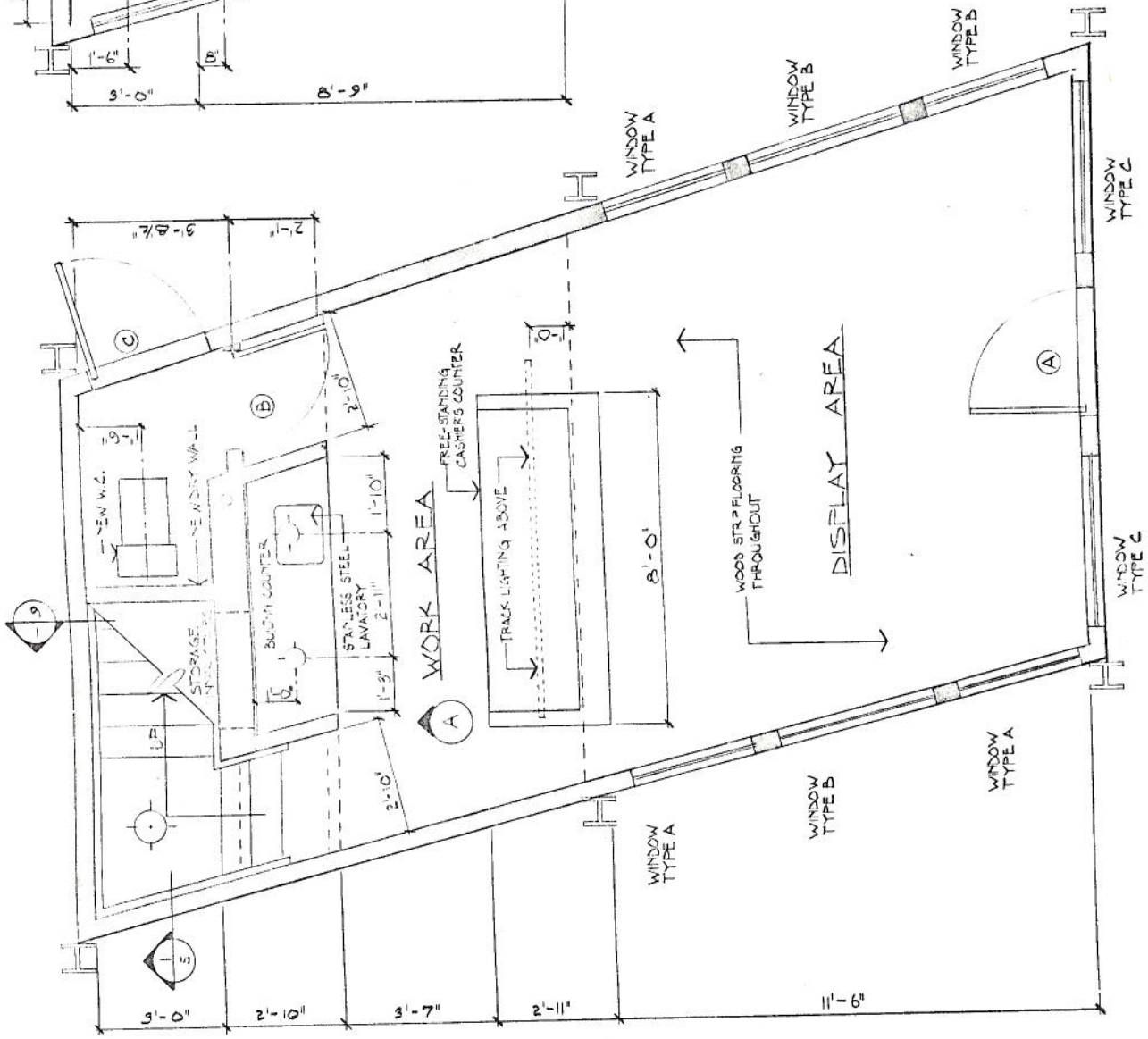

1 PROPOSED MAIN FLOOR PLAN
1/2" = 1'-0"

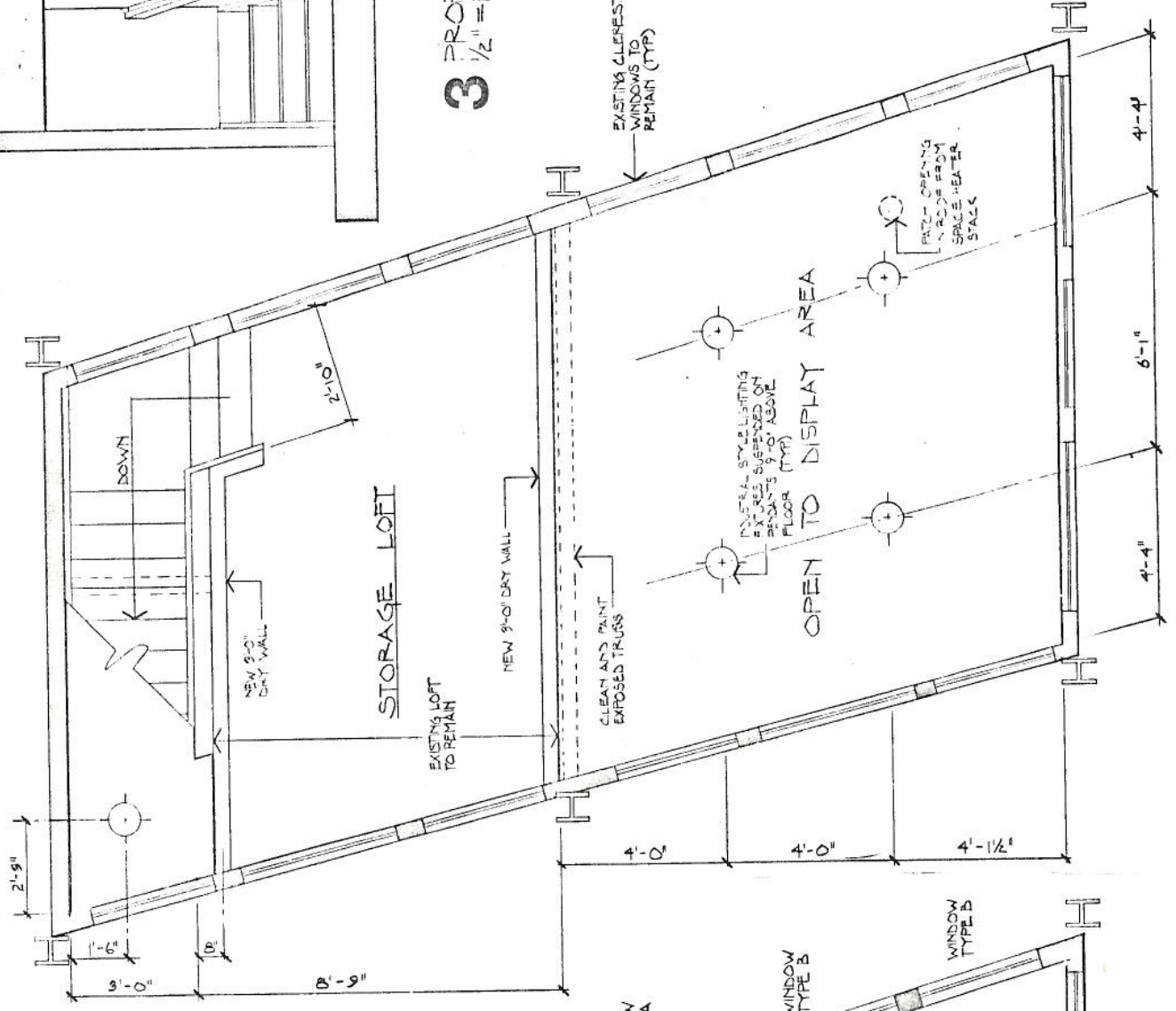

2 PROPOSED LOFT PLAN
1/2" = 1'-0"

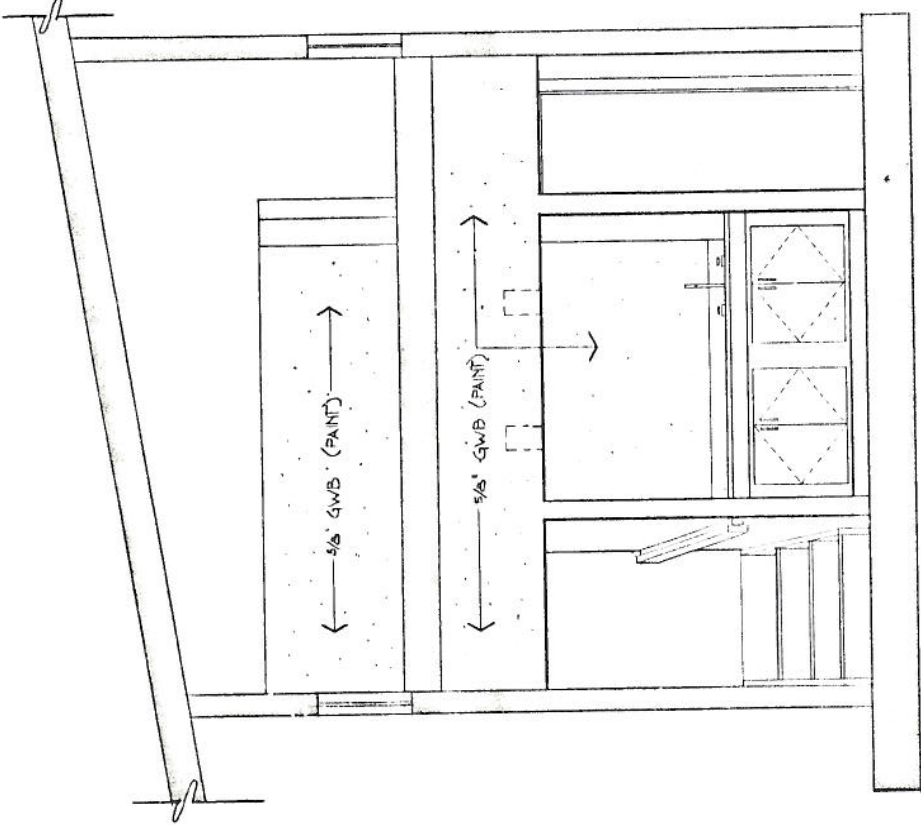

3 PROPOSED INTERIOR ELEVATION A
1/2" = 1'-0"

GENERAL NOTES:
- ALL WORK SHALL CONFORM TO SEATTLE BUILDING CODE.
- ALL WORK SHALL VERIFY ALL DIMENSIONS AND CONTRACTOR SHALL REPORT ANY EXISTING CONDITIONS AND SHALL REPORT ANY SURPRISES TO ARCHITECT PRIOR TO CONSTRUCTION.
- ALL EXISTING WOOD PANELS AND GLAZING IN LOWER WINDOW OPENINGS SHALL BE REMOVED, ROUGH OPENINGS SHALL BE CLEANED AND MADE SUITABLE FOR INSTALLATION OF NEW WINDOWS OR SOLID PANELS.



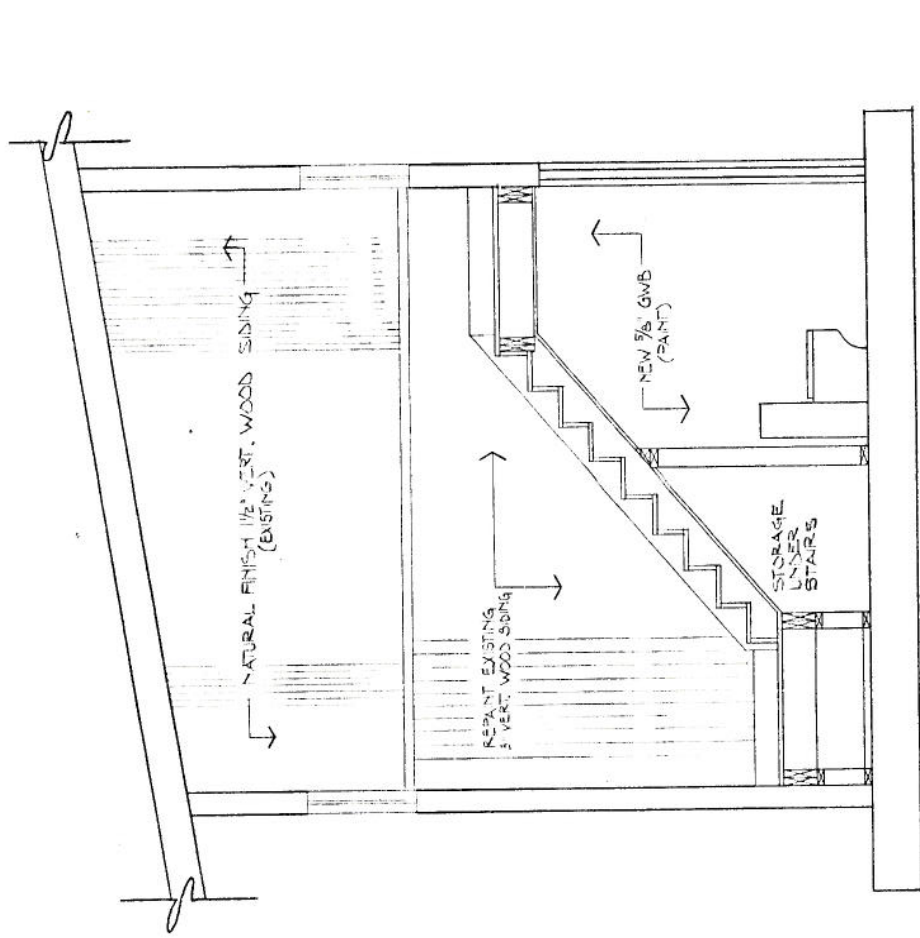

1 PROPOSED NORTH INTERIOR ELEVATION
SHOWING STAIRWAY SECTION
1/2" = 1'-0"

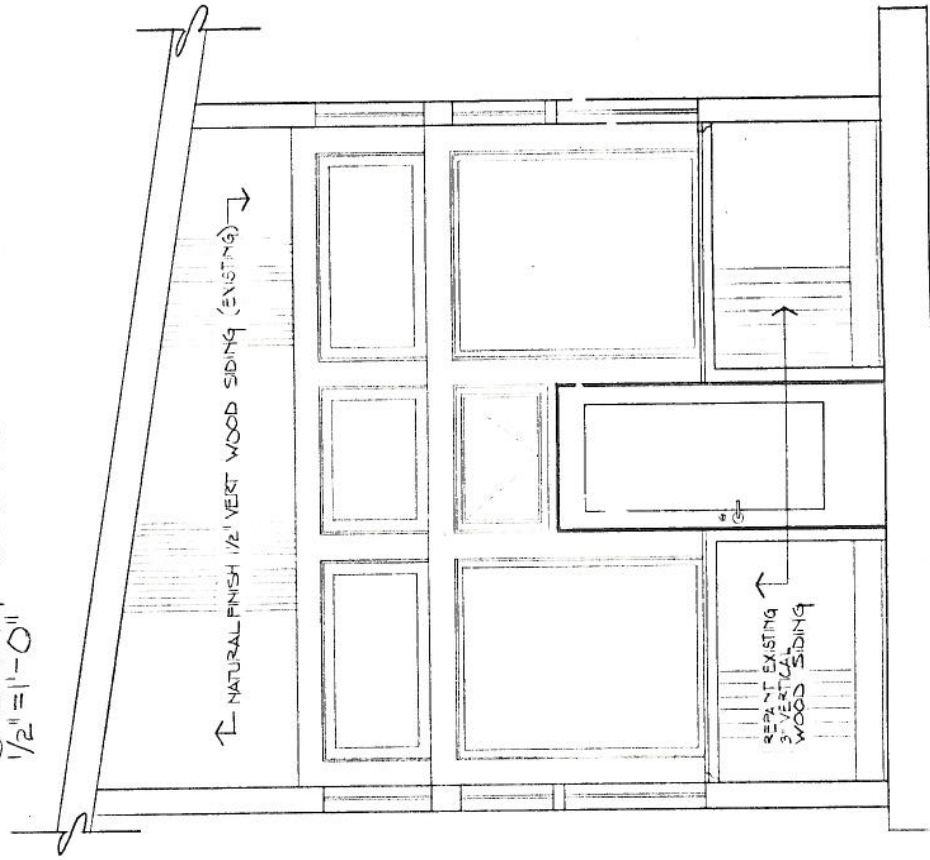

3 PROPOSED SOUTH INTERIOR ELEVATION
1/2" = 1'-0"

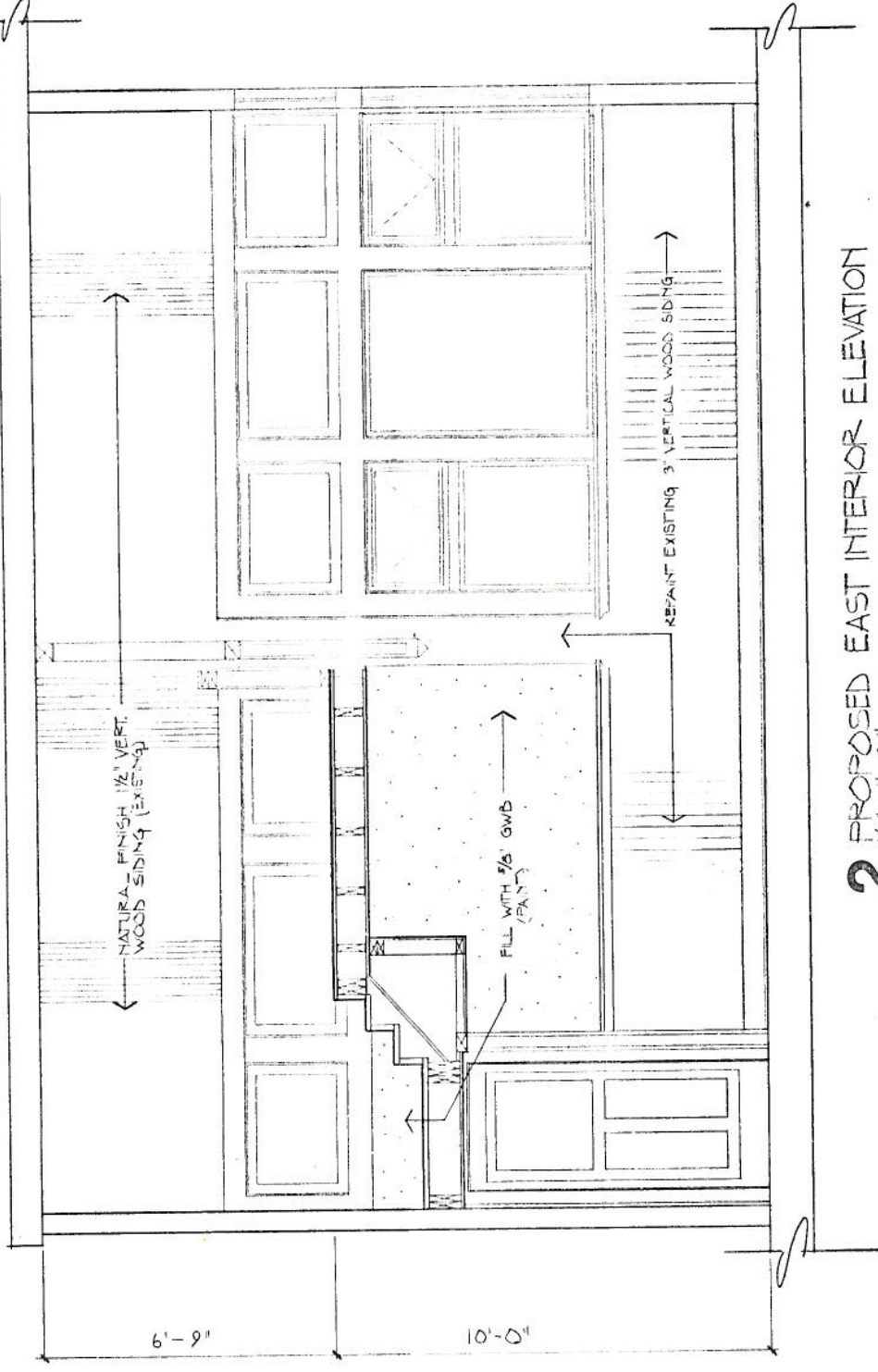

2 PROPOSED EAST INTERIOR ELEVATION
1/2" = 1'-0"

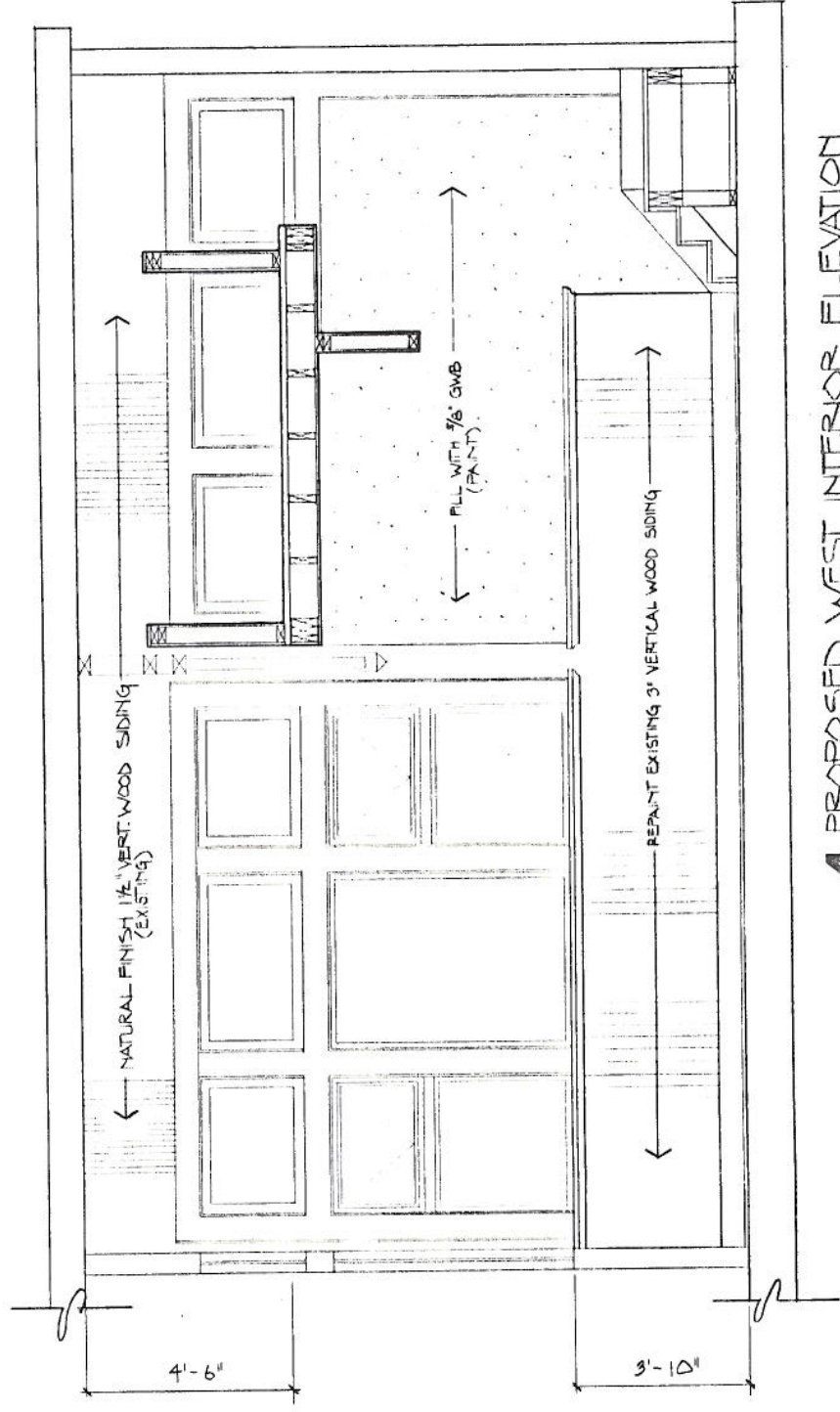

4 PROPOSED WEST INTERIOR ELEVATION
1/2" = 1'-0"

GIFT SALES SHOP
FOR
NORTHWEST
SEAPORT

HARBOR
DEPARTMENT
SHELTER

WASHINGTON ST.
AT
ALASKAN WAY

SEATTLE,
WASHINGTON

TRA

ARCHITECTURE ENGINEERING PLANNING INTERIORS
215 COLUMBIA SEATTLE WA 98104 (206) 682-1133 TELEX 301298

PROPOSED
INTERIOR
ELEVATIONS

NO.	SHEET
DATE	5
SCALE	OF SHEETS
DESIGNED	IN THIS CATEGORY
DRAWN	
CHECKED	

GIFT SALES SHOP
FOR
NORTHWEST
SEAPORT

HARBOR
DEPARTMENT
SHELTER

WASHINGTON ST.
AT
ALASKAN WAY

SEATTLE,
WASHINGTON

TRA
ARCHITECTURE ENGINEERING PLANNING INTERIORS
215 COLUMBIA SEATTLE WA 98104 (206) 962-1133 TELEX 371298

PROPOSED
ELEVATIONS
SECTIONS

NO
DATE
SCALE

SHEET
6

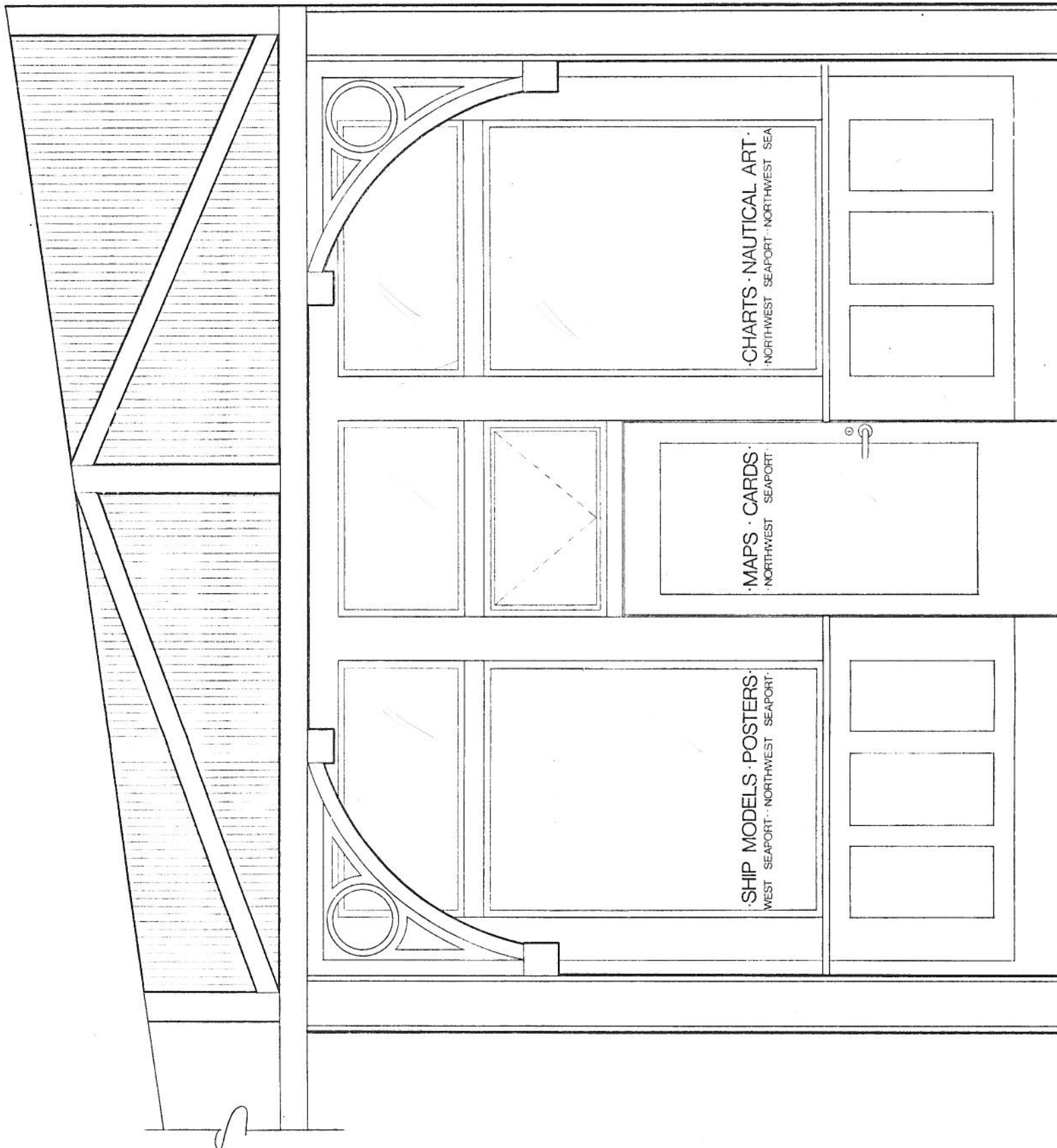

2 SOUTH ELEVATION
FRONT DOOR AND TYPICAL WINDOW SIGN
1" = 1'-0"

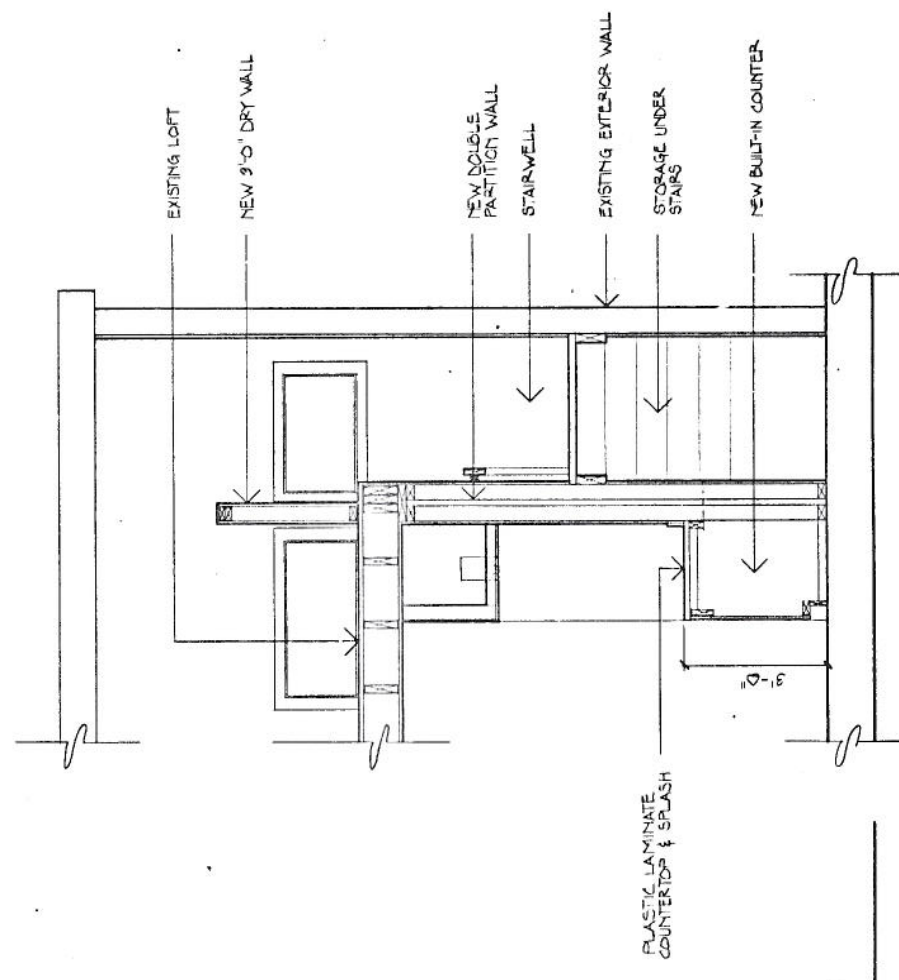

1 SECTION THROUGH
STAIRWAY PARTITION WALL
1/2" = 1'-0"