



West Seattle
FIRE STATION 32
Replacement Project

Seattle Design Commission Meeting 2 Schematic Design

Presented by
Bohlin Cywinski Jackson
August 1, 2013

PROJECT TEAM

CLIENT

City of Seattle

Dept. of Finance and Administrative Services
700 5th Ave., Suite 5200
PO Box 94680
Seattle WA 98124-4689

David Kunselman, Fire Levy Administrator
Mark Nakagawara, Senior Project Manager
Chief Michael H. Walsh, Battalion Chief, Retired

Seattle Fire Department

Chief William Hepburn, Deputy Fire Chief
Lt. Jared Fields, Station Representative
Sean Plattner, Station Representative
Michael Mann, Station Representative

DESIGN TEAM

Architect

Bohlin Cywinski Jackson
1932 First Avenue, Suite 916
Seattle, WA 98101
Peter Bohlin, FAIA, Lead Designer
Robert Miller, FAIA, LEED, Principal in Charge
Mark Adams, AIA, Project Manager
Emma Nowinski, Project Architect

Structural

PCS Structural Solutions
811 First Avenue, Suite 510
Seattle WA 98104
Craig D. Stauffer, PE, President
Bob Copeland, PE, Project Manager

Civil

Coughlin Porter Lundeen
413 Pine Street, Suite 300
Seattle WA 98101
Alan Jacobson, PE, Associate Principal
Bart Balko, PE, Project Manager

Mechanical

Hargis
600 Stewart Street, Suite 1000
Seattle WA 98101
Vernon Enns, Senior Associate

Electrical

Travis Fitzmaurice & Associates
1200 Westlake Avenue N, Suite 509
Seattle WA 98109
Kevin Wartelle, Principal

Sustainability

Brightworks
412 NW Couch Street, Suite 202
Portland OR 97209
Joshua Hatch, Sustainability Advisor

Energy Modeling and Daylighting

Integrated Design Lab
100 NE Northlake Way, Suite 100
Seattle WA 98105
Joel Loveland, Director
Christopher Meek, Daylighting Specialist

Solarc Engineering
223 West 12th Avenue
Eugene, OR 97401
Michael Hatten, Principal
Eric Knowles

Fire Station Consultant

TCA Architecture and Planning
6211 Roosevelt Way NE
Seattle WA 98115
Brian Harris, Principal

Cost

Robinson Company
101 Stewart Street, Suite 925
Seattle WA 98101
Sharon Kennedy, Chief Estimator
Dan Cassady, Project Manager

Artist

Sean Orlando
Engineered Art Works
1422 Glenfield Avenue
Oakland CA 94602

Seattle Office of Arts & Cultural Affairs
Marcia Iwasaki, Public Art Program

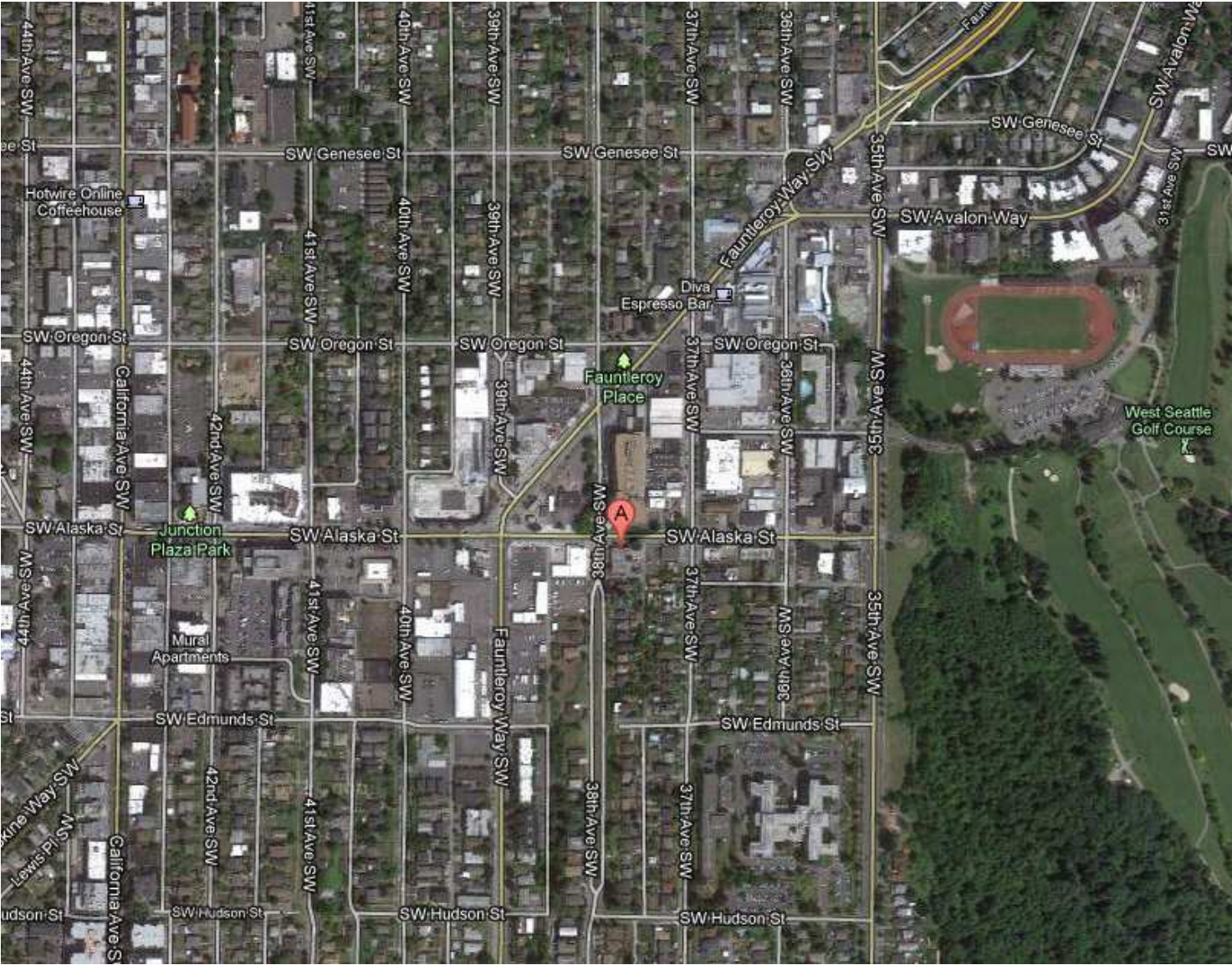
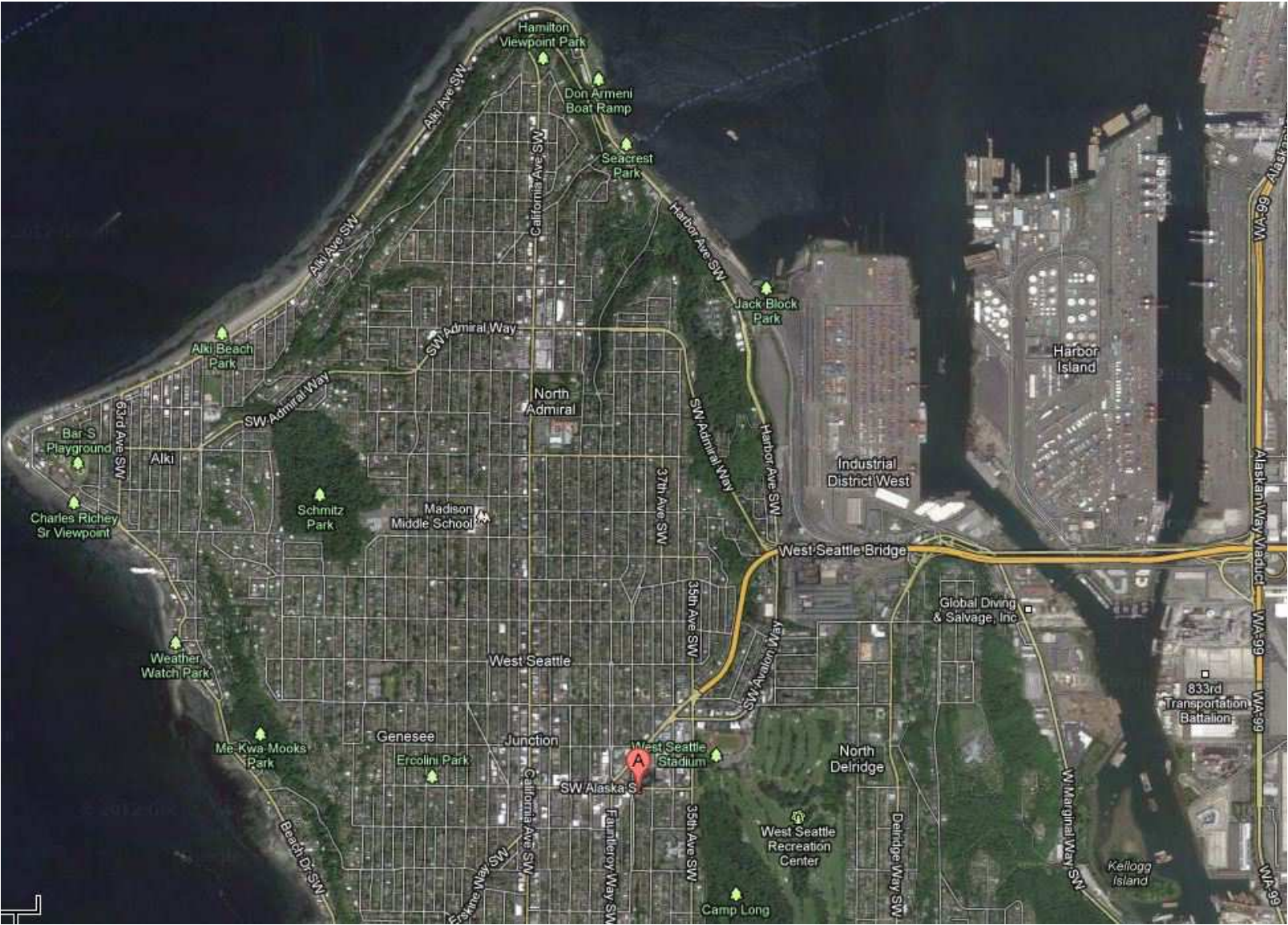

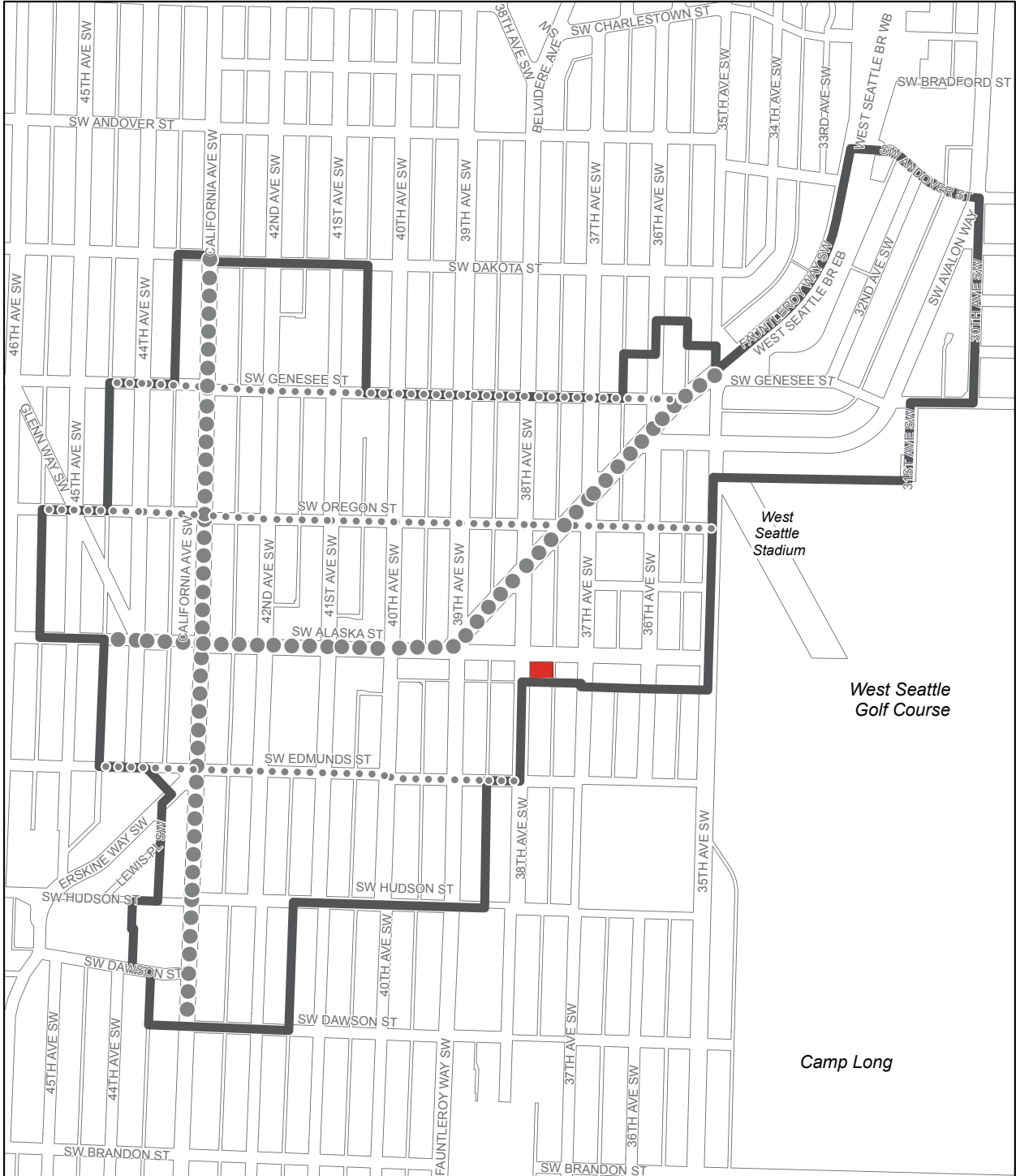
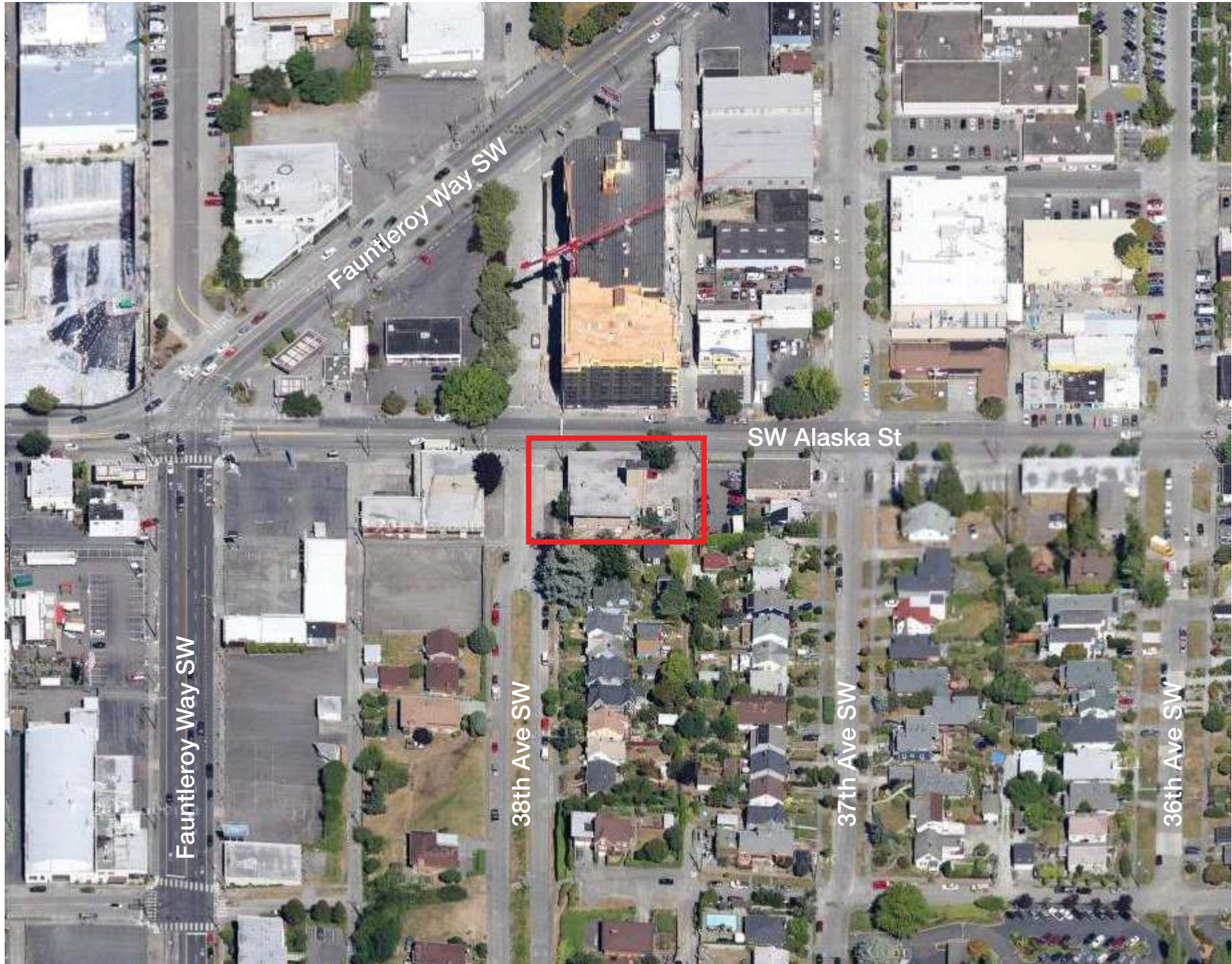

**West Seattle Junction
Hub Urban Village
Pedestrian Connectors**

Hub Urban Village Boundary

●●● Major Pedestrian Street

..... Important Pedestrian Connectors

0 250 500 1,000 Feet

No warranties of any sort, including accuracy, fitness, or merchantability accompany this product. Copyright 2012, All Rights Reserved, City of Seattle. Prepared August 21, 2012 by DPD-GIS

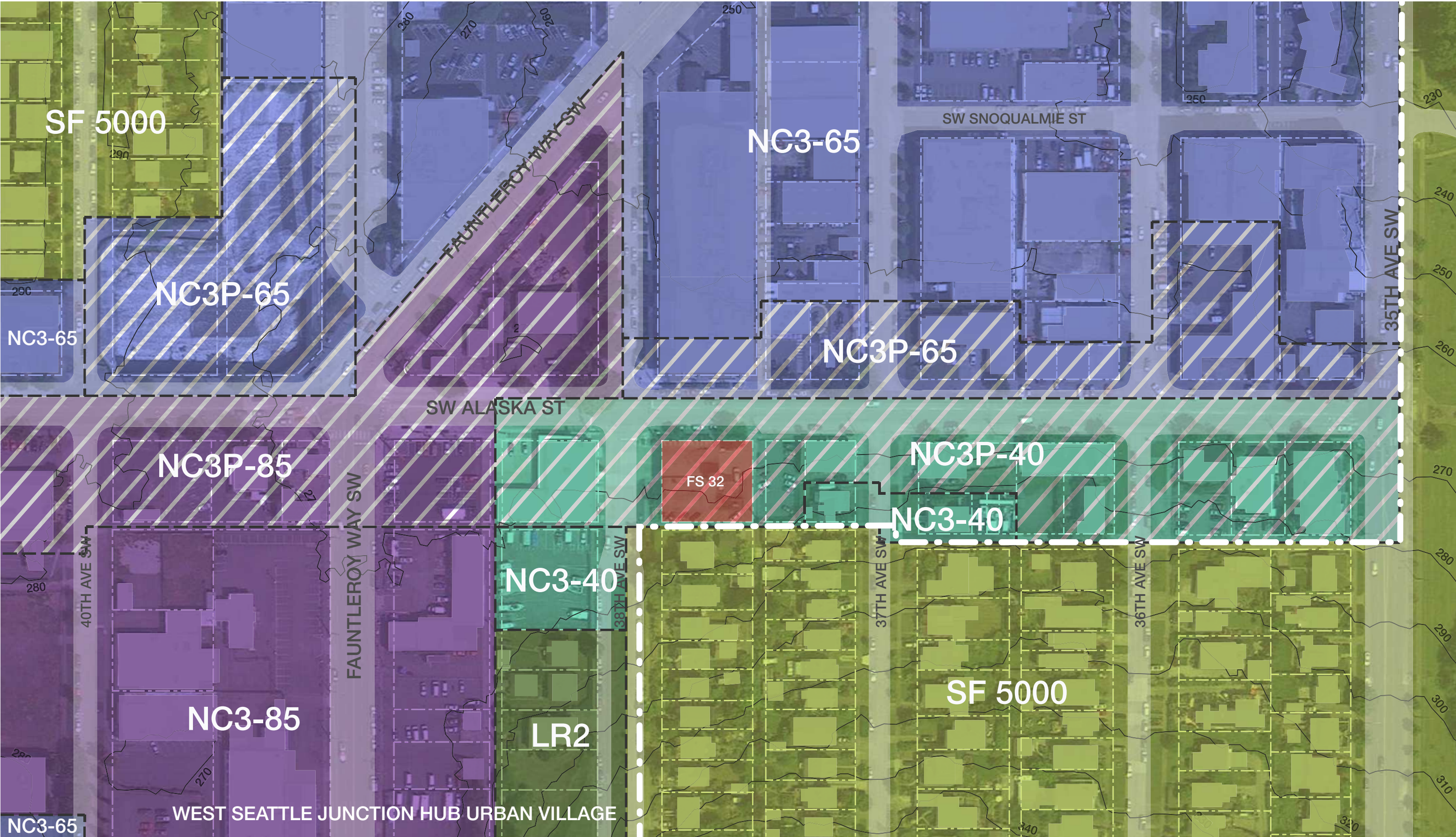

SITE EVALUATION - ZONING



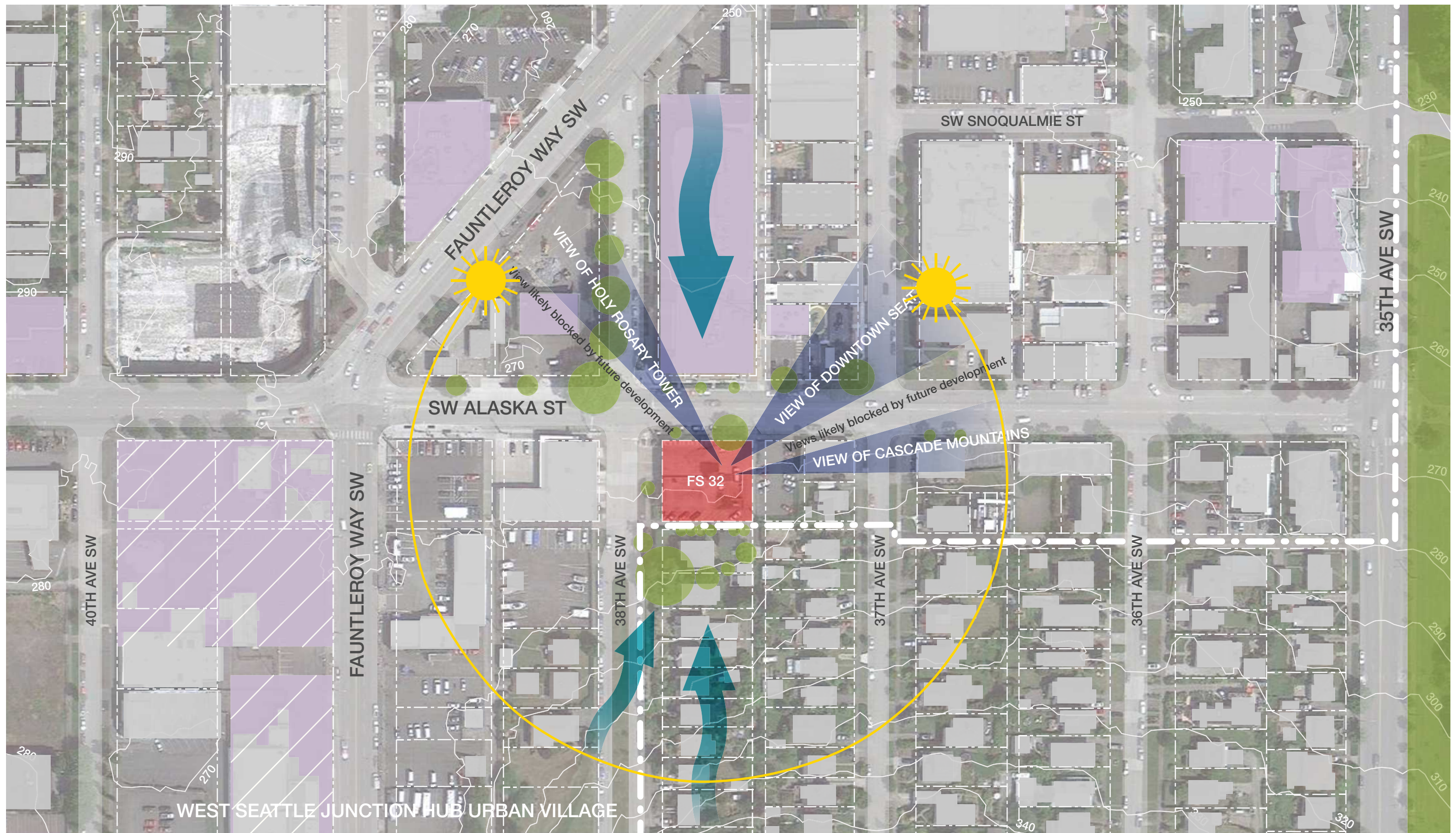

SITE EVALUATION - SUMMER CONDITIONS

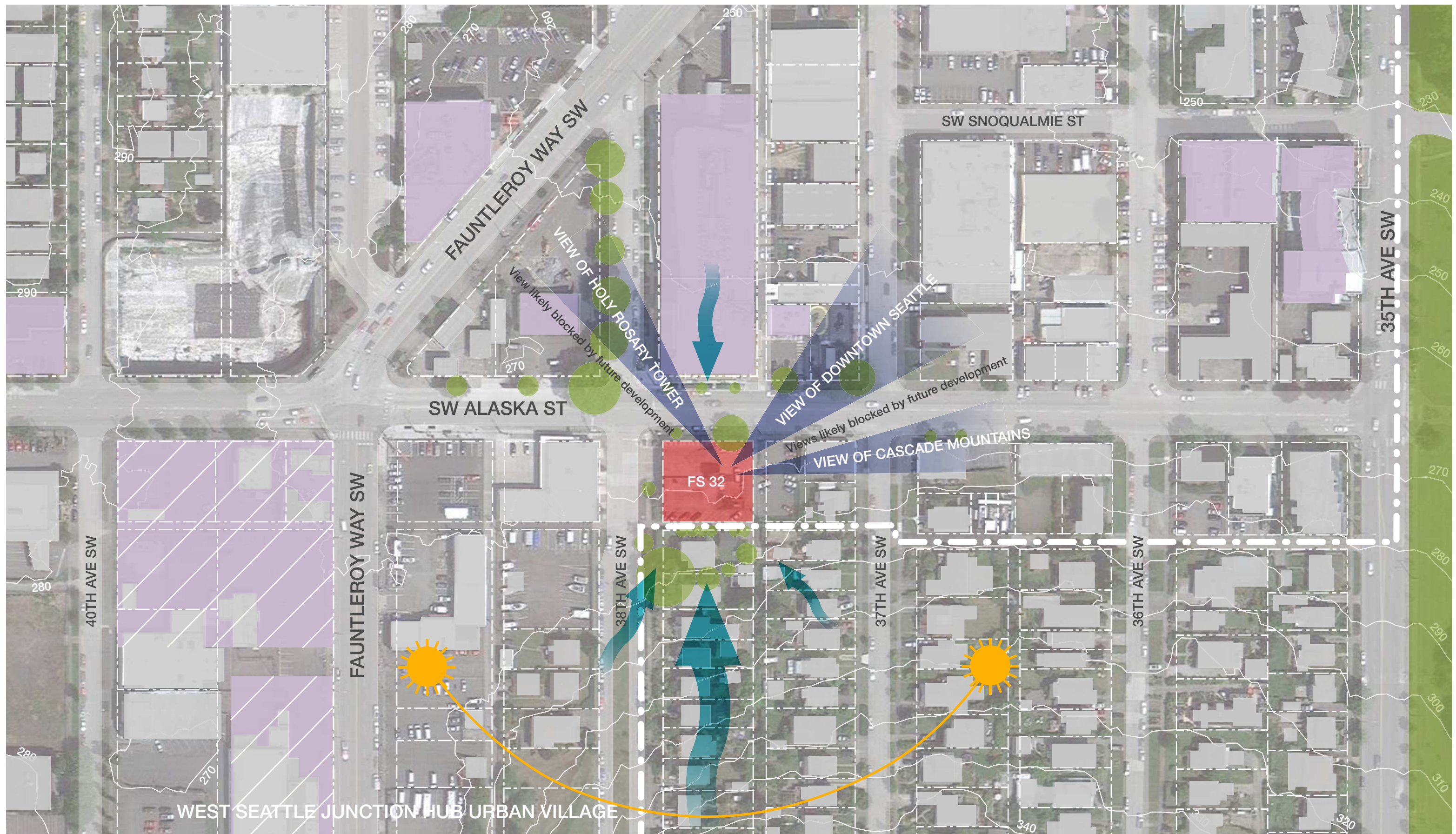

SITE EVALUATION - WINTER CONDITIONS



EXISTING STATION 32 - WEST ELEVATION



TILLERED LADDER TRUCK

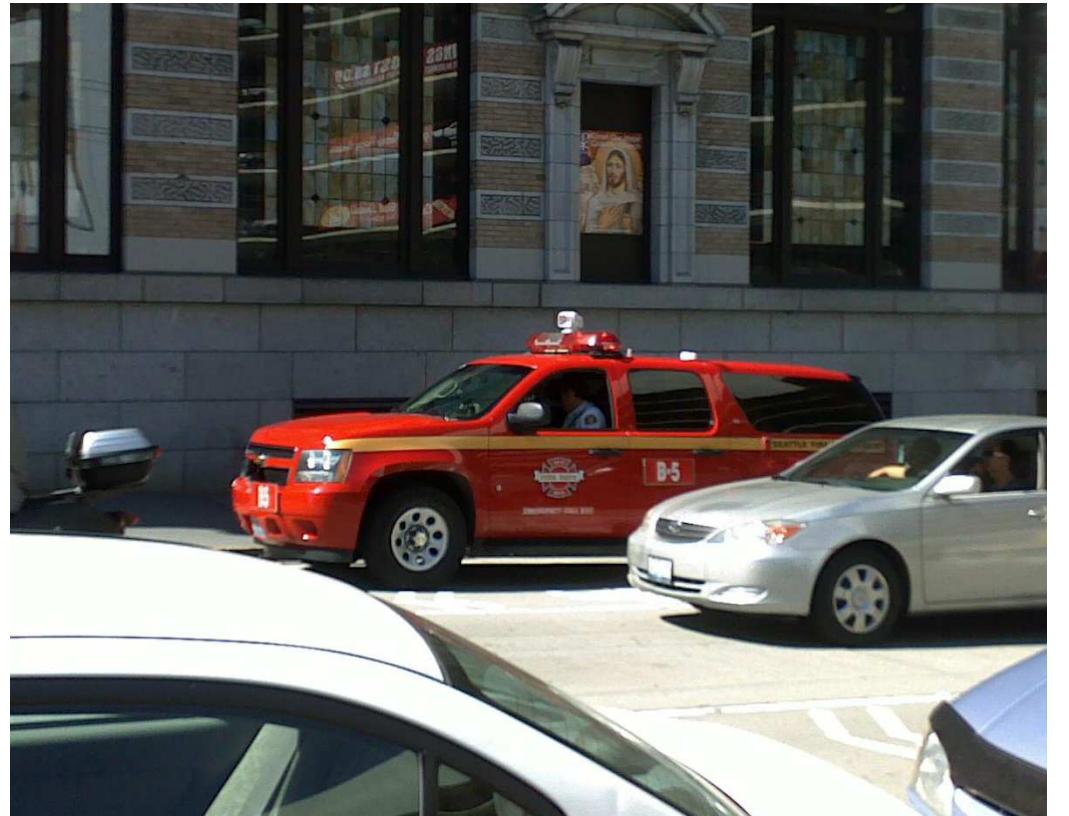

BATTALION CHIEF'S VEHICLE



MEDIC TRUCK



ENGINE

APPARATUS



VIEW OF STATION, FACING EAST



VIEW OF STATION, FACING SOUTHWEST



VIEW TO SOUTH



SOUTH ALLEY



VIEW FROM DRILL TOWER LOOKING EAST



VIEW FROM DRILL TOWER LOOKING WEST



VIEW FROM DRILL TOWER LOOKING NORTHEAST



VIEW OF STATION, FACING NORTHEAST



VIEW OF STATION, FACING NORTH ON 38TH AVE SW

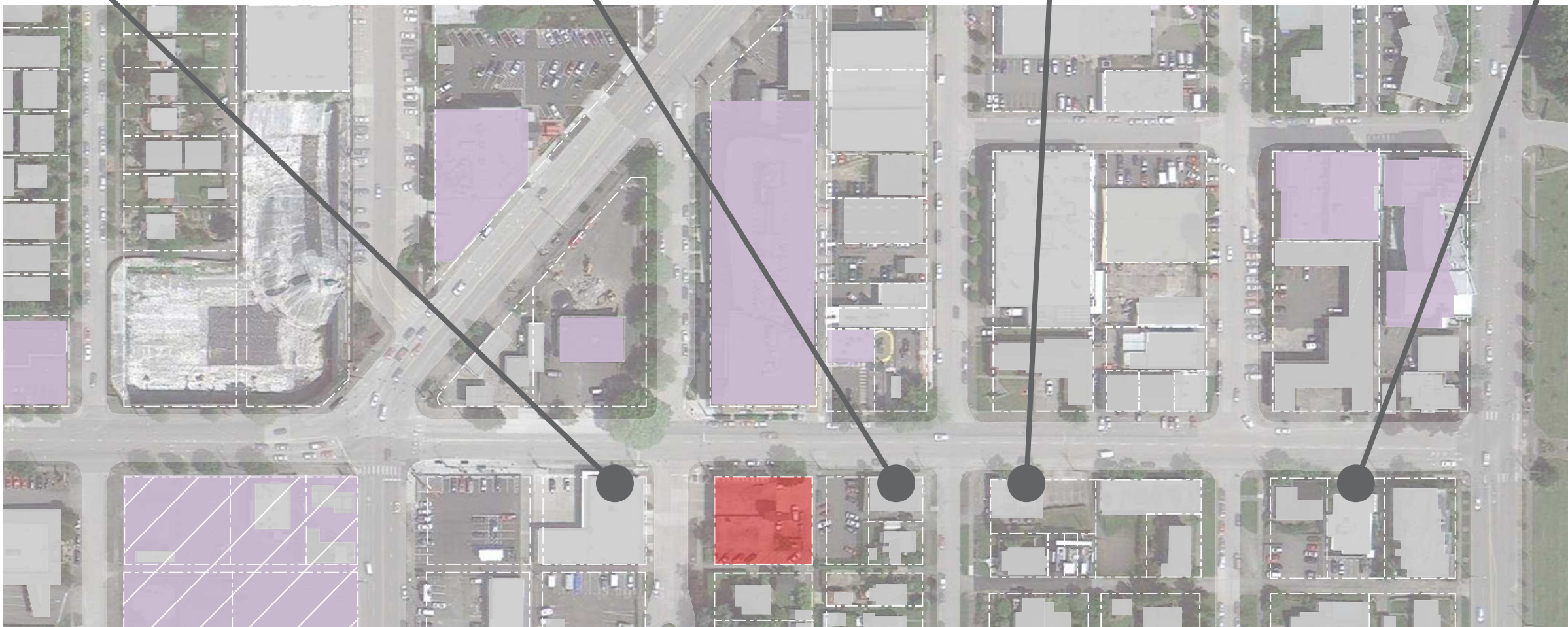

EXISTING NEIGHBORHOOD BUILDINGS - OLDER

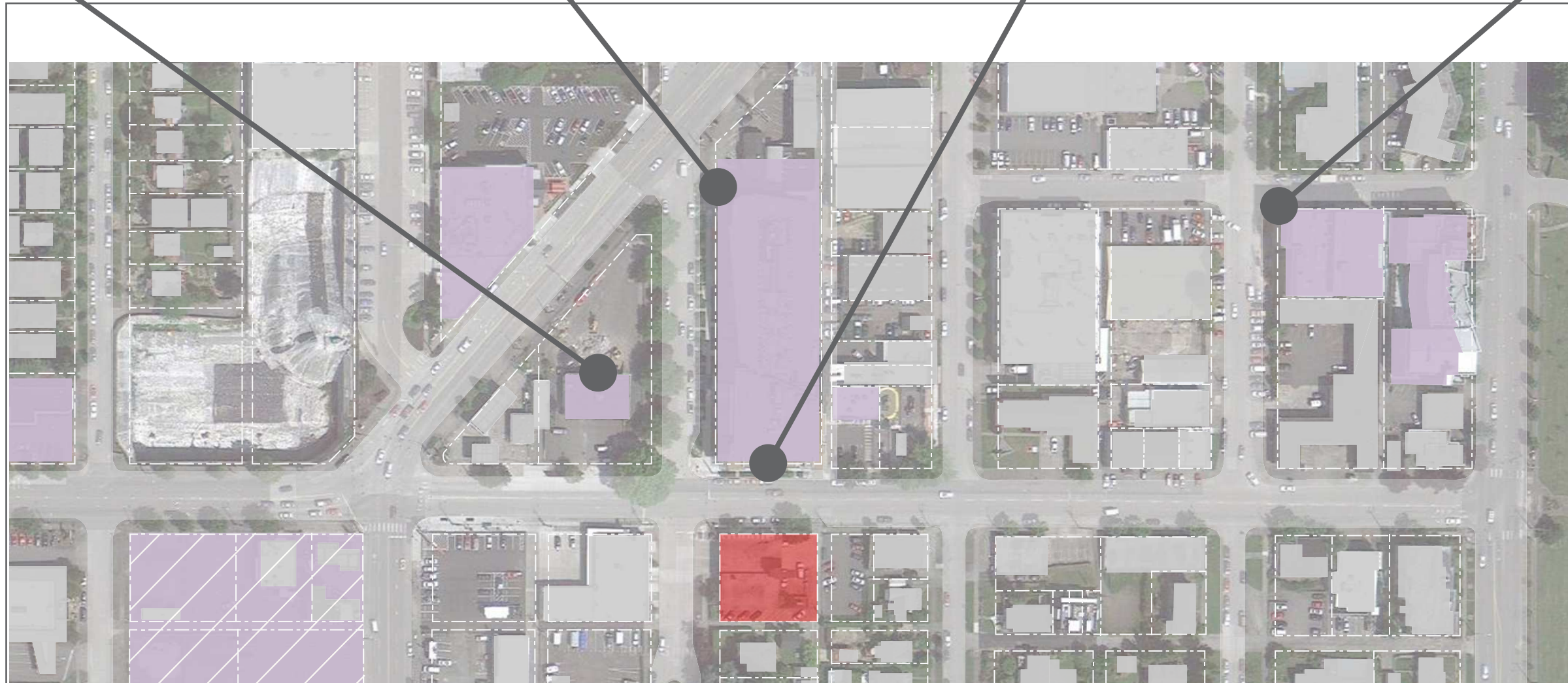

EXISTING NEIGHBORHOOD BUILDINGS - NEWER



RENDERING OF FUTURE DEVELOPMENT

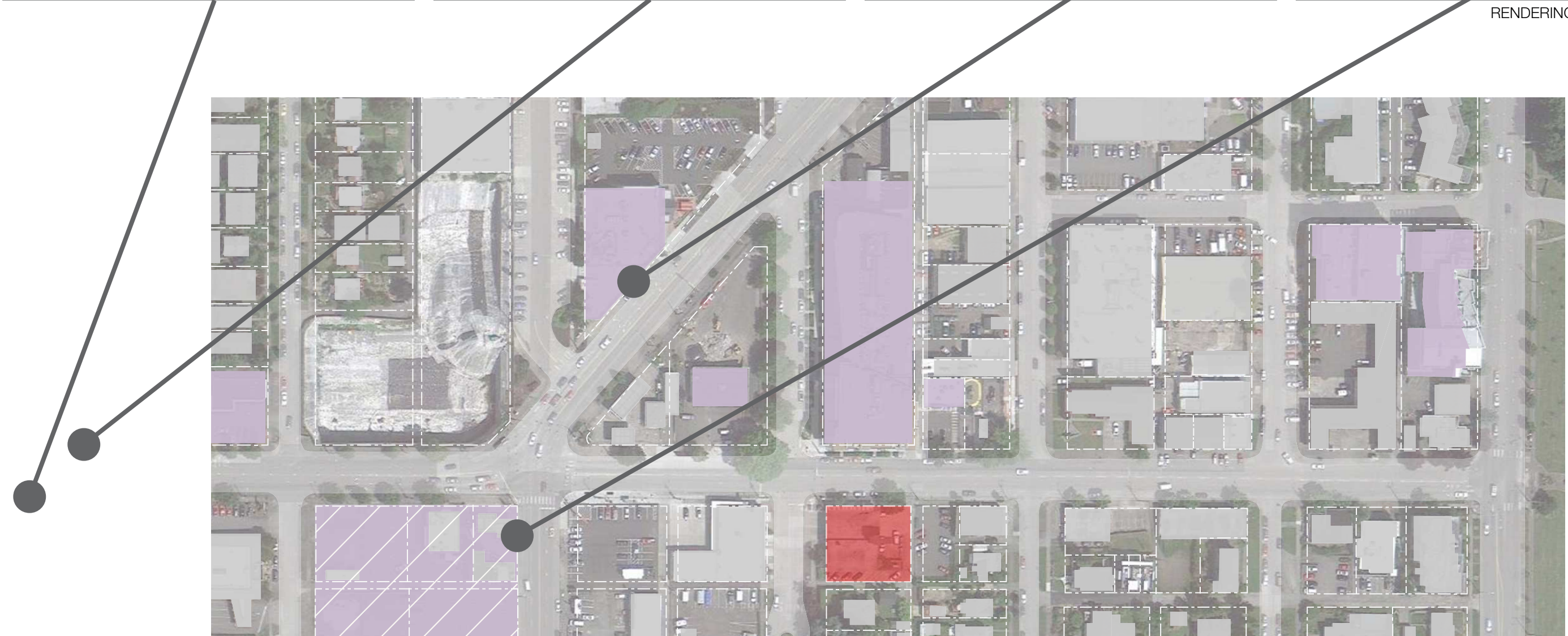

EXISTING NEIGHBORHOOD BUILDINGS - NEWER

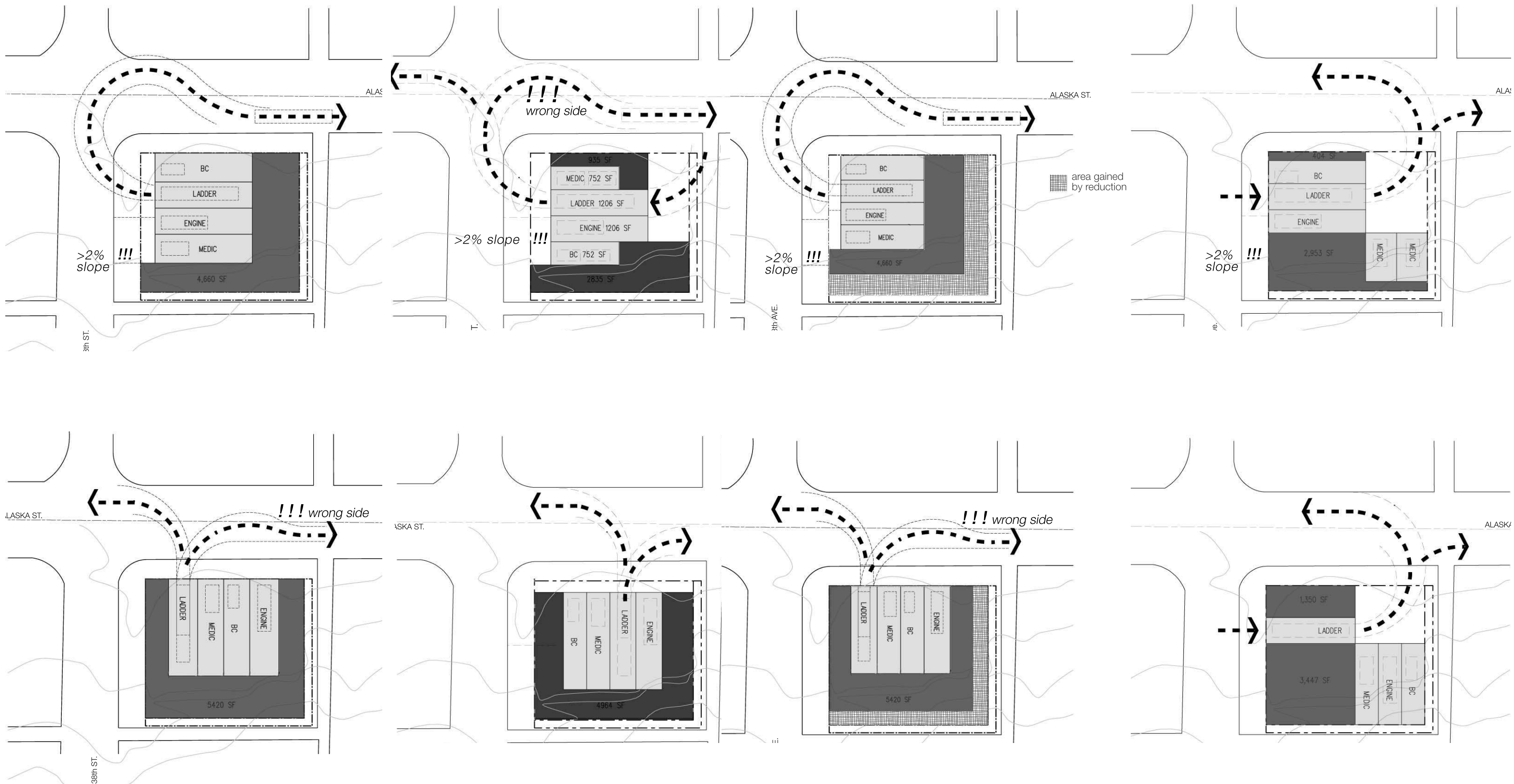

1. Maximum Build Out

2. Drive-through | Apron

3. Area Reduction

4. Split Bays

APPARATUS BAY LOCATION TEST FITS

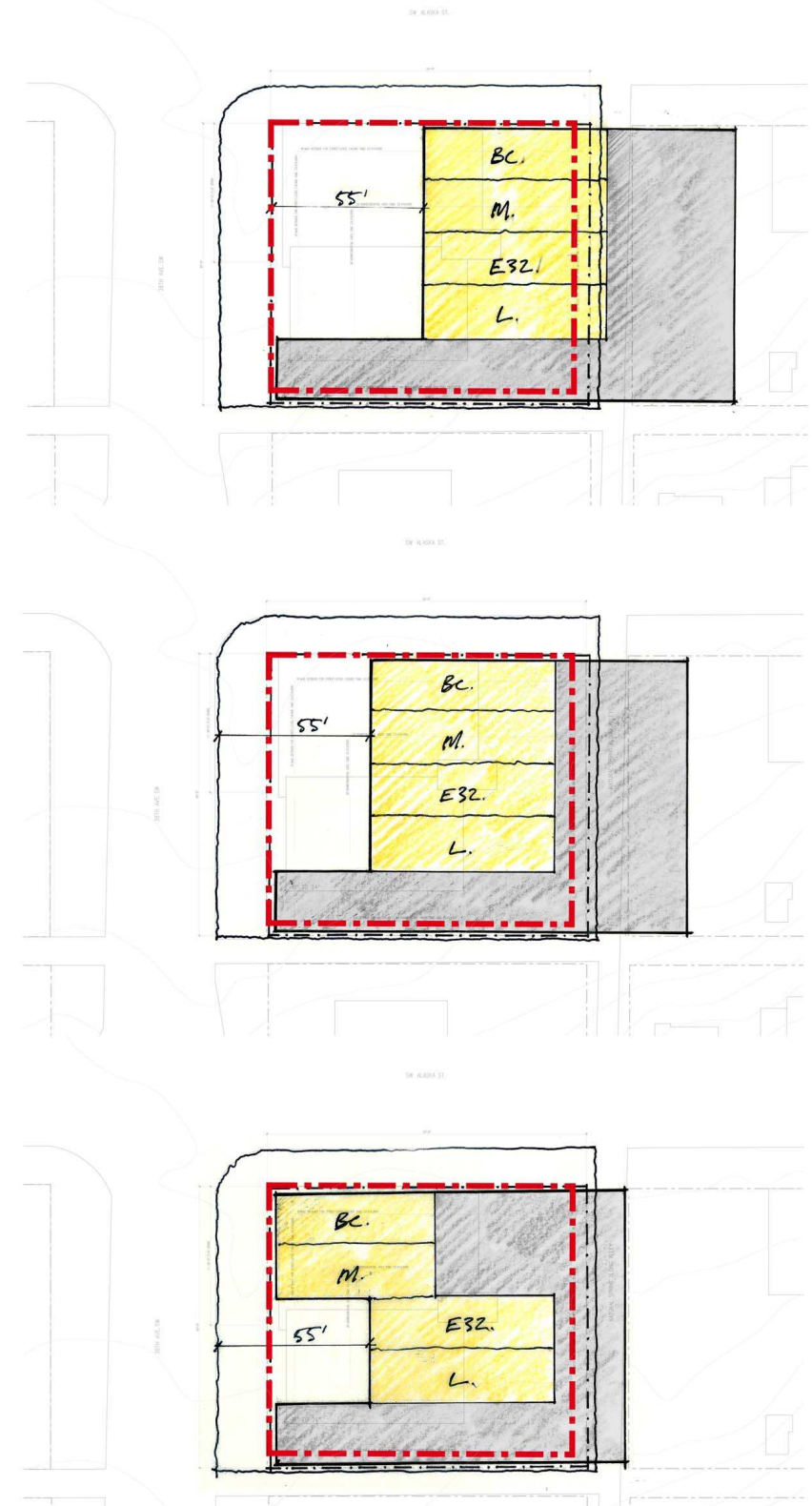

SITE VS. PROGRAM ANALYSIS

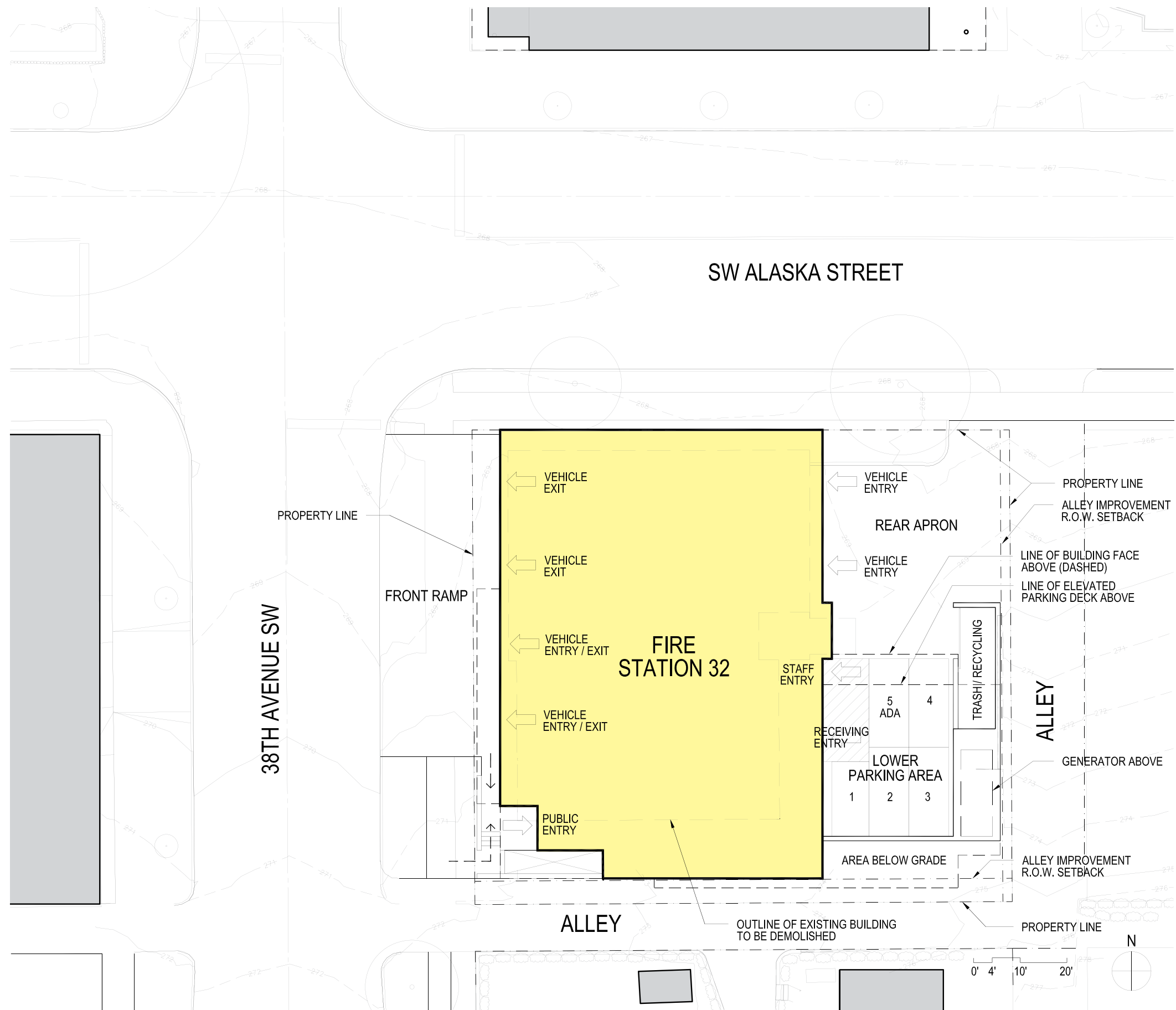

SITE PLAN

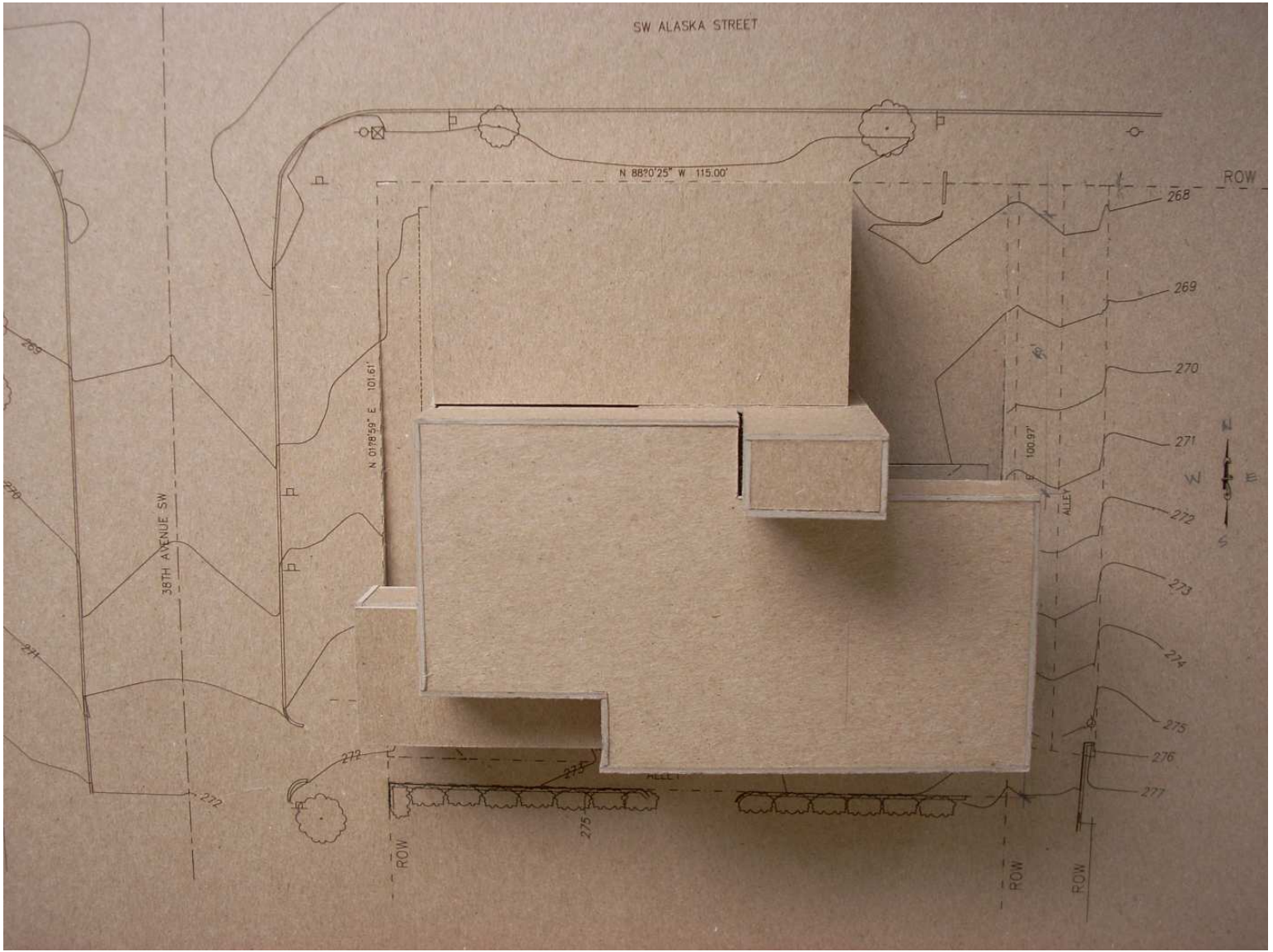
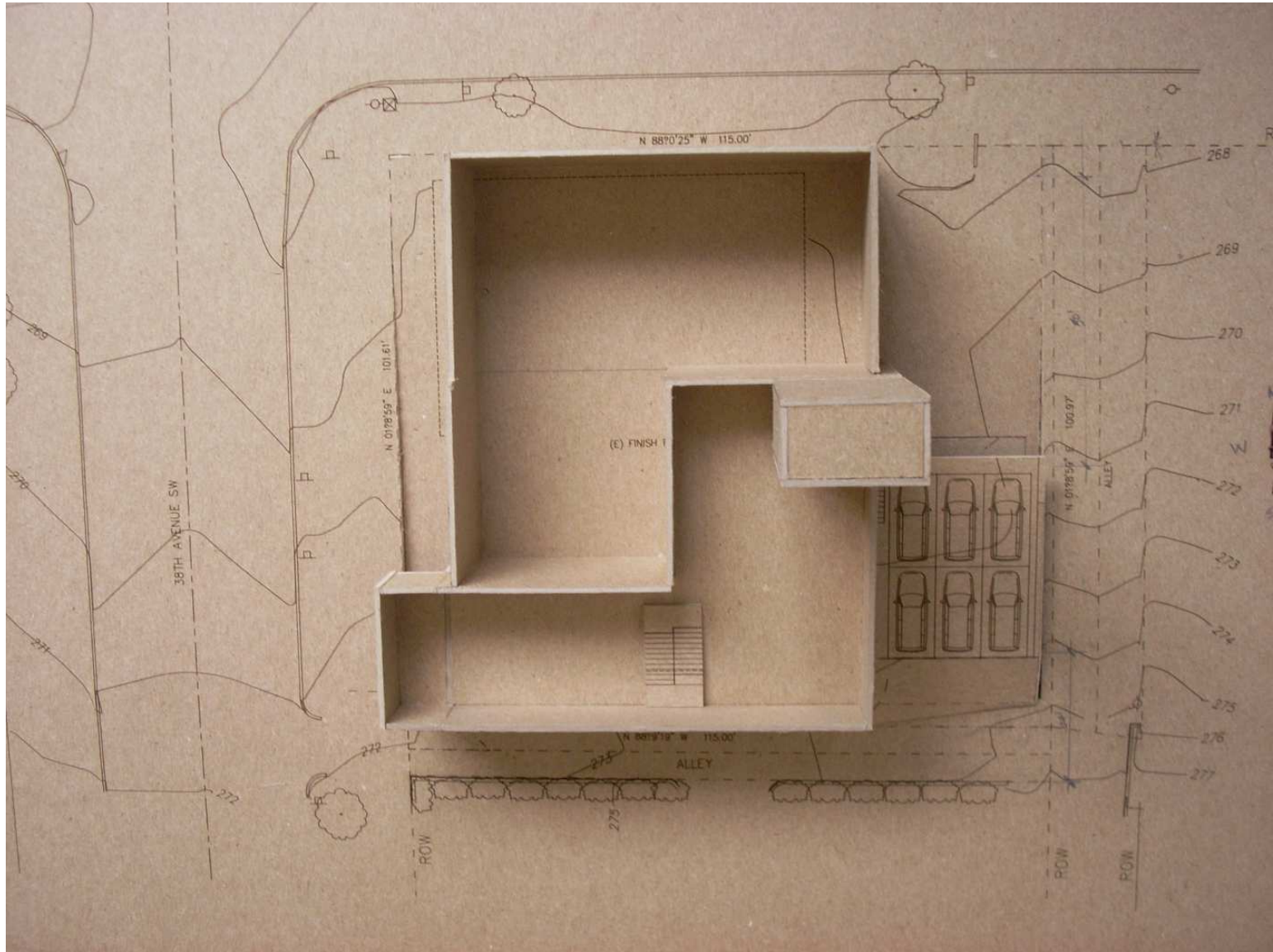

PRE-DESIGN CONCEPT MODEL

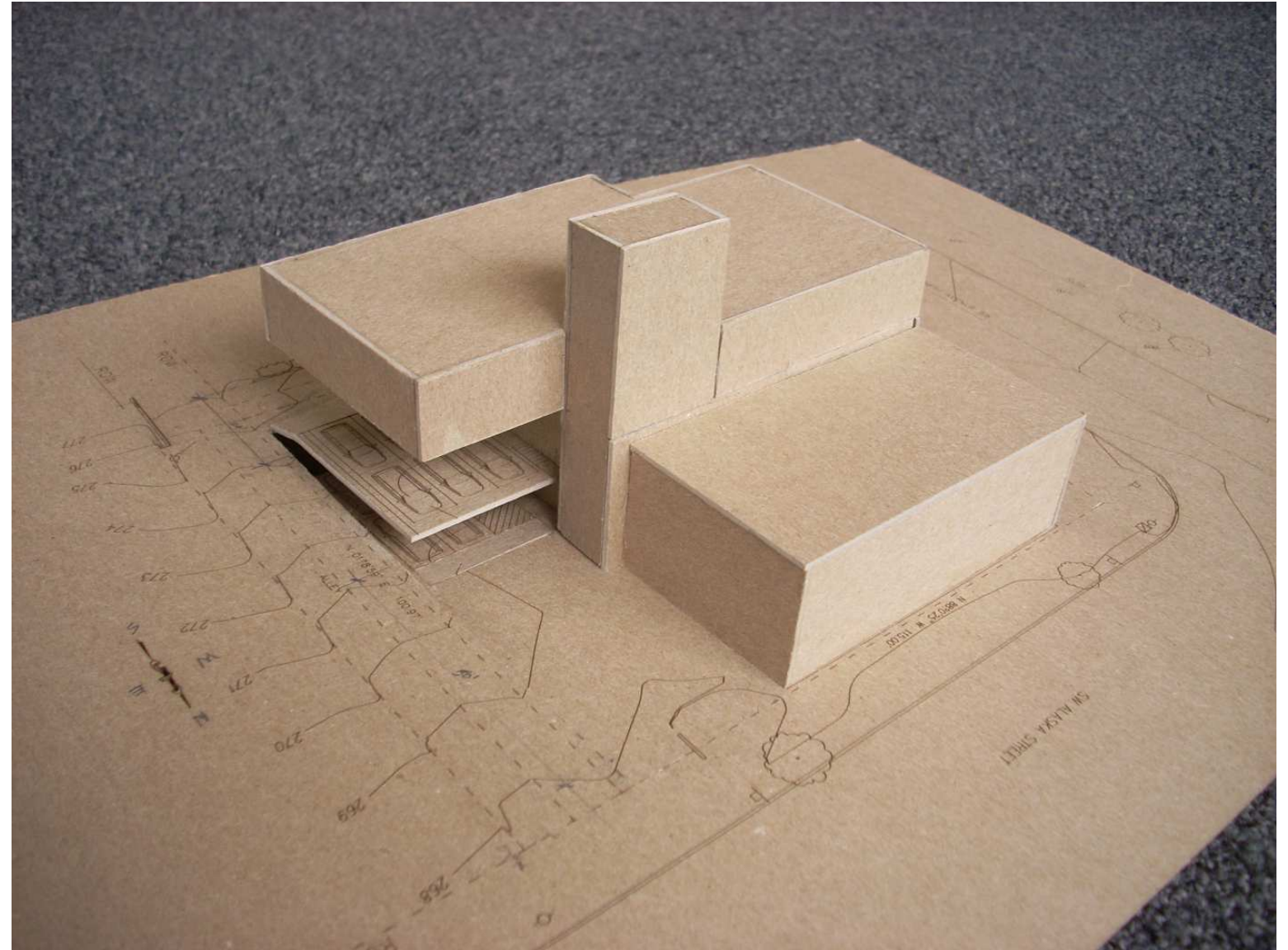
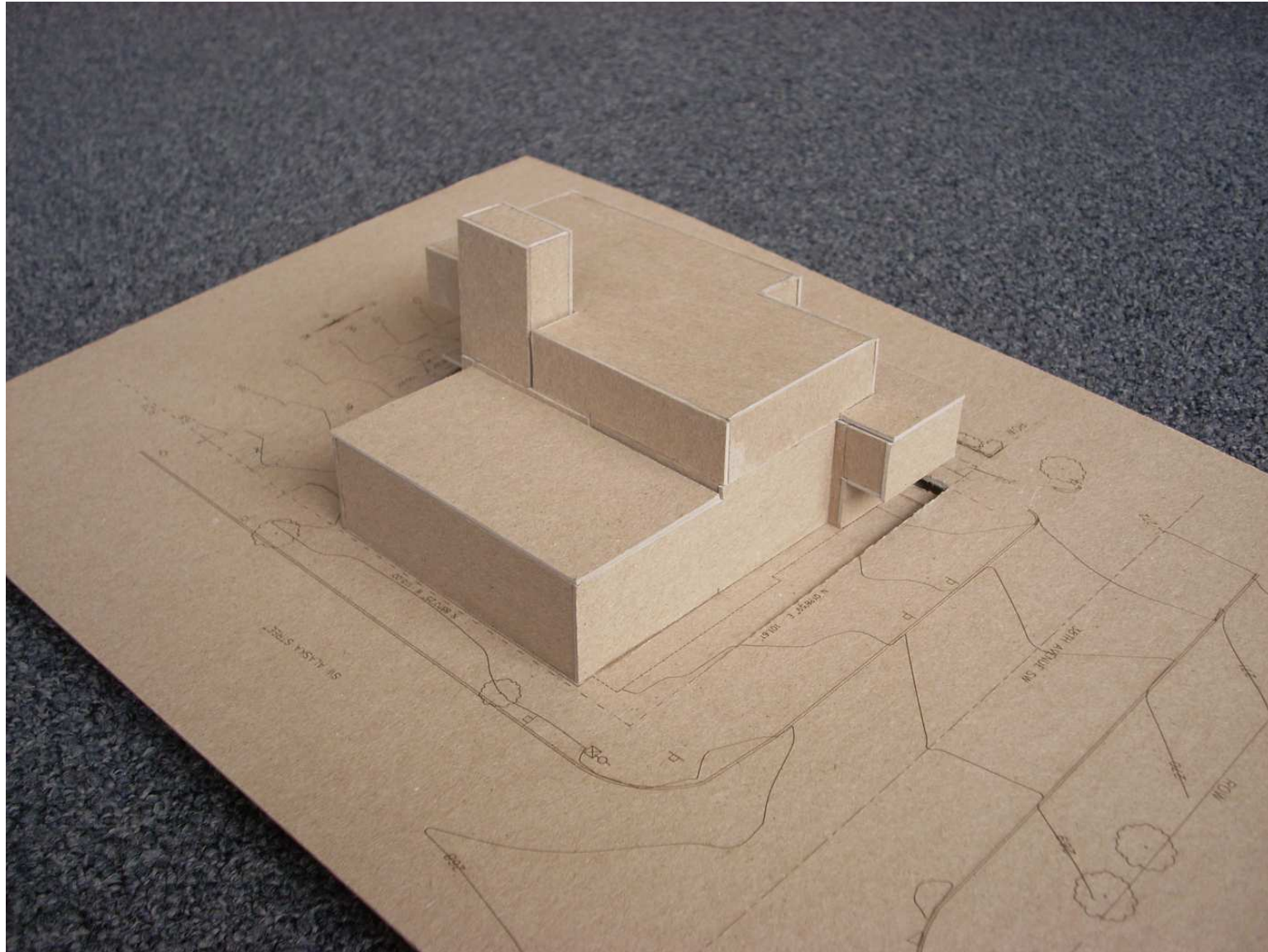

PRE-DESIGN CONCEPT MODEL

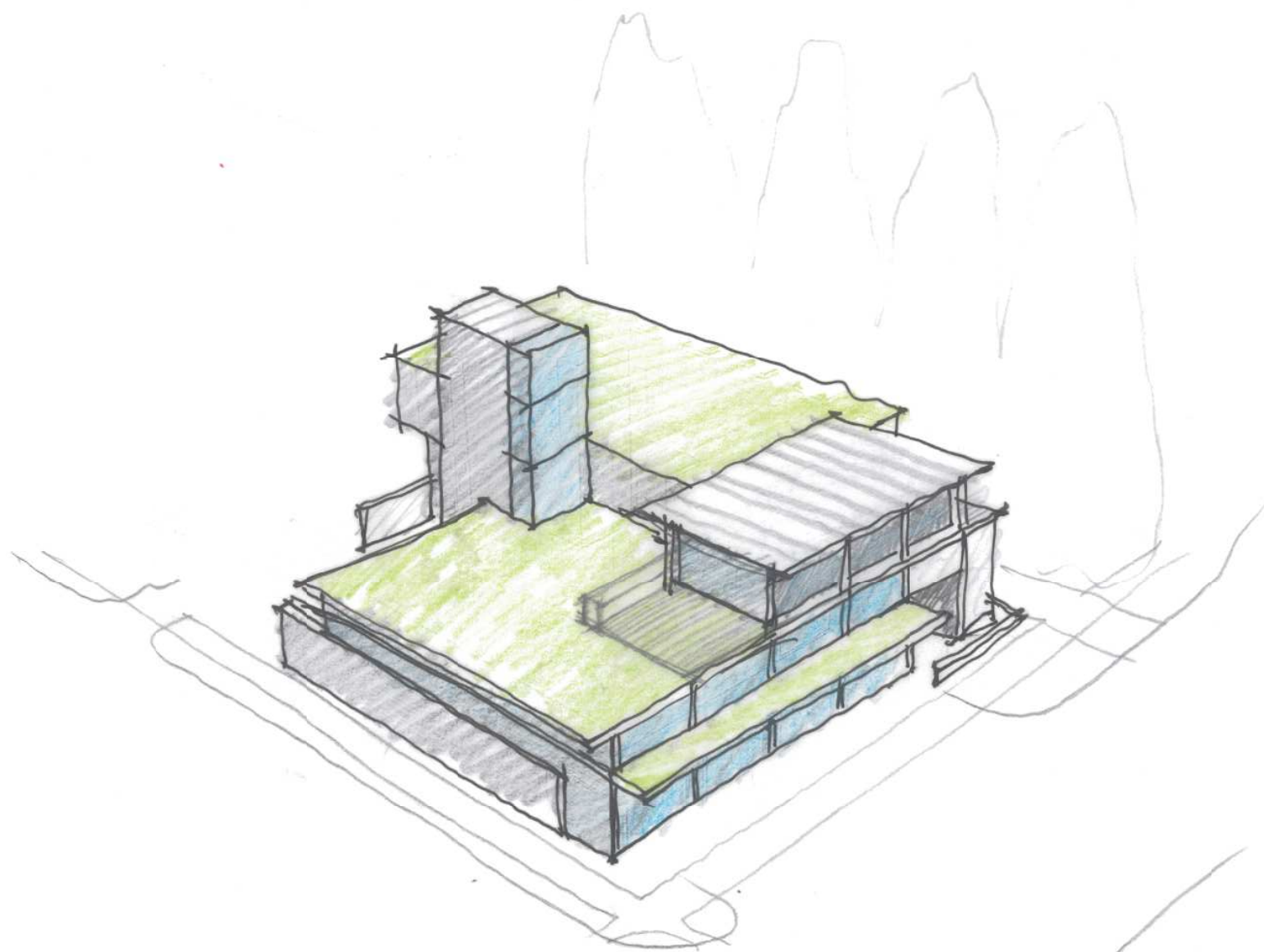

SCHEME 1 - TOWER

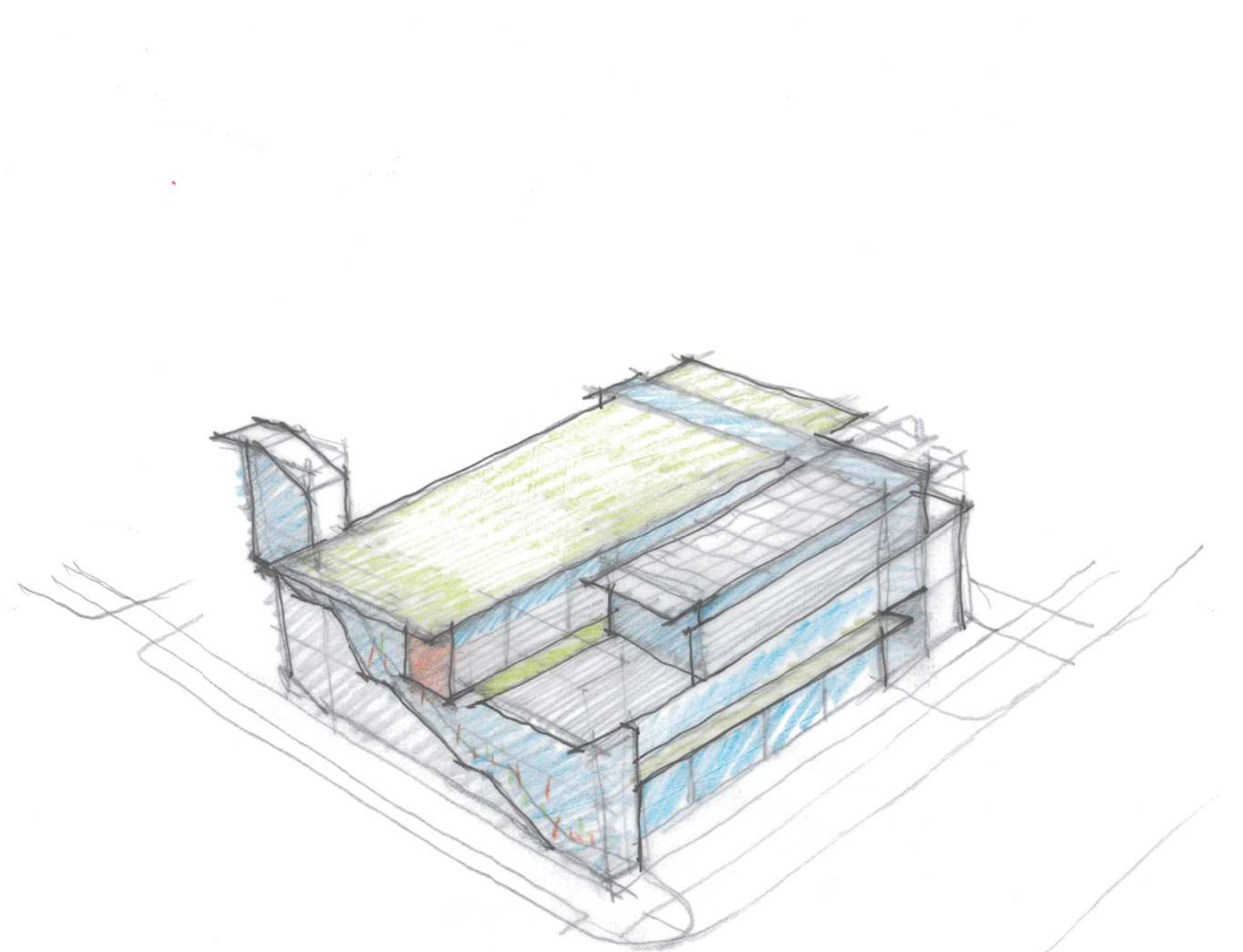

SCHEME 2 - STACKED

DESIGN ALTERNATIVES

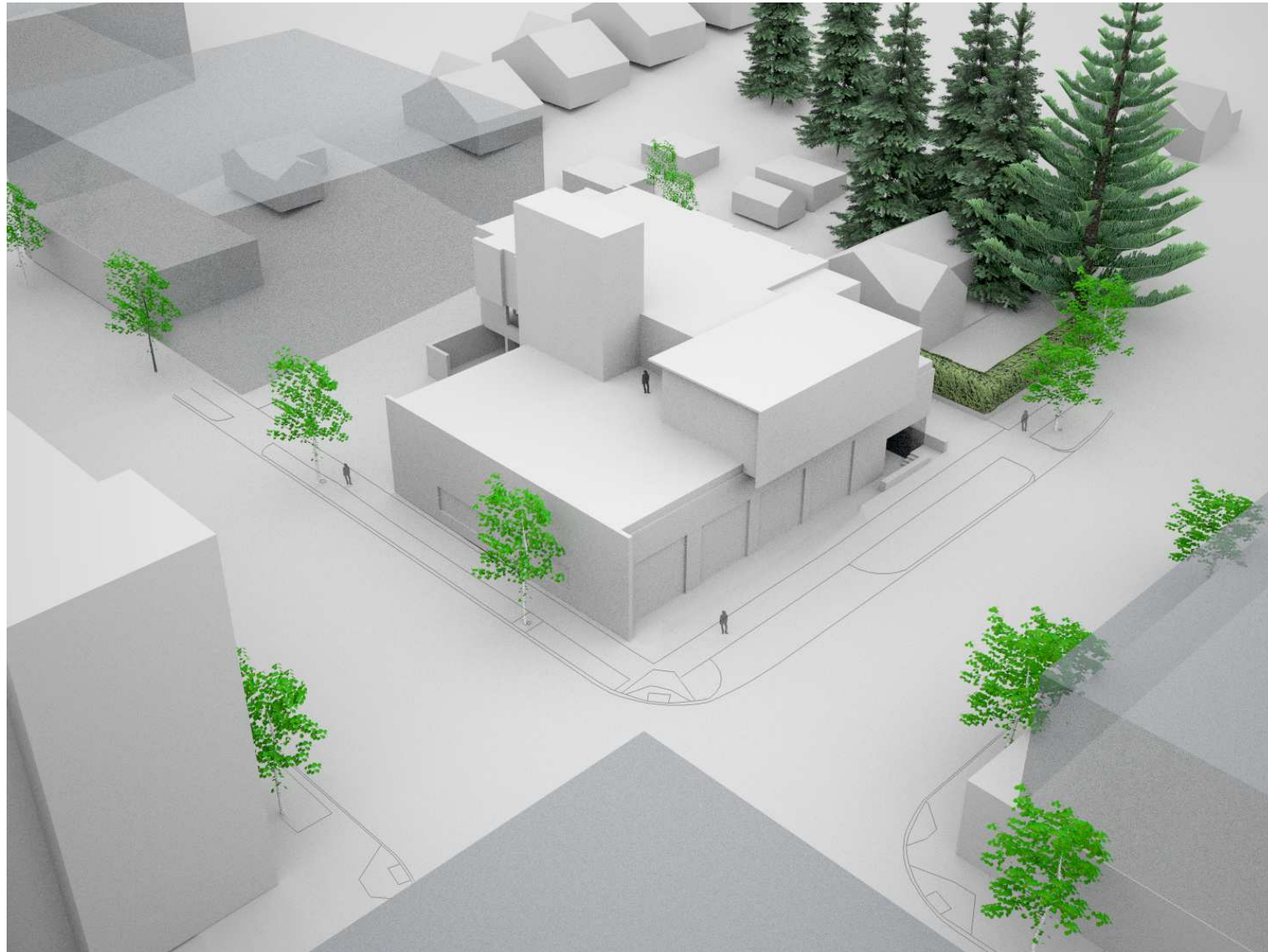

SCHEME 1 - TOWER

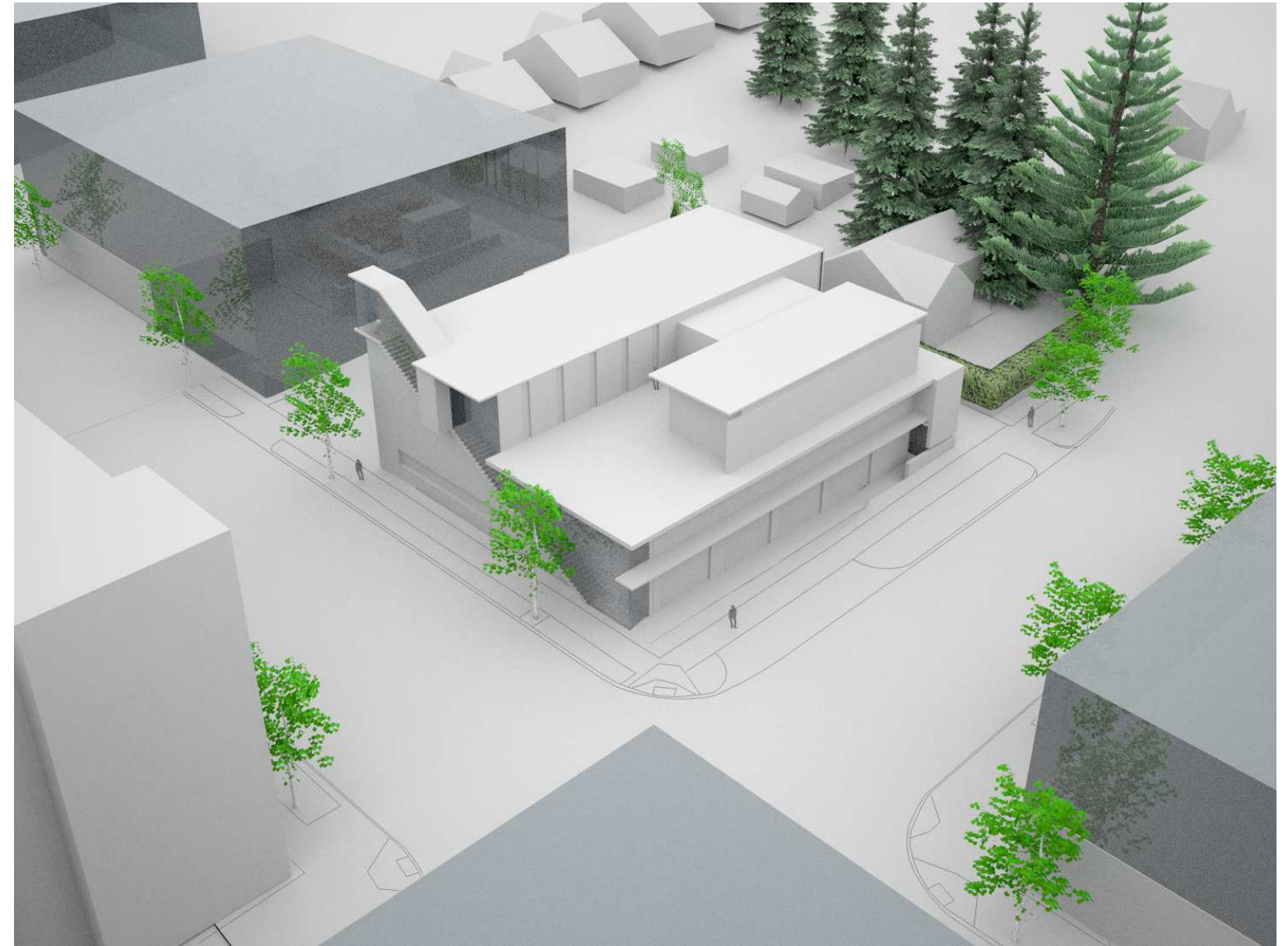

SCHEME 2 - STACKED

DESIGN ALTERNATIVES



AERIAL LADDER CHECK



LADDER DRILL



EQUIPMENT CHECK



SHIFT CHANGE

STATION ACTIVITIES



VIEW OF STATION FROM NORTHWEST

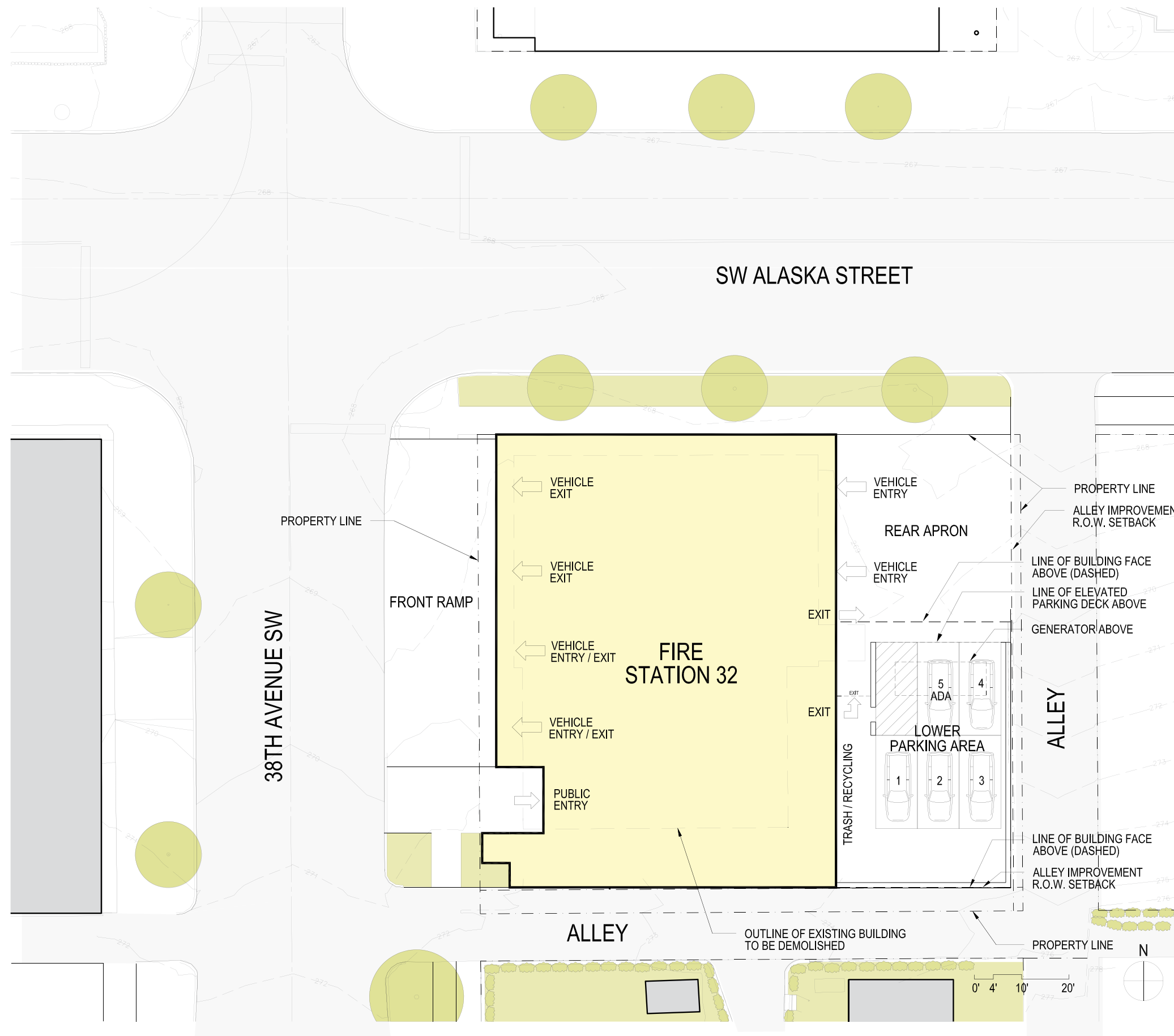

SITE PLAN

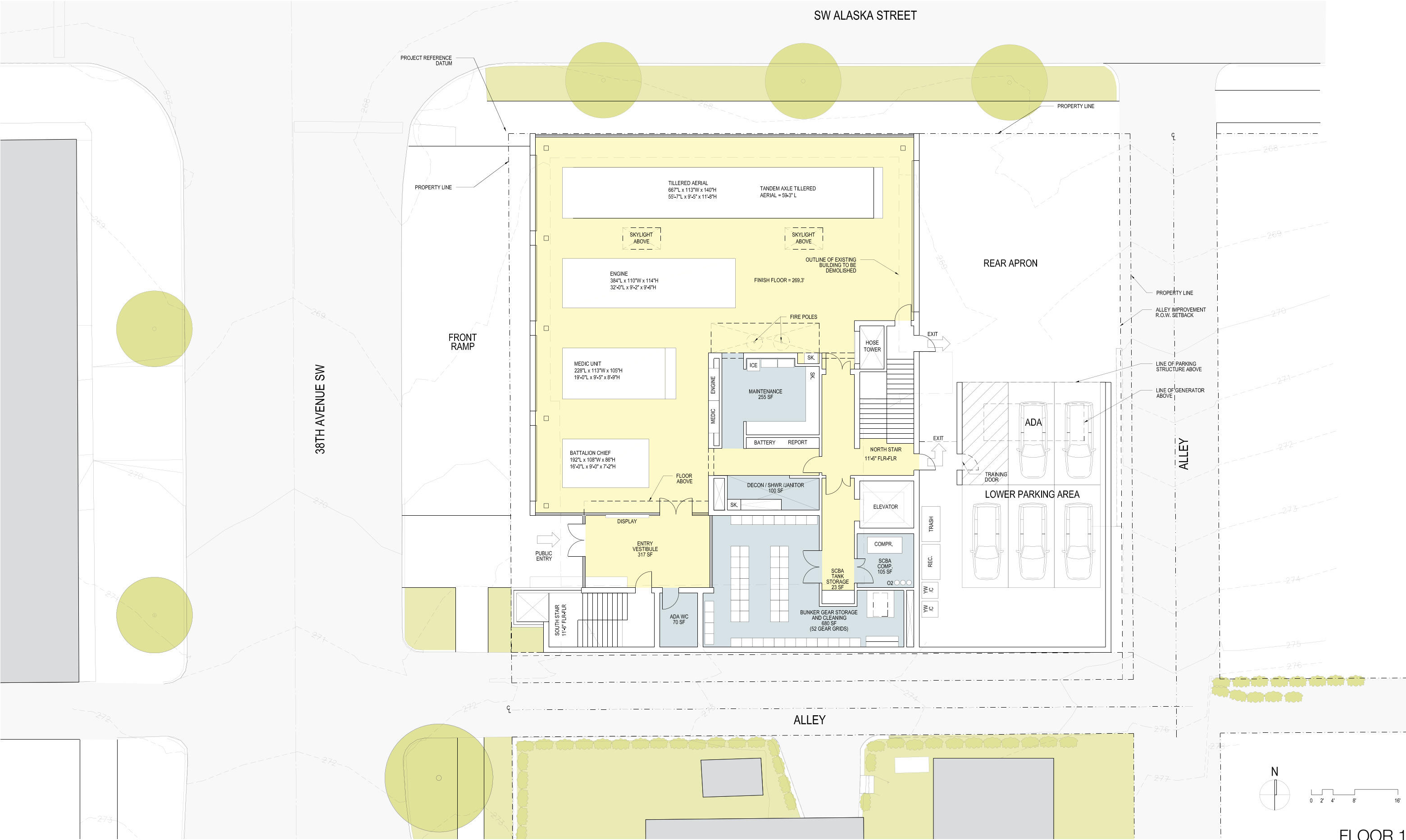

FLOOR 1

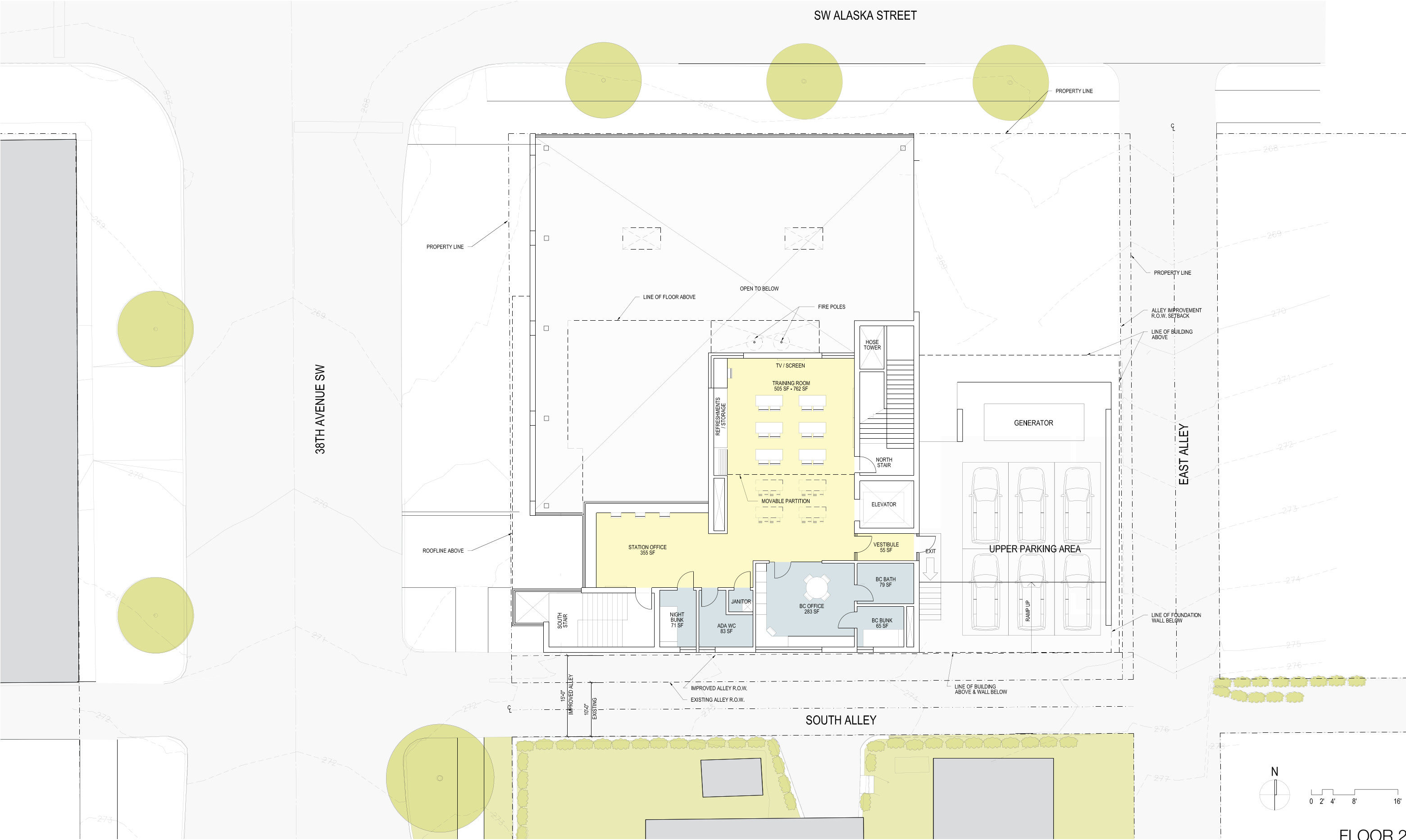

FLOOR 2

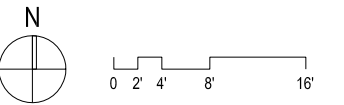
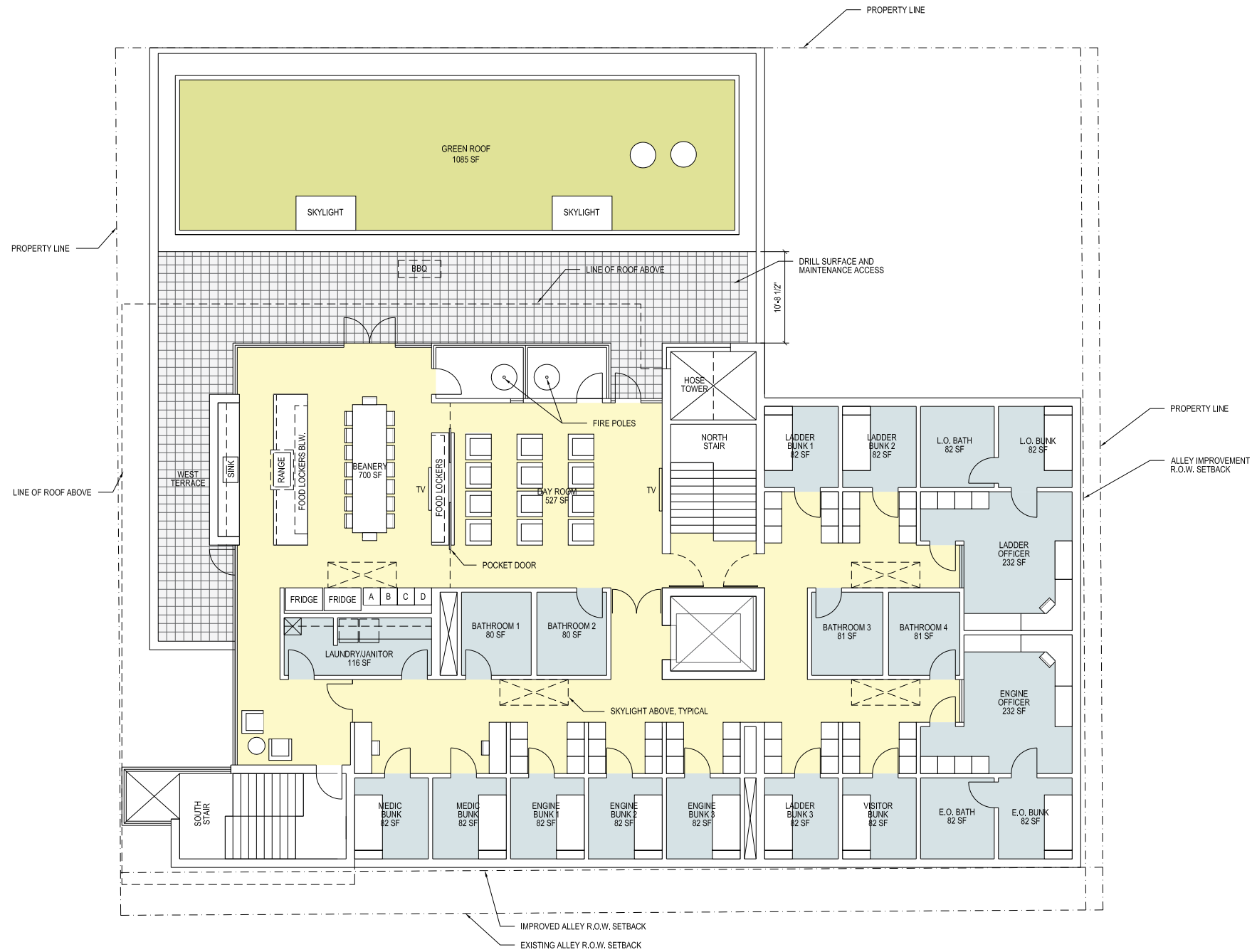

FLOOR 3

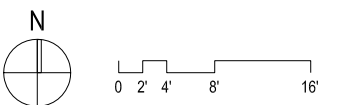
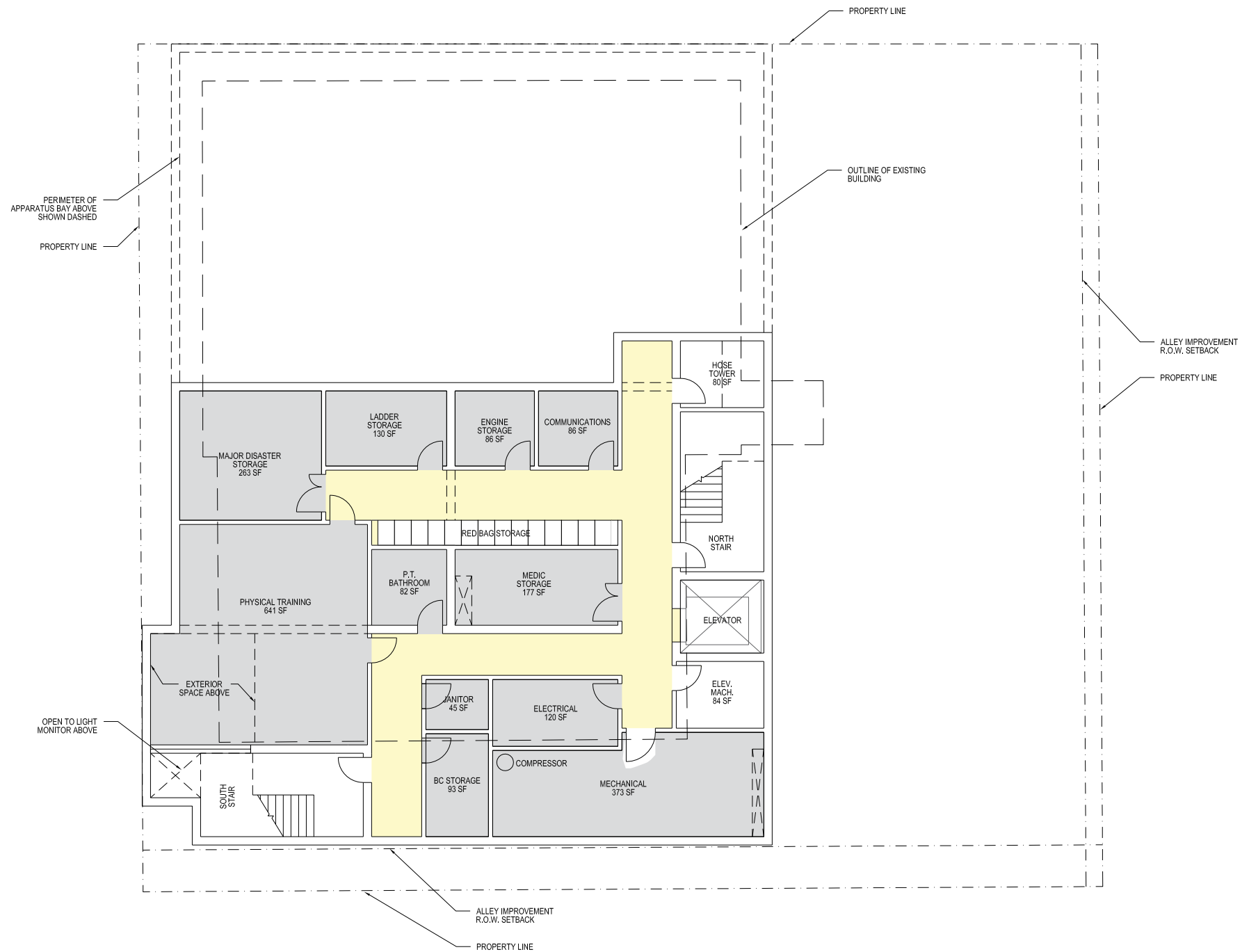

BASEMENT



SECTION A THROUGH HOSE TOWER LOOKING WEST

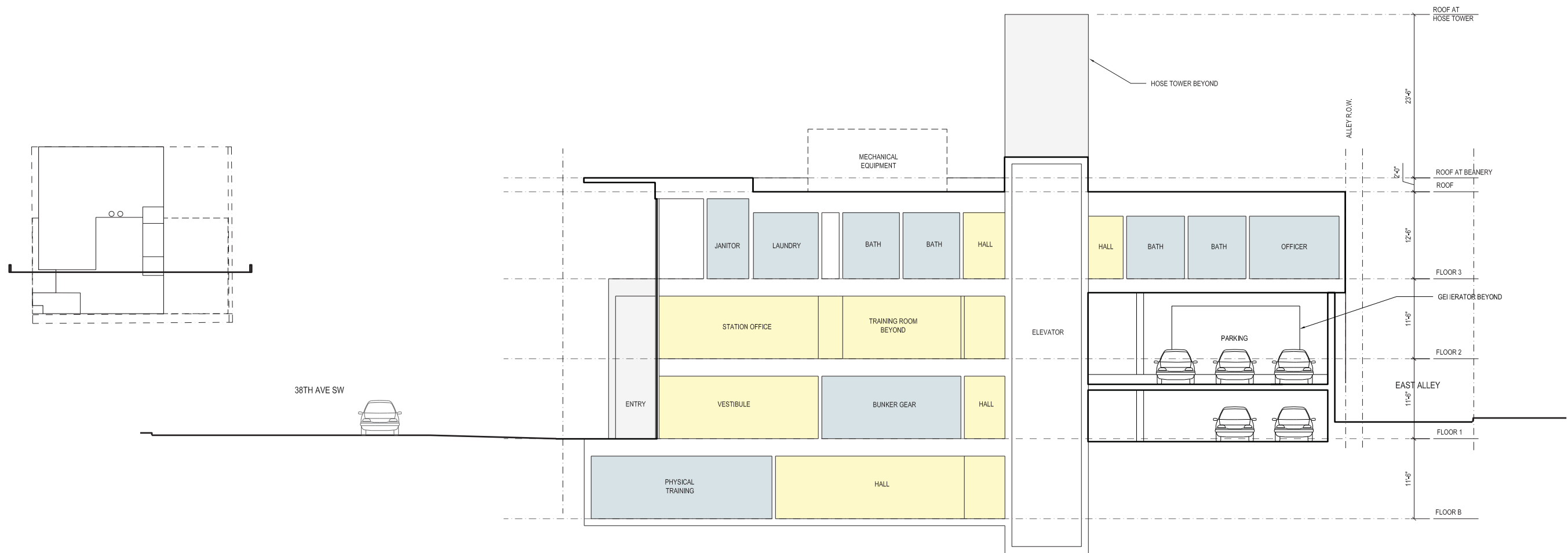

SECTION THROUGH ENTRY LOOKING NORTH

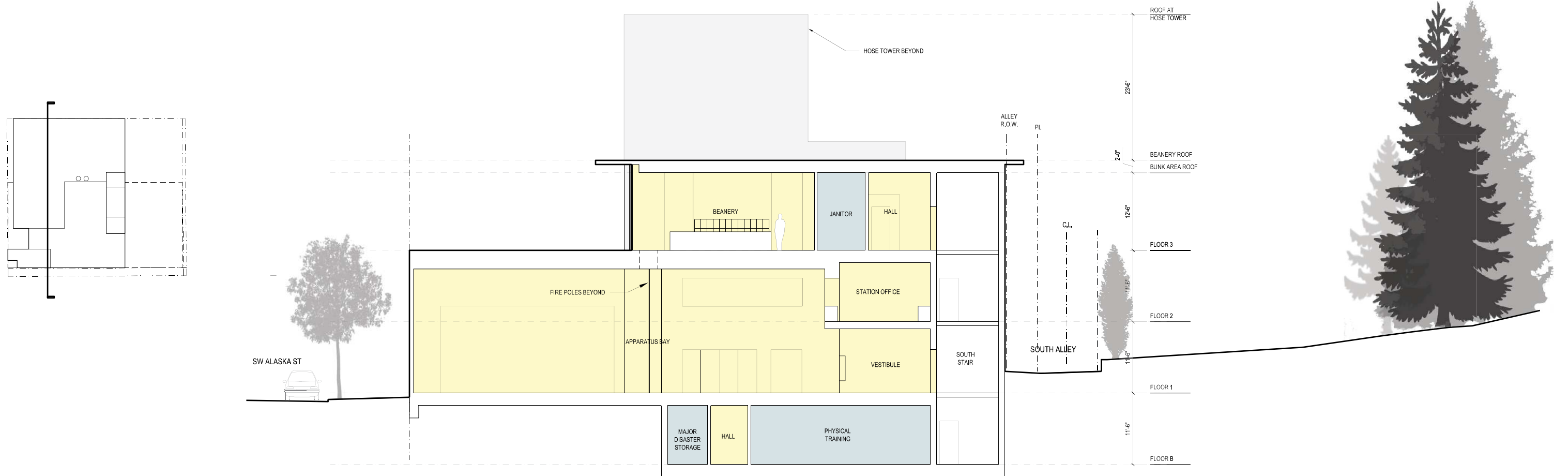

SECTION THROUGH PUBLIC SPACES LOOKING EAST



AERIAL VIEW FROM NORTHWEST



AERIAL VIEW FROM SOUTHWEST

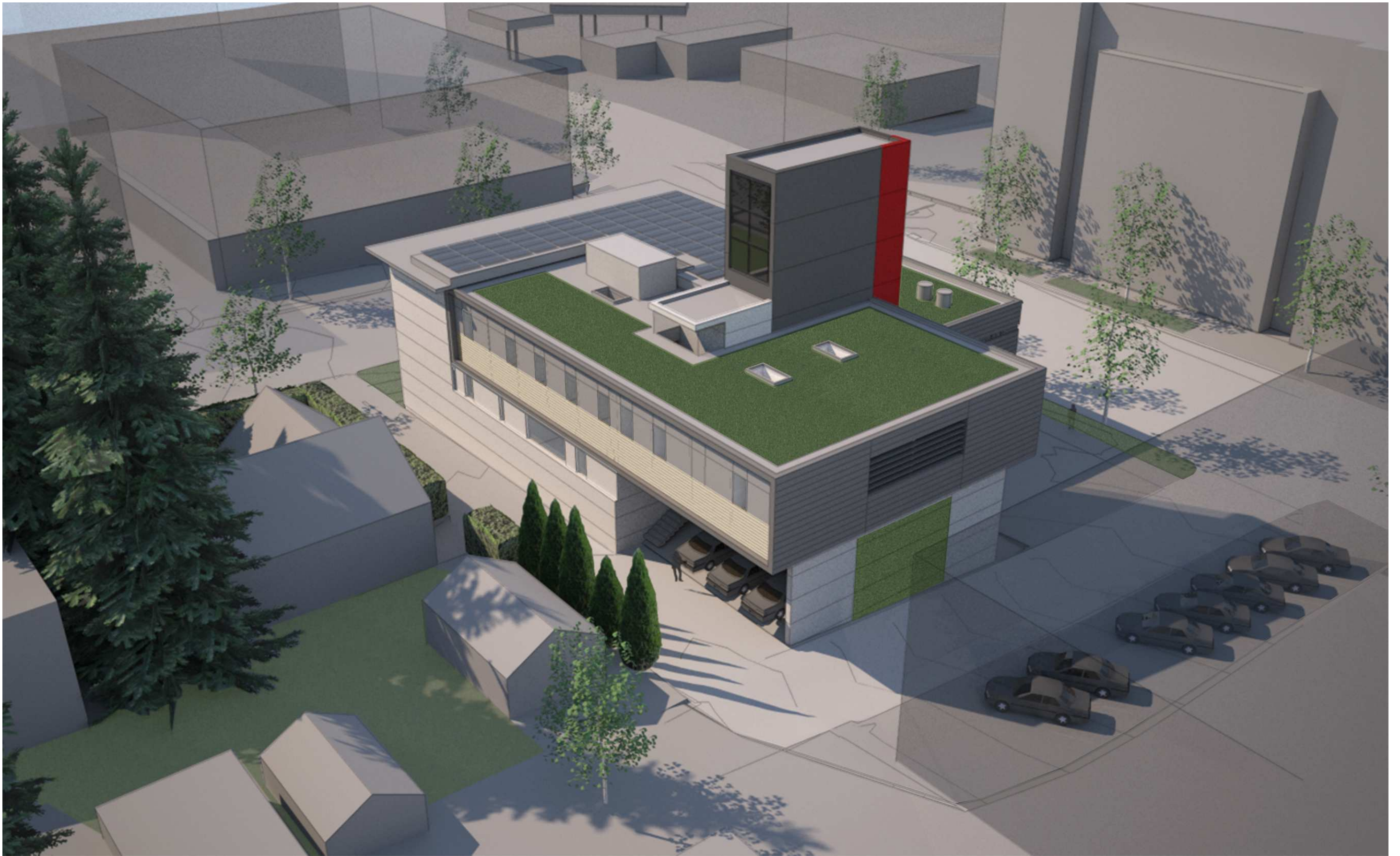

AERIAL VIEW FROM SOUTHEAST



AERIAL VIEW FROM NORTHEAST

ENERGY ANALYSIS

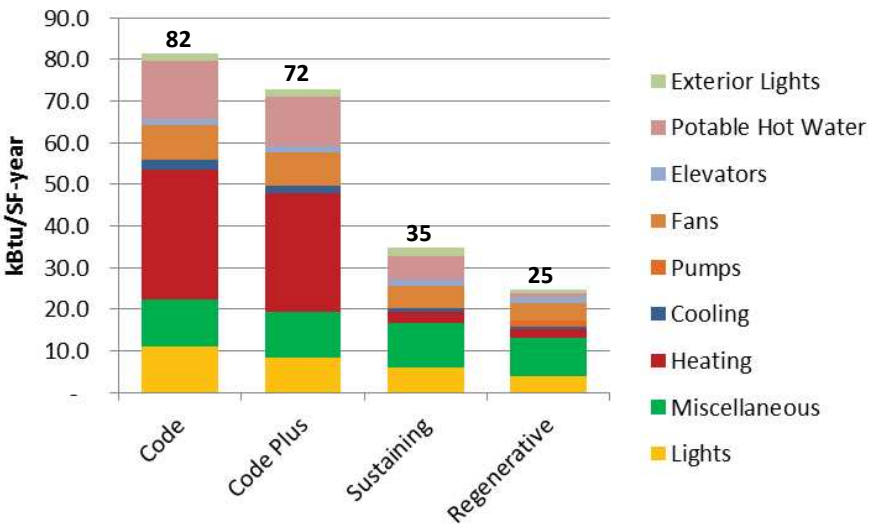
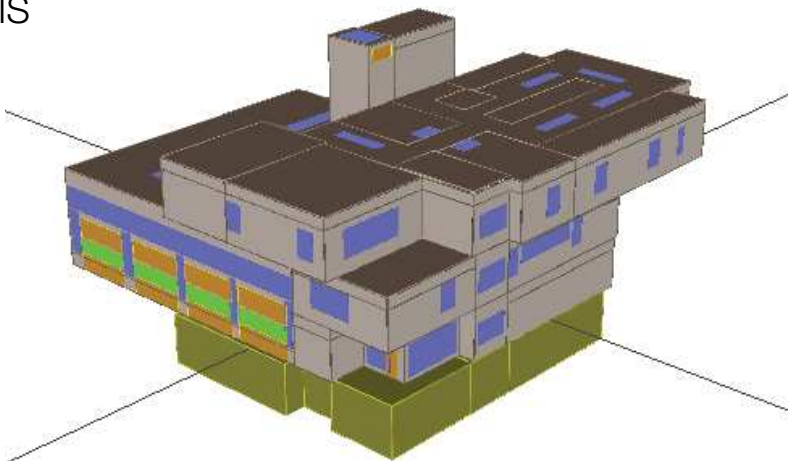

BUILDING SYSTEMS

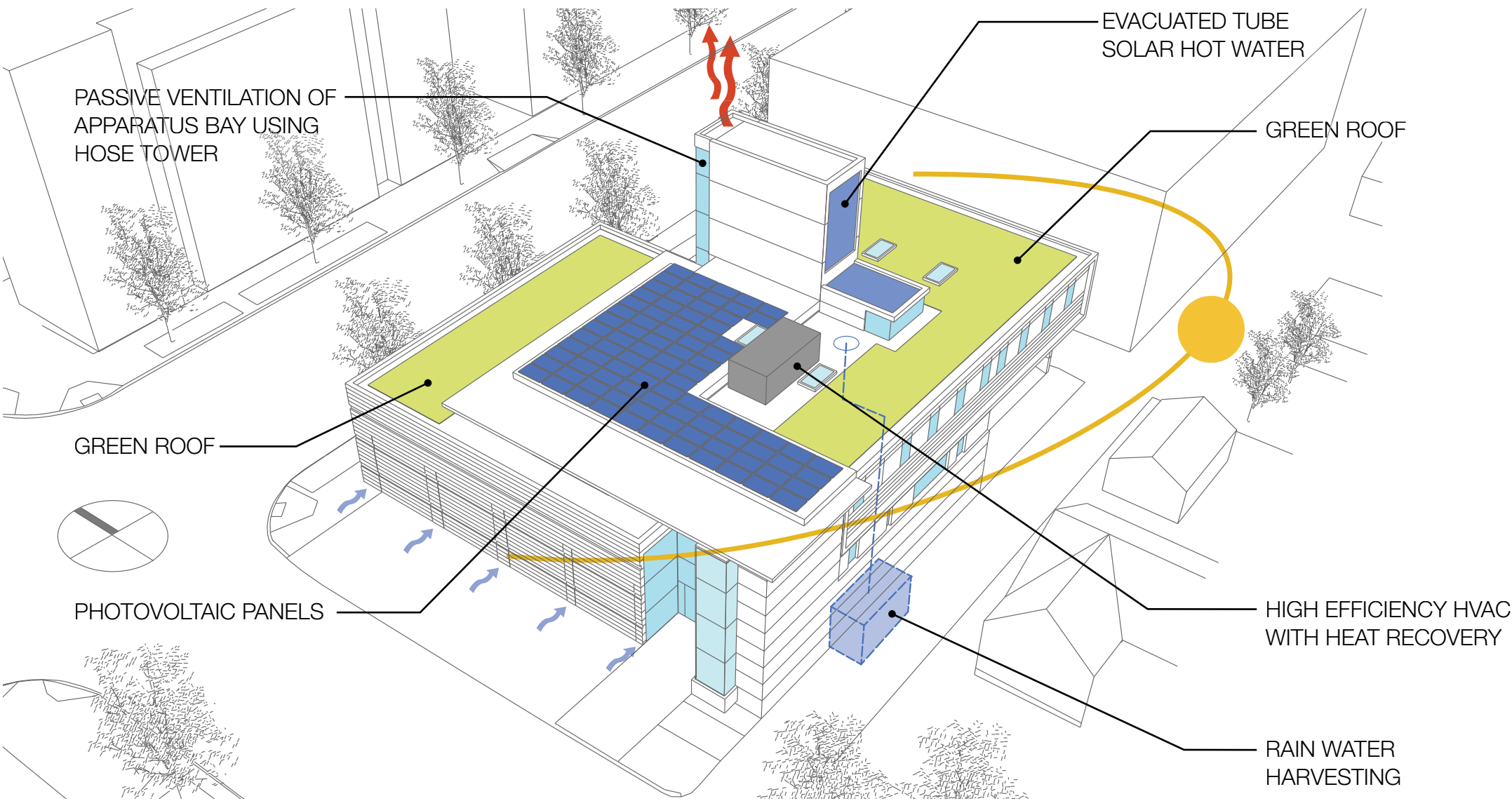

SUSTAINABILITY STRATEGIES

ENERGY

- Highly insulated building envelope
- High performance glazing
- Passive ventilation
- Thermal mass
- Daylighting of occupied spaces
- Lighting and power outlet controls
- High efficiency appliances and HVAC system
- Waste water heat recovery
- Solar thermal domestic water heating
- Photovoltaic energy production

WATER

- Low-flow plumbing fixtures
- Drought-tolerant, native vegetation
- Rainwater for toilet flushing and truck washing

SITE AND NEIGHBORHOOD

- Green roofs and wall
- Street trees and low planting
- Permeable pedestrian paving
- Electric car charging station
- Bicycle parking

MATERIALS

- Durable, low-maintenance materials
- Low-VOC finishes
- Sustainably harvested wood products
- Red list material awareness
- Construction material reuse

LEED

Required Certification:	Gold	60-79 Points
Target Certification:	Platinum	80+ Points
Anticipated LEED Credits:		73-95 Points

SUSTAINABILITY

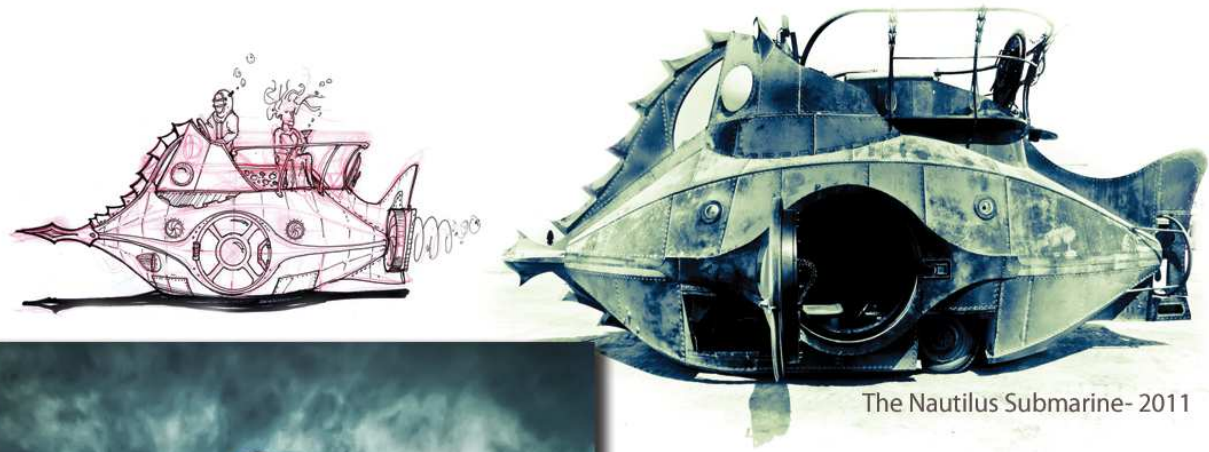

The Nautilus Submarine- 2011

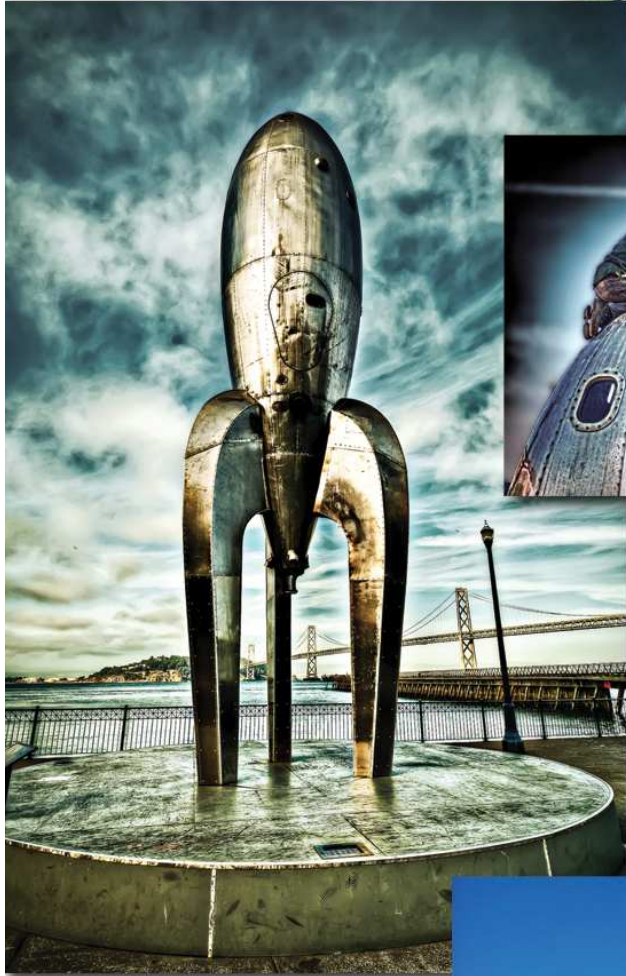

Raygun Gothic Rocketship - 2009



Steampunk Tree House- 2007



PREVIOUS WORKS

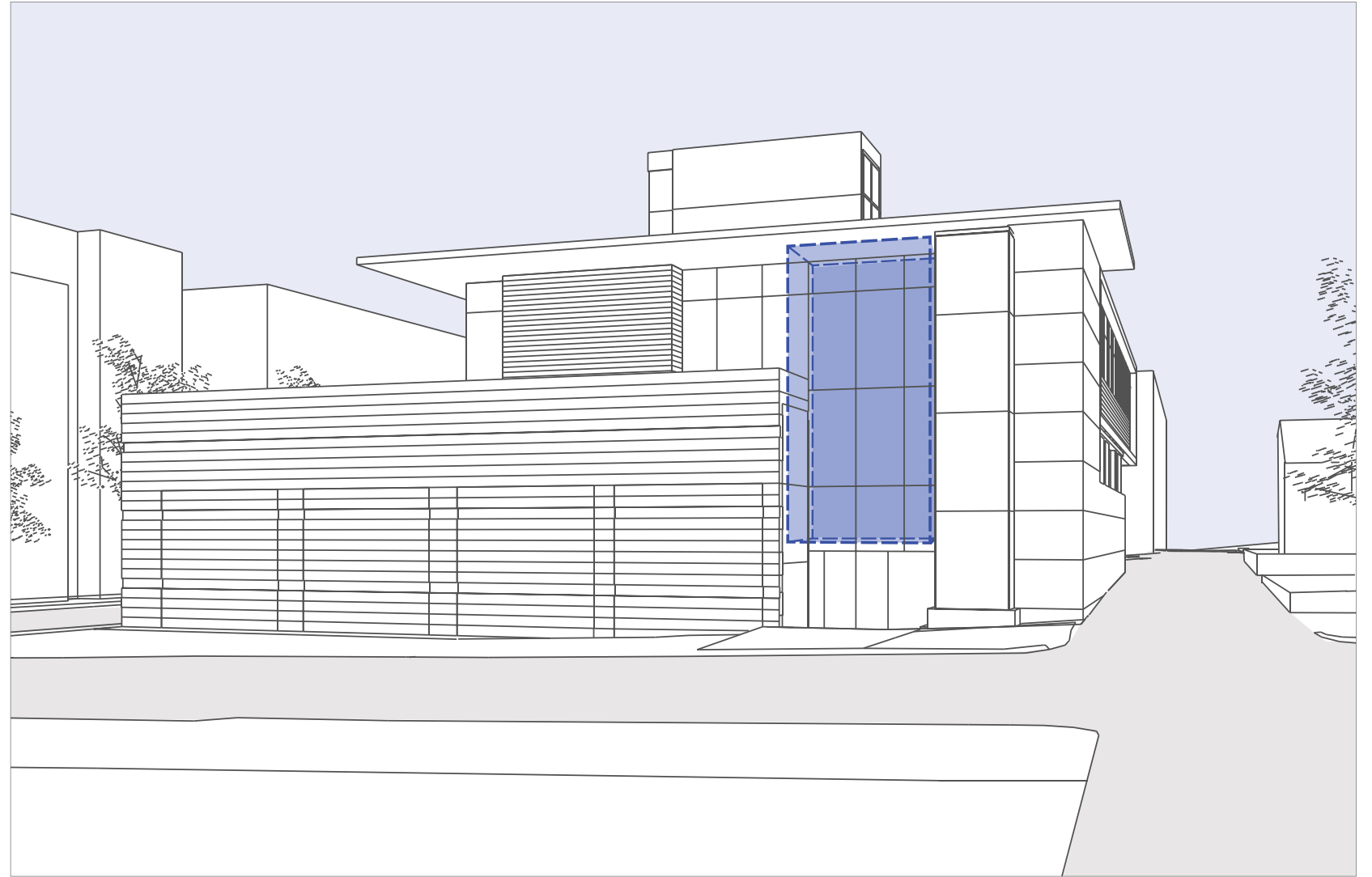

PROPOSED FIRE STATION 32 INSTALLATION LOCATION

FIRE STATION ARTIST: SEAN ORLANDO



VIEW OF PUBLIC ENTRY LOOKING EAST



VIEW ALONG SW ALASKA ST LOOKING EAST



VIEW ALONG SW ALASKA ST LOOKING WEST



VIEW OF STATION FROM NORTHWEST