



Queen Anne Pool

Seattle Landmarks Preservation Board

Queen Anne Historical Society | Northwest Vernacular | May 15, 2024



Building | Exterior



Queen Anne Aquatic Center



Queen Anne Aquatic

Queen Anne Aquatic Center
1920 1ST WEST

Become a Lifeguard!
Queen Anne 386-4282
American Red Cross



NOTICE

NOTICE

NOTICE

NOTICE









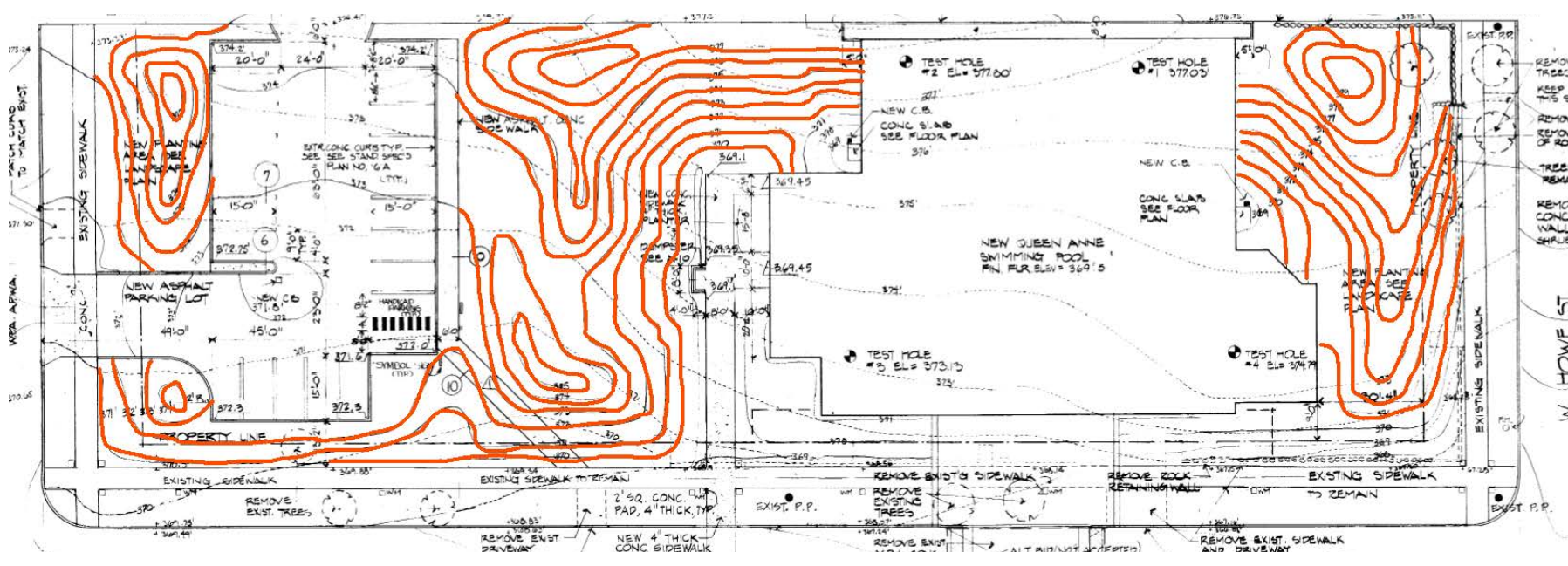
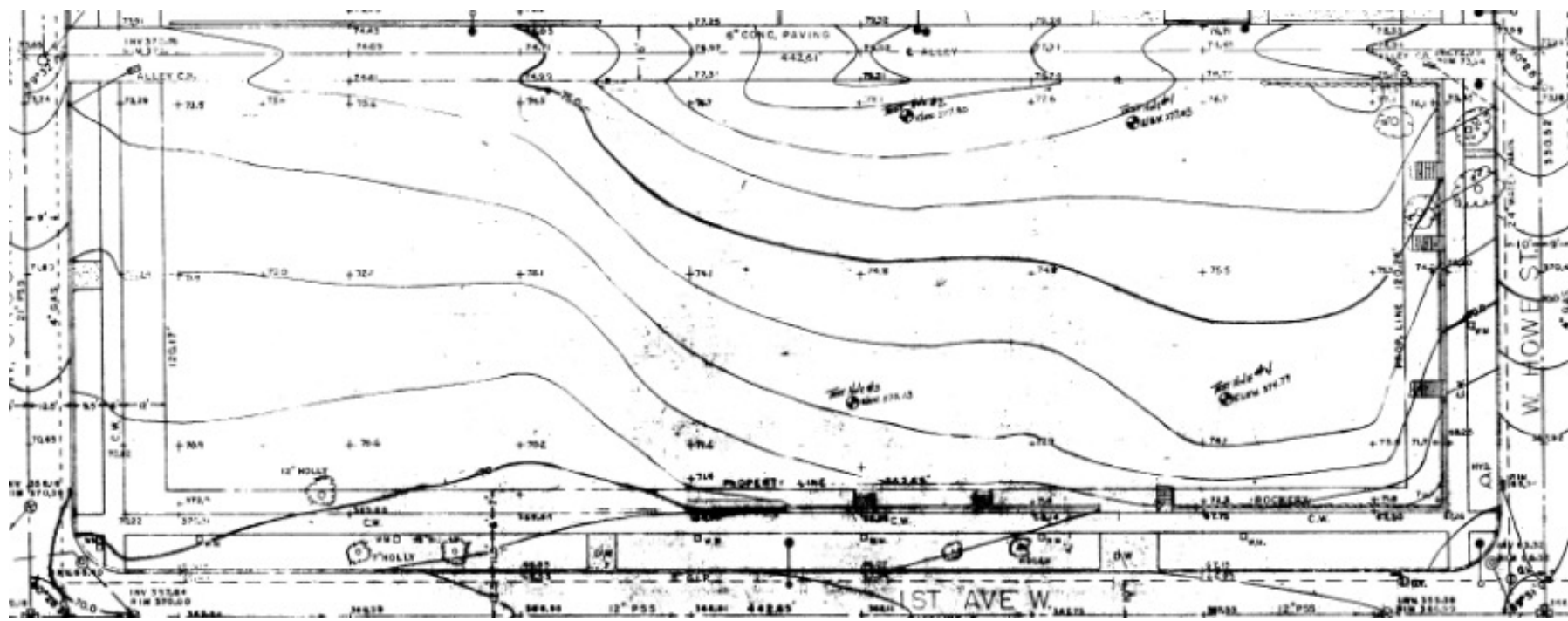



Interior - Lobby







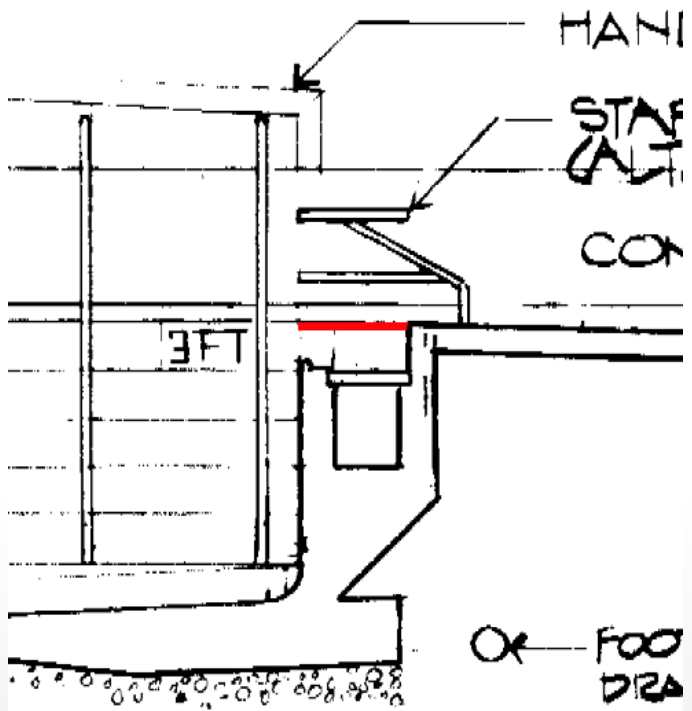

Typical early inlet type drain

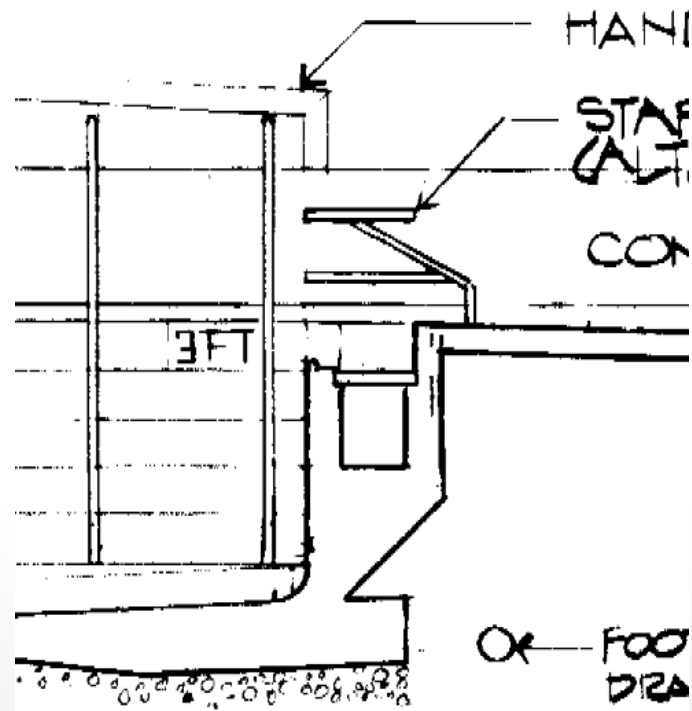

Queen Anne Pool step drain

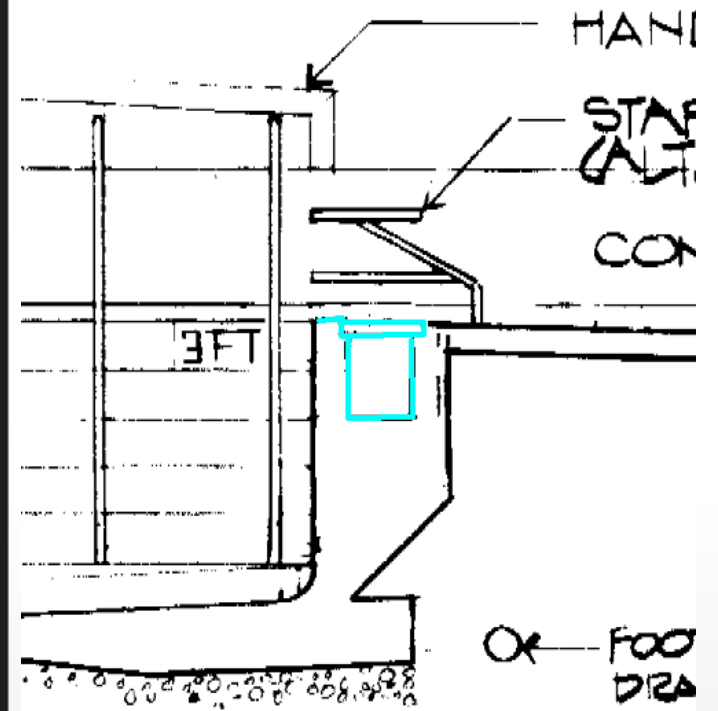

Modern trench type drain

Interior Layout

11/75
MCKEN
ENR NW
B. WYMAN

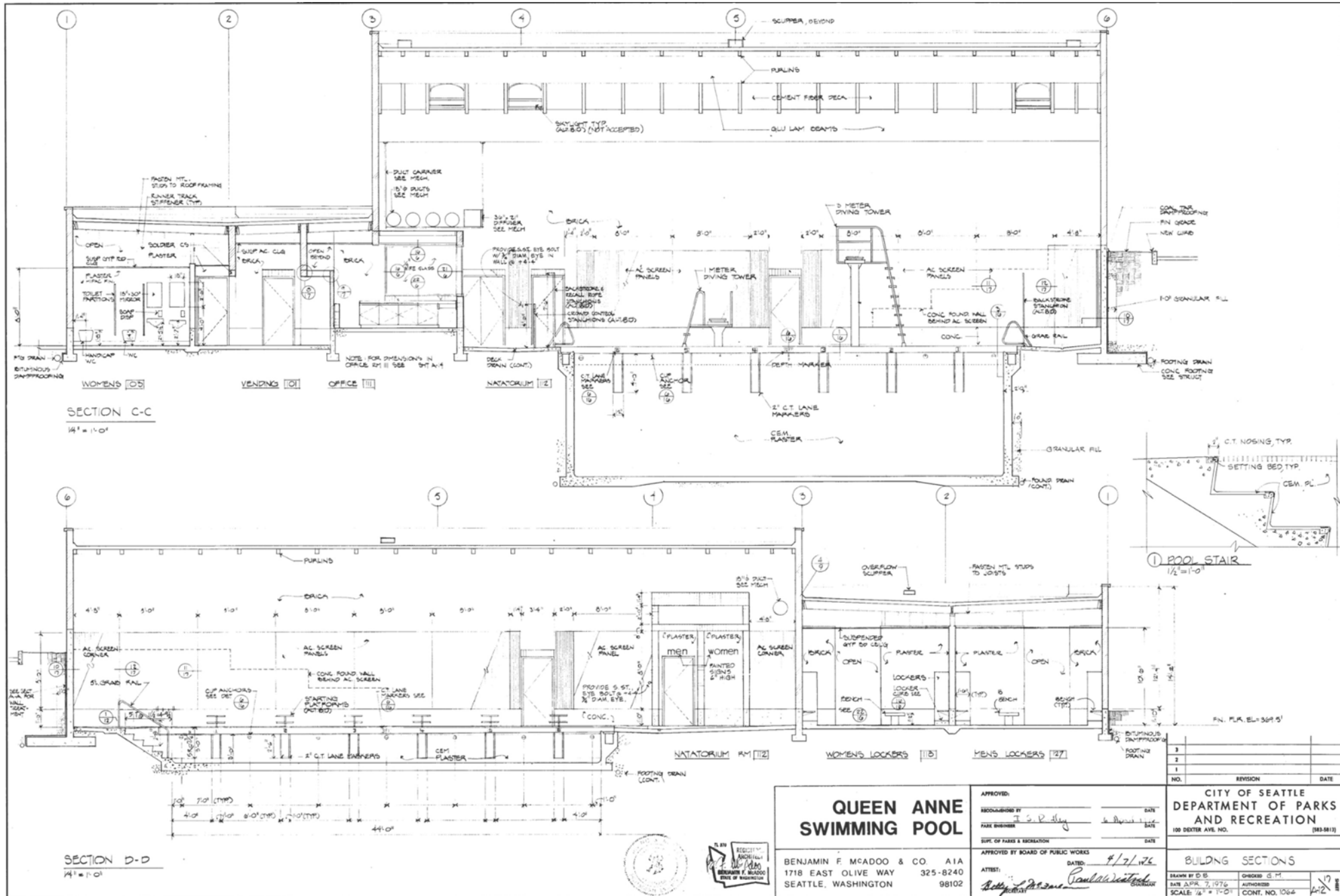

Interior

11/3
MIDWESTERN
EAST NW
SLOTTMAN
STILLER,
LINDENBACH
& COMPANY, INC.
12/31/75
MIDWESTERN
EAST NW
SLOTTMAN
STILLER,
LINDENBACH
& COMPANY, INC.

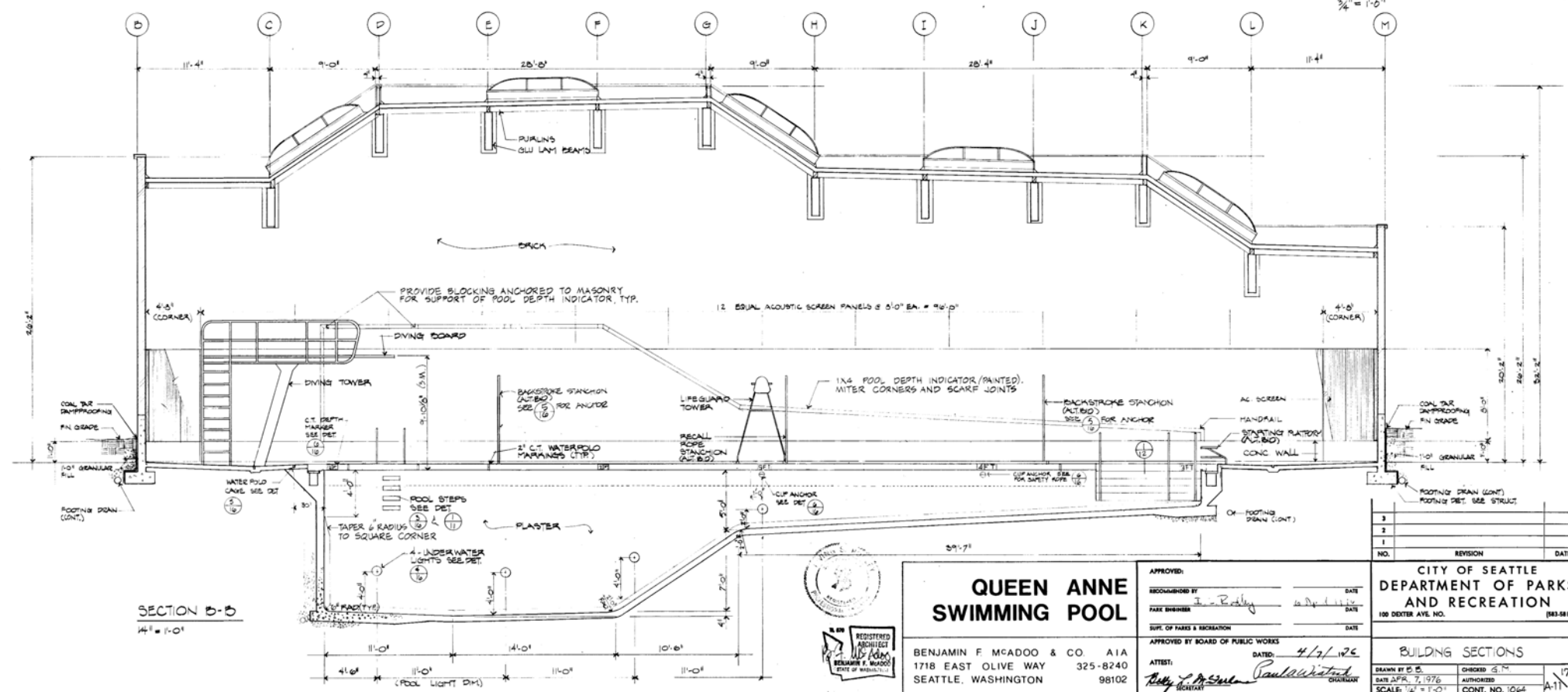
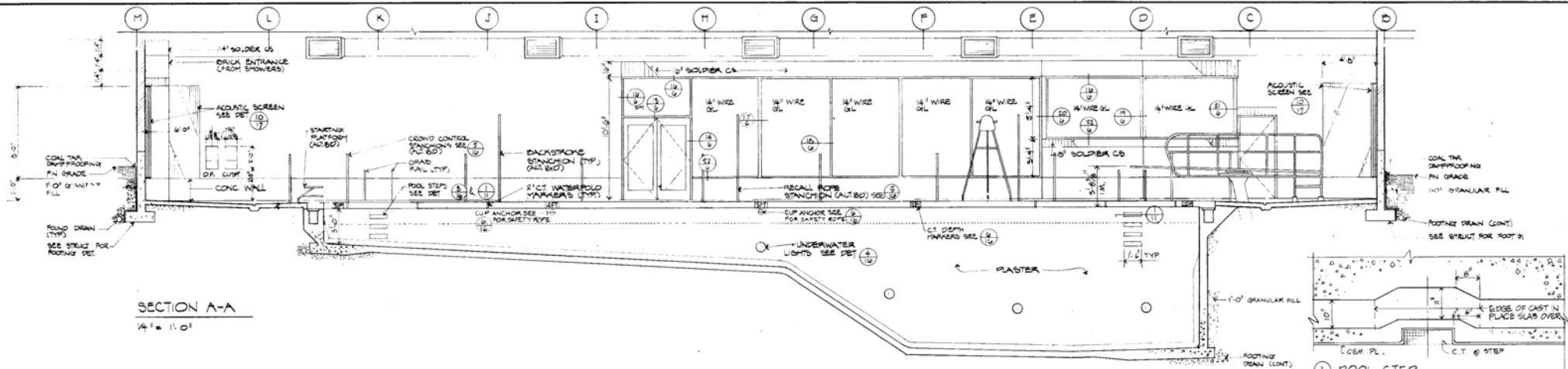

QUEEN ANNE SWIMMING POOL

APPROVED BY BOARD OF PUBLIC WORKS
 DATE: 4/17/76

BENJAMIN F MCADOO & CO AIA
 1718 EAST OLIVE WAY 325-8240
 SEATTLE, WASHINGTON 98102

APPROVED: _____ DATE: _____
 RECORDED BY: _____ DATE: _____
 FAKE NUMBER: _____ DATE: _____
 DIV. OF PARKS & RECREATION DATE: _____
 ATTEST: _____

CITY OF SEATTLE
 DEPARTMENT OF PARKS
 AND RECREATION
 180 DEXTER AVE. NO. (863-5811)

BUILDING SECTIONS

DRAWN BY: E.S. CHECKED: G.M. 17
 DATE: APR. 7, 1976 AUTHORIZED: _____ A-11
 SCALE: 1/2" = 1'-0" COUNT: NO. 1064

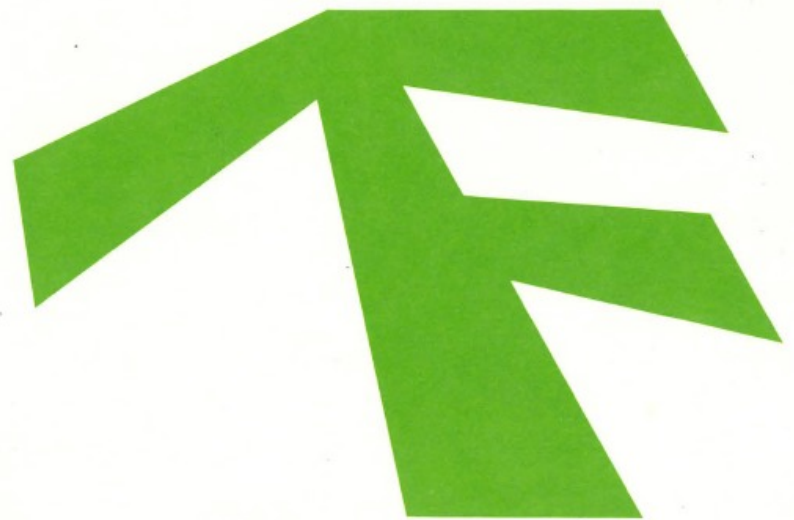

Seattle's citizen Park Board includes (from left)
Calhoun Dickinson
Thomas O. Wimmer
V. C. Van Ness, Chairman
June Sumpter Roats
Bernice Moreland
Herbert M. Tsuchiya
Robert E. Kildall

Parks and Recreation
 Department staff members
 inspecting the Freeway Park
 construction site are (from left)
David L. Towne
 Superintendent
Larry Jones
 Environmental Planning
 Program Coordinator
I. S. Rodley
 Park Engineer
Bill Griffin
 Capital Project Coordinator
Gerard A. Friesen
 Director of Facility Design
 and Implementation

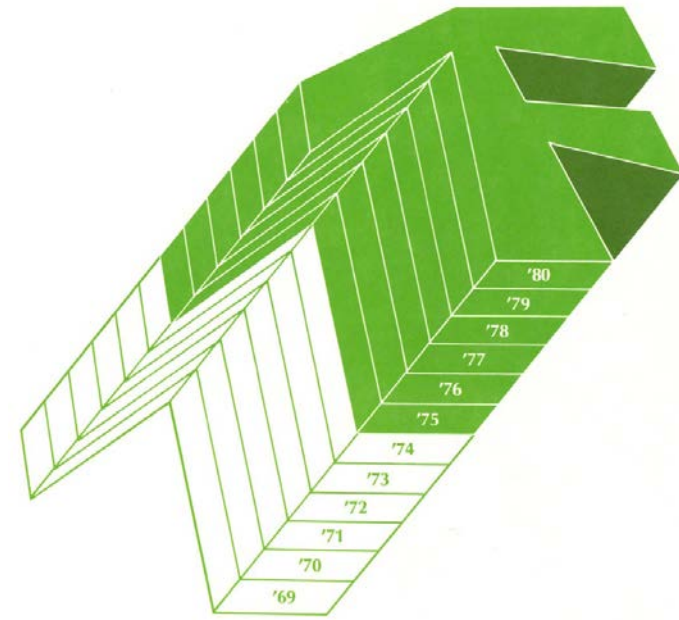
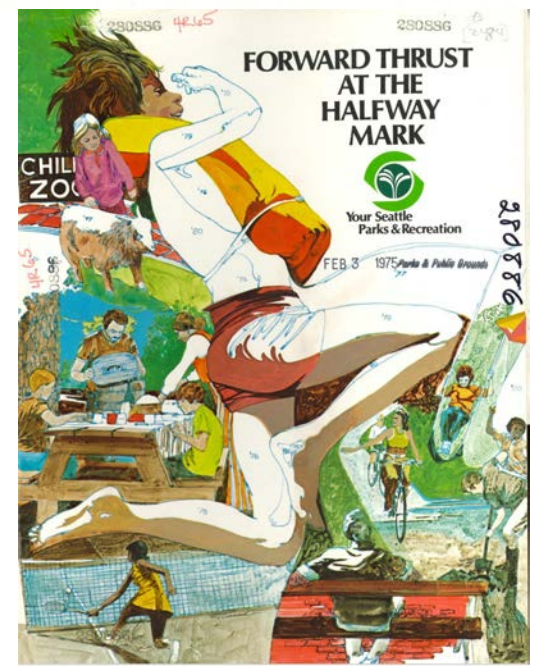

Forward Thrust

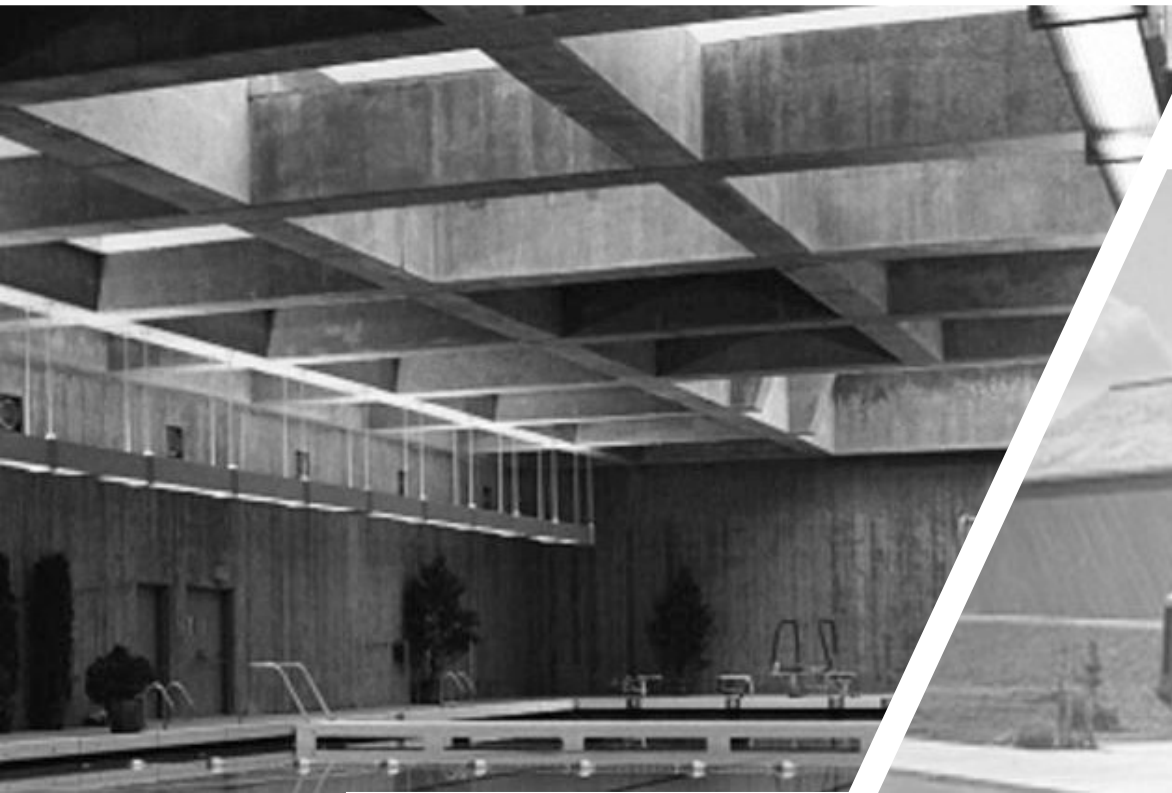

Queen Anne Neighborhood

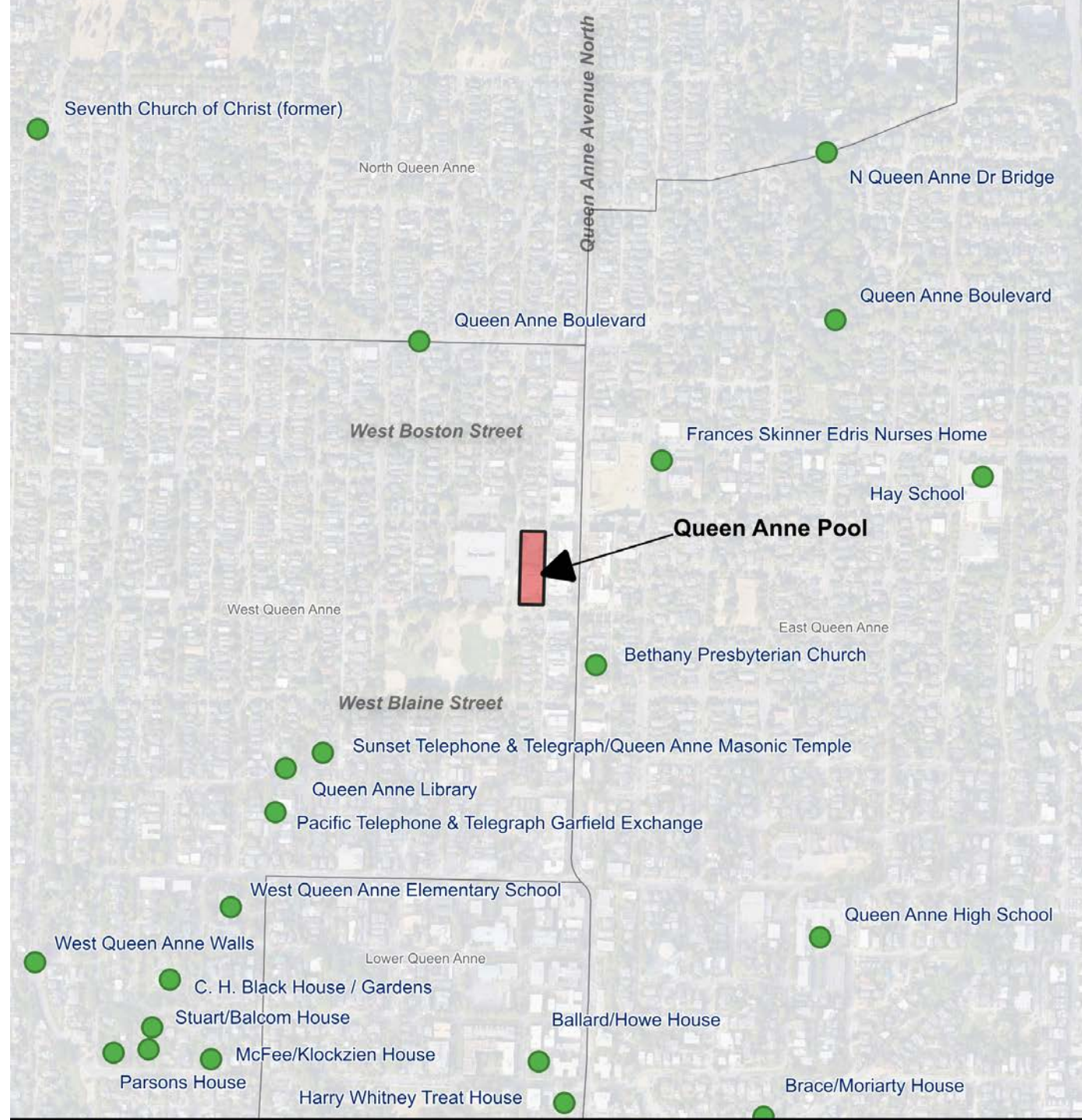

Site Selection



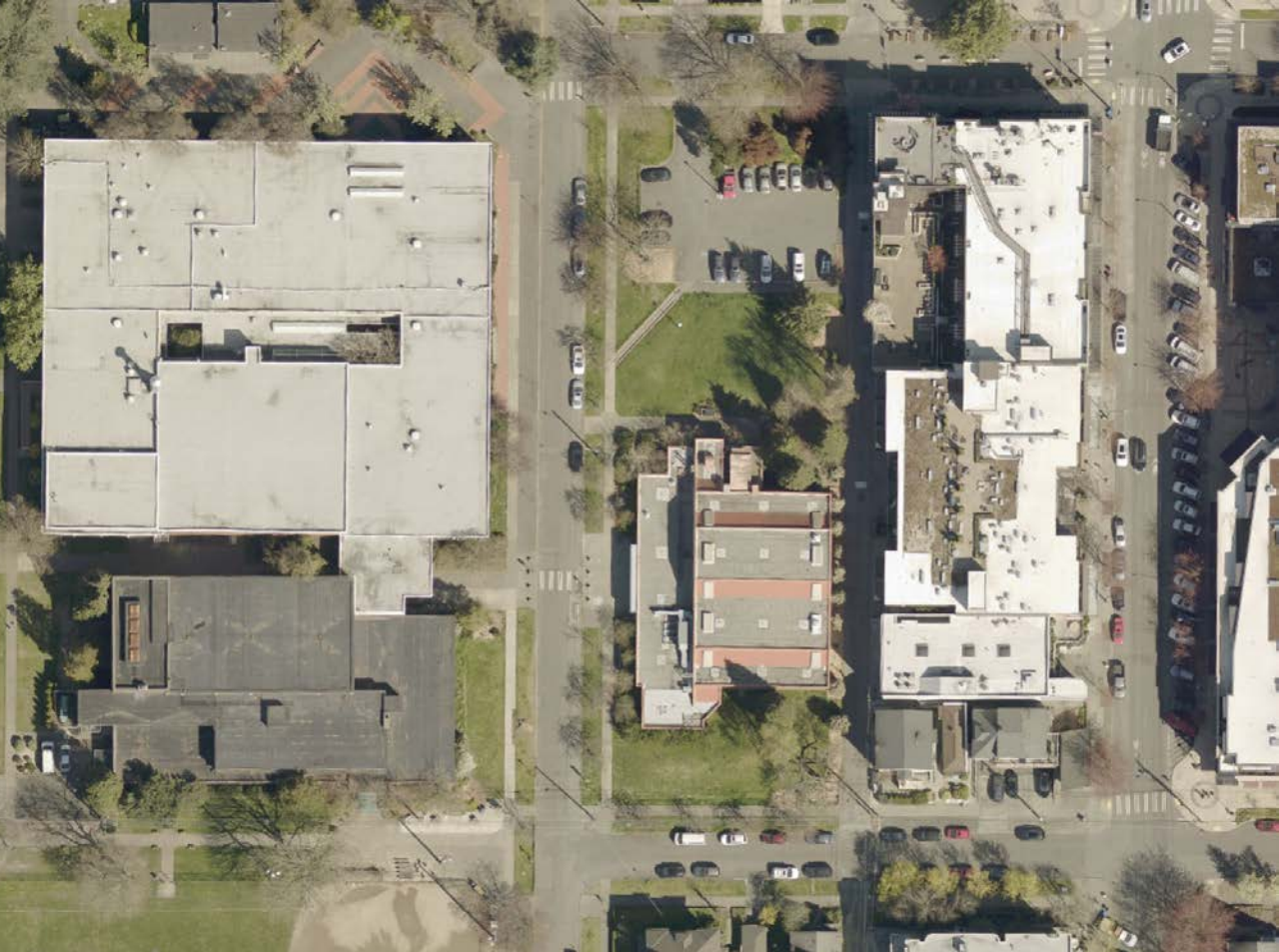

Queen Anne Pool: Construction and Use



Queen Anne Pool: Architectural Character





Benjamin F. McAdoo & Company

Architect

PACIFIC NORTHWEST
LIVING

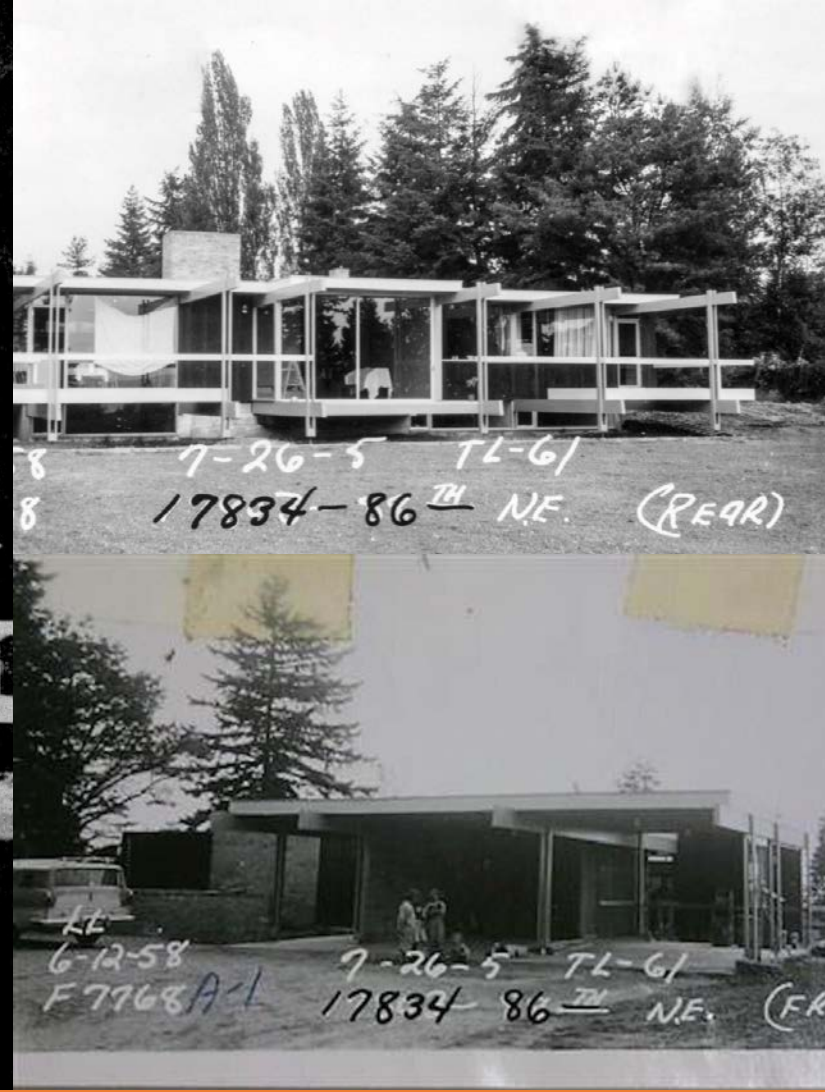
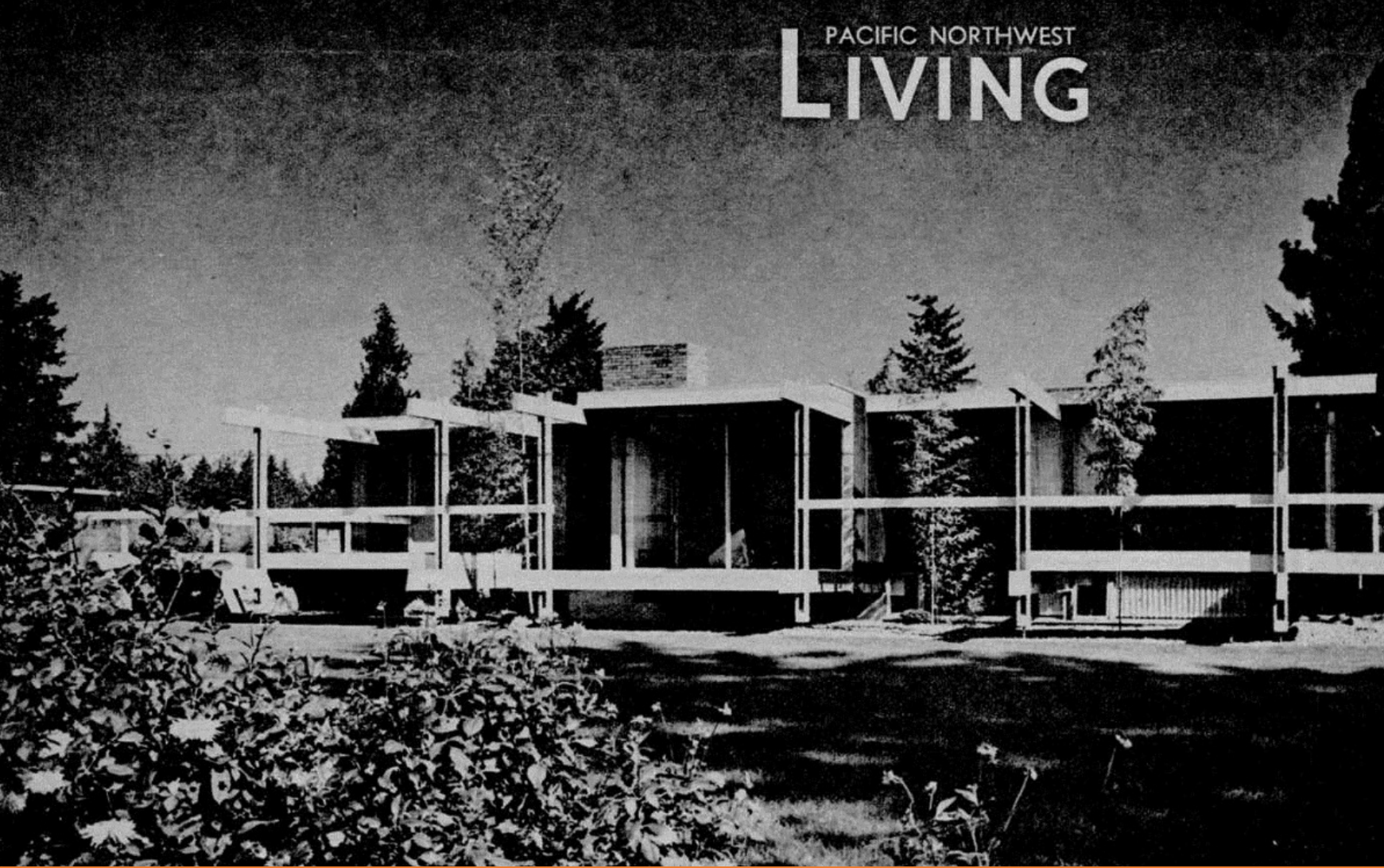

McAdoo's Home - Bothell

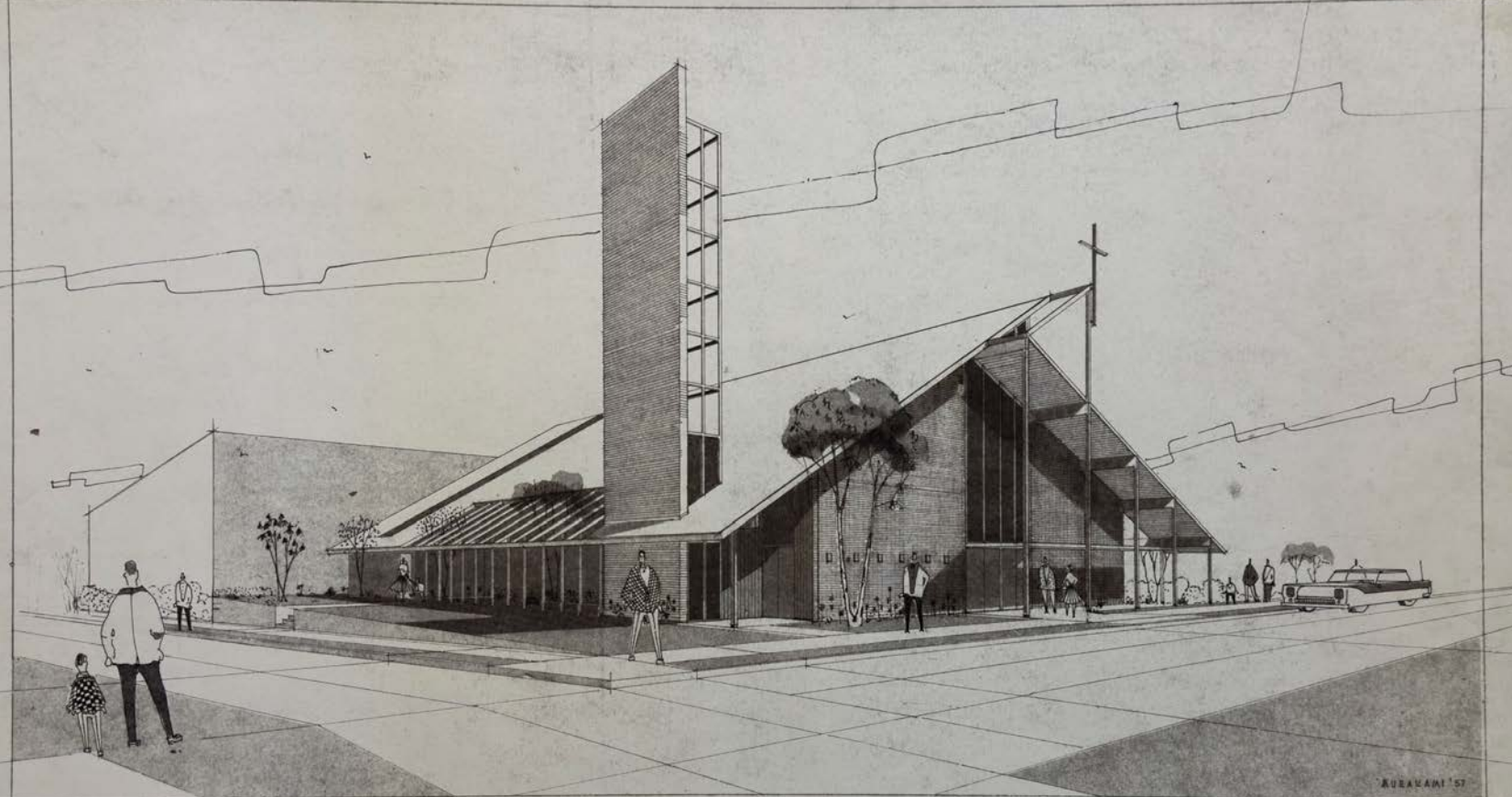

T A B E R N A C L E S E V E N T H - D A Y A D V E N T I S T C H U R C H
P O R T L A N D , O R E G O N

F O R T H E O R E G O N C O N F E R E N C E O F S E V E N T H - D A Y A D V E N T I S T - L L O Y D E . B I G G S P R E S . - P A S T O R - M A N S O N M E T C A L F
B E N J A M I N F . M C A D O O A R C H I T E C T A . I . A . S E A T T L E , W A S H I N G T O N



F I R S T B A P T I S T C H U R C H B O T H E L L , W A S H I N G T O N

B E N J A M I N F . M C A D O O J R . A R C H I T E C T A . I . A . S E A T T L E , W A S H .

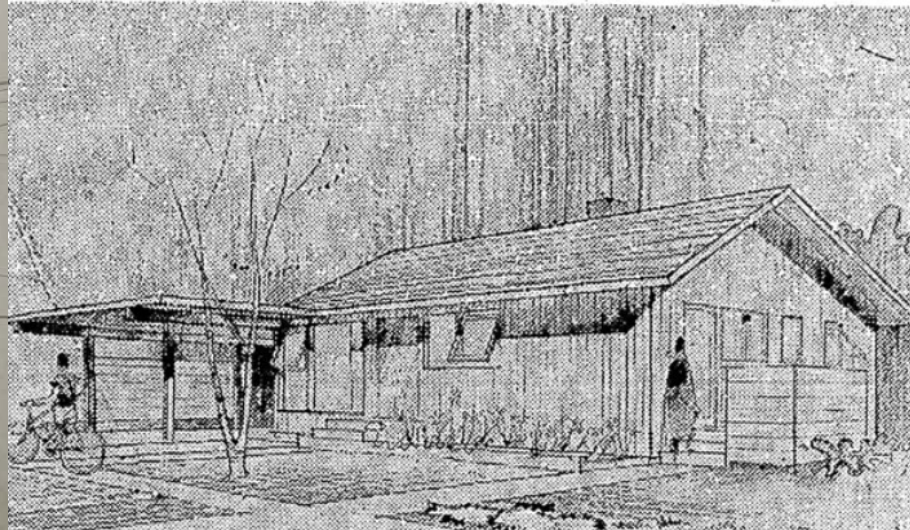

McAdoo Designs

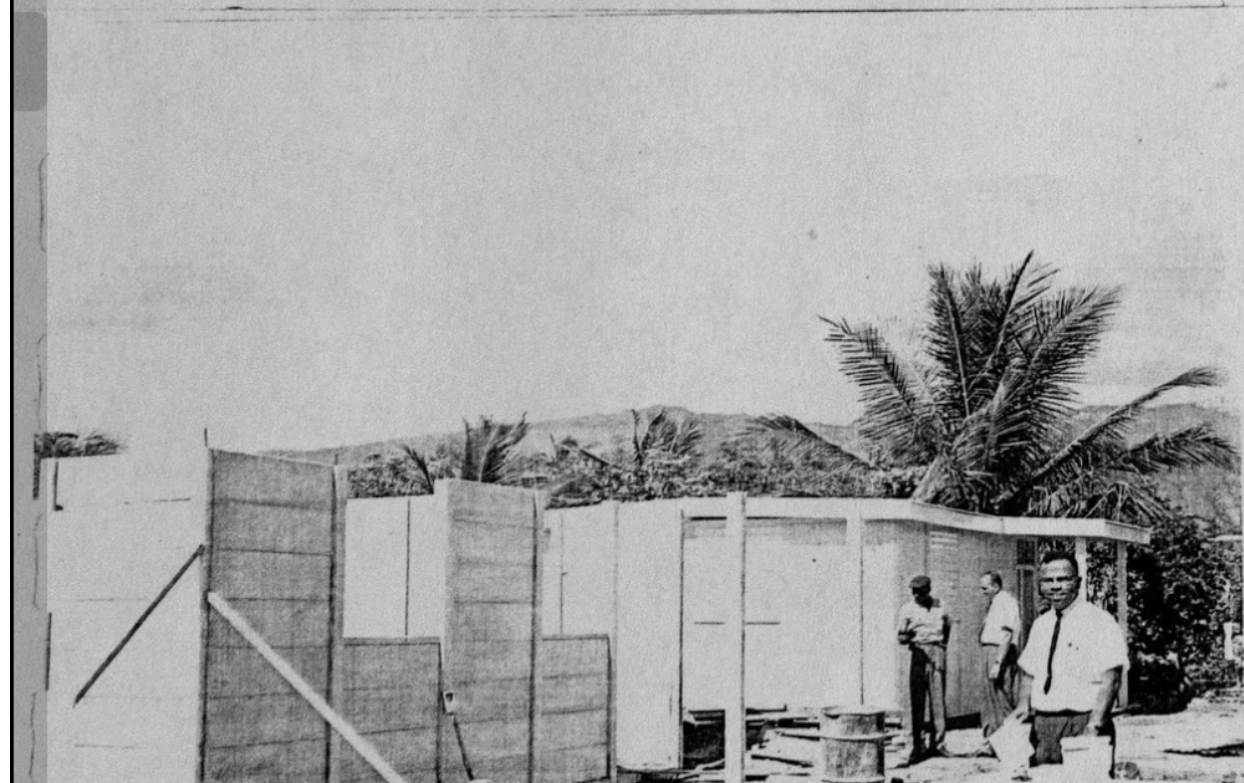
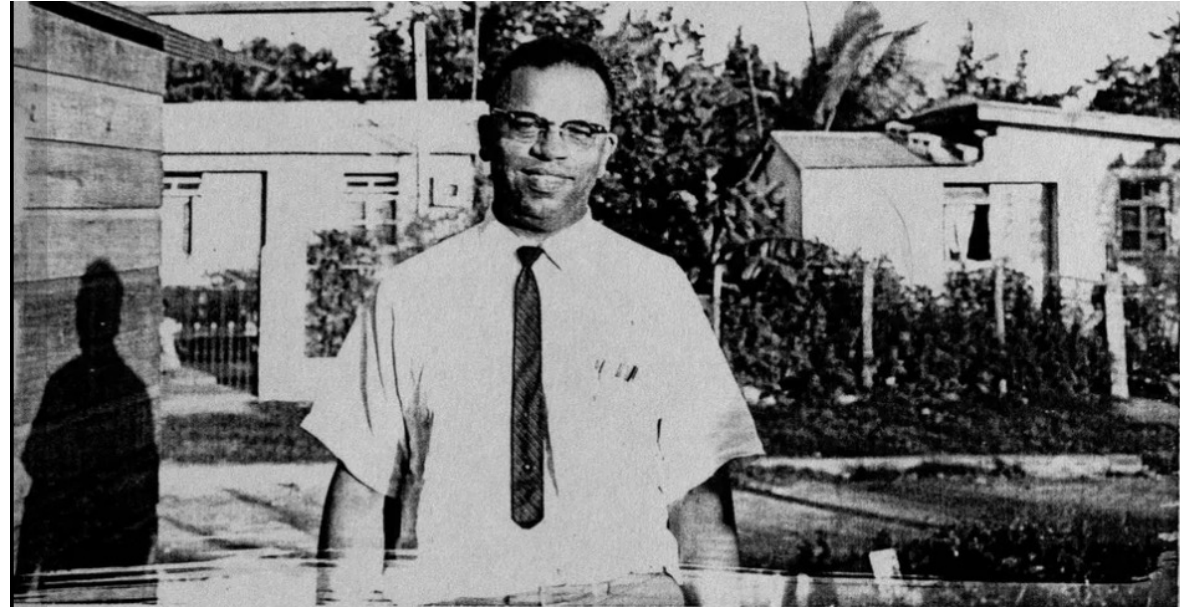

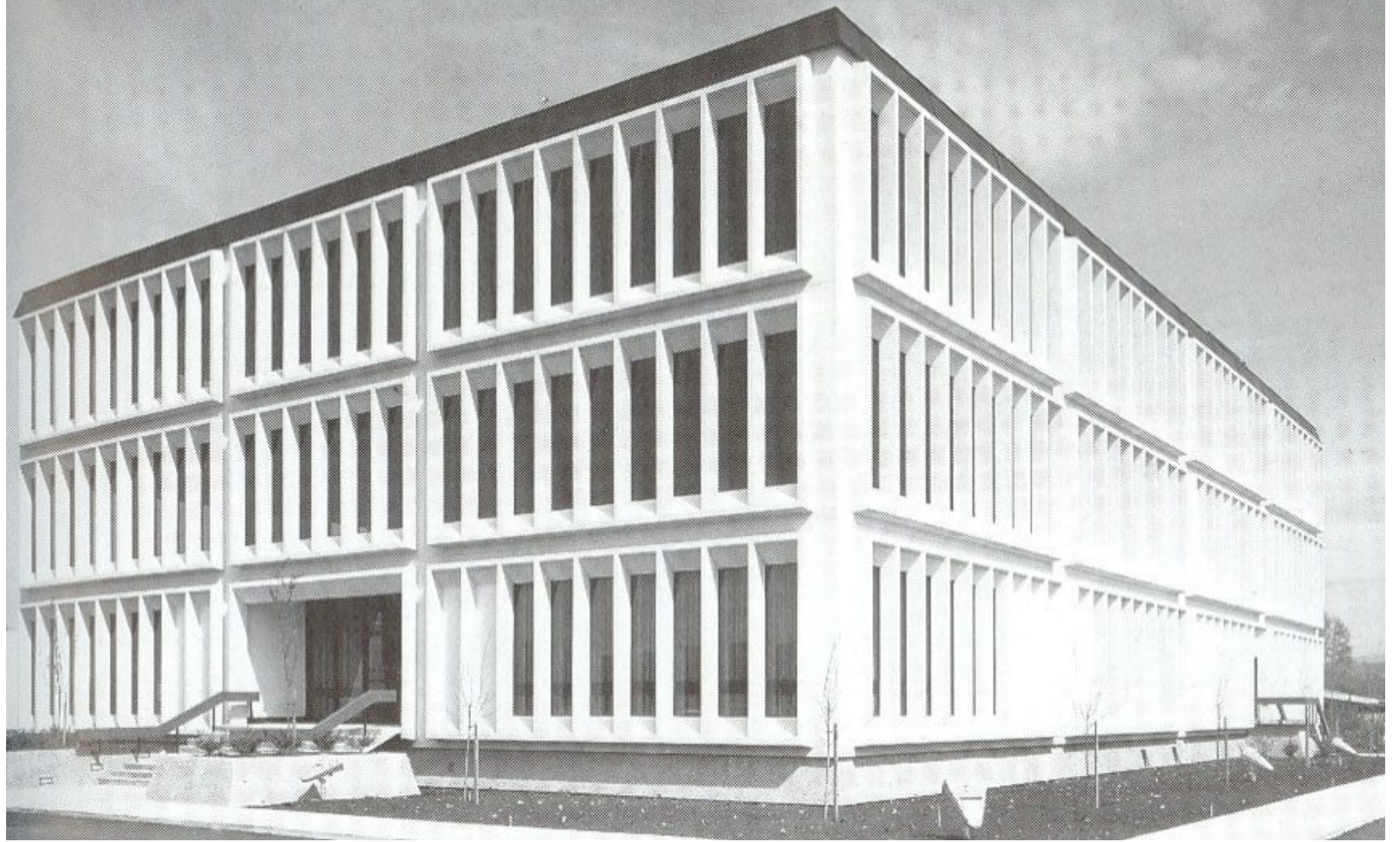

McAdoo Designs





Queen Anne Pool

