



Queen Anne Pool

Seattle Landmarks Preservation Board

Queen Anne Historical Society | Northwest Vernacular | March 20, 2024



Building | Exterior



Queen Anne Aquatic Center

Queen Anne Aquatic

Queen Anne Aquatic Center
QUEEN ANNE POOL
1920 1ST WEST

Become a Lifeguard!
Queen Anne 386-4282
American Red Cross



NOTICE

PLEASE READ & FOLLOW THESE GUIDELINES FOR PROPER USE OF THE POOL











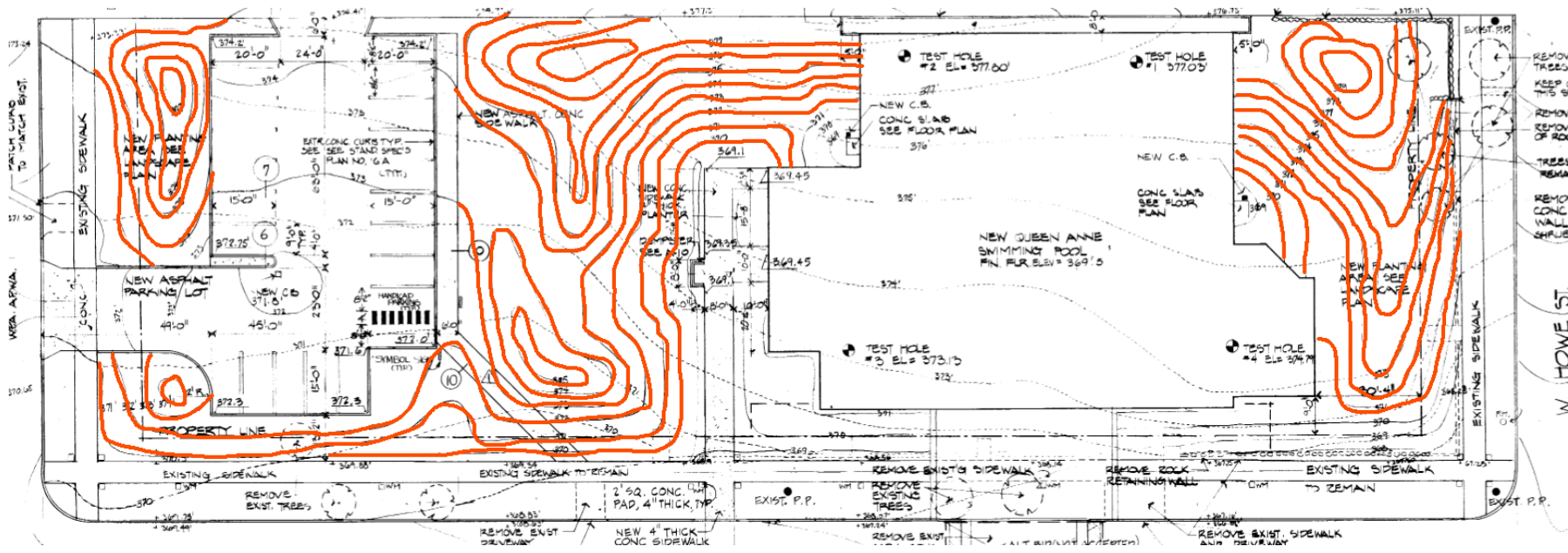
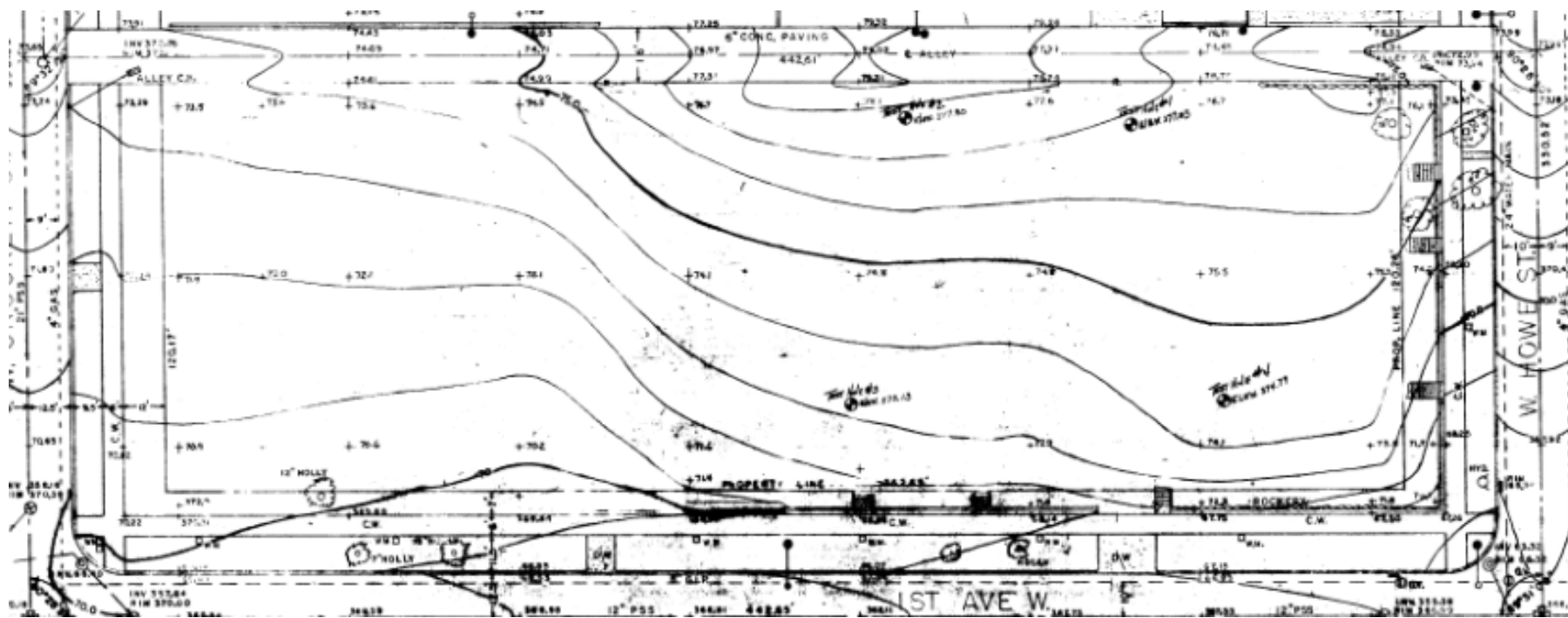





Queen Anne
Summer
Swim Team

NO DIVING

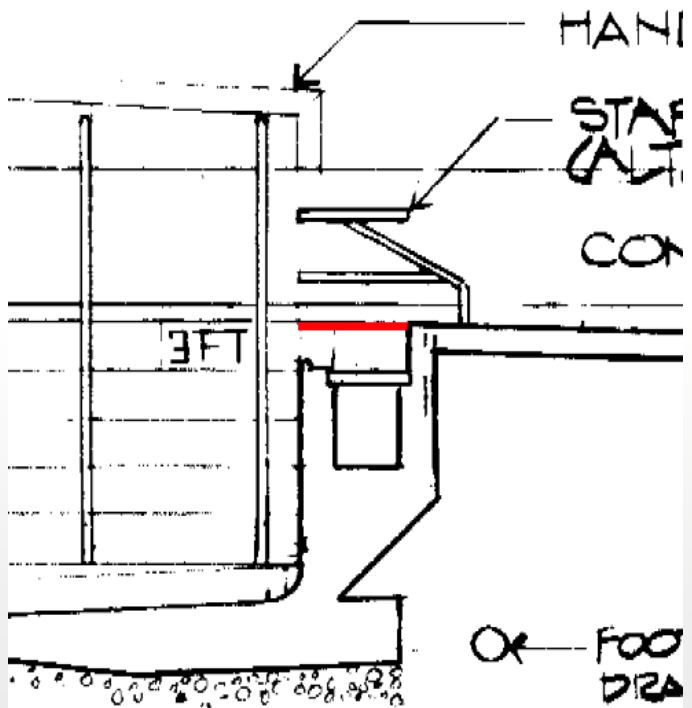

Typical early inlet type drain

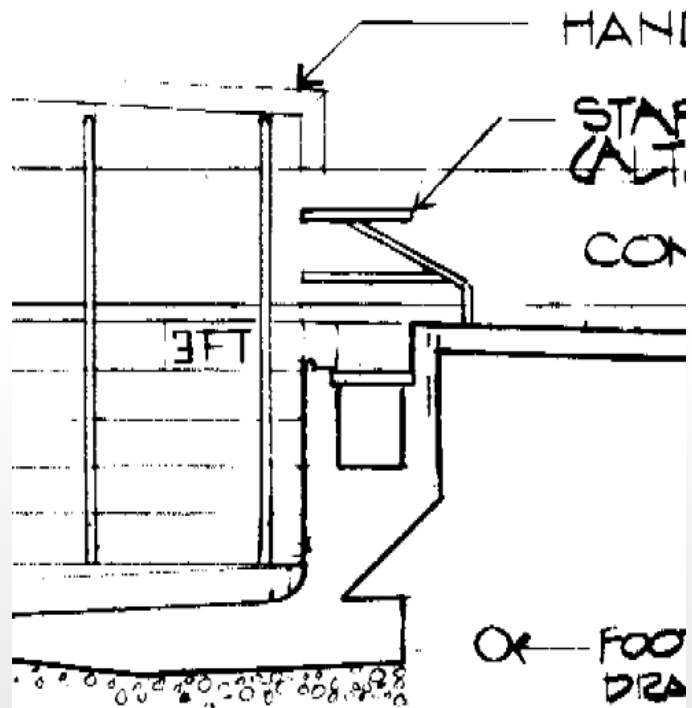

Queen Anne Pool step drain

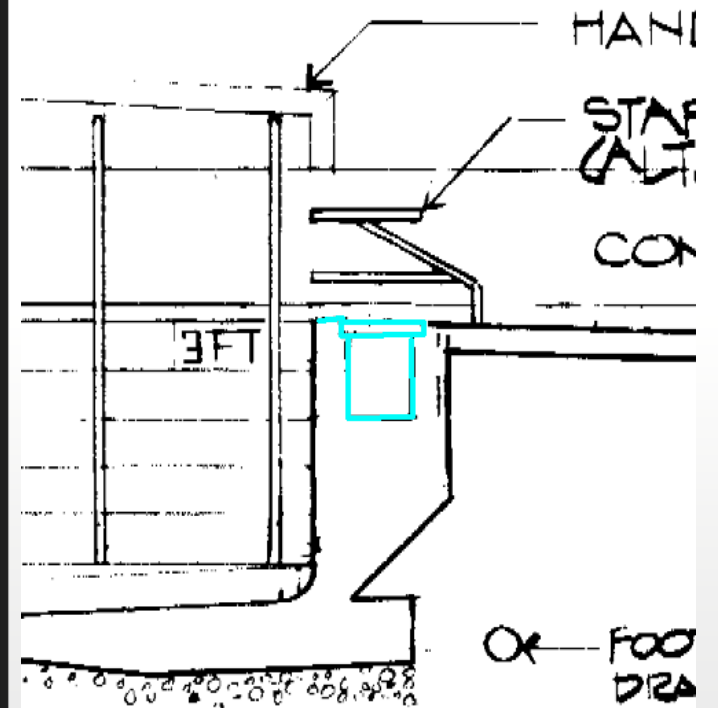

Modern trench type drain

Interior Layout

11/75
MERRIN
ENTR. NW
B. WYMAN

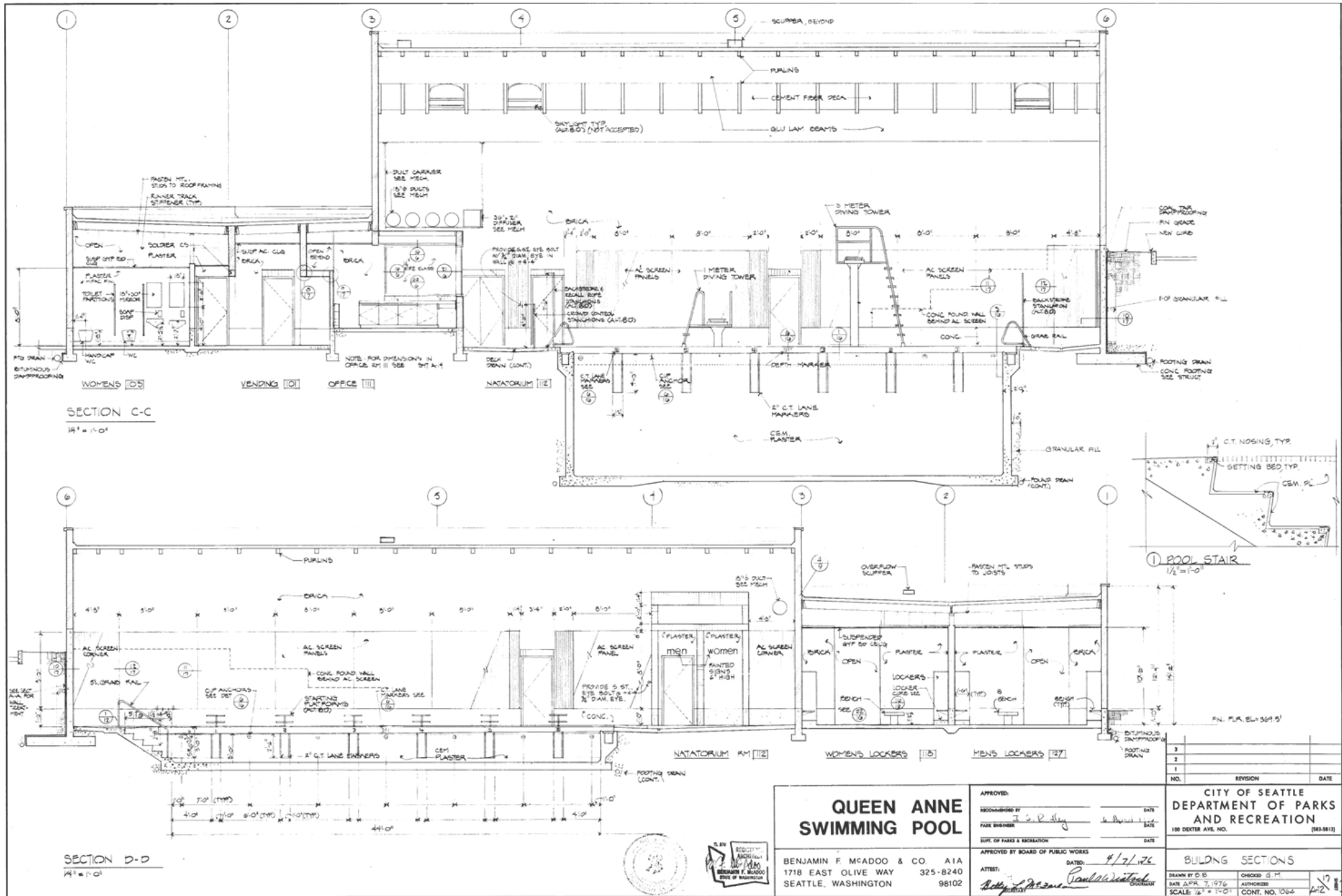

QUEEN ANNE SWIMMING POOL		APPROVED: _____ DATE: _____ RECOMMENDED BY: _____ DATE: _____ PAIR ENGINEER: <i>J. S. P. Day</i> <i>B. W. Wyman</i> DATE: _____ SUPERVISOR OF PARKS & RECREATION: _____ DATE: _____	
		APPROVED BY BOARD OF PUBLIC WORKS: _____ DATE: <i>4/7/76</i> ATTEST: <i>Betty J. ...</i> <i>Paula ...</i>	
BENJAMIN F. McADOO & CO. A1A 1718 EAST OLIVE WAY SEATTLE, WASHINGTON 98102		CITY OF SEATTLE DEPARTMENT OF PARKS AND RECREATION 100 DEXTER AVE. NO. (883-8113)	
BUILDING SECTIONS DRAWN BY: D.B. CHECKED: G.M. DATE: APR. 7, 1976 AUTHORIZED: _____ SCALE: 1/2" = 1'-0" CONT. NO. 1084		APR. 26, 1976 AS BUILT PER CONTRACT NO. 35-BUILT A 38912	

Interior

11/3
MIDSMEN
EAST NW
ROOMMAN
STUBBLE
VACUUM
CLOSET
12/30/75
MIDSMEN
ROOMMAN
EAST NW

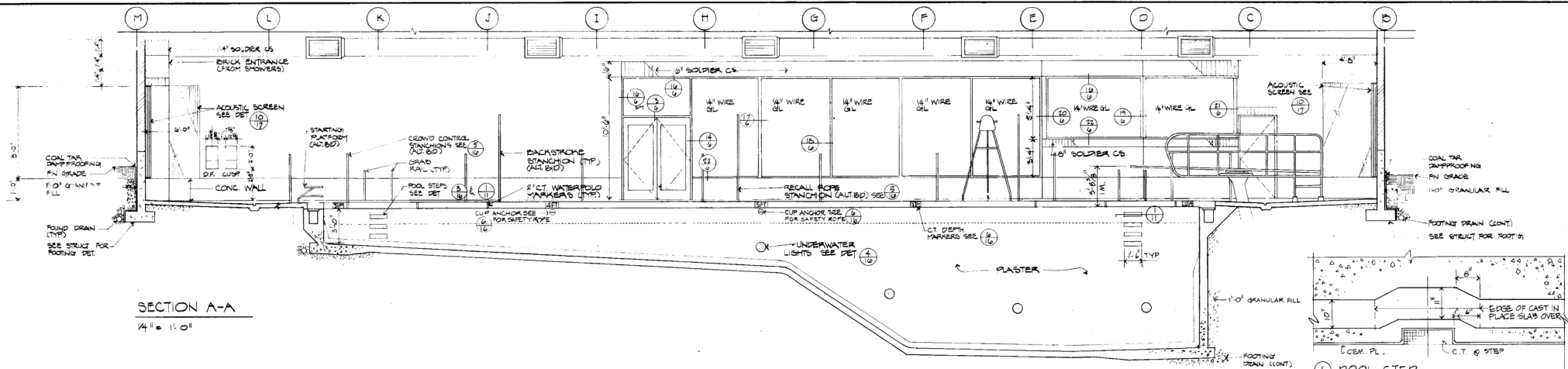

SECTION A-A
1/4" = 1'-0"

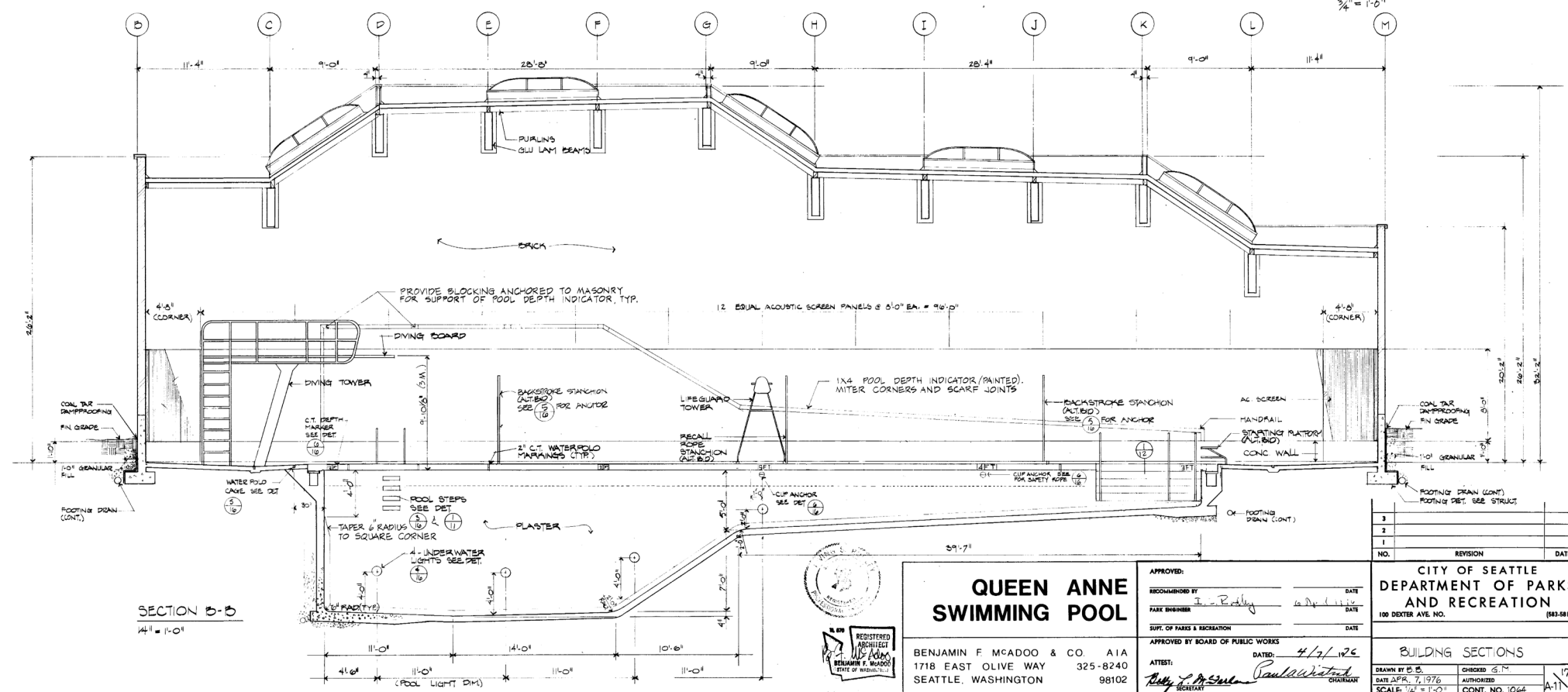

SECTION B-B
1/4" = 1'-0"



QUEEN ANNE SWIMMING POOL

APPROVED BY BOARD OF PUBLIC WORKS
 DATE: 4/7/76

APPROVED BY: *[Signature]* DATE: *[Date]*
 RECOMMENDED BY: *[Signature]* DATE: *[Date]*

SUP. OF PARKS & RECREATION
 DATE: *[Date]*

ATTEST: *[Signature]* CHIEF CLERK

BENJAMIN F. MCADOO & CO. AIA
 1718 EAST OLIVE WAY 325-8240
 SEATTLE, WASHINGTON 98102

NO.	REVISION	DATE
1		
2		
3		

CITY OF SEATTLE
 DEPARTMENT OF PARKS
 AND RECREATION
 100 DEXTER AVE. NO. (843-5813)

BUILDING SECTIONS

DRAWN BY: *[Signature]* CHECKED: *[Signature]*
 DATE: APR. 7, 1976 AUTHORIZED: *[Signature]*
 SCALE: 1/2" = 1'-0" CONT. NO. 1064 A-17

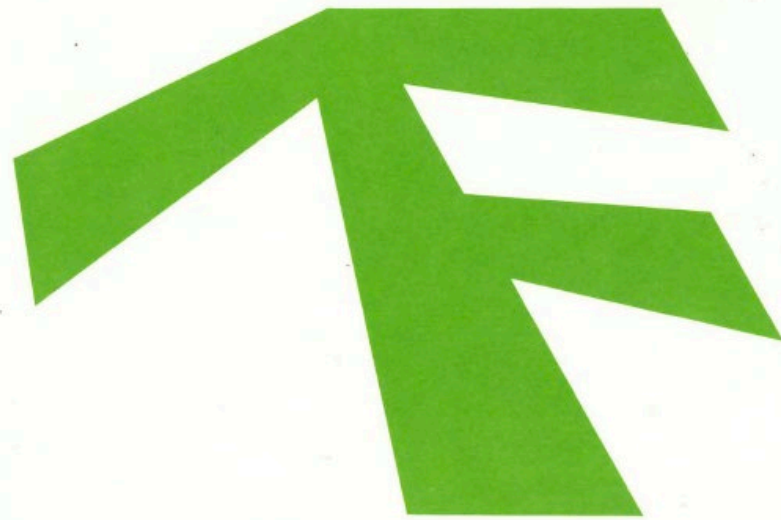

Seattle's citizen Park Board includes (from left)
 Calhoun Dickinson
 Thomas O. Wimmer
 V. C. Van Ness, Chairman
 June Sumpter Roats
 Bernice Moreland
 Herbert M. Tsuchiya
 Robert E. Kildall

Parks and Recreation
 Department staff members
 inspecting the Freeway Park
 construction site are (from left)
 David L. Towne
 Superintendent
 Larry Jones
 Environmental Planning
 Program Coordinator
 I. S. Rodley
 Park Engineer
 Bill Griffin
 Capital Project Coordinator
 Gerard A. Friesen
 Director of Facility Design
 and Implementation

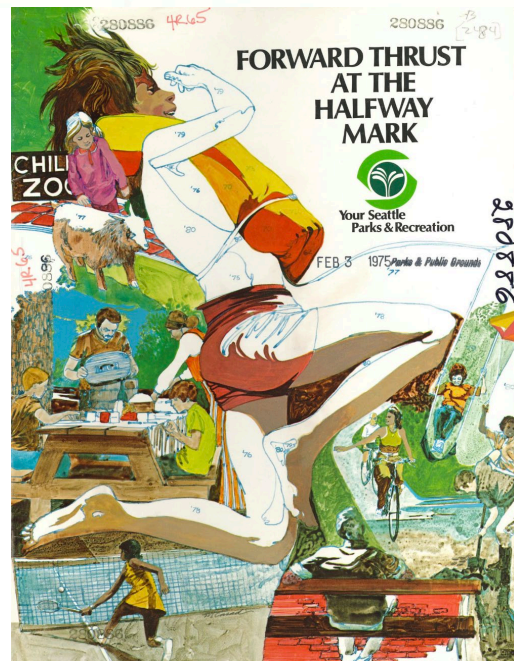

Forward Thrust

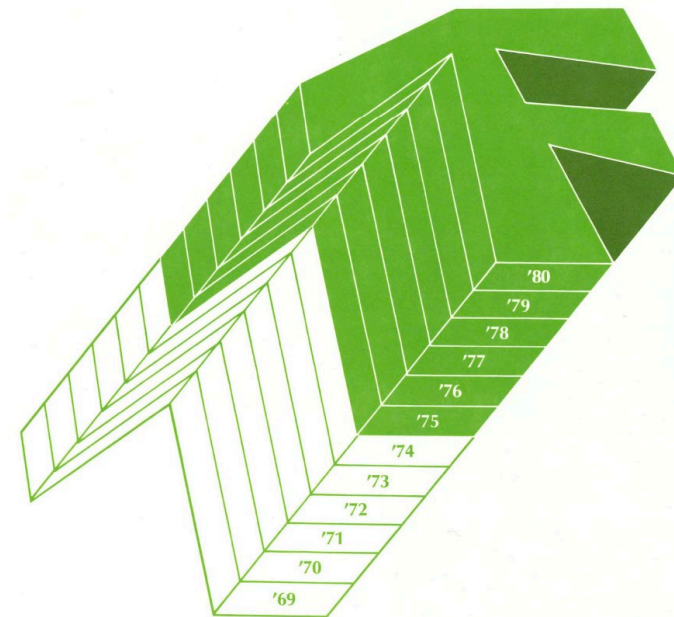

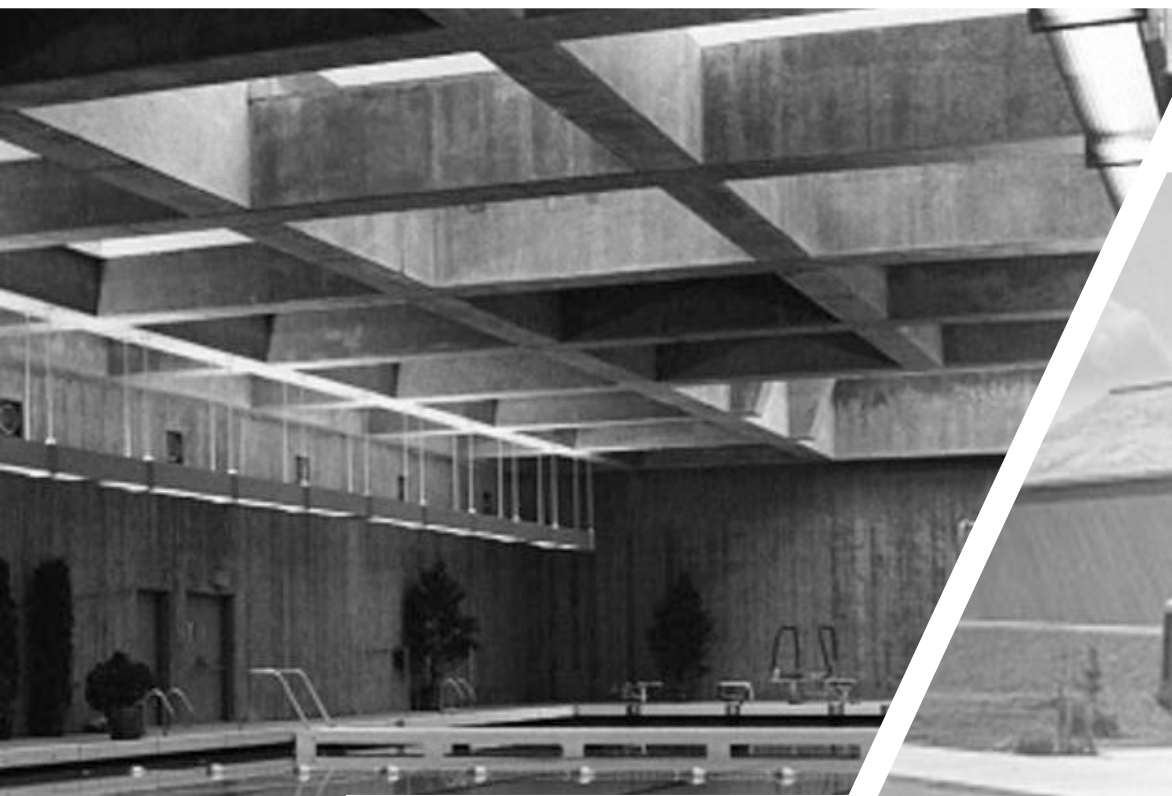

Queen Anne Neighborhood

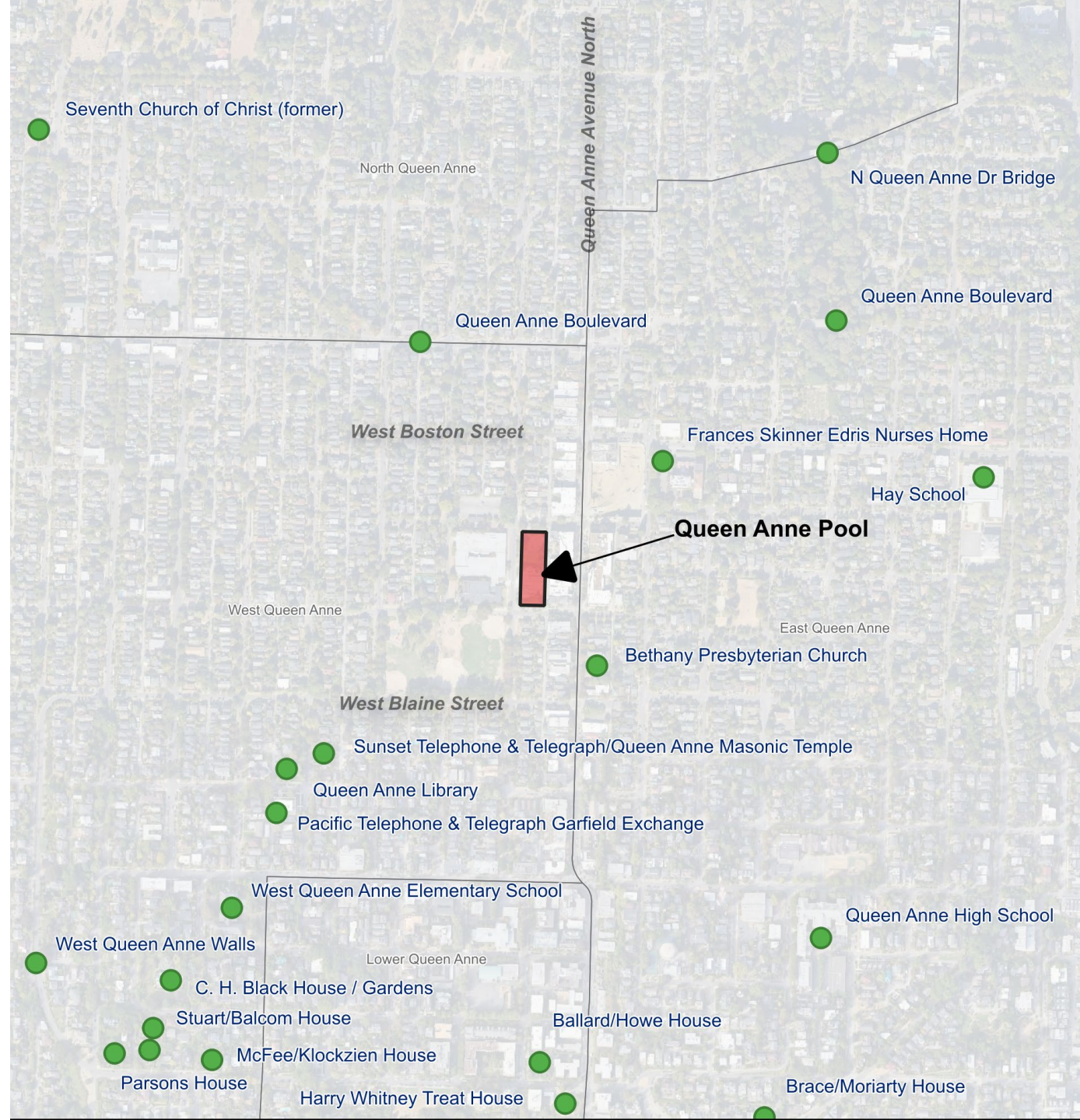

Site Selection



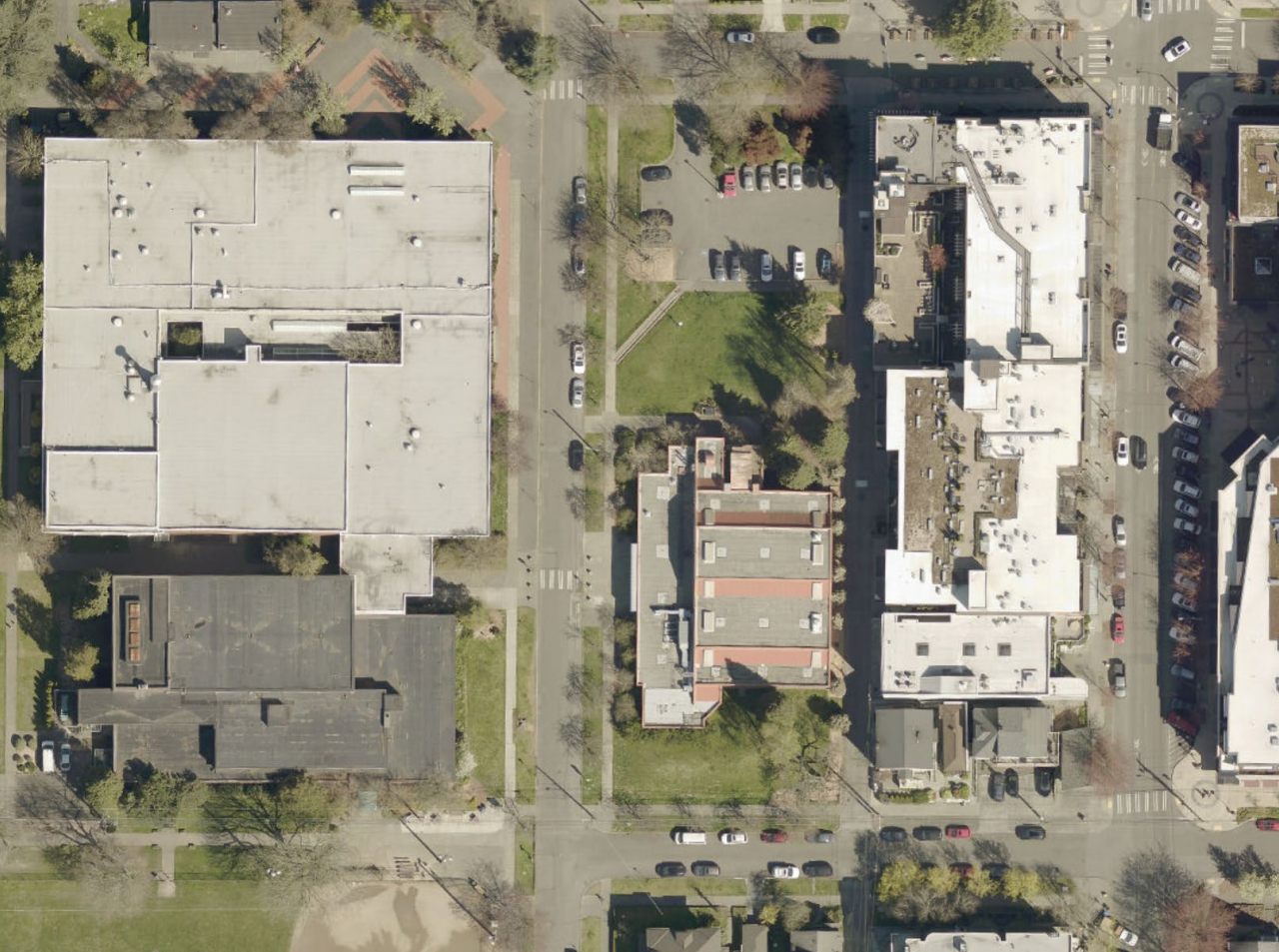

Queen Anne Pool: Construction and Use



Queen Anne Pool: Architectural Character

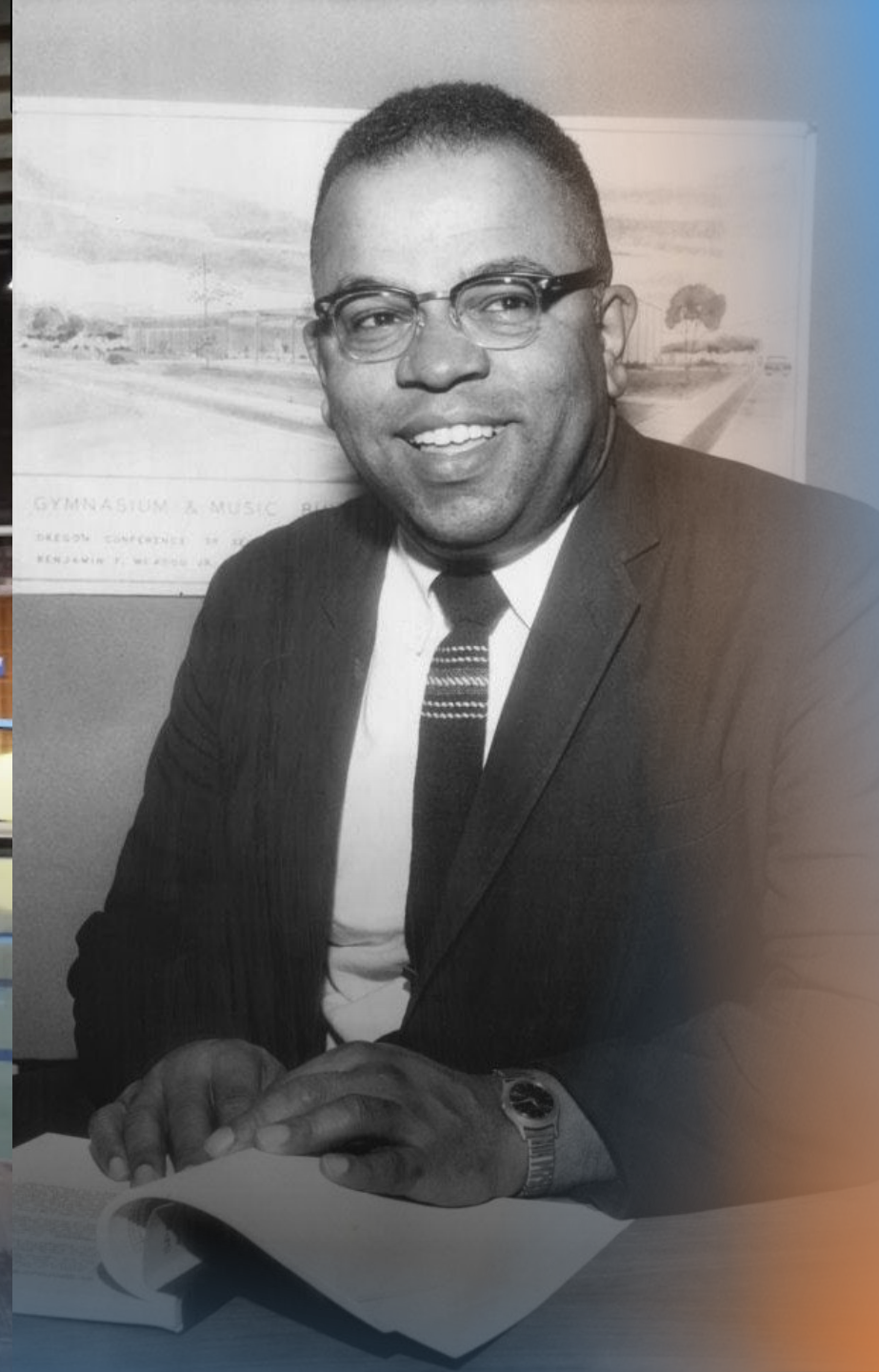



**Benjamin F. McAdoo
& Company**

Architect

PACIFIC NORTHWEST
LIVING

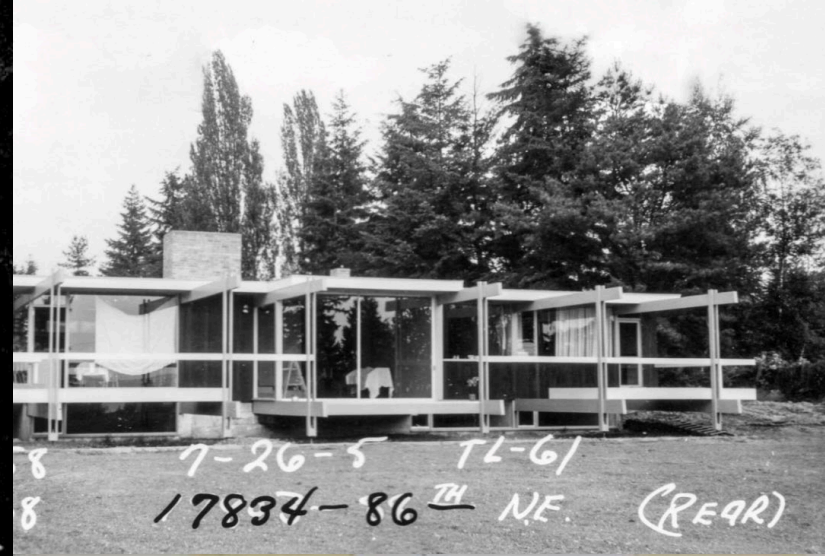
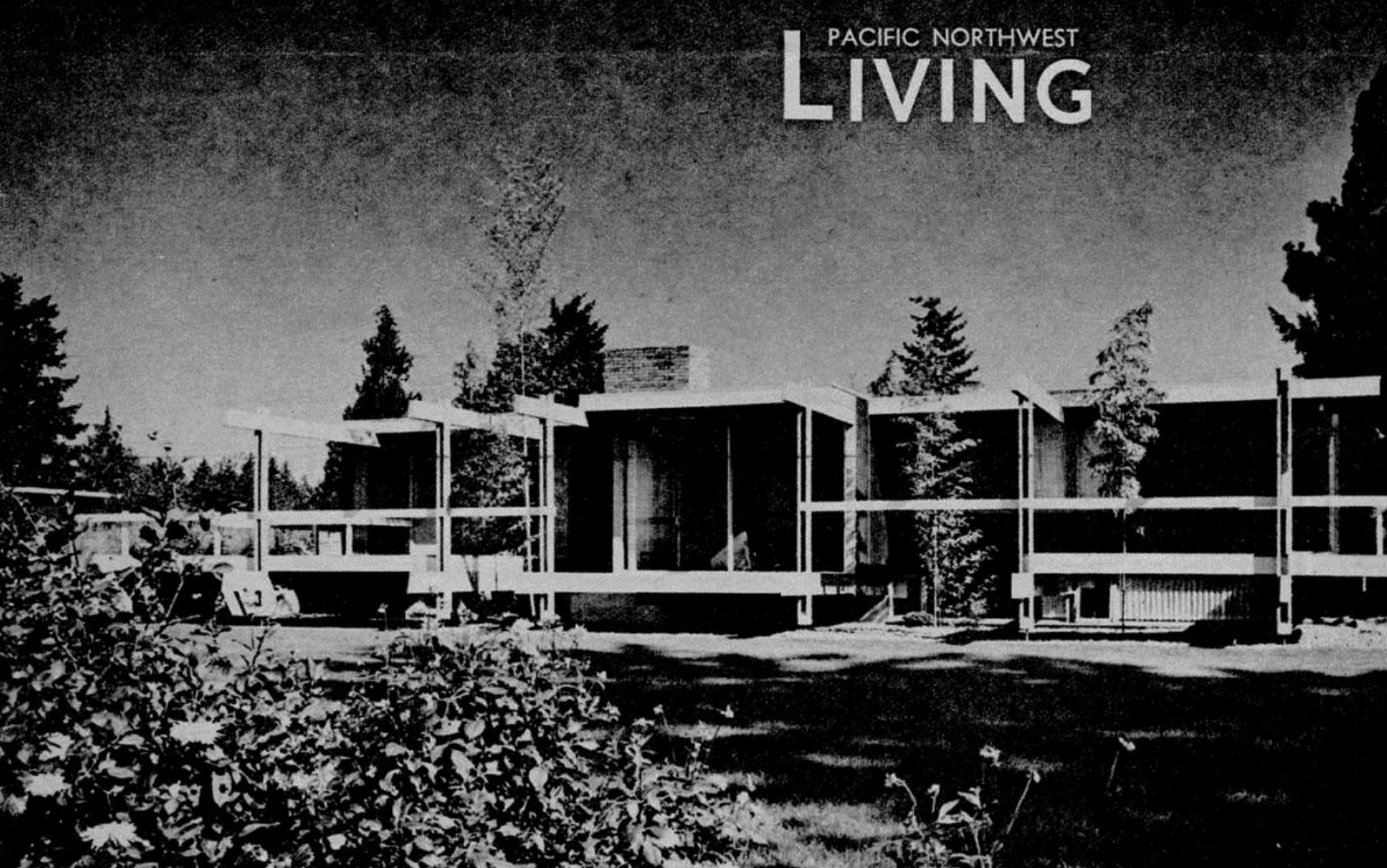

8 7-26-5 TL-61
8 17834-86TH NE. (REAR)



LL
6-12-58 F7768A-1
7-26-5 TL-61
17834-86TH NE. (FR)

McAdoo's Home - Bothell

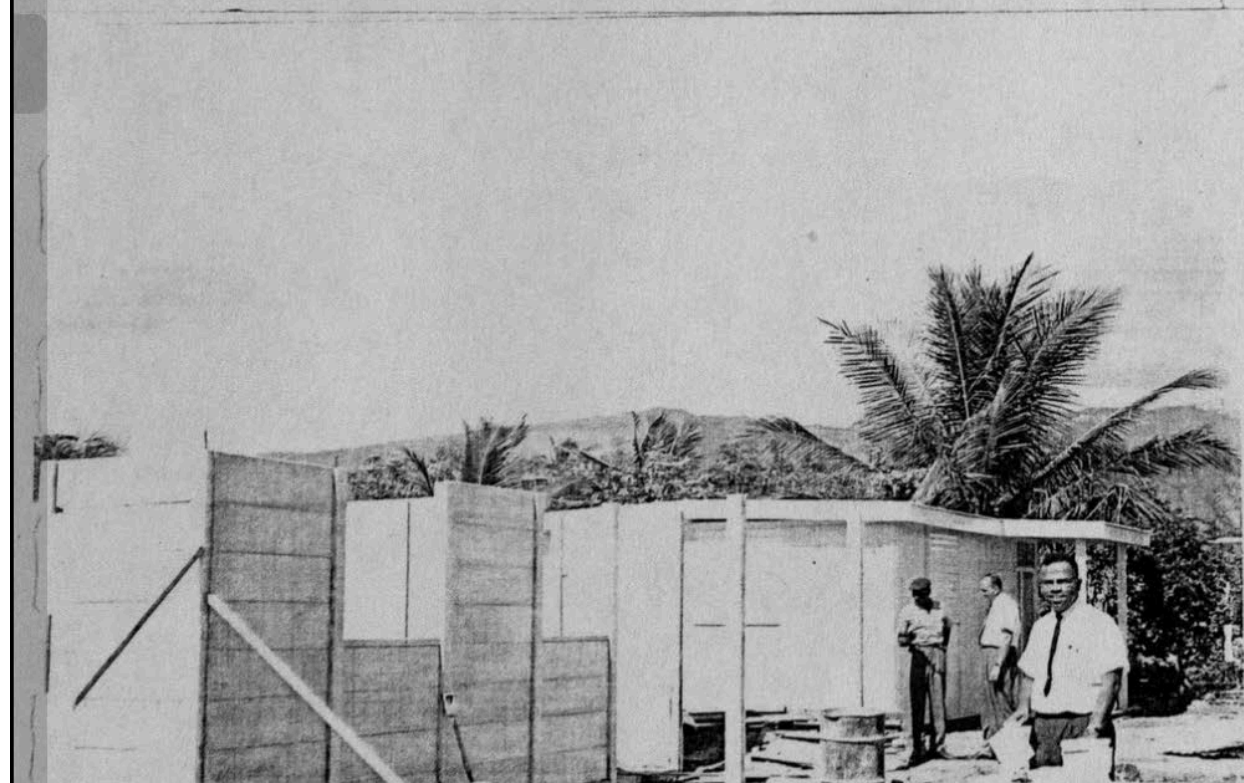
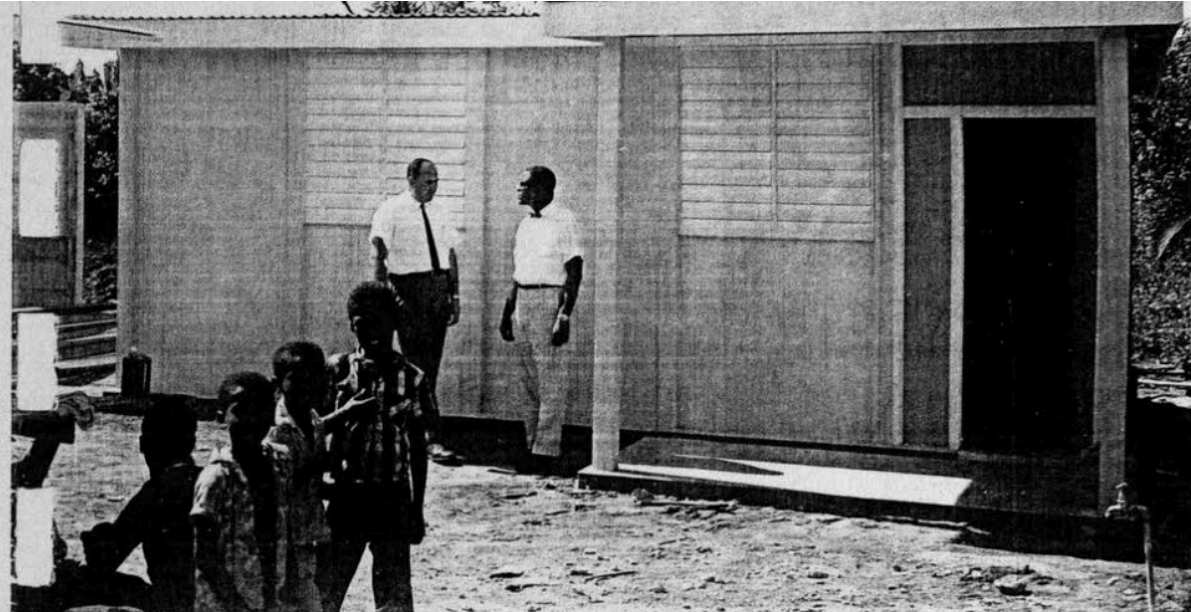
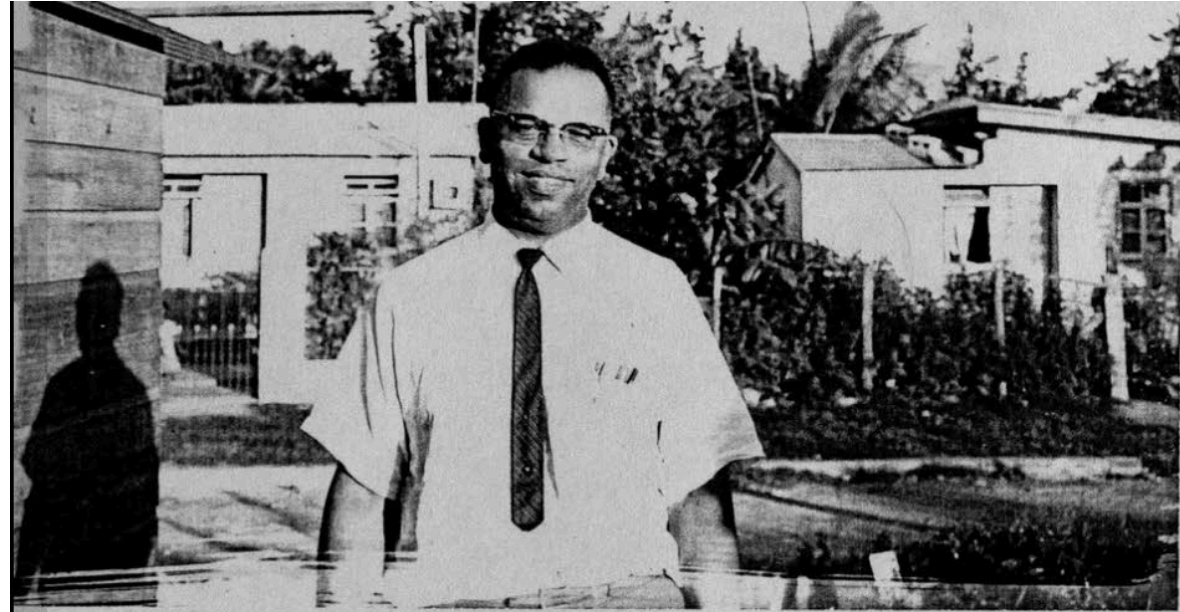

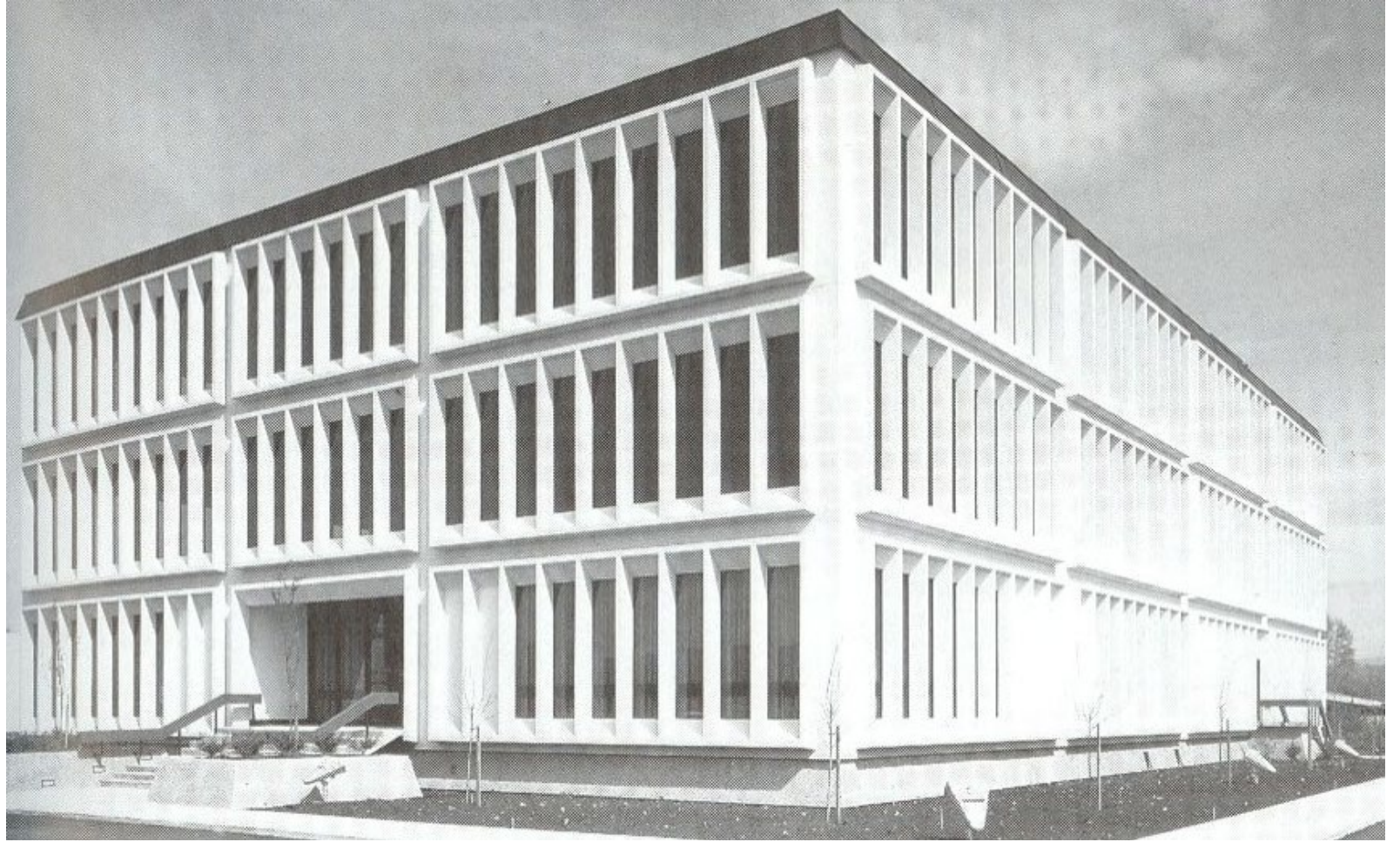

McAdoo Designs





Queen Anne Pool

