

**Corner Produce Map**  
**Aditi Chai**

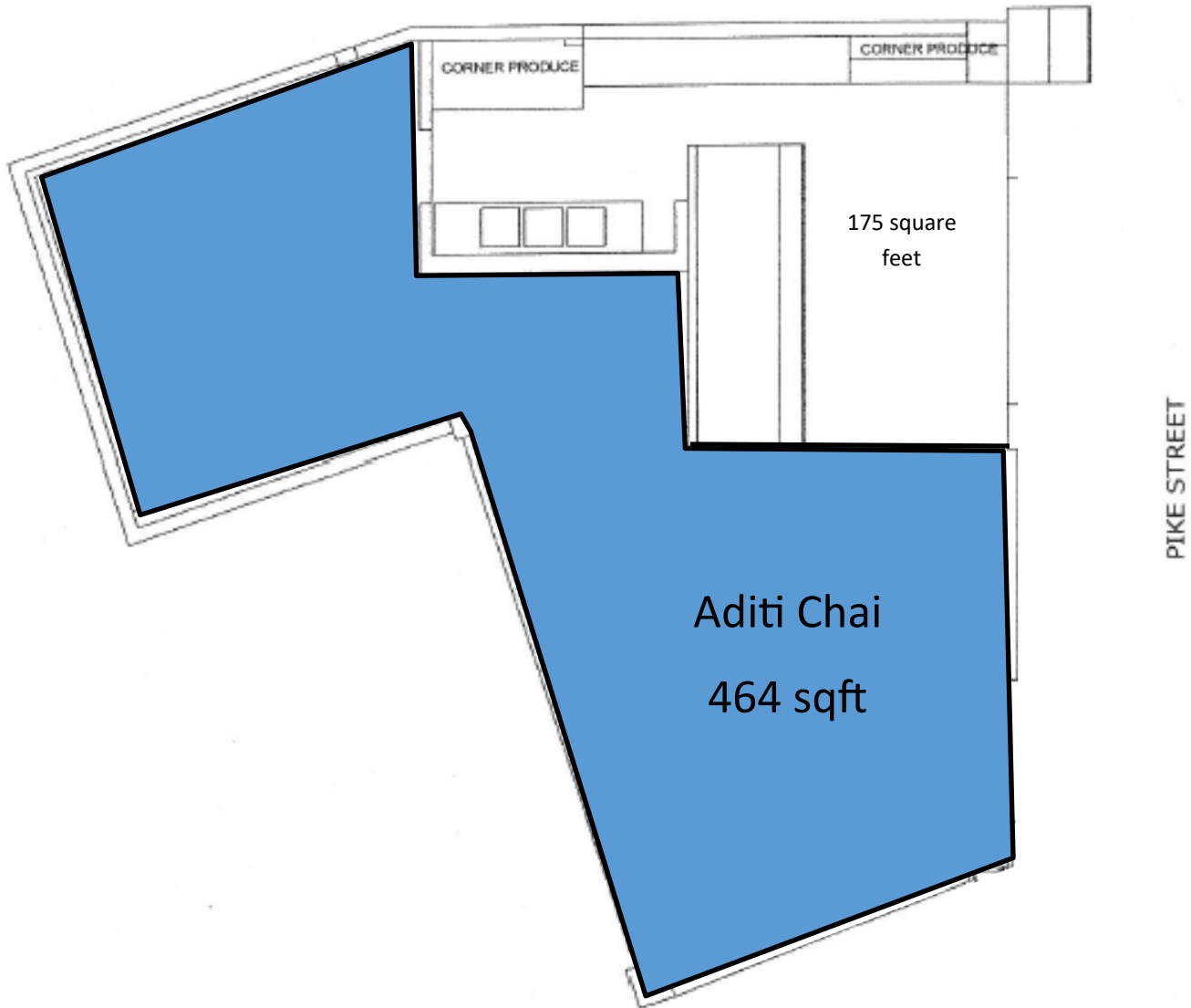

## Sweet Lady Foods, LLC DBA Aditi Chai

Aditi Master

(650) 898-9580

[aditi@aditichai.com](mailto:aditi@aditichai.com)

### Concept:

Local producer focused on South Asian Specialty Produce and Foods

Selling specialty Asian produce both grown by us and from partner farms (in growing season)

May source produce from outside of WA during the non-growing season

South Asian-inspired food ingredients and prepared foods with a global street food emphasis

- Food items to include Bakery goods, dairy products, deli and grocery items including items sold in bulk and needing further preparation
- Emphasis on locally sourced ingredients

## High Stall Produce

Locally grown South Asian produce(as long as season allows)

- |                    |                                  |                                |                    |
|--------------------|----------------------------------|--------------------------------|--------------------|
| • Cilantro         | • Pointed Gourd (Parval/ Padwal) | • Garlic                       | • <b>Non-local</b> |
| • Mint             | • Ivy Gourd (Tindora)            | • Onions                       | • Dates            |
| • Fenugreek Greens | • Peppers - Jalapeno             | • Tomatoes, heirloom/ slicer - | • Tamarind         |
| • Lemongrass       | • Peppers - Thai                 | • Peppers - bell, green        |                    |
| • Long Gourd       |                                  | • Cucumber                     |                    |
| • Bitter Melon     |                                  | • Potatoes                     |                    |
| • Okra             |                                  |                                |                    |

# **Fresh prepared foods for home use**

## **Mainly using High Stall's produce where possible**

- Cilantro pesto, Cilantro-mint chutney, tamarind date apple chutney, various sauces 6oz \$8
- Aditi Chai Concentrates 32oz - \$18 each
- Aditi Ghee 16oz - \$18
- Spices & blends (various) 50g - 3 jars for \$33
- Local and globally sourced specialty snack items (various) \$10-25
- Misc. Specialty Cooking Accessories (various) \$10 - \$150
- Gujarati Tomato chutney 6oz \$8
- Boondi Raita (Mix) 6oz \$8
- Fresh turmeric pickle 6oz \$12
- Sri Achar™ (green mango pickle) Sauce (various) 6oz \$12

## **Street Foods**

- Bhel Salad \$10
- Sev Puri \$10
- Dahi Batata Puri \$10
- Bombay Sandwich (requires Panini Press) \$12
- Spice Water Pops (Pani-Puri/Gol Gappa) \$10
- Sweets & Desserts (\$ various) \$5-15

# Beverages

- Masala Chai variations \$5
- Turmeric Ginger Tea variations \$5
- Nescafe \$6
- Saffron-pistachio milk drink variations \$7
- Iced rose milk w/ chia seeds \$7
- Thandai milk variations \$7
- Chaas variations \$6
- Jal Jeera \$6
- Nimbu Pani \$6
- Chikoo Milk \$7

UNITED STATES OF AMERICA

The State of



Washington

Secretary of State

I, KIM WYMAN, Secretary of State of the State of Washington and custodian of its seal, hereby issue this

**CERTIFICATE OF FORMATION**

to

**SWEET LADY FOODS, LLC**

A WA LIMITED LIABILITY COMPANY, effective on the date indicated below.

Effective Date: 04/09/2018

UBI Number: 604 246 985



Given under my hand and the Seal of the State  
of Washington at Olympia, the State Capital

Handwritten signature of Kim Wyman in cursive script.

Kim Wyman, Secretary of State

Date Issued: 04/09/2018



Filed  
Secretary of State  
State of Washington  
Date Filed: 04/09/2018  
Effective Date: 04/09/2018  
UBI #: 604 246 985

## INITIAL REPORT

### UBI NUMBER

UBI Number:

### BUSINESS NAME

Business Name:  
**SWEET LADY FOODS, LLC**

### REGISTERED AGENT CONSENT

To change your Registered Agent, please delete the current Registered Agent below.

**Registered Agent Consent (Check One):**



I am the Registered Agent. Use my Contact Information.



I am not the Registered Agent. I declare under penalty of perjury that the WA Limited Liability Company has in its records a signed document containing the consent of the person or business named as registered agent to serve in that capacity. I understand the WA Limited Liability Company must keep the signed consent document in its records, and must produce the document on request.

RCW [23.95.415](#) requires that all businesses in Washington State have a Registered Agent.

Some of this information is prepopulated from information previously provided. Please make changes as necessary to provide accurate information.

### REGISTERED AGENT RCW 23.95.410

Registered Agent Name	Street Address	Mailing Address
ADITI MASTER	3040 78TH AVE SE, SUITE 958, MERCER ISLAND, WA, 98040-3685, USA	3040 78TH AVE SE, SUITE 958, MERCER ISLAND, WA, 98040-3685, USA

### PRINCIPAL OFFICE

Phone:

Email:

**ADITIMASTER@ME.COM**

Street Address:

**3040 78TH AVE SE, SUITE 958, MERCER ISLAND, WA, 98040-3685, USA**

Mailing Address:

3040 78TH AVE SE, SUITE 958, MERCER ISLAND, WA, 98040-3685, USA

## EFFECTIVE DATE

---

Effective Date:

04/09/2018

## GOVERNORS

---

Title	Governors Type	Entity Name	First Name	Last Name
GOVERNOR	INDIVIDUAL		ADITI	MASTER

## NATURE OF BUSINESS

---

- FOOD & BEVERAGES
- FOOD SERVICE & RESTAURANT

## RETURN ADDRESS FOR THIS FILING

---

Attention:

Email:

Address:

## UPLOAD ADDITIONAL DOCUMENTS

---

Do you have additional documents to upload? No

## EMAIL OPT-IN

---

By checking this box, I hereby opt into receiving all notifications from the Secretary of State for this entity via email only. I acknowledge that I will no longer receive paper notifications.

## AUTHORIZED PERSON

---

I am an authorized person.

Person Type:

INDIVIDUAL

First Name:

ADITI

Last Name:

MASTER

Title:

MANAGING MEMBER

This document is hereby executed under penalty of law and is to the best of my knowledge, true and correct.