

LEOLO

SIGN PACKAGE





LEOLO



CLIENT BRAND ASSETS



2902 4TH AVE SOUTH
SEATTLE WA 98134
206.682.7738
WESTERNNEON.COM

LEOLO – SIGN PACKAGE

The design depicted herein is the sole property of Western Neon Inc., and may not be reproduced in whole or in part without prior written consent. Actual color, letter sizes and graphic layout may vary slightly due to the properties of materials. Colors may vary depending on media substrate. This sign is intended to be installed in accordance with Article 600 of the National Electrical Code and/or other applicable local codes. This includes proper grounding and bonding of the sign. The location of the disconnect switch after installation shall comply with Article 600.6 (A) (1) of the National Electric Code.



DRAWN: MARC L	DATE 05.16.24	JOB NO. 17041 Leolo
CHECKED: XXXXXXXXXX	DATE 00.00.00	DRAWING TITLE COMPANY BRANDING
DRAWING NO. BRAND-01		VER. 1
		PAGE 2





SIGN 1: 44"X 44" X 8" DOUBLE SIDED NEON SIGN W/ VINYL LETTERING AND ARROW.
"LEOLO" LETTERING IS 7.5" TALL



SIGN 1: NIGHT VIEW
NOTE: SIGN IS ATTACHED WITH QTY 4 .5" X 4" LAGS AND/OR .5" X 4" MECHANICAL BOLTS
WITH BUTTERFLY TOGGLES DEPENDING ON SUBSTRUCTURE

SITE PHOTOS SHOWING PROPOSED SIGNS
SCALE NTS





2902 4TH AVE SOUTH
SEATTLE WA 98134
206.682.7738
WESTERNNEON.COM

LEOLO – SIGN PACKAGE

The design depicted herein is the sole property of Western Neon Inc., and may not be reproduced in whole or in part without prior written consent. Actual color, letter sizes and graphic layout may vary slightly due to the properties of materials. Colors may vary depending on media substrate. This sign is intended to be installed in accordance with Article 600 of the National Electrical Code and/or other applicable local codes. This includes proper grounding and bonding of the sign. The location of the disconnect switch after installation shall comply with Article 600.6 (A) (1) of the National Electric Code.



DRAWN: MARC L (CS)	DATE 08.15.24	JOB NO. 17041 Leolo
CHECKED: XXXXXXXXXX	DATE 00.00.00	DRAWING TITLE ELEVATION
  		DRAWING NO. ELEV-01
		VER. 3.3



SIGN 2: 24"X51"X8" DOUBLE SIDED NEON SIGN W/ HANDPAINTED (USE PAINT MASK) LOGO, LETTERING AND ARROW, "LEOLO" LETTERING IS 4.5" TALL



SIGN 2: NIGHT VIEW
NOTE: SIGN IS ATTACHED WITH QTY 4 . EPOXY SET .5" X 6" ALL-THREAD UNITS WITH 1" WASHERS AND NUTS

SITE PHOTOS SHOWING PROPOSED SIGN
SCALE NTS



2902 4TH AVE SOUTH
SEATTLE WA 98134
206.682.7738
WESTERNNEON.COM

LEOLO – SIGN PACKAGE

The design depicted herein is the sole property of Western Neon Inc., and may not be reproduced in whole or in part without prior written consent. Actual color, letter sizes and graphic layout may vary slightly due to the properties of materials. Colors may vary depending on media substrate. This sign is intended to be installed in accordance with Article 600 of the National Electrical Code and/or other applicable local codes. This includes proper grounding and bonding of the sign. The location of the disconnect switch after installation shall comply with Article 600.6 (A) (1) of the National Electric Code.



DRAWN: MARC L (CS)	DATE 08.15.24	JOB NO. 17041 Leolo
CHECKED: XXXXXXXXXX	DATE 00.00.00	DRAWING TITLE ELEVATION
DRAWING NO. ELEV-01		VER. 3.3



SIGN 4: 103" X 36" ALUM CABINET (3" DEEP) PAINTED DARK BLUE. "LEOLO" IS NEON OVER HANDPAINTED LETTERING ON THE CABINET (USE PAINT MASK). LIONS ARE HANDPAINTED ON CABINET (USE PAINT MASK)



SIGN 3: 20"x17 1/4" DOUBLE SIDED PANEL SIGN W/ HANDPAINTED GRAPHICS AND LETTERING.(USE PAINT MASK). SIGN IS ATTACHED WITH QTY 2 .5" X 3" LAG EYELETS AND .25" LINK CHAIN

SITE PHOTOS SHOWING PROPOSED SIGNS
SCALE NTS



2902 4TH AVE SOUTH
SEATTLE WA 98134
206.682.7738
WESTERNNEON.COM

LEOLO – SIGN PACKAGE

The design depicted herein is the sole property of Western Neon Inc., and may not be reproduced in whole or in part without prior written consent. Actual color, letter sizes and graphic layout may vary slightly due to the properties of materials. Colors may vary depending on media substrate. This sign is intended to be installed in accordance with Article 600 of the National Electrical Code and/or other applicable local codes. This includes proper grounding and bonding of the sign. The location of the disconnect switch after installation shall comply with Article 600.6 (A) (1) of the National Electrical Code.



DRAWN: MARC L (CS)	DATE 08.15.24	JOB NO. 17041 Leolo
CHECKED: XXXXXXXXXX	DATE 00.00.00	DRAWING TITLE ELEVATION
DRAWING NO. ELEV-01		VER. 3.3

SIGN 5: 48"X12" NON-ILLUM PANEL SIGN. 5 1/2" TALL HANDPAINTED LETTERING ON PANEL (USE PAINT MASK) .090 ALUM PANEL SIGN ATTACHED WITH QTY 4 .25" X 2" LAG BOLTS AND/OR .25" X 2 MECHANICAL BOLTS WITH BUTTERFLY TOGGLES DEPENDING ON SUBSTRUCTURE

SIGN 4: 103" X 36" ALUM CABINET (3" DEEP) PAINTED DARK BLUE. "LEOLO" IS NEON OVER HANDPAINTED LETTERING ON THE CABINET (USE PAINT MASK). LIONS ARE HANDPAINTED ON CABINET (USE PAINT MASK) SIGN ATTACHED WITH QTY 6 .25" X 4" LAG BOLTS AND/OR .25" X 4 MECHANICAL BOLTS WITH BUTTERFLY TOGGLES DEPENDING ON SUBSTRUCTURE.

SIGN 3: 20"X17 1/4" DOUBLE SIDED PANEL SIGN W/ HANDPAINTED GRAPHICS AND LETTERING. (USE PAINT MASK). SIGN IS ATTACHED WITH QTY 2 .5" X 3" LAG EYELETS AND .25" LINK CHAIN

"LEOLO" LETTERING IS 2.75" TALL



INTERIOR STOREFRONT ELEVATION
SCALE 1/4" = 1'

SCALE AND ALL DIMENSIONS TO BE VERIFIED WITH SITE SURVEY



2902 4TH AVE SOUTH
SEATTLE WA 98134
206.682.7738
WESTERNNEON.COM

LEOLO – SIGN PACKAGE

The design depicted herein is the sole property of Western Neon Inc., and may not be reproduced in whole or in part without prior written consent. Actual color, letter sizes and graphic layout may vary slightly due to the properties of materials. Colors may vary depending on media substrate. This sign is intended to be installed in accordance with Article 600 of the National Electrical Code and/or other applicable local codes. This includes proper grounding and bonding of the sign. The location of the disconnect switch after installation shall comply with Article 600.6 (A) (1) of the National Electric Code.



DRAWN: MARC L (CS)	DATE 08.16.24	JOB NO. 17041 Leolo
CHECKED: XXXXXXXXXX	DATE 00.00.00	DRAWING TITLE ELEVATION
DRAWING NO. ELEV-02		VER. 2.3
PAGE 6		

THANK YOU



Economy Building #103

Interior Photos

- No proposed changes to flooring or wall color



Storefront Paint-Preferred

- Blue on walls behind Leolo Sign
 - Blue on walls behind Atelier Sign (to end of storefront)
 - Blue window frames
 - Blue doors
 - Blue on panelling below window line
- *Top trim/railing to remain white



Before



After

Storefront Paint-Preferred

Atrium View



Before



After

Storefront Paint-Preferred Hallway View



Before



After

Storefront Paint Alternate Version

- Blue on wall behind Leolo Sign
- Blue on wall behind Atelier sign (to storefront line)
- No paint on trim
- No paint on window frame
- No paint on doors



Leolo- Site Plan

Economy Building #103

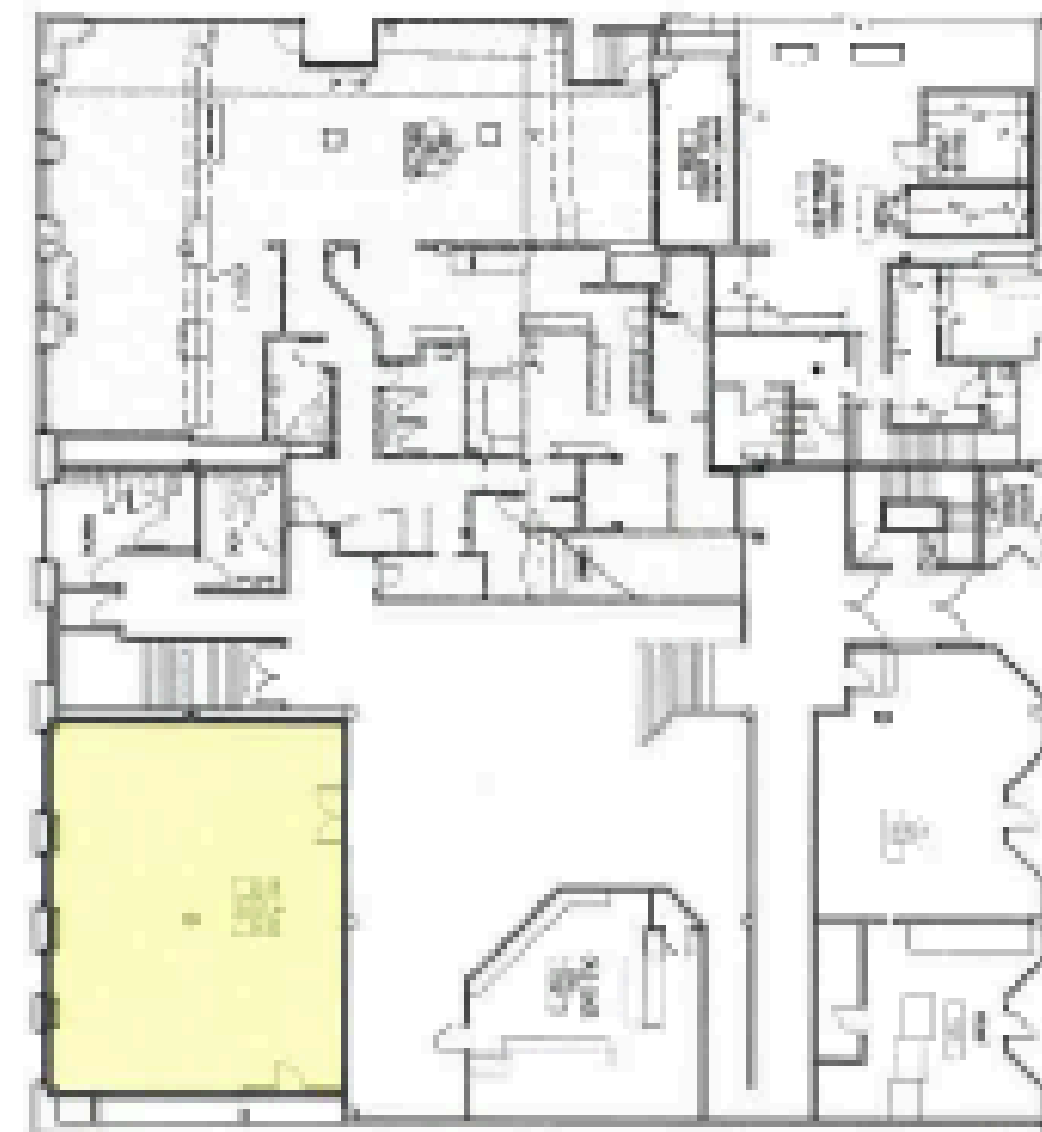
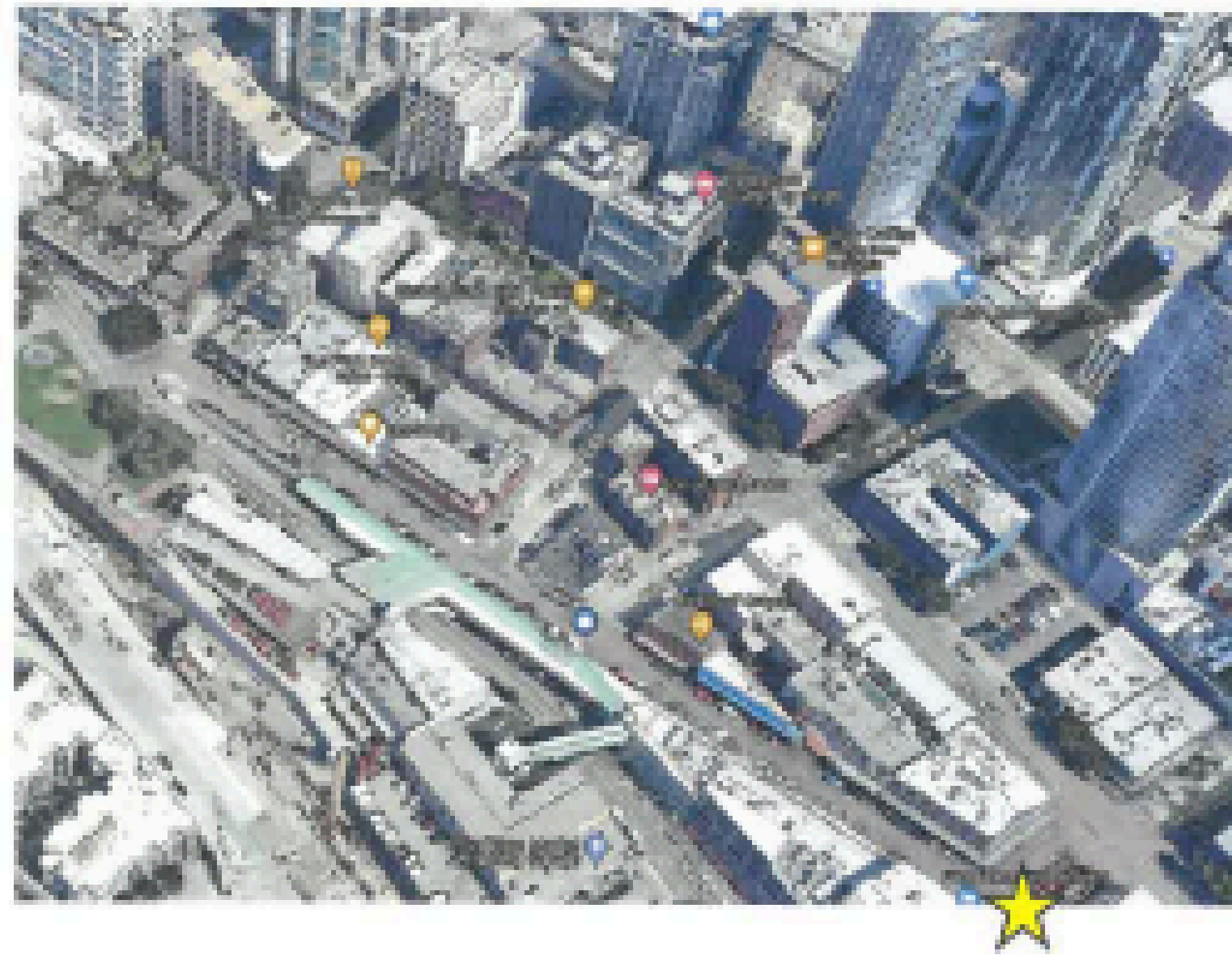

Paint Color Selection



**Benjamin Moore-Yellow
Marigold (satin)**

- Used for hand-painted decals



Benjamin Moore- Hale Navy (satin)

- Storefront Walls
- Doors
- Window Trim
- Panelling below Window Line



Benjamin Moore-White Dove (satin)

- Interior Walls