



SIGN 2
SIGN 3
SIGN 1

SITE ADDRESS

BACCO CAFE
 86 PINE ST
 SEATTLE, WA 98101

PROJECT SCOPE

SIGN 1
 D/F NON-ILLUM UNDER CANOPY SIGN

SIGN 2
 D/F NON-ILLUM UNDER CANOPY SIGN

SIGN 3
 S/F ILLUM WALL SIGN

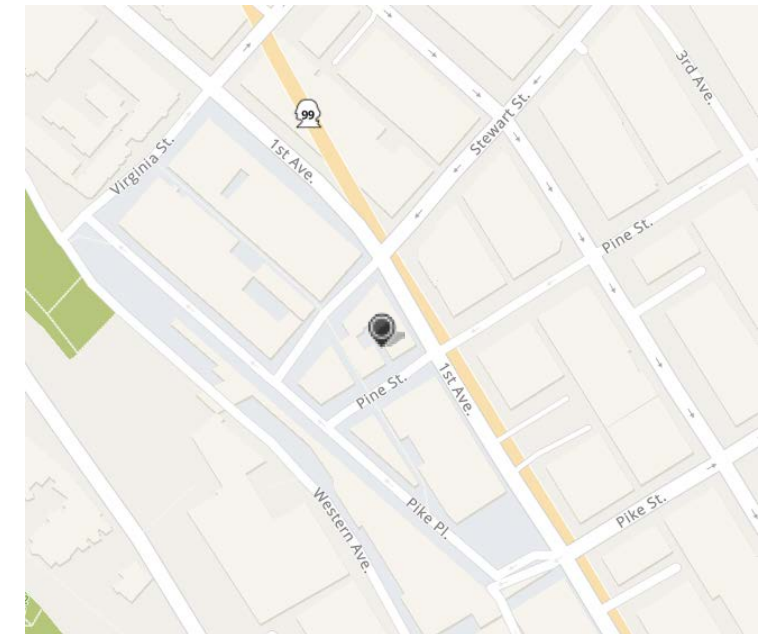

SITE PLAN
 SCALE NTS



VICINITY MAP
 SCALE NTS



BACCO CAFE – SIGN PACKAGE

The design depicted herein is the sole property of Western Neon Inc., and may not be reproduced in whole or in part without prior written consent. Actual color, letter sizes and graphic layout may vary slightly due to the properties of materials. Colors may vary depending on media substrate. This sign is intended to be installed in accordance with Article 600 of the National Electrical Code and/or other applicable local codes. This includes proper grounding and bonding of the sign. The location of the disconnect switch after installation shall comply with Article 600.6 (A) (1) of the National Electrical Code.



DRAWN: BLAZEK F	DATE 05.16.24	JOB NO. 16988 Bacco Cafe
CHECKED: XXXXXXXXXX	DATE 00.00.00	DRAWING TITLE PROJECT SITE SCOPE
DRAWING NO. SITE-01		VER. 1

FRONTAGE 38'



EAST ELEVATION (1ST AVE.)

SIGN 1 LOCATION

SIGN 3

PROPOSED SIGNAGE SHOWN ON SITE LOCATION



2902 4TH AVE SOUTH
 SEATTLE WA 98134
 206.682.7738
 WESTERNNEON.COM

BACCO CAFE – SIGN PACKAGE

The design depicted herein is the sole property of Western Neon Inc., and may not be reproduced in whole or in part without prior written consent. Actual color, letter sizes and graphic layout may vary slightly due to the properties of materials. Colors may vary depending on media substrate. This sign is intended to be installed in accordance with Article 600 of the National Electrical Code and/or other applicable local codes. This includes proper grounding and bonding of the sign. The location of the disconnect switch after installation shall comply with Article 600.6 (A) (1) of the National Electric Code.



DRAWN: MARC L	DATE 06.20.24	JOB NO. 16988 Bacco Cafe
CHECKED: XXXXXXXXXX	DATE 00.00.00	DRAWING TITLE ELEVATION
DRAWING NO. ELEV-03		VER. 1



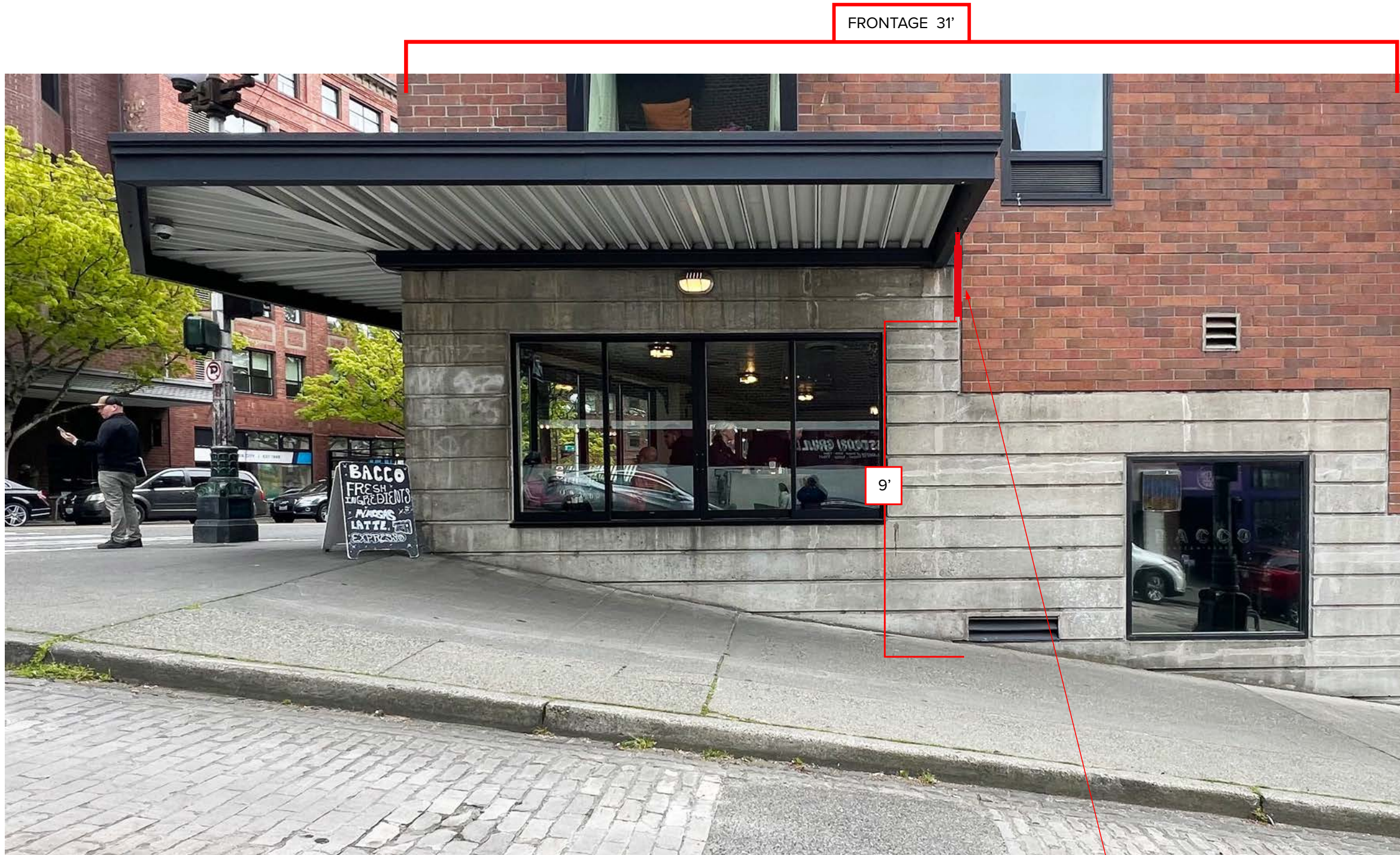

FRONTAGE 31'

9'

SIGN 2 LOCATION

NORTH ELEVATION (STEWART ST.)

PROPOSED SIGNAGE SHOWN ON SITE LOCATION

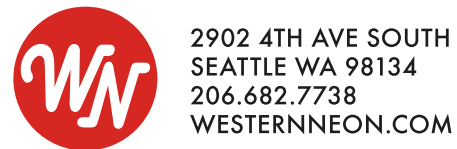

BACCO CAFE – SIGN PACKAGE

The design depicted herein is the sole property of Western Neon Inc., and may not be reproduced in whole or in part without prior written consent. Actual color, letter sizes and graphic layout may vary slightly due to the properties of materials. Colors may vary depending on media substrate. This sign is intended to be installed in accordance with Article 600 of the National Electrical Code and/or other applicable local codes. This includes proper grounding and bonding of the sign. The location of the disconnect switch after installation shall comply with Article 600.6 (A) (1) of the National Electric Code.



DRAWN: MARC L	DATE 06.20.24	JOB NO. 16988 Bacco Cafe
CHECKED: XXXXXXXXXX	DATE 00.00.00	DRAWING TITLE ELEVATION
DRAWING NO. ELEV-03		VER. 1



EXISTING 24" DIA. SIGN TO BE REPLACED WITH PROPOSED SIGN 1



EXISTING 48"X12" SIGN TO BE REPLACED WITH PROPOSED SIGN 3

EXISTING LIGHT FIXTURE TO BE REMOVED

SITE PHOTOS - EXISTING CONDITIONS



2902 4TH AVE SOUTH
SEATTLE WA 98134
206.682.7738
WESTERNNEON.COM

BACCO CAFE – SIGN PACKAGE

The design depicted herein is the sole property of Western Neon Inc., and may not be reproduced in whole or in part without prior written consent. Actual color, letter sizes and graphic layout may vary slightly due to the properties of materials. Colors may vary depending on media substrate. This sign is intended to be installed in accordance with Article 600 of the National Electrical Code and/or other applicable local codes. This includes proper grounding and bonding of the sign. The location of the disconnect switch after installation shall comply with Article 600.6 (A) (1) of the National Electrical Code.



DRAWN: MARC L	DATE 06.20.24	JOB NO. 16988 Bacco Cafe
CHECKED: XXXXXXXXXX	DATE 00.00.00	DRAWING TITLE SITE SURVEY
DRAWING NO. SURV-01		VER. 1

SIGN 1



PROPOSED SIGNAGE SHOWN ON SITE LOCATION

SIGN 3



SIMULATED NIGHT VIEW





2902 4TH AVE SOUTH
 SEATTLE WA 98134
 206.682.7738
 WESTERNNEON.COM

BACCO CAFE – SIGN PACKAGE

The design depicted herein is the sole property of Western Neon Inc., and may not be reproduced in whole or in part without prior written consent. Actual color, letter sizes and graphic layout may vary slightly due to the properties of materials. Colors may vary depending on media substrate. This sign is intended to be installed in accordance with Article 600 of the National Electrical Code and/or other applicable local codes. This includes proper grounding and bonding of the sign. The location of the disconnect switch after installation shall comply with Article 600.6 (A) (1) of the National Electric Code.



DRAWN: BLAZEK F (ML)	DATE 06.20.24	JOB NO. 16988 Bacco Cafe
CHECKED: XXXXXXXXXX	DATE 00.00.00	DRAWING TITLE ELEVATION
DRAWING NO. ELEV-01		VER. 1.3
  		PAGE 5

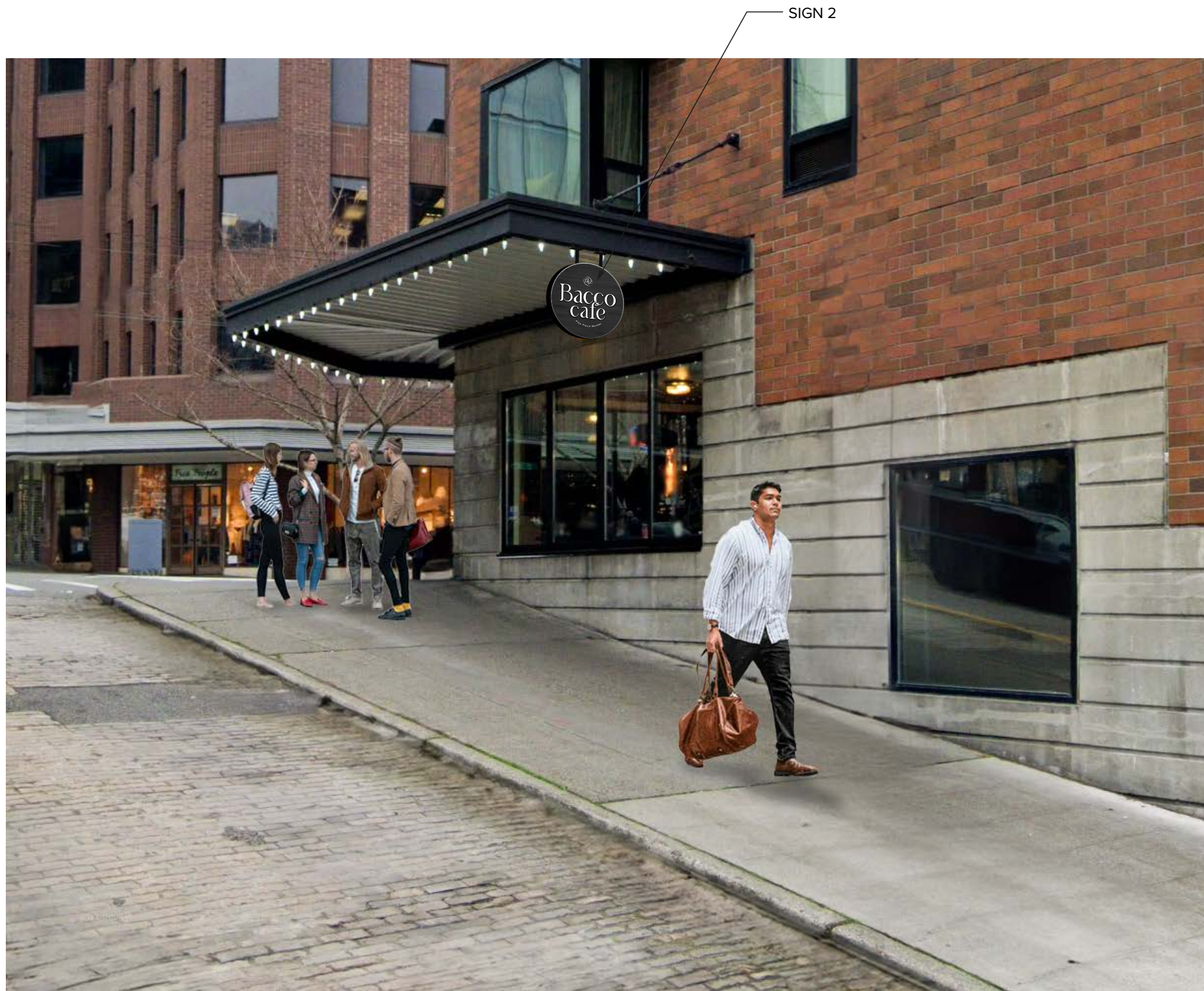

PROPOSED SIGNAGE SHOWN ON SITE LOCATION



2902 4TH AVE SOUTH
SEATTLE WA 98134
206.682.7738
WESTERNNEON.COM

BACCO CAFE – SIGN PACKAGE

The design depicted herein is the sole property of Western Neon Inc., and may not be reproduced in whole or in part without prior written consent. Actual color, letter sizes and graphic layout may vary slightly due to the properties of materials. Colors may vary depending on media substrate. This sign is intended to be installed in accordance with Article 600 of the National Electrical Code and/or other applicable local codes. This includes proper grounding and bonding of the sign. The location of the disconnect switch after installation shall comply with Article 600.6 (A) (1) of the National Electric Code.



DRAWN: BLAZEK F (ML)	DATE 06.20.24	JOB NO. 16988 Bacco Cafe
CHECKED: XXXXXXXXXX	DATE 00.00.00	DRAWING TITLE ELEVATION
DRAWING NO. ELEV-02		VER. 1.2





FRONT VIEW
SCALE 1:5

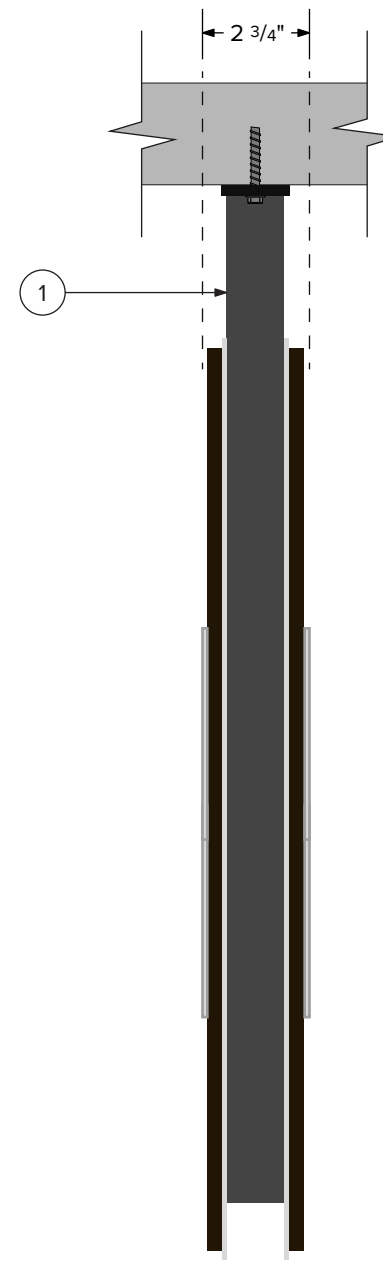

RIGHT VIEW
SCALE 1:5

- ① 1 1/2" SQUARE TUBE SIGN FRAME. SIGN ATTACHES TO CANOPY STRUCTURE WITH QTY 2X, 1 1/2" SQUARE TUBE BRACKET ARMS AND 1/4" THK ALUMINUM MOUNTING PLATES. QTY (4) 3/8" X 3" THRU BOLTS. PAINT SATIN BLACK.
- ② .090 ALUMINUM SIGN BACKER, PAINT SATIN WHITE. MOUNT FLUSH SQ TUBE FRAME.
- ③ 3/8" WOOD PANEL, STAINED BLACK. WOOD GRAIN TEXTURE STILL VISIBLE. MOUNT FLUSH TO .090 BACKER.
- ④ "BACCO CAFE" IS 1/8" FLAT CUT DIMENSIONAL LETTERS, PAINT SATIN WHITE. MOUNT FLUSH TO WOOD PANEL.
- ⑤ ALL OTHER TEXT/LOGO IS WHITE VINYL APPLIED DIRECTLY TO WOOD PANEL.

SIGN 1: NON-ILLUMINATED UNDER-CANOPY BLADE SIGN
MANUFACTURE & INSTALL TWO (2) NON-ILUM UNDER-CANOPY BLADE SIGN



2902 4TH AVE SOUTH
SEATTLE WA 98134
206.682.7738
WESTERNNEON.COM

BACCO CAFE – SIGN PACKAGE

The design depicted herein is the sole property of Western Neon Inc., and may not be reproduced in whole or in part without prior written consent. Actual color, letter sizes and graphic layout may vary slightly due to the properties of materials. Colors may vary depending on media substrate. This sign is intended to be installed in accordance with Article 600 of the National Electrical Code and/or other applicable local codes. This includes proper grounding and bonding of the sign. The location of the disconnect switch after installation shall comply with Article 600.6 (A) (1) of the National Electrical Code.



DRAWN: BLAZEK F	DATE 05.16.24	JOB NO. 16988 Bacco Cafe
CHECKED: XXXXXXXXXX	DATE 00.00.00	DRAWING TITLE NON-ILUM BLADE SIGN
DRAWING NO. SIGN-01		VER. 1.1



FRONT VIEW
SCALE 1 1/2" = 1'

RIGHT VIEW
SCALE 1 1/2" = 1'

WALL FASTENER LOCATIONS (TYP).
ON THE BACK OF SIGN (NOT VISIBLE
ON FACE OF SIGN)

- ① 2" DEEP (4 7/8" INCLUDING RETURNS) FABRICATED ALUMINUM SIGN CABINET. 1" ANGLE ALUM FACE RETAINER. HOUSES POWER SUPPLIES AND WIRING. PAINT SATIN BLACK. SIGN CABINET MOUNTS FLUSH TO WALL WITH QTY (4) 3/8" X 3" WEDGE ANCHORS INTO CONCRETE WALL.
- ② "BACCO CAFE" ARE 10MM 6500K WHITE EXPOSED NEON LETTERS. MOUNT TO SIGN ON GLASS TUBE SUPPORTS PAINTED WHITE. WHITE VINYL APPLIED DIRECTLY TO SIGN CABINET BELOW GLASS.
- ③ WHITE VINYL BORDER APPLIED DIRECTLY TO 1" SIGN FACE RETAINER.
- ④ 1/4" CLEAR ACRYLIC PANEL COVERS ENTIRE FACE OF SIGN AND HELD IN BY ALUM ANGLE RETAINER TO PROTECT GLASS.
- ⑤ 120V/20A DEDICATED SIGN CIRCUIT IN CONDUIT TO WITHIN 6FT OF SIGN PROVIDED BY CLIENT. WN TO MAKE FINAL ELECTRICAL CONNECTION TO SIGN.

NOTE: REMOVAL OF EXISTING LIGHT REQUIRED FOR SHOWN SIZE.

OPTION
2B

SIGN 2: ILLUMINATED NEON WALL SIGN
MANUFACTURE & INSTALL ONE (1) ILLUM NEON WALL SIGN

BACCO CAFE – SIGN PACKAGE

The design depicted herein is the sole property of Western Neon Inc., and may not be reproduced in whole or in part without prior written consent. Actual color, letter sizes and graphic layout may vary slightly due to the properties of materials. Colors may vary depending on media substrate. This sign is intended to be installed in accordance with Article 600 of the National Electrical Code and/or other applicable local codes. This includes proper grounding and bonding of the sign. The location of the disconnect switch after installation shall comply with Article 600.6 (A) (1) of the National Electric Code.

DRAWN: BLAZEK F (ML)	DATE 06.20.24	JOB NO. 16988 Bacco Cafe
CHECKED: XXXXXXXXXX	DATE 00.00.00	DRAWING TITLE ILUM NEON WALL SIGN
DRAWING NO. SIGN-02		VER. 1.4
		PAGE 8