

SOAMES DUNN  
 (Future Phase)

See enlarged plan sheets A-19X

TRIANGLE MARKET  
 (Future Phase)

See enlarged plan sheets A-11X

SANITARY / CORNER  
 (Future Phase)

See enlarged plan sheets A-12X

ECONOMY MARKET  
 (Future Phase)

See enlarged plan sheets A-13X

Note:  
 Reference grid centers at  
 centerlines of Pike Street and  
 Post Alley. See Survey.

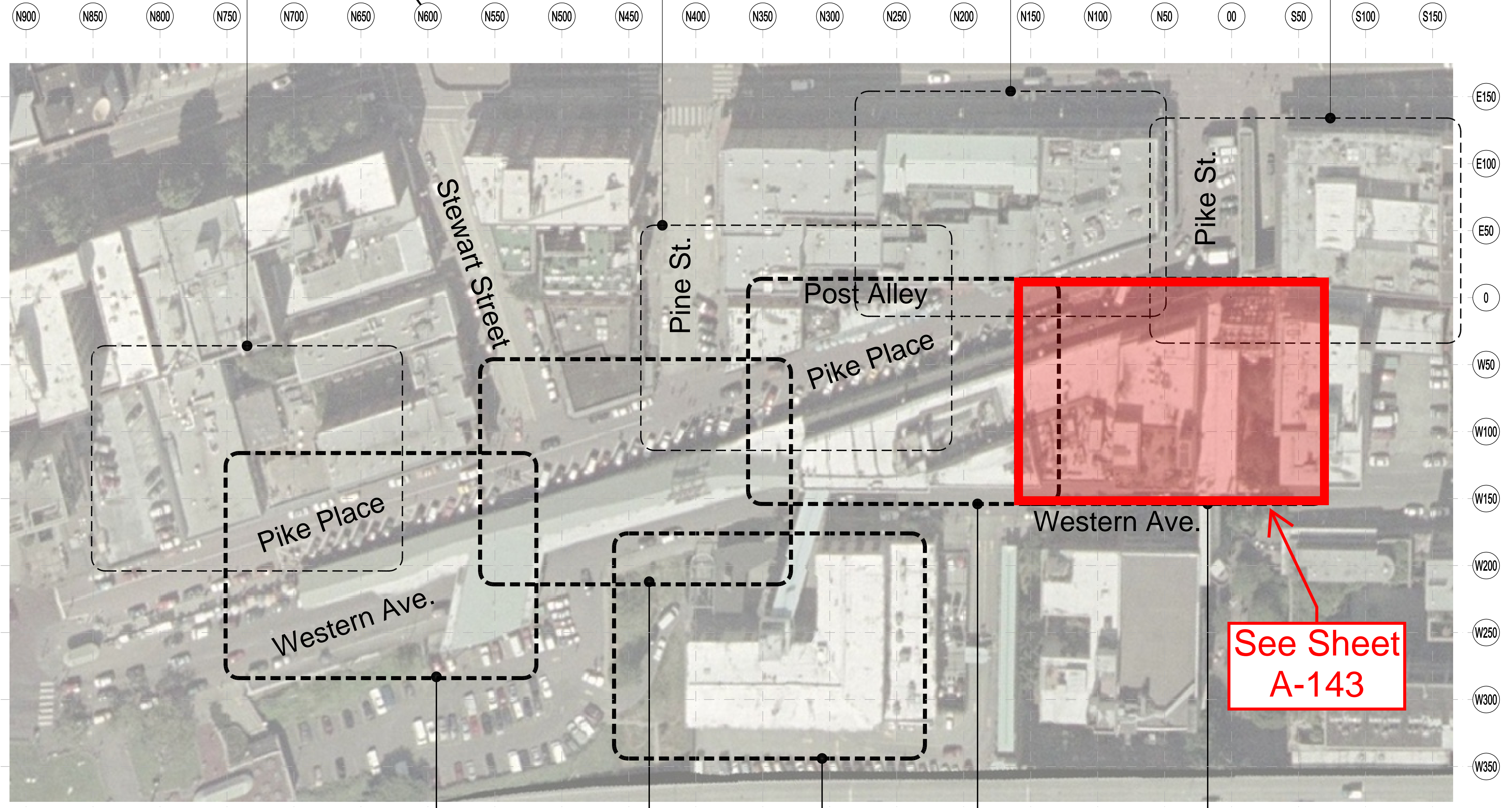

See enlarged plan sheets A-17X  
 NORTH ARCADE,  
 DESIMONE BRIDGE

See enlarged plan sheets A-16X  
 NORTH ARCADE

See enlarged plan sheets A-18X  
 MARKET GARAGE

See enlarged plan sheets A-15X  
 FAIRLEY BUILDING

See enlarged plan sheets A-14X  
 LELAND / HILLCLIMB

See Sheet  
**A-143**

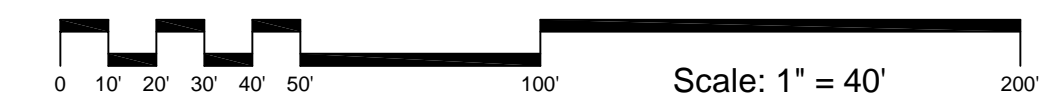

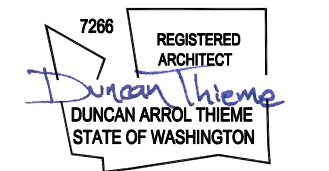

**Pike Place Market**  
**Renovation, Phase 1**  
**Construction Documents**  
 1501 Pike Place, Seattle, WA



**CD**

Drawing Title  
**Floor Plan**  
**Leland / Hillclimb**  
**Level 3**

Revisions

A	Issue for Permit	03/20/09
B	Issue for Review	04/24/09
0	ASI 10	05/13/09
1	RFI 1B-081	09/16/09
2	RFI 1B-204	10/30/09
3	RFI 1B-221	11/16/09
4	RFI 1B-384	03/19/10

**Key Plan**  
 Drawn by  
**LK**  
 Checked by  
**DT**  
 Date  
**March 20, 2009**  
 Project No  
**2824s**  
 Drawing No

**A-143**

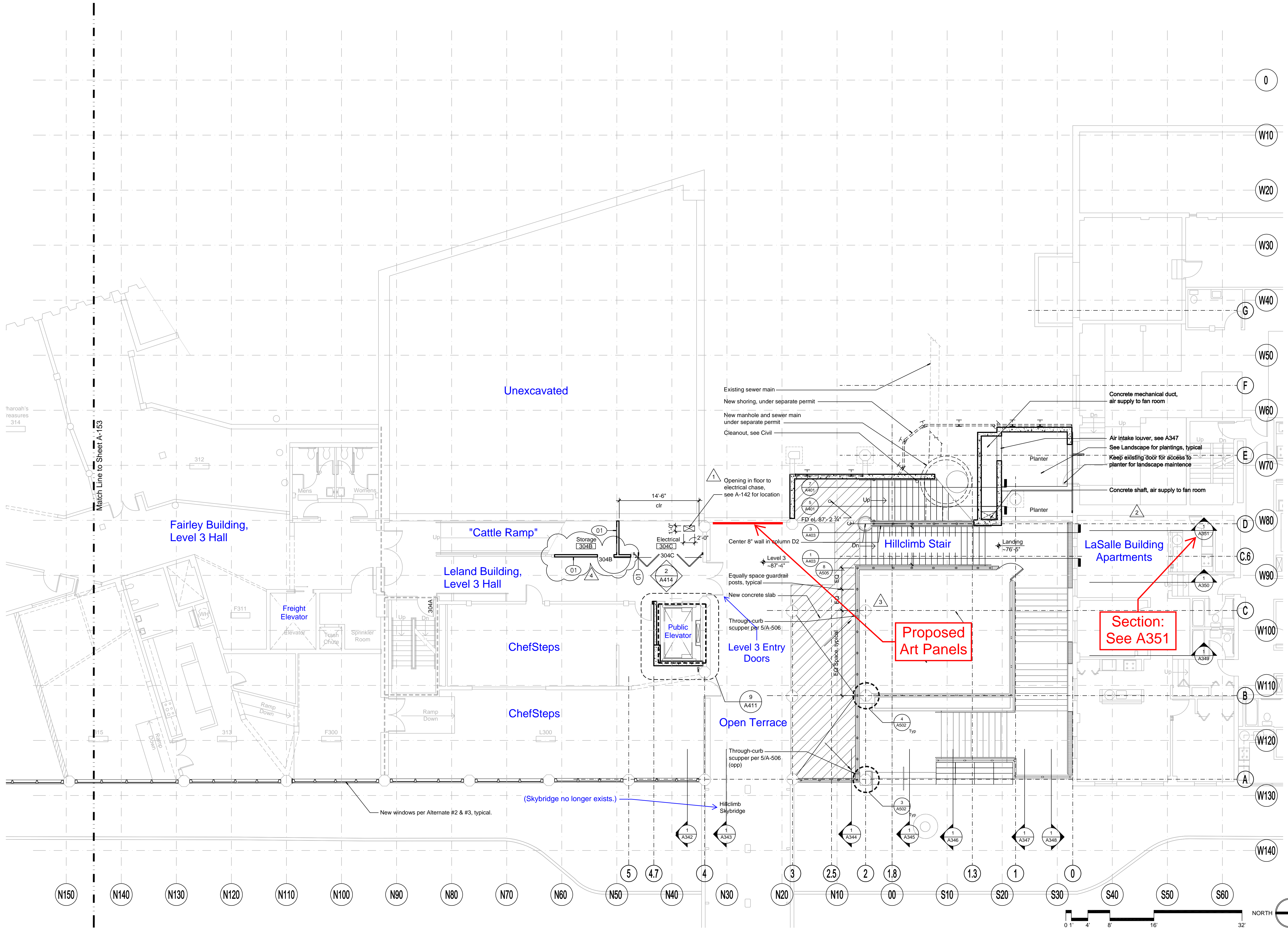

Drawing Name: A-143

**Pike Place Market**  
**Renovation, Phase 1**  
**Construction Documents**  
 1501 Pike Place, Seattle, WA



Drawing Title  
**Building Section**  
**Hillclimb / Leland**  
**Looking East**  
 Revisions  
 A Issue for Permit 3/20/09  
 B Issue for Review 4/24/09

Drawn by  
**LK**  
 Checked by  
**DT**  
 Date  
**March 20, 2009**  
 Project No  
**2824s**  
 Drawing No  
**A-350**

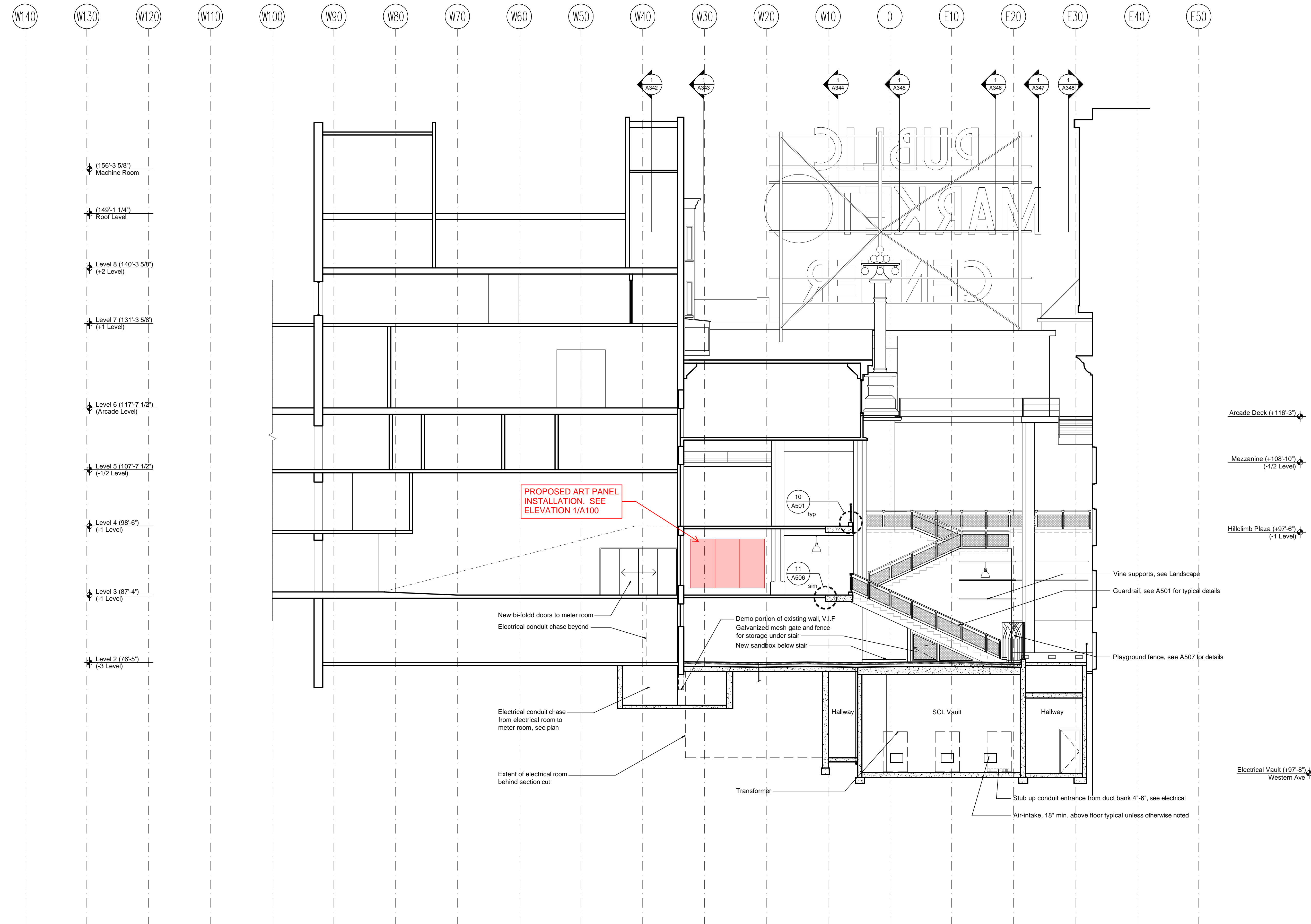

**1 Leland Building / Hillclimb Section**  
 A350 1/8" = 1'-0" Looking East



Drawing Name: A-350

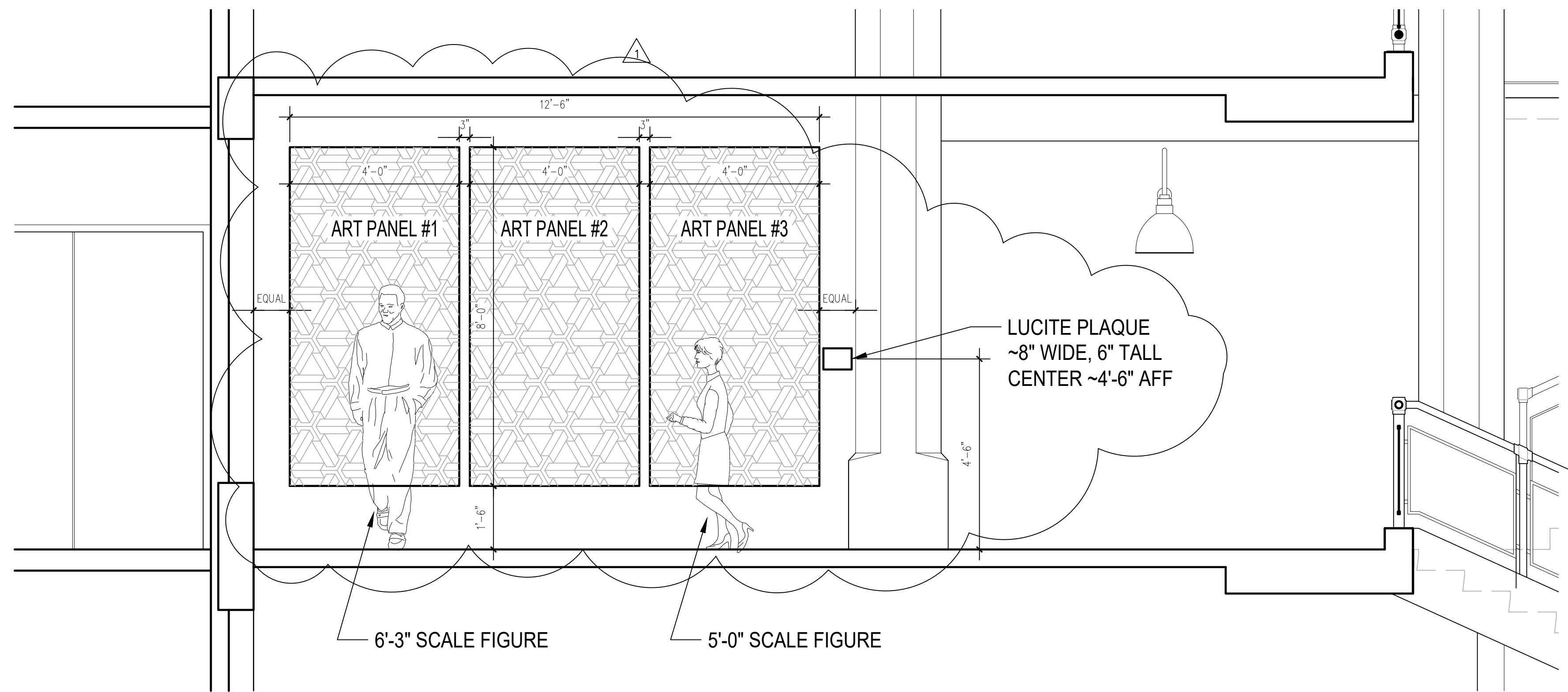

**1 ELEVATION, ART PANELS AT HILLCLIMB LEVEL 3**

SCALE: 1/2" = 1'-0"

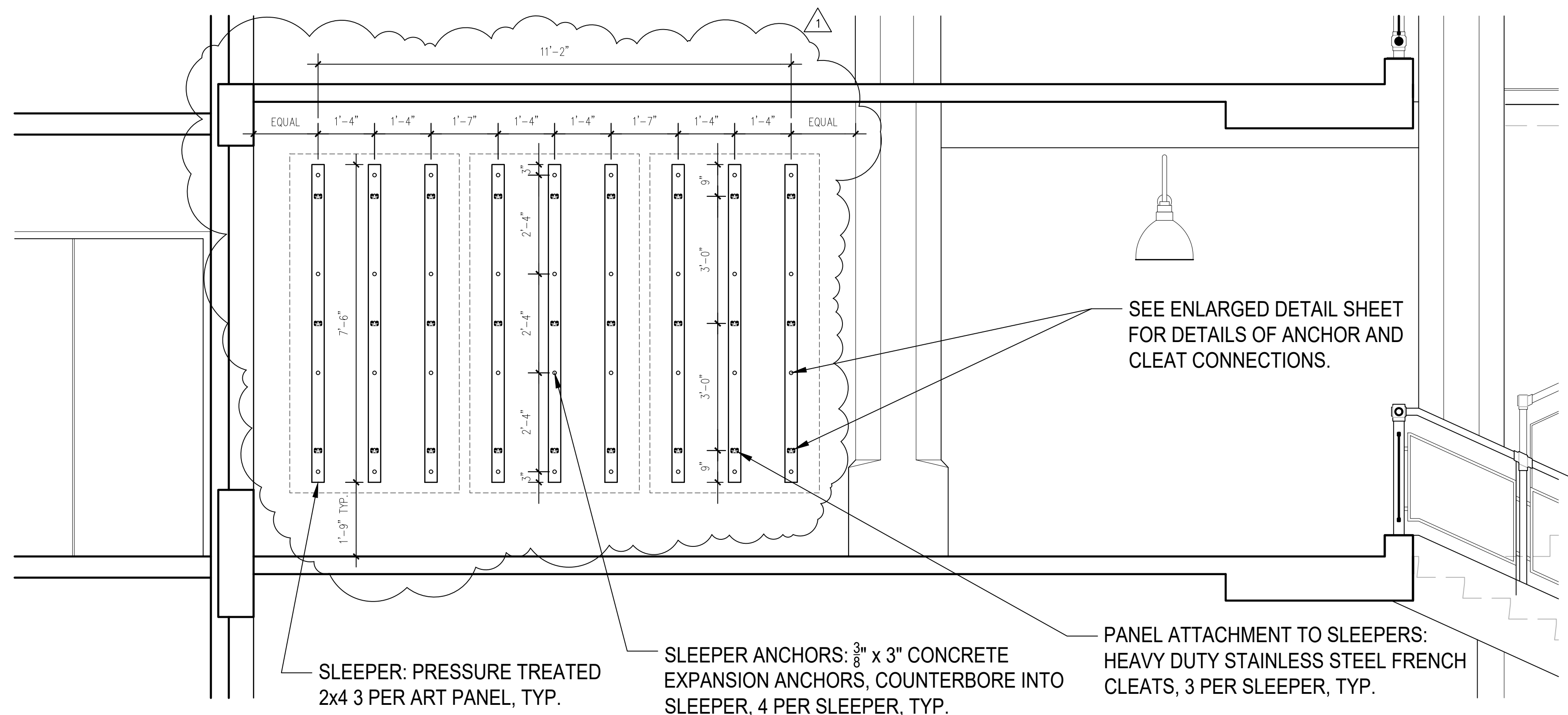

**2 SLEEPER LAYOUT BEHIND PANELS**

SCALE: 1/2" = 1'-0"

LEVEL 4 (AKA LEVEL -1)

LEVEL 3 (AKA LEVEL -2)

LEVEL 4 (AKA LEVEL -1)

LEVEL 3 (AKA LEVEL -2)

Duncan Thieme, Architect  
1018 NE 61st Street  
Seattle, WA 98115  
Phone: (206) 419-3789  
Fax: (206) 973-1701  
Email: dthieme@srgpartnership.com

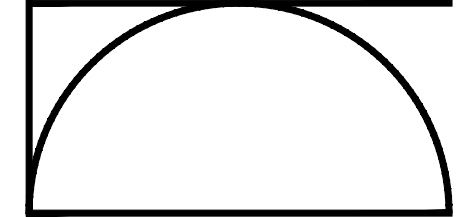

7266 REGISTERED ARCHITECT

DUNCAN ARROL THIEME STATE OF WASHINGTON

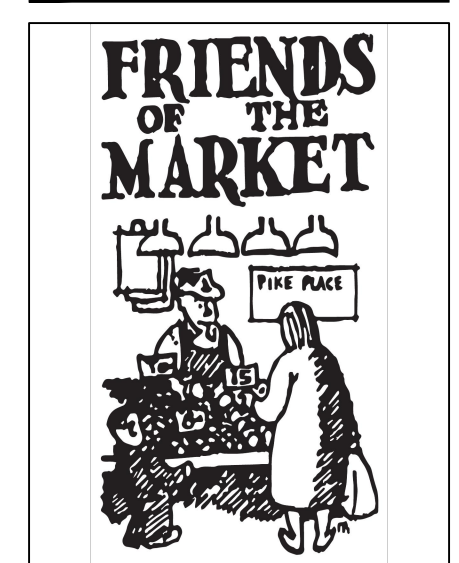

**LISH ART PANELS INSTALLATION**  
PIKE PLACE MARKET HILLCLIMB

(Space for DPD Approval Stamp)

#	Date	Description of Revisions
1	3/4/2023	PANEL SPACING

1/2" = 1'-0"

ELEVATIONS

LEVEL  
**3**

**MORE SHOPS  
for  
STUDIOS**



Elevator



Text for Plaque

Untitled      Triptych – Oil on Plywood  
Robert “Toby” Owen 1975  
Gift of Barbara and Lish Witson

In 1971 the Friends of the Market successfully advocated to “Keep the Market” through a public initiative. Rehabilitation of the Corner Market Building at First and Pike was the first project of the preservation plan. These panels were part of a volunteer “paint in” to celebrate the start of preservation work.

The work signifies the community effort and support for the Market for over a century. These panels have been returned to the Market to honor Jerry Thonn, who authored the citizen’s initiative. Jerry contributed his thoughtful leadership through decades in many roles: with Allied Arts, Friends of the Market, the Market Historical Commission and the Pike Place Market PDA.

*Insert QR link to Dorpat Now and Then page*



Triptych of 3 plywood panels each 4 x 8 ft



Panels - 3 x 4 x 8 ft 12ft wide, 8 ft high

Plaque Printed paper encased in lucite  
approx. 6 x 8 inches, projecting from wall 1  
inch. See elevation drawing for placement

Sample layout for plaque

**Untitled**      **Triptych – Oil on Plywood**  
**Robert “Toby” Owen 1975**  
**Gift of Barbara and Lish Witson**

In 1971 the Friends of the Market successfully advocated to “Keep the Market” through a public initiative. Rehabilitation of the Corner Market Building at First and Pike was the first project of the preservation plan. These panels were part of a volunteer “paint in” to celebrate the start of preservation work.

The work signifies the community effort and support for the Market for over a century. These panels have been returned to the Market to honor Jerry Thonn, who authored the citizen’s initiative. Jerry contributed his thoughtful leadership through decades in many roles: with Allied Arts, Friends of the Market, the Market Historical Commission and the Pike Place Market PDA.

Font: Times Roman 14 pt.

Material – printed paper encased in lucite, mounted at four corners with drilled tamper proof bolts

Size	SKU	Approx. H x W x D	Wt. (lb)	Qty	Price
<b>S</b>	200471C	6" x 4" x 1"	2.0	<input type="text" value="0"/>	\$45.00
<b>M</b>	200472C	7" x 5" x 3/4"	2.0	<input type="text" value="0"/>	\$55.00
<b>L</b>	200473C	8" x 6" x 1"	3.5	<input type="text" value="0"/>	\$65.00

[Share](#) [Print](#) [Add to Wishlist](#) [ADD TO CART & PERSONALIZE](#)

**1** Pick item(s) **2** Add to Cart **3** Personalize with your logo / text



# LISH ART PANELS INSTALLATION

PIKE PLACE MARKET HILLCLIMB

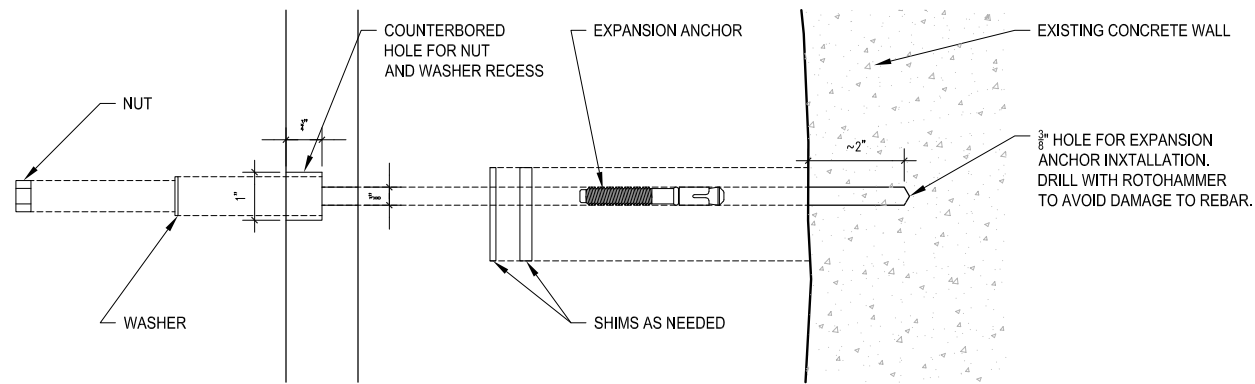

**9 ANCHOR, SECTION VIEW, EXPLODED**  
 SCALE: 6" = 1'-0"

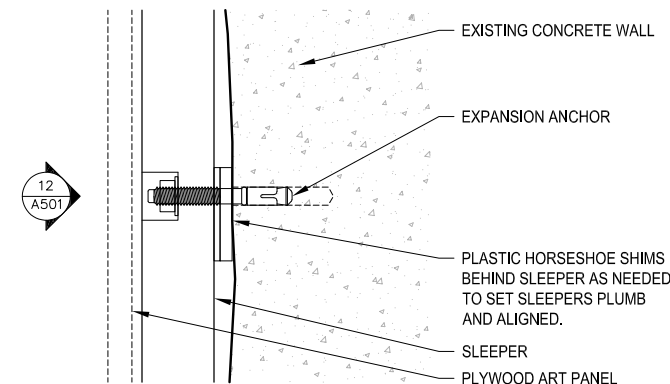

**11 ANCHOR, SECTION VIEW**  
 SCALE: 6" = 1'-0"

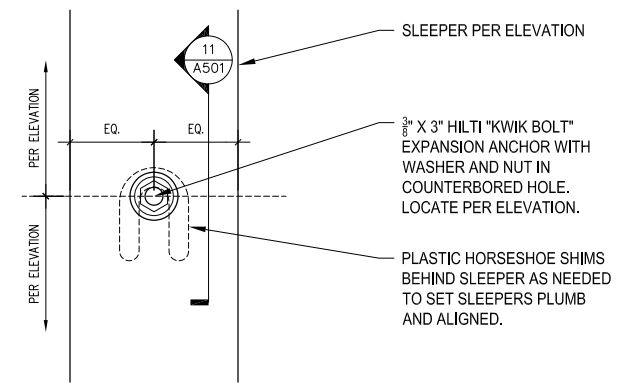

**12 ANCHOR, ELEVATION VIEW**  
 SCALE: 6" = 1'-0"

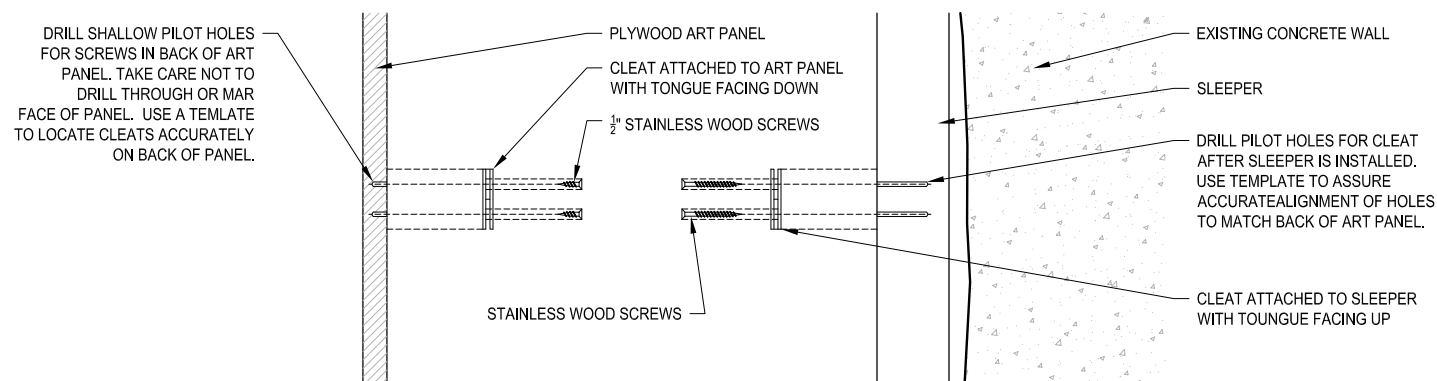

**13 CLEAT, SECTION VIEW, EXPLODED**  
 SCALE: 6" = 1'-0"

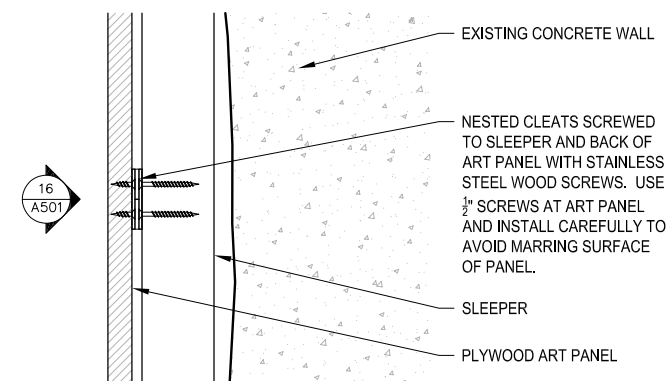

**15 CLEAT, SECTION VIEW**  
 SCALE: 6" = 1'-0"

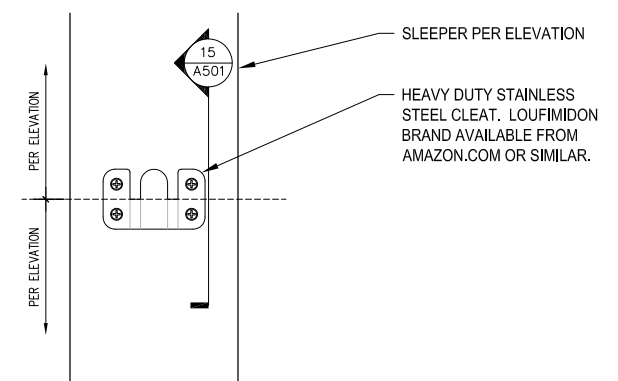

**16 CLEAT, ELEVATION VIEW**  
 SCALE: 6" = 1'-0"

(Space for DPD Approval Stamp)

#	Date	Description of Revisions

ART PANEL  
 INSTALLATION DETAILS

**A501**



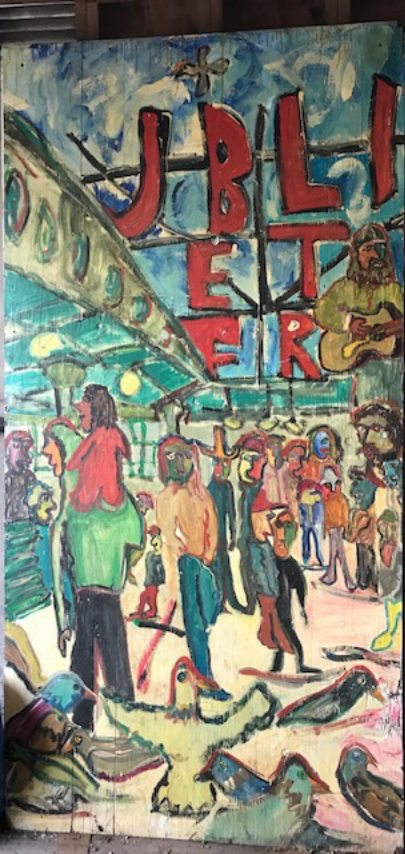

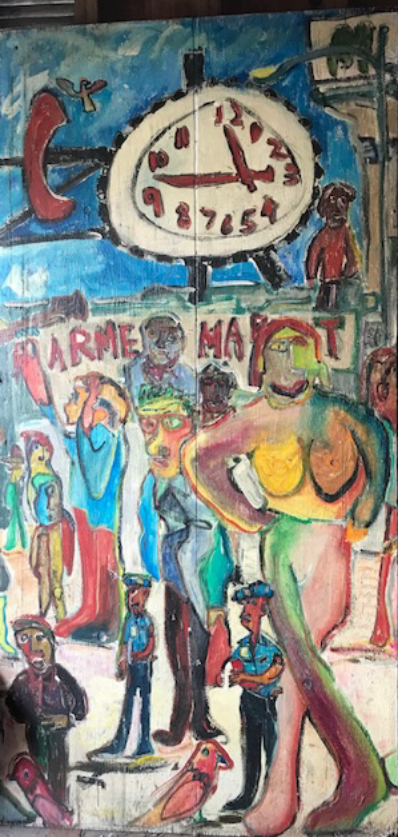

EST E PRODUCE

LEON  
NO. 1 HELP  
⓪

