Drawn by E. S Glover, Portland, Oregon.

Entered according to Act of Congress, in the year 1878, by E. S. Glover, in the Office of the Librarian of Congress.

A. L. Bancroft & Co., Lithographers, San Francisco.

75-696660

REFERENCES.

1. *Congregational Church.*
2. *Methodist Church.*
3. *Presbyterian Church.*
4. *Episcopal Methodist Church.*
5. *Baptist Church.*
6. *Episcopal Church.*
7. *Catholic Church.*
8. *Court House.*
9. *University Building.*
10. *High School.*

A. *Puget Sound Business College.*

BIRD'S-EYE VIEW OF THE

CITY OF SEATTLE,

Puget Sound, Washington Territory, 1878.

REFERENCES.

11. *Public Schools.*
12. *Masonic Hall.*
13. *Odd Fellows' Hall.*
14. *Y. M. C. A. Rooms.*
15. *Fire Engine House.*
16. *Council Chamber.*
17. *Gas Works.*
18. *Lake Union.*
19. *Lake Washington.*
20. *Cascade Mountains.*

B. *Seattle and Walla Walla Rail Road.*

LIBRARY OF CONGRESS COPYRIGHT No. 20961 1879 CITY OF WASHINGTON

G4284 .S4A3 1878 .G6

18
VIRGINIA
FRONT ST
LENORA ST
OLIVE ST
PINE ST
S.C.&T.R.R.
UNION
UNIVERSITY
S.C.&T. COAL WHARF

WEBB ST
BATTERY ST
BELL ST
VIRGINIA ST
FRONT ST
LENORA ST
OLIVE ST
PINE ST
S.C.&T. COAL WHARF
S.C.&T. RR
UNIVERSITY ST
UNION ST
SENECA ST
SECOND ST

The two Barbecues — one of meats by the whites, and one o clams and fish by the Indians.

21
210
206
207
68
67
205
204
WEST
65
64
66
202
203
201
5
60
67
Columbia
Campain
Cr.

SEATTLE HARDWARE CO. Loggers', Blacksmiths', Builders', Millmen's SUPPLIES.
817 & 819 FRONT STREET, SEATTLE.

Scott Wm G, jeweler Albert Hansen, res w s Dexter bet Farragut and Pratt.
Scott Wm S, salesman O W Lynch & Co, rms 1221 Front.
Scott Wm T (Wiley, Hale & Scott), 316 Butler blk, res w s Everett 2 s of Diagonal.
Scott Zachariah, lab, res n s Lake bet Hyde and Chestnut.
Scourfield Wm, saloon 305 S 3d, rms Jackson s e cor 7th.
Scouten Miller G, collector Gordon Hardware Co, rms 416 Columbia.
Scovill Albert H, carp, res 2010 9th.
Scoville Byron C, tinner Z C Miles Co, rms w s 5th bet Union and Pike.
Scoville Frederick, cook G W Craig, rms 1400 3d.
Scranton House, Wm C Noyle propr, 108 Weller.
Scribner George H, Livery 12th n w cor Jackson, res 1303 Jackson.
Scribner's Hall, W P Scribner propr w s Lake ave n of Etruria, Fremont.
Scribner Mrs Hester A, dressmkr w s Lake ave n of Etruria, Fremont, res same.
Scribner Mrs Sarah A, notions Jackson n w cor 12th, res same.
Scribner Wm H, carp, res n s Etruria w of Lake ave, Fremont.
Scribner Wm P, Groceries and Confectionery, Lodging House and Propr Scribner's Hall w s Lake Ave n of Etruria, Fremont, res same.
Scrimshire, *see Skrimshire.*
Scripture Curtis J, res w s Green 3 s of Oakley.
Scroggs Robert G, comp Post-Intelligencer, rms 1335 3d.
Scroggy Alfred D, trav frt agt U P Ry Co, rms Arlington Hotel.
Scully John E, bartender, rms 424 Jefferson.
Scurry John G (Scurry & Owens), city engineer, res James s w cor 11th.
Scurry Joseph, carp S F Bridge Co.
Scurry Richard, waiter The Rainier.
Scurry & Owens (John G Scurry, Henry K Owens), civil engineers 461 Seattle blk.
Scuthein Anna, domestic 1916 4th.
Seager, *see also Seeger.*
Seager Merwin, Pres and Mngr Hood City Land & Improvement Co 221 Seattle Blk, rms same.
Seagrave Arthur A, rms Hotel Seagrave.
Seagrave Hotel, *see Hotel Seagrave.*
Seageen Charles, teamster, bds w s 10th 1 n of James.
Seaman Jonas, hack driver H F Phillips, rms 321½ Pike.
Seamans' Union of the Pacific Coast, Seattle Branch, James McLaren agt rear 503 Commercial.

Fine Imported Delicacies at Miller's.—612 3d St.

R. I. MORSE, NEW WHATCOM, - WASH. MILL SUPPLIES, BELTING PIPE FITTINGS DRILL, PLUMBERS and STEAM FITTERS SUPPLIES.

W. L. GAZZAM & CO., FIRE · INSURANCE Haller Block. Established 1871

Seameyer Frederick, baker Wollenberg & Foster, rms 308 Columbia.
Seamon Frank E, surveyor Albro Gardner, rms Union blk.
Searcy Frank D (Searcy & Morris), res 802 S 9th.
Searcy & Morris (Frank D Searcy, John Morris), saloon 303 Jackson.
Searight Aggie, tailoress Hugh Hume, bds 1516 6th.
Searight Wm G, baker Stowell & Vaughn, res 1516 5th.
Sears, *see also Sires.*
Sears Benjamin R, bkkpr John Schram Co, rms 1015 Madison.
Sears Homer A, rms 622 5th.
Sears John H, engineer S G & E L Co, rms 715 S 10th.
Sears J Edward, clk, bds 2110 Depot.
Sears Lewis, carp, res lake shore nr e end of Yesler ave.
Sears Lewis, clk Lowman & Hanford S & P Co, res 1102 3d.
Seaton Mrs Mary, lodging house West n w cor Battery.
Seaton May, tailoress Kaufman & Davis, bds 2233 Front.
Seattle Angeline, res s s West ft Pike.
Seattle Architectural Sketch Club, Warren P Skillings pres, Cecil C Evers vice pres, Henry J Cresswell sec 77 Union blk.
Seattle Artificial Stone and Sewer Pipe Co, W E Burnham pres and supt, C W Wright sec-treas 13th bet Stewart and Howell.
Seattle Baseball Club, R C Washburn pres, W R Thornell sec and treas, W E Rockwell mngr 18 Colonial blk.
Seattle Block 3d n w cor Cherry.
Seattle Book Co, S F Street mngr 214 Cherry.
Seattle Brass and Bell Foundry, John E Good Propr Jackson St Wharf. (*See p* 28.)
Seattle Brick & Tile Co, R C Washburn Pres, Robert Niedergesaess Vice Pres and Genl Mngr, George H Heilbron Treas, Wm C Heilbron Asst Genl Mngr, Edwin A Strout Sec 2219 Front. Tel 450.
Seattle Building & Loan Association, H F Whitney pres, W F Dearborn vice pres, E E Simpson sec, Merchants National Bank treas 7 and 8 Frye blk.
Seattle Chamber of Commerce, John Leary Pres, J W Dodge Sec 3d n e cor Marion. Tel 480.
Seattle City Directory, Polk's Seattle Directory Co Publishers 24 Roxwell Bldg.
Seattle City Mission, Rev Henry Morgan genl missionary, John Farmer supt, T W McConnell treas, J Patterson sec Ingels blk S 2d n w cor Jackson.
Seattle Coal & Iron Co, John H Bryant Pres, Wesley Wilson Mngr, John Craig Auditor, A S Dunham Treas, L J Heacock Cashier 28 Boston Blk. Tel 188. Yards foot Clay, E B Wood Agt and at Fremont Milton Densmore Agt.

H. B. STRAND, New Whatcom, Wash. Mill Machinery. Agricultural Implements, Wagons, Buggies, Carriages and Phaetons. Steam, Saw and Flour Mill Machinery.

CRAWFORD & HANNON, Seattle, Wash., Conservative, Safe and Reliable.

Property of Special Collections, University of Washington Libraries.

CHIEF SEATTLE.

KING COUNTY COURT HOUSE.

ANGELINE DAUGHTER OF CHIEF SEATTLE.

PIONEER BUILDING.

RIVER SCENE

NEW YORK BUILDING

1893.

DENNY HOTEL.

MALLOR BUILDING

HOTEL RAINIER.

BAILEY BUILDING

FRONT STREET, NORTH FROM YESLER AVENUE

BARBER BUILDING

1893.

GWE PHOTO.

SEATTLE

Property of Museum of History & Industry, Seattle

Property of The Seattle Public Library

CIGARS
TOBACCO
CIGARS
AND TOBACCO.
INDIAN CAMP.
No 188
#2210

BAILEY PHOTO.
SEATTLE

CRYSTAL PALACE

Princess Angeline, daughter of Chief Seattle. Seattle, Wash.
ANGELINE
SEATTLE
WASH
Angeline,
Daughter of Chief Seattle,
Seattle Wash

VIEWS OF SEATTLE
MOUNT RAINIER, 14,444 FEET HIGH
WASHINGTON UNIVERSITY
PIONEER PLACE AND TOTEM POLE
HOTEL SEATTLE AND PIONEER SQUARE
EVANGELINE, DAUGHTER OF CHIEF SEATTLE

LINGEENE, DAUGHTER OF CHIEF SEATTLE

PRINCESS ANGELINE
BORN - 1811
DIED - MAY 31, 1896
THE DAUGHTER OF CHIEF SEALTH FOR WHOM THE CITY OF SEATTLE IS NAMED WAS A LIFE LONG SUPPORTER OF THE WHITE SETTLERS. SHE WAS CONVERTED TO CHRISTIANITY AND NAMED BY MRS. D. S. MAYNARD.
PRINCESS ANGELINE BEFRIENDED THE PIONEERS DURING THE INDIAN ATTACK UPON SEATTLE ON JANUARY 26, 1856. AT HER REQUEST SHE WAS LAID TO REST NEAR HER PROTECTOR AND FRIEND, HENRY L. YESLER.
SEATTLE HISTORICAL SOCIETY
1958

Property of Museum of History & Industry, Seattle

Peterson & Bro., - - Seattle, Wash. Ter.

Property of University of Washington Libraries, Special Collections Division

Theo. E. Poisar.

Property of MSCUA, University of Washington Libraries. Photo Coll 282

PRINCESS ANGELINE

BRAND

RYAN FRUIT CO.

DISTRIBUTORS.

GENERAL OFFICE

SEATTLE, WASH.

Seaton Mrs Mary, lodging house West n w cor Battery.
Seaton May, tailoress Kaufman & Davis, bds 2233 Front.
Seattle Angeline, res s s West ft Pike.
Seattle Architectural Sketch Club, Warren P Skillings pres, Cecil C Evers vice pres, Henry J Cresswell sec 77 Union blk.

Seattle American District Telegraph Co, C A Matson Supt,
Yesler Bldg W Yesler ave.

Seattle Mrs Angeline (Indian), res foot Pike.

Seattle Bazaar, H E Levy Propr, 210 and 212 Commercial.

WORLD SPICE
Taste Bar
WORLD SPICE
WORLD SPICE
Pay 8am-8pm
2 Hours Max
TO
Waterfront
PIKE ST. COFFEE
COFFEE + TEA
ART PRINTS
POSTCARDS
lime
Google

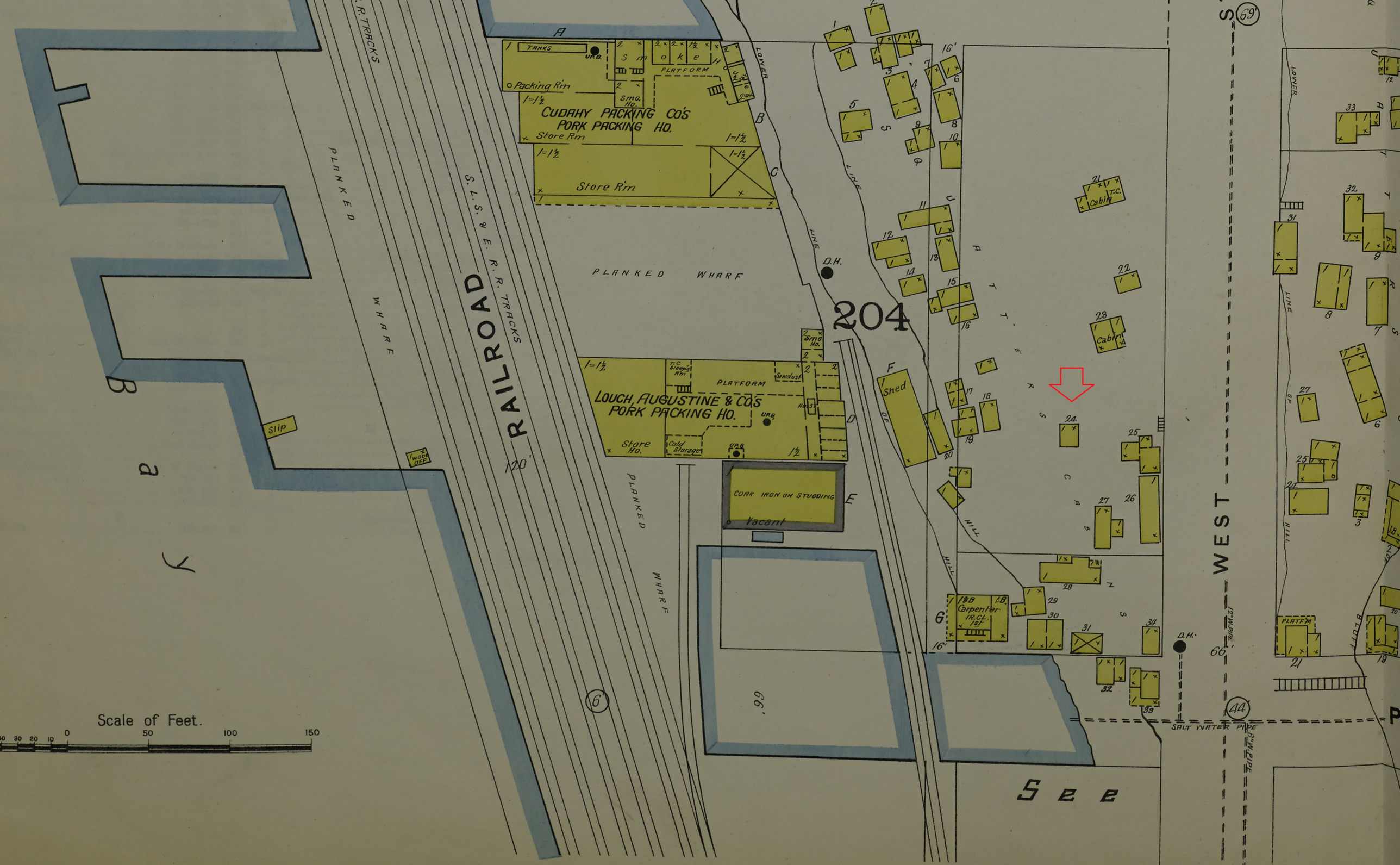
CUDAHY PACKING CO'S PORK PACKING HO.
Smoke
PLATFORM
Smo. Ho.
Packing Rm
Store Rm
TANKS
U.R.B.
LOUCH, AUGUSTINE & CO'S PORK PACKING HO.
T.C. Sleeping Rm
Sawdust
Hoist
Store Ho.
Cold Storage
CORK IRON ON STUDDING
Vacant
PLANKED WHARF
PLANKED WHARF
PLANKED WHARF
S.L.S. & E. R.R. TRACKS
RAILROAD
Slip
WOOD OFF
D.H.
204
Shed
Cabin
T.C.
Carpenter
I.R.CL. 18'
I.B.
LOWER LINE OF ATTERS
HILL
WEST
SALT WATER PIPE
8" W.P. PIPE
PLATFM
See
Scale of Feet.

PIKE STREET

6" SALT W. PIPE.

8" W. PIPE.

D.H.

F.A.TEL. Box.

84'

108'

112'

90

STREET

20" W. PIPE.

202

113 111 109

Y.M.C.A.
READING RM. 1st.
GYMNASIUM B. (20' TO CEILING.)
PAINTING

PALMER HO. LODGINGS

WEED HO. LODGINGS ABV.

DOUBLE RAST.

TIN SHOP IN 2ND ST.

PLAT'M.

SHANTIES

UNION STREET

84 ft. Wide

8" W. PIPE.

6" W. PIPE.

201

CABINS.

SHED.

BRASS FOUNDRY

SCRAP IRON SHED.

TIN SHOP 2ND ST.

ELEC. MOTOR IN TIN SHOP

DOME

EQUAL TO 2 STORIES REAR

BOARDS BUILDG.

66

BEER GARDEN.

ARBOR

CONCORD HO. LODGINGS.

CLAYTON HO. LODGINGS.

HAINES FURNACE CO. WORKS.

Drugs.

Restrt.

BAKE HO. IN 2ND ST.

OVEN B.

CARP'R SHOP IN CL.

P.R.B.R. CO. WIRE SHOP

PUGET SOUND BRASS FOUNDRY

MACH. SHOP

PLATING CO.

UPHOLSTG.

CANDY FAC.

BL'KSM. SHOP

PACIFIC RAILING

ORNAMENTAL IRON WORKS

PAINT SHOP

Paints, Oils & Wall paper.

60

Dis Office & Dwgl

TR. H.

94

BELLTOWN
Pike Place
Market
Pier 66
arbor Marina
Seattle Aquarium
PIONEER
SQUARE
Colman Dock

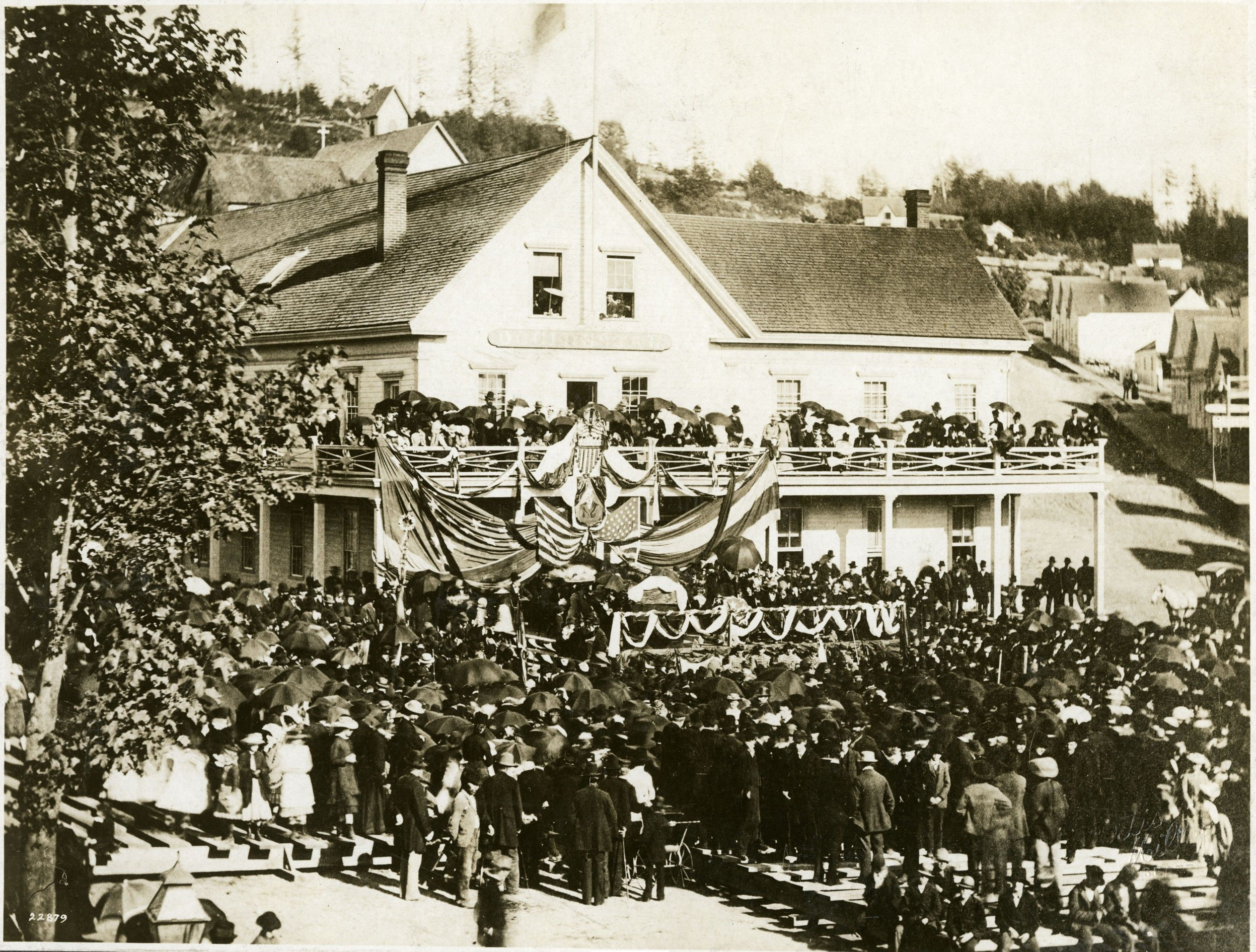

22879

Property of The Seattle Public Library

PEDUCE TO 13 1/2" x 10"

THIS BIRDS EYE VIEW OF SEATTLE HAS BEEN PREPARED EXPRESSLY BY

LLEWELLYN, DODGE & Co.

LLEWELLYN-DODGE BUILDING SEATTLE WASH.

MINING & REAL ESTATE BROKERS AND AUCTIONEERS.

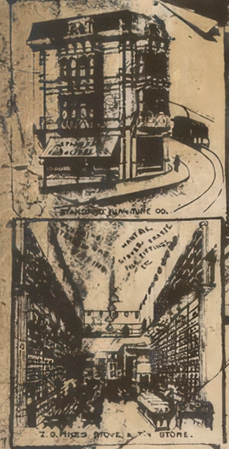

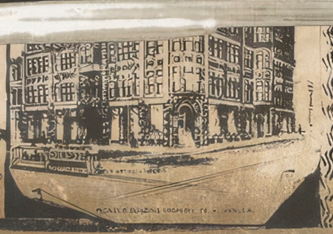

We take this opportunity of thanking the enterprising people who have contributed to the success of this Birds Eye View of Seattle

Yours respectfully
Llewellyn Dodge & Co.

INCORPORATED.
AUTHORIZED CAPITAL, $250,000.
PAID UP CAPITAL, $100,000.

DOES A GENERAL BANKING BUSINESS.
COLLECTIONS A SPECIALTY.

THE BANK OF COMMERCE.

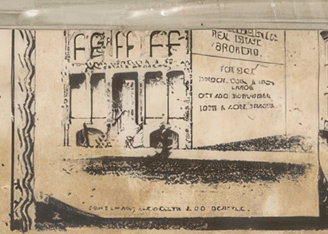

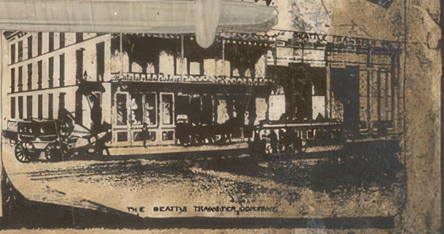

SEATTLE, 1889.

EXPLANATORY.

[illegible] Residence of Hon Bantrell Rennie.
[illegible] Residence—Jackson St. Cable.
[illegible] Works.
10 Arlington Hotel.
11 Squires Building.
12 Monmouth Hotel.
13 New England Hotel.
14 West Seattle Ferry Office & Ship
15 " Ferry Boat.
16 Coal Bunker.
17 Boulevard Hotel.
18 Occidental Hotel.
19 Willis [illegible]
20 Kane Building.
21 Court House.
22 Catholic Church.
23 Rose House.
24 Western Hotel.
25 Residence of H. L. Yesler
26 City Hall.
27 Episcopal Church.
28 St. James Hotel.
29 Occidental Hotel.

EXPLANATORY.

30 Post Building.
31 Yesler—Leary Building.
32 First National Bank.
33 Merchants National Bank.
34 Union Block.
35 Tobine, Shoemaker & Co's Bldg.
36 Yesler Building.
37 Llewellyn Dodge Building.
38 Russell House.
39 Baptist Church.
40 Boston Block & Post Office.
41 Methodist—Episcopal Church.
42 Sawmills.
43 "
44 "
45 Union Iron Works.
46 Mercer Island.
47 Central School.
48 Prospector [illegible]
49 Bussey Building.
50 Horton Building.
51 Odd Fellows Building.
52 Observatory.
53 St. Mary's Hospital.
54 Hotel [illegible]
55 Hotel Vendome.
56 [illegible]
57 [illegible]

(Section XI.)
U.S. COAST SURVEY
Capt. C. P. Patterson Supt.

DU WAMISH BAY
(part of)
WASHINGTON TERRITY
Surveyed in 1875.
By J. B. Lawrence Assistant.
Scale 1/20m

Register No. 606

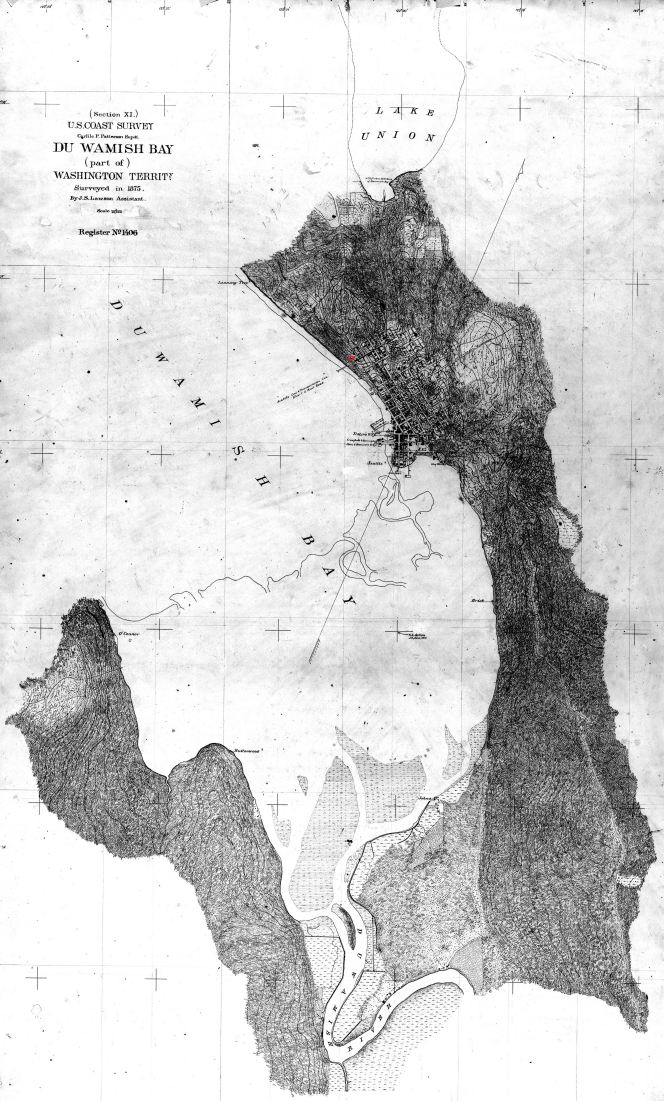

C.T. ALBRECHT CONTRACTOR
WHARF AND WARE-HOUSE BUILDER

N
NE
E
SE
S
SW
W
NW

[7—296.]

Received August 11, 80. C.

Page No. 19
Supervisor's Dist. No. 143
Enumeration Dist. No. 7

Note A.—The Census Year begins June 1, 1879, and ends May 31, 1880.
Note B.—All persons will be included in the Enumeration who were living on the 1st day of June, 1880. No others will. Children BORN SINCE June 1, 1880, will be OMITTED. Members of Families who have DIED SINCE June 1, 1880, will be INCLUDED.
Note C.—Questions Nos. 13, 14, 22 and 23 are not to be asked in respect to persons under 10 years of age.

234

SCHEDULE 1.—Inhabitants in Seattle, in the County of King, ~~State~~ Ter of Washington

enumerated by me on the 5th day of June, 1880.

E. S. Graham
Enumerator.

In Cities. Name of Street.	House Number.	Dwelling houses numbered in order of visitation.	Families numbered in order of visitation.	The Name of each Person whose place of abode, on 1st day of June, 1880, was in this family.	Personal Description. Color—White, W.; Black, B.; Mulatto, Mu.; Chinese, C.; Indian, I.	Sex—Male, M.; Female, F.	Age at last birthday prior to June 1, 1880. If under 1 year, give months in fractions, thus: 7/12.	If born within the Census year, give the month.	Relationship of each person to the head of this family—whether wife, son, daughter, servant, boarder, or other.	Civil Condition. Single, /	Married, /	Widowed, /	Divorced, D.	Married during Census year, /	Occupation. Profession, Occupation or Trade of each person, male or female.	Number of months this person has been unemployed during the Census year.	Health. Is the person [on the day of the Enumerator's visit] sick or temporarily disabled, so as to be unable to attend to ordinary business or duties? If so, what is the sickness or disability?	Blind, /	Deaf and Dumb, /	Idiotic, /	Insane, /	Maimed, Crippled, Bedridden, or otherwise disabled, /	Attended school within the Census year, /	Cannot read, /	Cannot write, /	Nativity. Place of Birth of this person, naming State or Territory of United States, or the Country, if of foreign birth.	Place of Birth of the Father of this person, naming the State or Territory of United States, or the Country, if of foreign birth.	Place of Birth of the Mother of this person, naming the State or Territory of United States, or the Country, if of foreign birth.
26		1	2	3	4	5	6	7	8	9	10	11	12	13	14	15	16	17	18	19	20	21	22	23	24	25	26
		189	205	Seattle, Angelina	C	F	70					/		Washerwoman	✓								/	/	Wash Ter	Wash Ter	Wash Ter
		190	206	Samson	C	M	50				/			Fisherman									/	/	Wash Ter	Wash Ter	Wash Ter
				Julia	C	F	30		Wife		/			Keeping house									/	/	Wash Ter	Wash Ter	Wash Ter
			207	John	C	M	45				/			Fishelman									/	/	Wash Ter	Wash Ter	Wash Ter
				Slohsach	C	F	45		Wife		/			Washerwoman									/	/	Wash Ter	Wash Ter	Wash Ter
				Solesby	C	M	70		Friend		/			Fisherman									/	/	Wash Ter	Wash Ter	Wash Ter
			208	Mosek	C	M	60				/			Hunter									/	/	Wash Ter	Wash Ter	Wash Ter
				Dillzahlitsa	C	F	60		Wife		/			Keeping house									/	/	Wash Ter	Wash Ter	Wash Ter
				Julia	C	F	20		Daughter	/				At Home									/	/	Wash Ter	Wash Ter	Wash Ter
				Amelia	C	F	6		Daughter	/													~~/~~	~~/~~	Wash Ter	Wash Ter	Wash Ter
		191	209	Consign, Chas	W	M	40				/			Labour	✓										Canada	Canada	Canada
				— Jane M	W	F	24		Wife		/			Keeping house											Ore	Canada	Wash Ter
				— Mary	W	F	2		Daughter	/															Wash Ter	Canada	Ore
				— Charlie	W	M	8		Son	/															Wash Ter	Canada	Ore
				— Ada	W	M	6		Son	/															Ore	Canada	Ore

Ward Street 1

Place of Birth of the Mother of this person, naming the State or Territory of United States, or the Country, if of foreign birth.	
Va	1
Ark	2
Ark	3
Ark	4
Ark	5
Germany	6
Bavaria	7
Germany	8
Germany	9
Germany	10
England	11
England	12
England	13
England	14
England	15
England	16
England	17
N. Y.	18
Ill	19
Ill	20
Ill	21
Ill	22
Norway	23
Norway	24
Norway	25
Norway	26
Sweden	27
Sweden	28
Sweden	29
Sweden	30
Denmark	31
Sweden	32
Sweden	33
Germany	34
Sweden	35
U. S.	36
Bavaria	37
Bohemia	38
Bohemia	39
Bavaria	40
Bavaria	41
Norway	42
Maine	43
Maine	44
Maine	45
Maine	46
Maine	47
Scotland	48
Penn.	49
Penn.	50

NOTE D.—In making entries in columns 9, 10, 11, 12, 16 to 23, an affirmative mark only will be used—thus /, except in the case of divorced persons, column 11, when the letter "D" is to be used.
NOTE E.—Question No. 12 will only be asked in cases where an affirmative answer has been given either to question 10 or to question 11.
NOTE F.—Question No. 14 will only be asked in cases when a gainful occupation has been reported in column 13.
NOTE G.—In column 7 an abbreviation in the name of the month may be used, as Jan., Apr., Dec.

The Name of each Person whose place of abode, on 1st day of June, 1880, was in this family.	Color—White, W.; Black, B.; Mulatto, M.; Indian, I.	Sex—Male, M.; Female, F.	Age at last birthday prior to June 1, 1880; if under one year, give months in fractions, thus	If born within the Census year, give month	Relationship of each person to the head of this family—whether wife, son, daughter, servant, boarder, or other.	Single, /	Married, /	Widowed, /	Divorced, D.	Married during Census year, /	Profession, Occupation or Trade of each person, male or female.
3	4	5	6	7	8	9	10	11		12	13
Seattle, Angeline	I	F	70					/			Washerwoman
Samson	I	M	50				/				Fisherman
Julia	I	F	30		Wife		/				Keeping house

HOUSE.
THE CLIFF. SOLE AGENTS FOR THE CE BRATED B R BEER.
THE CLIFF
THE CLIFF
WHISKIES
CIGARS

C.T. ALBRECHT CONTRACTOR
WHARF AND WARE-HOUSE BUILDER

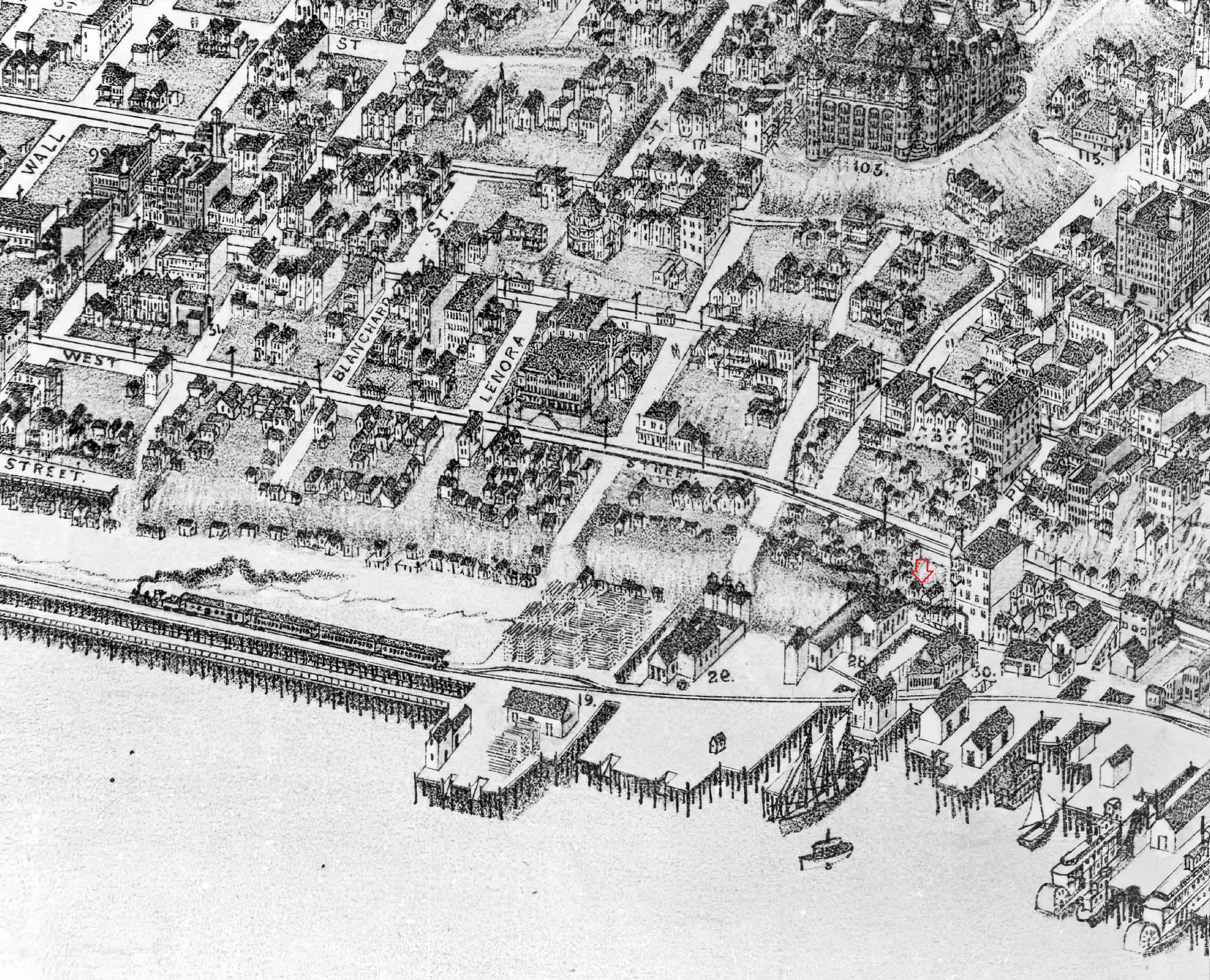
WALL
ST
WEST
STREET.
BLANCHARD
ST.
LENORA
STREET.
PIKE
ST.
99
103.
115.
28.
30.
19.

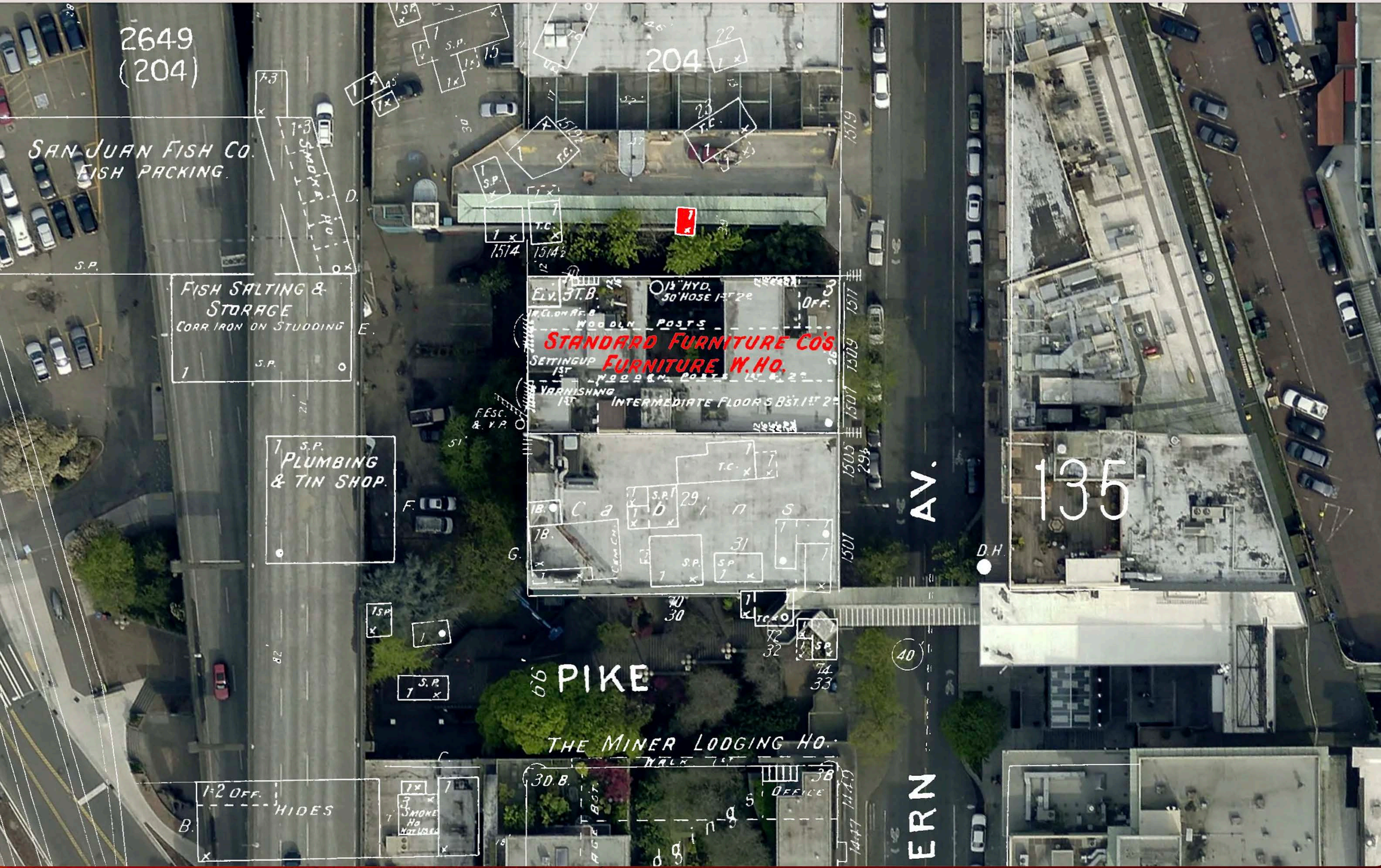
2649
(204)
SAN JUAN FISH CO.
FISH PACKING.
SMOKE HO.
FISH SALTING &
STORAGE
CORR. IRON ON STUDDING
PLUMBING
& TIN SHOP.
204
STANDARD FURNITURE CO'S.
FURNITURE W. HO.
WOODEN POSTS
SETTINGUP
VARNISHING
INTERMEDIATE FLOORS
PIKE
THE MINER LODGING HO.
OFFICE
HIDES
AV.
ERN
135

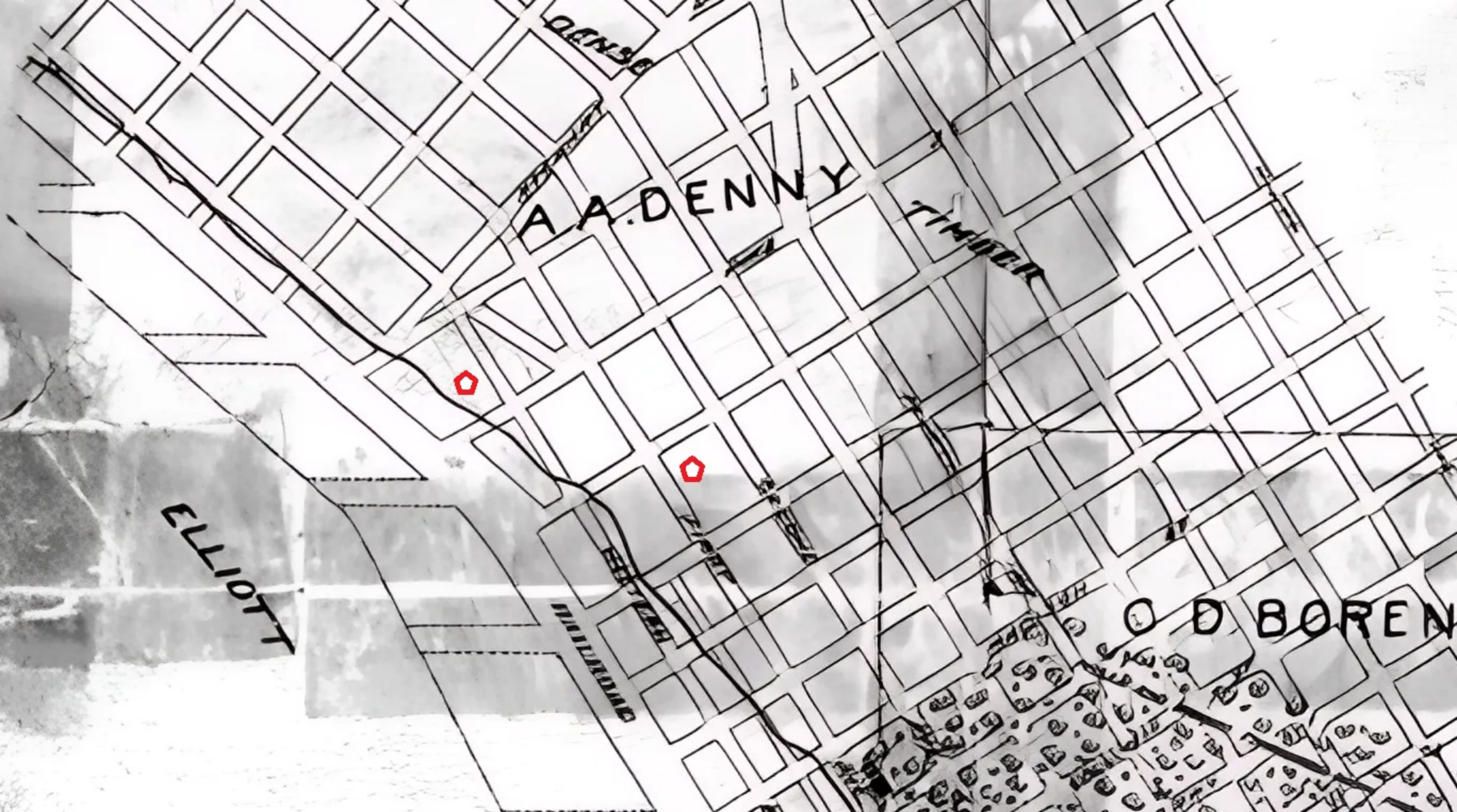
A.A.DENNY
ELLIOTT
O D BOREN

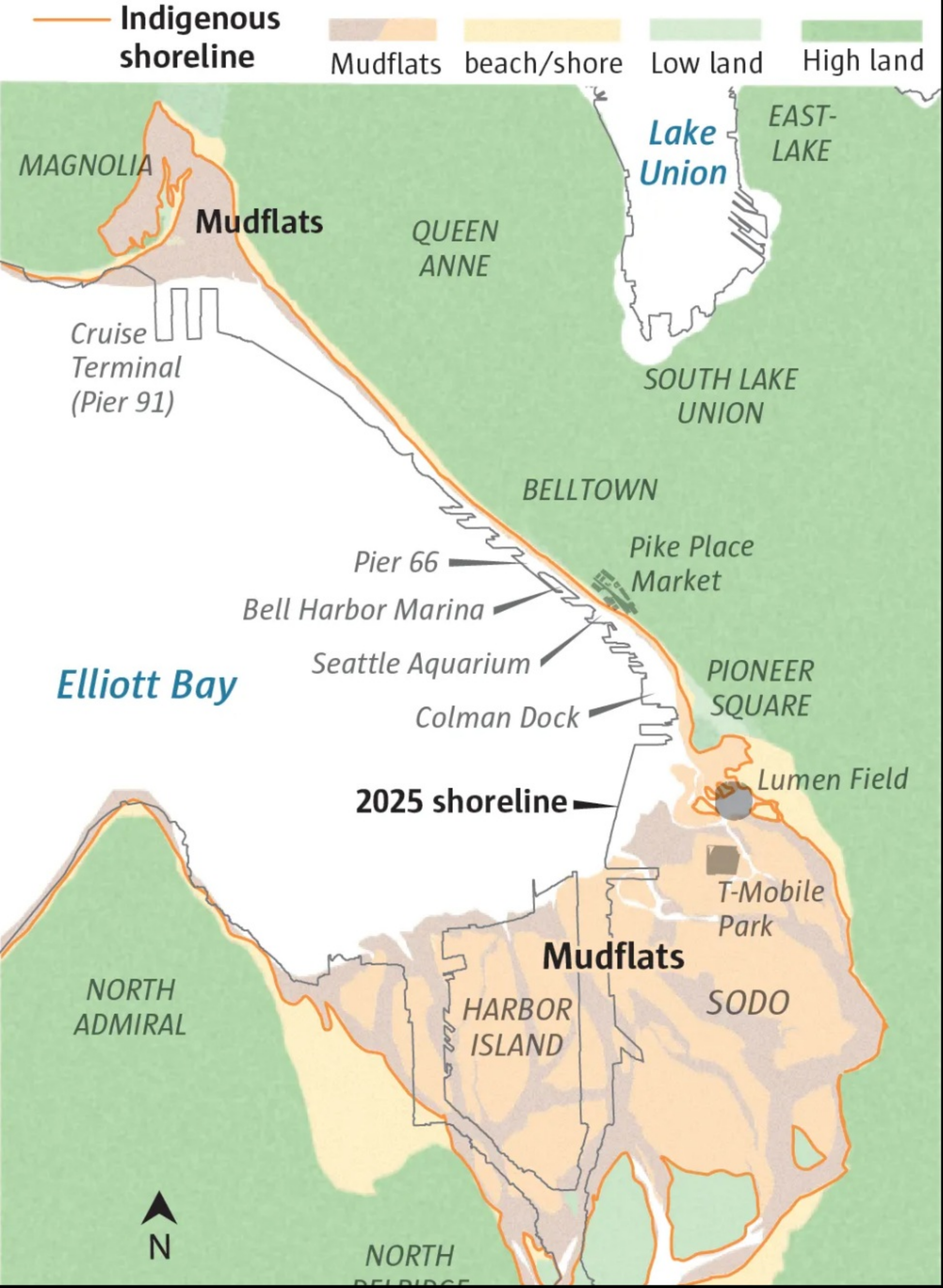
Indigenous shoreline
Mudflats
beach/shore
Low land
High land
MAGNOLIA
Mudflats
QUEEN ANNE
Lake Union
EAST-LAKE
Cruise Terminal (Pier 91)
SOUTH LAKE UNION
BELLTOWN
Pike Place Market
Pier 66
Bell Harbor Marina
Seattle Aquarium
Colman Dock
Elliott Bay
PIONEER SQUARE
Lumen Field
2025 shoreline
T-Mobile Park
Mudflats
NORTH ADMIRAL
HARBOR ISLAND
SODO
N
NORTH

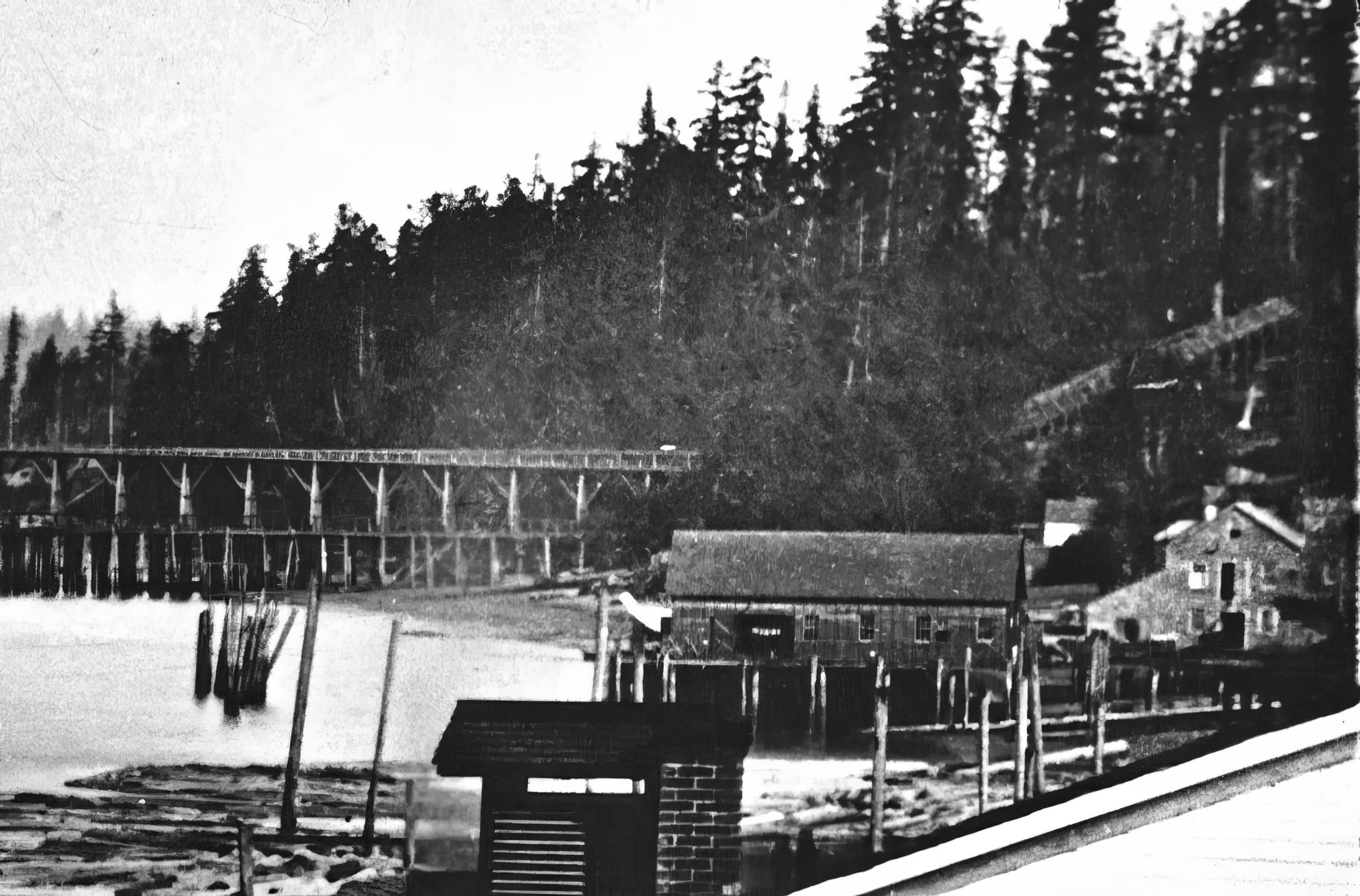

ANGELINE
MT RAINIER
14,530 FT
ST. NAPLES WASH

OLYMPIC RANGE

PRINCESS ANGELINE
SEATTLE WASH.

LIVERY STABLE

SOUVENIR CHINA

PRINCESS ANGELINE,
MOUNT RAINIER,
SNOQUALMIE FALLS.

Just opened a full line of Imported China with the above decorations. The best ever shown in Seattle. Call and see them.

M. SELLER & CO.

Peterson & Bro., Seattle, Wash. Ter.

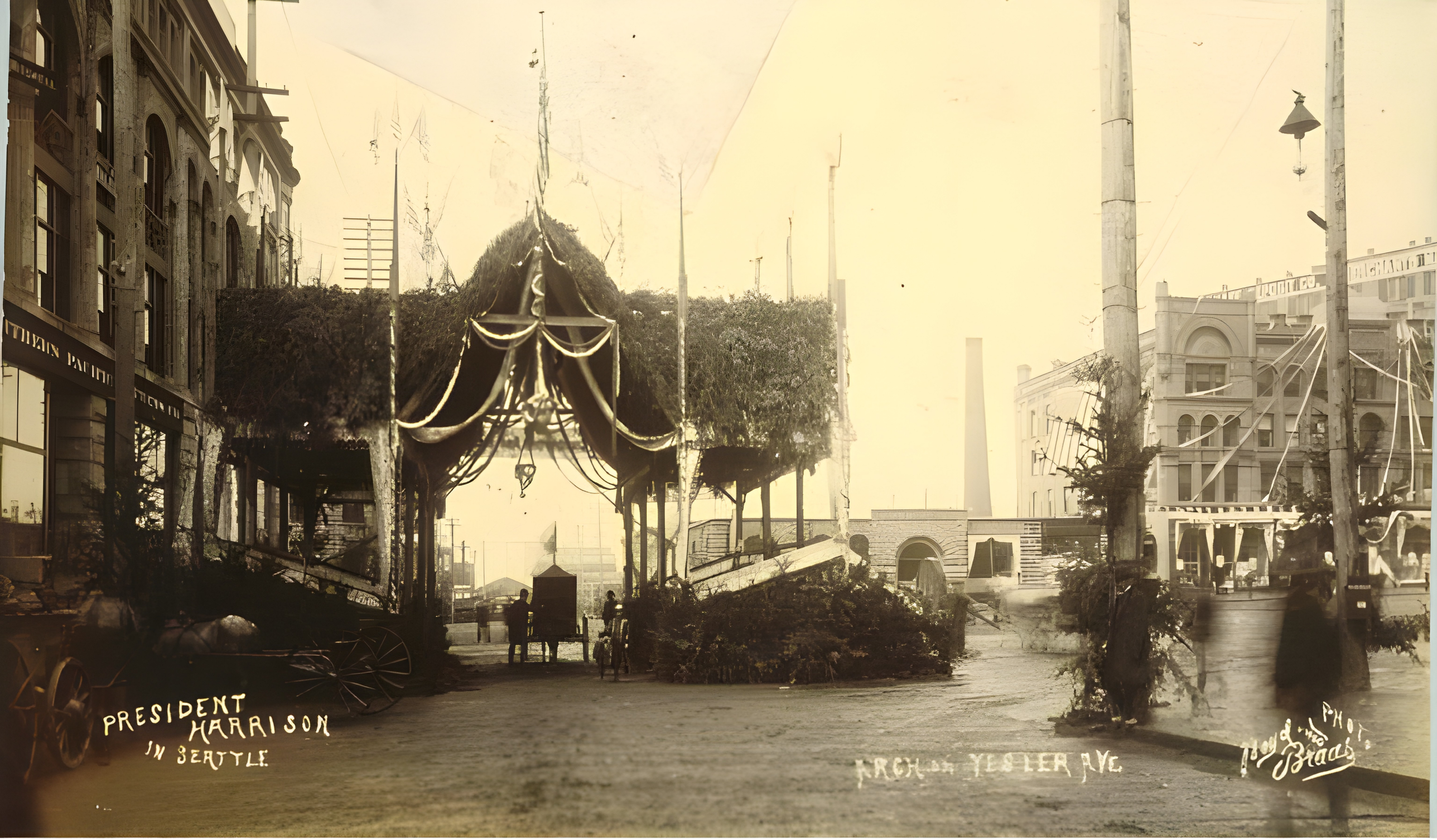

Property of University of Washington Libraries, Special Collections

Property of University of Washington Libraries, Special Collections

PIER No 5
ARLINGTON DOCK COMPANY
FRANK WATERHOUSE & CO.
GREAT NORTHERN
GROCERS
Railroad Ave.
819
W&S