

As encouraged by the ISRD Board at the December 10, 2024 to make full use of the height of the panels, Wing Luke Museum is submitting an updated sketch and color palette to the previously approved request for the mural honoring Sam Green.

The opportunity to use the entire length of the panels presented some challenges. The family needed time to process the change and also hoped to update the image. After a few rounds back and forth between the family and the artist, this updated image is one that all family members feel is the most accurate portrayal of their loved one.



Background



Hat



Hoodie



Jewelry

**(His face will be
his regular skin
tone)**





The entire panel is 41.5" wide by approximately 212" tall.



Contextual photo of mural location from 8th Ave.



WING LUKE MUSEUM

PLAN SET

November 14, 2024

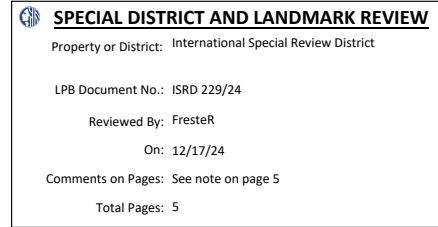
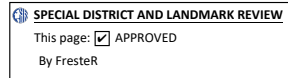

Description of Proposed Work

Wing Luke Museum is proposing a small mural to honor the memory of Samuel (Sam) Green, who was killed outside the museum staff entrance. Museum staff have been working with the family and artist to create an artwork that we hope will honor Sam's life and bring healing to the space.

No demolition required. No removal of existing features needed.

Site Location & Photos

The mural will be on the Wing Luke Museum building, 719 South King Street. The nearest intersection is South King Street and 8th Avenue. The mural will be painted on the blank wooden panel between the building's staff entrance and loading dock garage door.

There will be no changes or alterations to the floor or sidewalk, no construction required, there is no current landscaping, nor are there plans to add landscaping.

See Attachment 1 for location and contextual photos of proposed mural site.

Colors/Finishes

See Attachment 2 for proposed colors and draft sketch.

The mural will be painted with acrylic and/or latex paints and coated with a UV protection/graffiti resistant clear coat.

Interpretive Text: There will be a small text panel that will indicate Sam's name, date of birth – date of death, artist name, and a QR code that will link to our website which will contain additional information about Sam and why the museum chose to honor him and his family thru a mural on our building. Exact placement is to be determined, but will be on the wooden panel.

Existing Conditions

See Attachment 1 for photographs of the site's current conditions. The site is a clean wooden panel, painted a deep brown that matches the look and feel of the entire building.

Project Cost

The budget for this small project is \$800 for the artist and \$200 to cover this fee and supplies.

Wing Luke Museum Location highlighted in yellow.

Mural location indicated by the white star/red circle. 

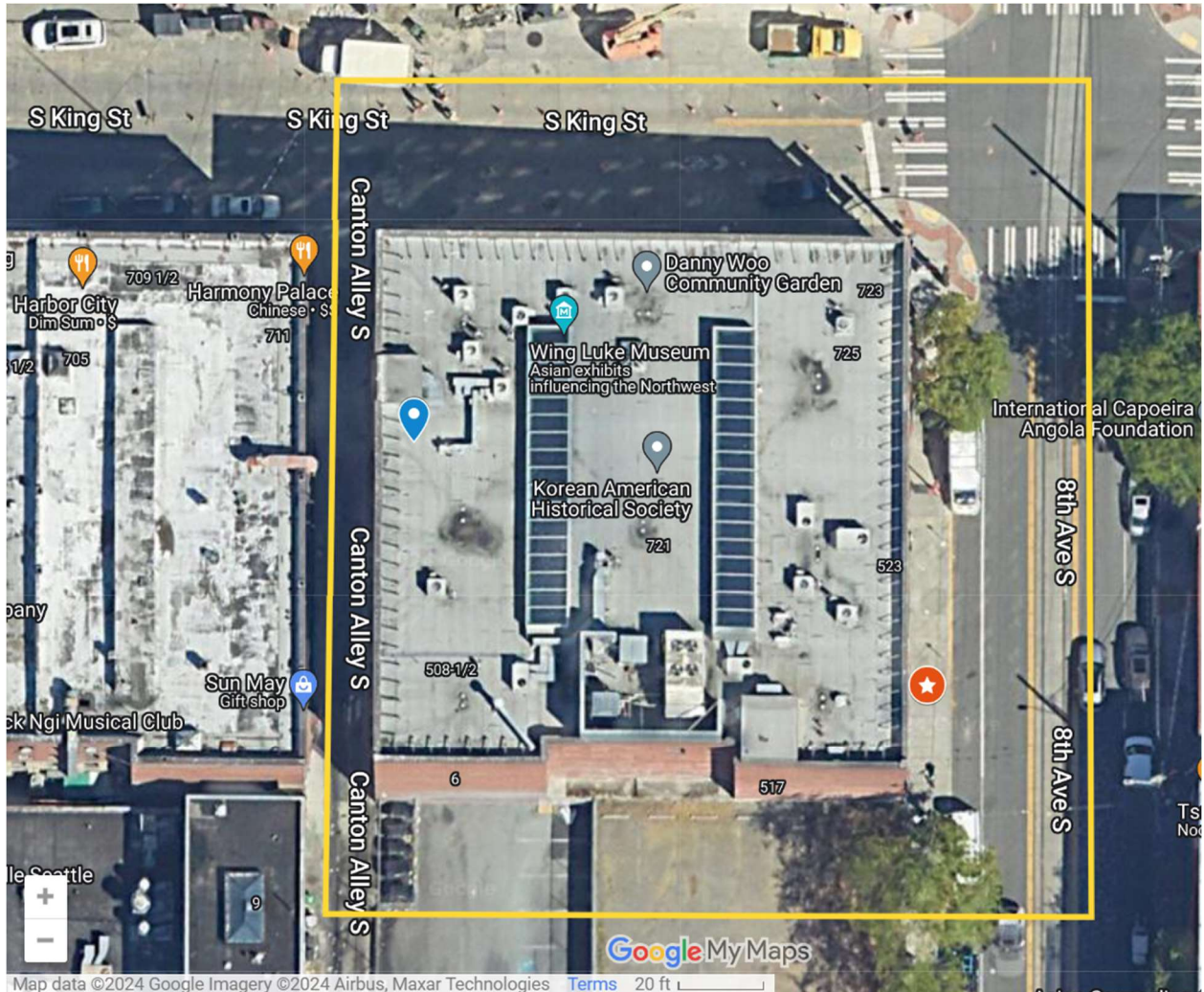

Attachment 1: Location Details

1-1

The mural location is on the East side of the museum, along 8th Avenue. The site is 94" tall x 41.5" wide.



Attachment 1: Location Details

Artwork may fill this whole wooden panel, with submission of the revised Final design to staff prior to application

1-2

Contextual photos of mural location from the street and from the opposite building.



 SPECIAL DISTRICT AND LANDMARK REVIEW
This page: <input checked="" type="checkbox"/> APPROVED
By FresterR



Attachment 2: Colors & Draft Sketch

Proposed colors and sketch below:

Background



Hat



Skin



Jewelry



Shirt\shirt logo



Artwork may fill this whole wooden panel, with submission of the revised Final design to staff prior to application 2-1



Interpretive Text: There will be a small text panel that will indicate Sam’s name, date of birth – date of death, artist name, and a QR code that will link to our website which will contain additional information about Sam and why the museum chose to honor him and his family thru a mural on our building. Exact placement is to be determined, but will be on the wooden panel.