



2025

FLU SHOT CLINICS



All clinic dates and locations on page 2.

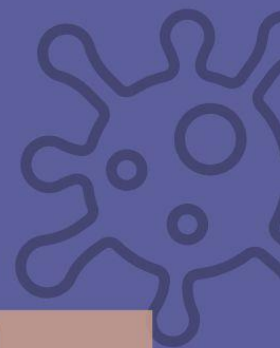

Employee Medical Plans Covered: All Preventive/All Kaiser/Most & Local 77 Traditional

1. Register and select your appointment time online

- All clinics are paperless and require online registration.
- Register with the **QR Code** or at <https://bit.ly/47aooby>
- Enter your insurance information and sign the online **consent form**.

2. Wear clothing that allows access to your upper arm

3. Bring photo ID to your scheduled appointment



*An Accolade representative will attend several designated clinics (next page) to help employees with Most benefits coverage learn more about advocacy support and services.

**Stop by a clinic marked with 2 asterisks for question about the Deferred Compensation plan. Or contact Susan Wilsson at: wils931@nationwide.com or 206-399-8367

All Clinic Locations

Downtown

Date	Time	Address	Location
9/26/2025**	9:00 am – 3:30 pm	Seattle Municipal Tower 700 5 th Ave, Seattle 98104	Floor 40. Room 4050/4060
10/7/2025*, **	9:30 am – 3:00 pm	Seattle City Hall 600 4 th Ave, Seattle 98104	Bertha Knight Landes Room
10/20/2025**	9:00 am – 3:30 pm	Seattle Municipal Tower 700 5 th Ave, Seattle 98104	Floor 40. Room 4050/4060
10/31/2025**	10:00 am – 2:00 pm	Seattle Municipal Tower 700 5 th Ave, Seattle 98104	Floor 40. Room 4050/4060

Additional Locations

Date	Time	Address	Location
9/17/2025*	8:00 am – 10:00 am	Westbridge 4209 West Marginal Way SW, Seattle, WA 98106	Westbridge Training Room
9/17/2025	10:30 am – 12:00 pm	Operations Control Center 2700 Airport Way S., Seattle, WA	1 st Flr Assembly Room
9/25/2025	7:00 am – 9:00 am	North Service Center 1300 N. 97 th Ave, Seattle, WA 98103	Auditorium
9/25/2025*	12:00 pm – 2:00 pm	Seattle Center Armory 305 S. Harrison, Seattle 98109	Room 301; The Productions Conf Room
9/26/2025 *	1:00 pm – 2:00 pm	Seattle Animal Shelter 2061 – 15 th Avenue W., Seattle 98119	
10/15/2025	8:00 am – 10:00 am	Charles Street Complex 805 S. Charles Street, Seattle 98134	Large Conference Room
10/15/2025	11:00 am – 12:30 pm	Airport Way Center / Park 95 2203 Airport Way S, Bldg. B, Seattle 98134	Large Conference Room
10/21/2025*	2:00 pm – 3:30 pm	Traffic Shop 4200 Airport Way S., Seattle 98108	Common Area
10/27/2025 *, **	9:30 am – 11:30 am	Jefferson Community Center 3801 Beacon Ave S, Seattle 98108	Meeting Room
10/28/2025	10:00 am – 11:30 am	Elliot Bay Office Park, Suite 100 300 Elliott Ave W., Seattle, WA 98119	Grand Fir Conf. Room
10/29/2025	7:30 am – 9:30 am	Haller Lake 12600 Stone Ave N, Bldg C, Seattle 98133	Conference Rm; Enter on Stone Way, close to 125th
10/30/2025	7:30 am – 9:30 am	South Service Center 3613 4 th Ave S, Seattle 98134	Conference Room B2220
10/30/2025**	8:00 am – 9:30 am	Bitter Lake Community Center 13035 Linden Avenue N., Seattle 98133	Gym

If your medical plan does not cover the flu shot, you may schedule an appointment and be bill \$55 for a flu shot and \$200 for a COVID-19 vaccine after the clinic.