

RECORD OF SURVEY/BOUNDARY LINE ADJUSTMENT

A parcel of land located in the Northeast Quarter of Section 15 and the Southeast Quarter of Section 10, Township 25 North, Range 3 East, Willamette Meridian King County, Washington

Legal Description

Original Parcel No. 5

A parcel of land known as the United State Army Reserve Center within said Sections 10 and 15 and described as follows:

Commencing at a tack in lead 7.33 feet northerly of a City of Seattle Monument located in the intersection of West Government Way and 36th Avenue West; thence in the boundary line of above described Parcel No. 2 and the centerline of said 36th Avenue West, North 01°17'08" East, a distance of 35.00 feet; thence North 01°17'08" East, a distance of 813.23 feet to a point known as "D-6" and to the TRUE POINT OF BEGINNING; thence North 89°50'11" West, a distance of 117.66 feet; thence continuing North 89°50'11" West, a distance of 196.65 feet to a point known as "D5-1"; thence North 88°58'20" West, a distance of 378.60 feet to a monument known as "F"; thence North 40°44'23.5" East, a distance of 260.331 feet to a monument known as "B"; thence North 02°11'14.7" East, a distance of 422.367 feet to a monument known as "C"; thence north 88°49'13.6" west, a distance of 745.257 feet to a monument known as "B"; thence North 00°50'33.6" East, a distance of 506.409 feet; thence North 00°50'05.4" East, a distance of 488.76 feet; thence South 88°53'02.5" East, a distance of 1,271.643 feet; thence South 01°11'51" West, a distance of 1,613.069 feet to a point known as "D-6" and the TRUE POINT OF BEGINNING.

Contains 37.28 acres, more or less, all of which is included in Tract A.

Legal Description

Parcel No. 5A

A parcel of land located in Sections 10 & 15, Township 25 North, Range 3 East, Willamette Meridian, King County, Washington, more particularly described as follows:

Commencing at a tack in lead plug 7.33 feet northerly of a City of Seattle Monument located in the intersection of West Government Way and 36th Avenue West, from which the southeast corner of Parcel Number 5, also known as United State Army Reserve Center, bears North 01°17'08" East, a distance of 848.23 feet;

thence North 01°17'08" East, a distance of 848.23 feet to the southeast corner of said Parcel Number 5, a point known as D-6 and the Point of Beginning;

thence North 89°50'11" West along the south line of said Parcel Number 5, a distance of 117.66 feet to the northwest corner of Parcel Number 4;

thence continuing North 89°50'11" West along the south line of said Parcel Number 5, a distance of 196.65 feet to a point known as D5-1;

thence North 88°58'20" West along the south line of said Parcel Number 5, a distance of 378.60 feet to the southwest corner of said Parcel Number 5, a point known as F;

thence North 40°44'24" East along the west line of said Parcel Number 5, a distance of 260.33 feet;

thence North 02°11'15" East along the west line of said Parcel Number 5, a distance of 422.37 feet to a point known as C;

thence North 02°11'15" East, a distance of 61.08 feet;

thence North 88°49'14" West, a distance of 214.16 feet;

thence North 00°50'34" East, a distance of 316.13 feet;

thence South 88°49'14" East, a distance of 227.72 feet to the beginning of a curve to the left having a chord bearing of North 36°21'58" West, a chord distance of 182.57 feet;

thence continuing along said curve to the left with a radius of 199.22 feet, through a central angle of 54°32'42", an arc distance of 189.65 feet;

thence North 70°40'17" West, a distance of 685.22 feet to the west line of said Parcel Number 5;

thence North 00°50'05" East along the west line of said Parcel Number 5, a distance of 259.78 feet to the northwest corner of said Parcel Number 5;

thence South 88°53'03" East along the north line of said Parcel Number 5, a distance of 1271.64 feet to the northeast corner of said Parcel Number 5;

thence South 01°11'51" West along the east line of said Parcel Number 5, a distance of 1613.07 feet to the southeast corner of said Parcel Number 5 and the Point of Beginning;

Containing 27.94 acres, more or less

SUBJECT TO:

Existing rights-of-way and easements of record and or appearing on said above described parcel.

Legal Description

V.A. Parcel

A parcel of land located in Sections 10 & 15, Township 25 North, Range 3 East, Willamette Meridian, King County, Washington, more particularly described as follows:

Commencing at a tack in lead plug 7.33 feet northerly of a City of Seattle Monument located in the intersection of West Government Way and 36th Avenue West, from which the southeast corner of Parcel Number 5, also known as United State Army Reserve Center, bears North 01°17'08" East, a distance of 848.23 feet;

thence North 01°17'08" East, a distance of 848.23 feet to the southeast corner of said Parcel Number 5, a point known as D-6;

thence North 89°50'11" West along the south line of said Parcel Number 5, a distance of 117.66 feet to the northwest corner of Parcel Number 4;

thence continuing North 89°50'11" West along the south line of said Parcel Number 5, a distance of 196.65 feet to a point known as D5-1;

thence North 88°58'20" West along the south line of said Parcel Number 5, a distance of 378.60 feet to the southwest corner of said Parcel Number 5, a point known as F;

thence North 40°44'24" East along the west line of said Parcel Number 5, a distance of 260.33 feet;

thence North 02°11'15" East along the west line of said Parcel Number 5, a distance of 422.37 feet to a point known as C and the Point of Beginning;

thence North 88°49'14" West along the southerly line of said Parcel Number 5, a distance of 278.16 feet;

thence North 57°20'53" West leaving the said southerly line of said Parcel Number 5, a distance of 66.05 feet;

thence North 76°29'50" West, a distance of 206.26 feet to the beginning of a curve to the right having a chord bearing of North 48°19'16" West, a chord distance of 218.84 feet;

thence continuing along said curve to the right with a radius of 222.37 feet, through a central angle of 58°57'01", an arc distance of 228.80 feet;

thence North 00°02'38" West, a distance of 178.27 feet;

thence North 70°47'16" West, a distance of 4.362 feet to the west line of said Parcel Number 5;

thence North 00°50'34" East along the west line of said Parcel Number 5, a distance of 94.04 feet;

thence North 00°50'05" East along the west line of said Parcel Number 5, a distance of 229.00 feet;

thence South 70°40'17" East, a distance of 685.22 feet to the beginning of a curve to the right having a chord bearing of South 36°21'58" East, a chord distance of 182.57 feet;

thence continuing along said curve to the right with a radius of 199.22 feet, through a central angle of 54°32'42", an arc distance of 189.65 feet;

thence North 88°49'14" West, a distance of 227.72 feet;

thence South 00°50'34" West, a distance of 316.13 feet;

thence South 88°49'14" East, a distance of 214.16 feet;

thence South 02°11'15" West, a distance of 61.08 feet to the southerly line of said Parcel Number 5, a point known as C and the Point of Beginning;

Containing 7.75 acres, more or less

SUBJECT TO:

Existing rights-of-way and easements of record and or appearing on said above described parcel.

Legal Description

Parcel No. 5B

A parcel of land located in Sections 10 & 15, Township 25 North, Range 3 East, Willamette Meridian, King County, Washington, more particularly described as follows:

Commencing at a tack in lead plug 7.33 feet northerly of a City of Seattle Monument located in the intersection of West Government Way and 36th Avenue West, from which the southeast corner of Parcel Number 5, also known as United State Army Reserve Center, bears North 01°17'08" East, a distance of 848.23 feet;

thence North 01°17'08" East, a distance of 848.23 feet to the southeast corner of said Parcel Number 5, a point known as D-6;

thence North 89°50'11" West along the south line of said Parcel Number 5, a distance of 117.66 feet to the northwest corner of Parcel Number 4;

thence continuing North 89°50'11" West along the south line of said Parcel Number 5, a distance of 196.65 feet to a point known as D5-1;

thence North 88°58'20" West along the south line of said Parcel Number 5, a distance of 378.60 feet to the southwest corner of said Parcel Number 5, a point known as F;

thence North 40°44'24" East along the west line of said Parcel Number 5, a distance of 260.33 feet;

thence North 02°11'15" East along the west line of said Parcel Number 5, a distance of 422.37 feet to a point known as C;

thence North 88°49'14" West along the southerly line of said Parcel Number 5, a distance of 278.16 feet to the Point of Beginning;

thence continuing North 88°49'14" West along the southerly line of said Parcel Number 5, a distance of 467.10 feet to a point on the west line of said Parcel Number 5, a point known as B;

thence North 00°50'34" East along the west line of said Parcel Number 5, a distance of 42.37 feet;

thence South 70°47'16" East leaving said west line of said Parcel Number 5, a distance of 43.62 feet;

thence South 00°02'38" East, a distance of 178.27 feet to the beginning of a curve to the left having a chord bearing of South 48°19'16" East, a chord distance of 218.84 feet;

thence continuing along said curve to the left with a radius of 222.37 feet, through a central angle of 58°57'01", an arc distance of 228.80 feet;

thence South 76°29'50" East, a distance of 206.26 feet;

thence South 57°20'53" East, a distance of 66.05 feet to a point on the southerly line of said Parcel Number 5 and the Point of Beginning;

Containing 1.16 acres, more or less

SUBJECT TO:

Existing rights-of-way and easements of record and or appearing on said above described parcel.



Handwritten signature and date: 11/2/10



6800 NORTH HESS STREET SUITE 2
HAYDEN, IDAHO 83635
P. 208.772.0800
F. 208.772.0810
www.h2survey.com

Date: June, 2010
Project Number: 2010-050

201008239000002
H2 SURVEYING SURVEY 133.00
PRICE-002 OF 002
03/23/2010 12:43
KING COUNTY, WA

TERRENCE J. BRANNAN, P.L.S.
6910 W. UNIVERSITY AVE., SUITE 1
GAINESVILLE, FLORIDA 32607

PHONE: (352) 331-0010
FAX: (352) 332-4411

TERRENCE J. BRANNAN
LAND SURVEYOR
INC.



WITHIN THE NW 1/4 OF THE NE 1/4 OF
SECTION 15, TOWNSHIP 25 NORTH, RANGE 3 EAST, W.M.,
IN KING COUNTY, WASHINGTON

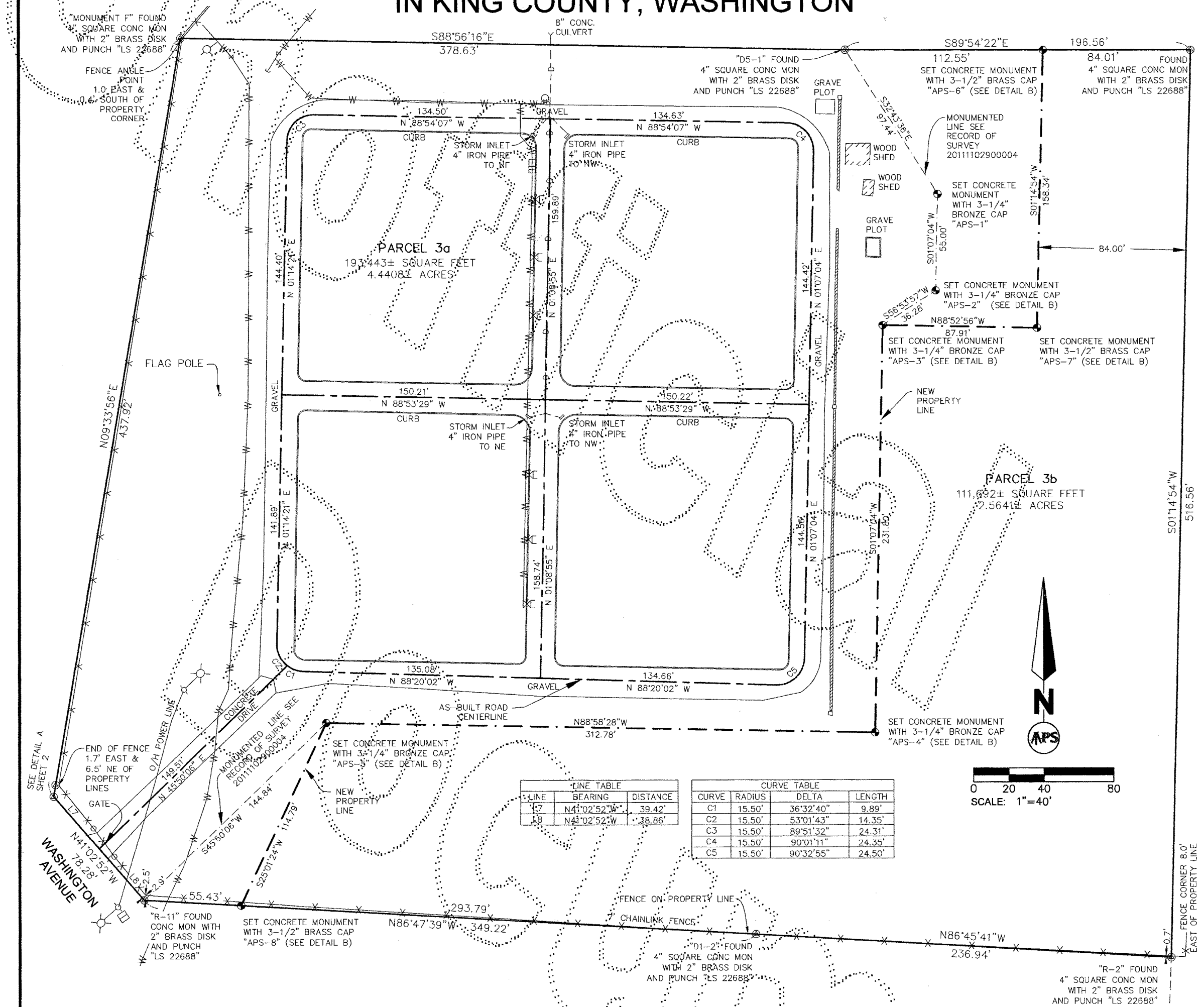

LINE TABLE

LINE	BEARING	DISTANCE
17	N41°02'52"W	39.42'
18	N41°02'52"W	39.86'

CURVE TABLE

CURVE	RADIUS	DELTA	LENGTH
C1	15.50'	36°32'40"	9.89'
C2	15.50'	53°01'43"	14.35'
C3	15.50'	89°51'32"	24.31'
C4	15.50'	90°01'11"	24.35'
C5	15.50'	90°32'55"	24.50'

- LEGEND
- FOUND MONUMENT, SEE SHEET 2 FOR DETAILS
 - SET MONUMENT SEE DETAIL B
 - HOSE BIB
 - FIRE HYDRANT
 - WATER METER
 - WATER VALVE
 - POWER JUNCTION BOX
 - LIGHT POLE
 - GATE POST
 - STORM INLET
 - STORM CULVERT
 - FENCE LINE
 - UNDERGROUND WATER LINE
 - STORM UNDERGROUND PIPE
 - STONE WALL

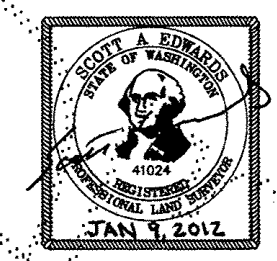
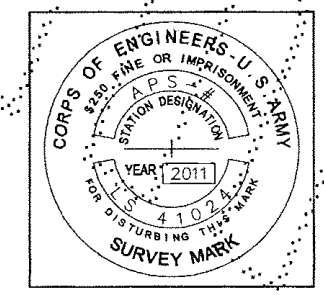

SHEET 3 OF 3	SURVEYED BY: KWT DRAWN BY: SAE	CHECKED BY: TJS APPROVED BY: SAE	RECORD OF SURVEY FORT LAWTON CEMETERY U.S. ARMY CORPS OF ENGINEERS		APS SURVEY & MAPPING 13221 S.E. 26TH STREET, SUITE A BELLEVUE, WASHINGTON 98005 TEL: (206) 746-3200 FAX: (206) 746-3542	
	DATE	BY	REVISION	CK'D		APPR.
SEE SCALE BAR		DATE: 01/09/2012	APSSM PROJ. NO.: 1075241	AutoCAD DWG NAME: 1075241R0S		

WITHIN THE NW 1/4 OF THE NE 1/4 OF
SECTION 15, TOWNSHIP 25 NORTH, RANGE 3 EAST, W.M.,
IN KING COUNTY, WASHINGTON

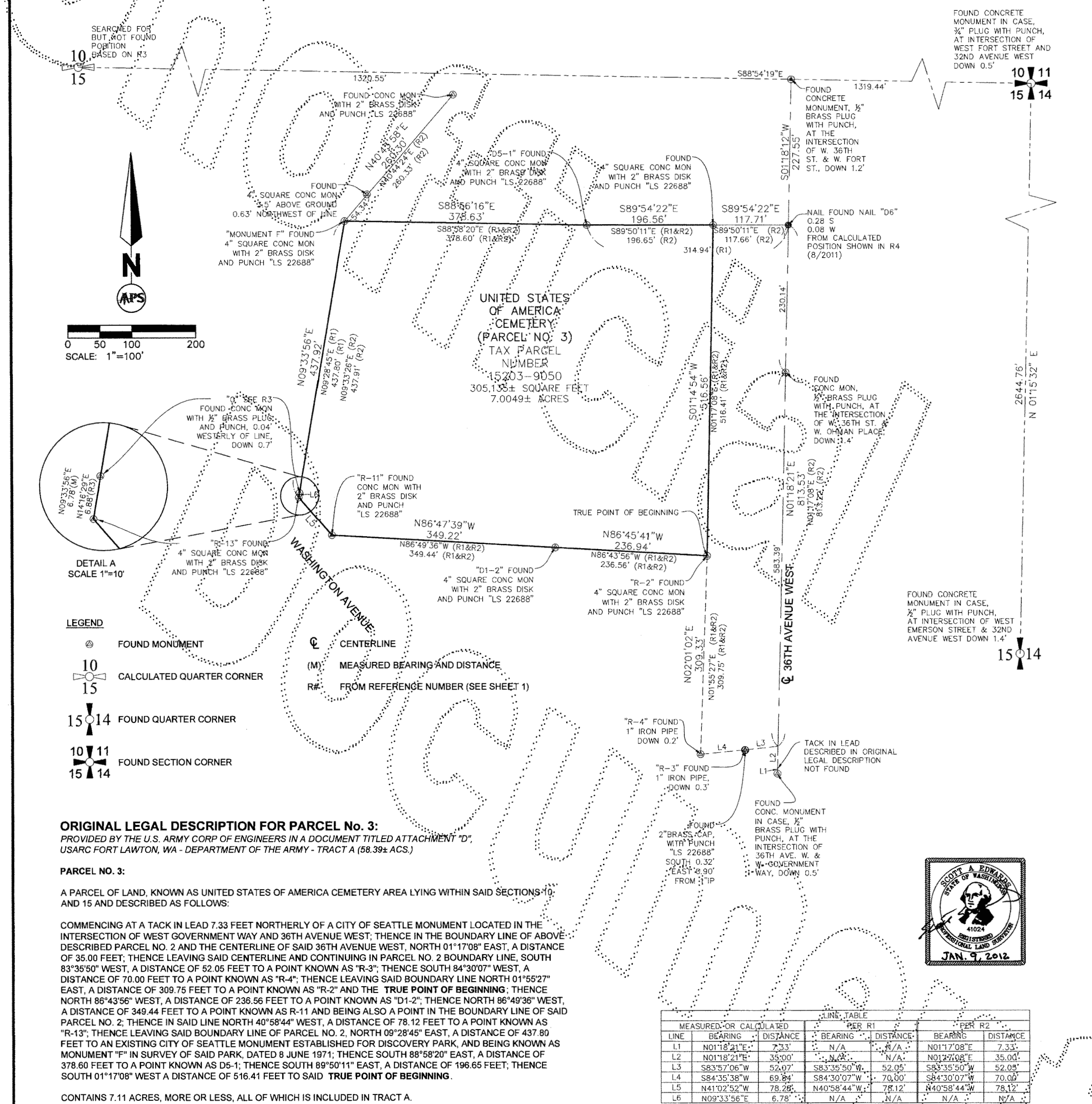

SHEET 2 OF 3	SURVEYED BY: KWT		CHECKED BY: TJS	
	DRAWN BY: SAE		APPROVED BY: SAE	
DATE	BY	REVISION	CK'D	APPR.

RECORD OF SURVEY FORT LAWTON CEMETERY U.S. ARMY CORPS OF ENGINEERS			
SEE SCALE BAR	DATE: 01/09/2012	APSSM PROJ. NO.: 1075241	AutoCAD DWG NAME: 1075241ROS

APS
SURVEY & MAPPING
13221 S.E. 26TH STREET, SUITE A
BELLEVUE, WASHINGTON 98005
TEL: (425) 746-3200
FAX: (425) 746-3342

285/179

WITHIN THE NW 1/4 OF THE NE 1/4 OF
SECTION 15, TOWNSHIP 25 NORTH, RANGE 3 EAST, W.M.,
IN KING COUNTY, WASHINGTON

GENERAL NOTES

1. THIS PURPOSE OF THIS SURVEY IS TO DEFINE THE BOUNDARY LINE LOCATIONS OF THE UNITED STATES OF AMERICA CEMETERY, FORT LAWTON. THIS SURVEY IS ALSO INTENDED TO DEFINE TWO SEPARATE AREAS WITHIN THE CEMETERY PARCEL FOR FUTURE SUBDIVISION.
2. THIS SURVEY SUPERCEDES THE RECORD OF SURVEY RECORDED AT THE KING COUNTY RECORDERS OFFICE UNDER RECORDING NUMBER 20111102900004.
3. OUR CLIENT, THE U.S. ARMY CORP OF ENGINEERS, HAS NOT FURNISHED APS SURVEY & MAPPING WITH TITLE INFORMATION OF THE BOUNDARY SHOWN FOR TAX PARCEL NO. 152503-9050. HOWEVER, APS SURVEY & MAPPING WAS PROVIDED A LEGAL DESCRIPTION AND RECORD OF SURVEYS AS SHOWN IN THE LISTED REFERENCES BELOW. THESE REFERENCED DOCUMENTS WERE USED IN CONCERT WITH FOUND MONUMENTATION TO DETERMINE THE BOUNDARIES SHOWN HEREON.
4. THIS SURVEY WAS BASED ON DATA GATHERED USING REAL TIME KINEMATIC GPS SURVEY TECHNIQUES IN CONJUNCTION WITH THE WASHINGTON STATE REFERENCE NETWORK (USING TRIMBLE R8 GPS UNITS) AND ON CONVENTIONAL SURVEY METHODS (USING TRIMBLE 5600 TOTAL STATIONS). THIS NETWORK MEETS OR EXCEEDS THE ACCURACY STANDARDS SET BY WAC 332-130-090.
5. ALL FOUND MONUMENTS ARE SURFACE MONUMENTS AND WERE OCCUPIED DURING THE MONTH OF OCTOBER, 2010, UNLESS OTHERWISE NOTED. SET MONUMENTS APS-1 THRU APS-5 WERE SET OCTOBER 2011, SET MONUMENTS APS-6 THRU APS-8 WERE SET NOVEMBER 2011.
6. THE PRIMARY INSTRUMENTS WERE CALIBRATED IN OCTOBER 2009 AT THE KING COUNTY BASELINE.
7. THIS SURVEY DOES NOT PURPORT TO TRANSFER OWNERSHIP OF ANY OF THE DEPICTED PARCELS.
8. ALL COORDINATES AND BEARINGS ARE BASED ON THE WASHINGTON STATE PLANE COORDINATE SYSTEM (NAD83/2007), NORTH ZONE, EXPRESSED IN US SURVEY FEET. ALL DISTANCES ARE GROUND.

SPECIAL SURVEY NOTE

THIS SURVEY WAS PREPARED FOR THE EXCLUSIVE USE OF U.S. GOVERNMENT AND DOES NOT EXTEND TO ANY UNNAMED PARTY WITHOUT EXPRESS RECERTIFICATION BY APS SURVEY & MAPPING, AND/OR THE PROFESSIONAL LAND SURVEYOR NAMED HEREON, NAMING SAID PARTY.

SURVEY NARRATIVE

THE PROVIDED LEGAL DESCRIPTION REFERENCES NAMED POINTS. MONUMENTS WERE FOUND AT EACH OF THESE NAMED POINTS. THESE MONUMENTS WERE ALSO REFERENCED IN REFERENCES R1 AND R2 AS FOUND PROPERTY CORNER MARKERS. THE MEASURED DISTANCES AND ANGLES BETWEEN THESE MONUMENTS MATCHED THE LEGAL DESCRIPTION AND REFERENCES REASONABLY WELL. THEREFORE, THIS SURVEY HELD THE POSITION OF THE FOUND MONUMENTS FOR THE PROPERTY CORNERS AND ANGLE POINTS.

REFERENCES

- R1. UNRECORDED SURVEY BY U.S. ARMY ENGINEER DISTRICT, SEATTLE, NORTH PACIFIC DIVISION, TITLED "REAL ESTATE, U.S. ARMY RESERVE CENTER, FORT LAWTON, WASHINGTON, MILITARY RESERVATION" DATED FEBRUARY 6, 1981, BY LAWRENCE A. SIGNANI, WASHINGTON STATE LAND SURVEYOR 11422.
- R2. UNRECORDED SURVEY BY DUNAWAY SURVEYING, BOTHELL, WASHINGTON, FOR THE DEPARTMENT OF THE ARMY, TITLED "BOUNDARY SURVEY OF PARCELS 3, 4 & 5, DEPARTMENT OF THE ARMY, FORT LAWTON" DATED SEPTEMBER 21, 2001, BY JOHN D. DUNAWAY, WASHINGTON STATE LAND SURVEYOR 22688.
- R3. AUTOCAD FILE DEPICTING DISCOVERY PARK SURVEY CONTROL AND PROPERTY DATA ASSEMBLED FROM PARK FIELD BOOKS, BY JAMES STONE, CHIEF SURVEYOR, SEATTLE PARKS DEPARTMENT, OCTOBER 6, 2010.
- R4. UNRECORDED SURVEY BY h2 SURVEYING, DATED JUNE 2010, BY JOSHUA A. BAGLEY, WASHINGTON STATE LAND SURVEYOR 42105.

SURVEYOR'S CERTIFICATE

THIS MAP CORRECTLY REPRESENTS A SURVEY MADE BY ME OR UNDER MY DIRECTION IN CONFORMANCE WITH THE REQUIREMENTS OF THE SURVEY RECORDING ACT AT THE REQUEST OF U.S. ARMY CORPS OF ENGINEERS, IN JANUARY OF 2012.

LAND SURVEYOR:

SCOTT A. EDWARDS, PLS.

STATE OF WASHINGTON CERTIFICATE NO.: 41024

DATE: JAN. 9, 2012

RECORDER'S C

20120111900005

RECORDING NUMBER

APS SURVEY & MAPPING 138.00
PAGE 001 OF 003
01/11/2012 15:13
KING COUNTY, WA

FILED FOR RECORD:

20

AT IN BOOK 285 OF SURVEYS AT PAGE(S) 179-181

AT THE REQUEST OF APS SURVEY & MAPPING

SIGNED:

MANAGER

RAINE PATTERSON SUPT. OF RECORDS

LEGAL DESCRIPTIONS:

ORIGINAL DESCRIPTION:
SEE SHEET 2 OF 3

PARCEL No. 3:

(METES AND BOUNDS DESCRIPTION BASED ON GROUND MEASUREMENTS FROM THIS SURVEY)

A PARCEL OF LAND, KNOWN AS UNITED STATES OF AMERICA CEMETERY BEING A PORTION OF THE NORTHWEST QUARTER OF THE NORTHEAST QUARTER OF SECTION 15, TOWNSHIP 25 NORTH, RANGE 3 EAST, WILLAMETTE MERIDIAN DESCRIBED AS FOLLOWS:

COMMENCING AT A CONCRETE MONUMENT AT THE INTERSECTION OF 36TH AVENUE WEST AND WEST GOVERNMENT WAY;
THENCE NORTH 01°18'21" EAST ALONG THE CENTERLINE OF SAID 36TH AVENUE WEST 42.33 FEET;
THENCE SOUTH 83°57'06" WEST 52.07 FEET TO IRON PIPE "R-3";
THENCE SOUTH 84°35'38" WEST 69.84 FEET TO IRON PIPE "R-4";
THENCE NORTH 02°01'02" EAST 309.33 FEET TO CONCRETE MONUMENT "R-2" AND THE TRUE POINT OF BEGINNING;
THENCE NORTH 86°45'41" WEST 236.94 FEET TO CONCRETE MONUMENT "D1-2";
THENCE NORTH 86°47'39" WEST 349.22 FEET TO CONCRETE MONUMENT "R-11";
THENCE NORTH 41°02'52" WEST 78.28 FEET TO CONCRETE MONUMENT "R-13";
THENCE NORTH 09°33'56" EAST 437.92 FEET TO CONCRETE MONUMENT "MONUMENT F";
THENCE SOUTH 88°56'18" EAST 378.63 FEET TO CONCRETE MONUMENT "D5-1";
THENCE SOUTH 89°54'22" EAST 196.56 FEET TO A CONCRETE MONUMENT;
THENCE SOUTH 01°14'54" WEST 516.56 FEET TO THE TRUE POINT OF BEGINNING.

CONTAINING 305,135 SQUARE FEET OR 7.00 ACRES, MORE OR LESS.

PARCEL 3a:

THAT PORTION OF A PARCEL OF LAND, KNOWN AS UNITED STATES OF AMERICA CEMETERY AREA, BEING A PORTION OF THE NORTHWEST QUARTER OF THE NORTHEAST QUARTER OF SECTION 15, TOWNSHIP 25 NORTH, RANGE 3 EAST, WILLAMETTE MERIDIAN, DESCRIBED AS FOLLOWS:

COMMENCING AT A CONCRETE MONUMENT AT THE INTERSECTION OF 36TH AVENUE WEST AND WEST GOVERNMENT WAY;
THENCE NORTH 01°18'21" EAST ALONG THE CENTERLINE OF SAID 36TH AVENUE WEST 42.33 FEET;
THENCE SOUTH 83°57'06" WEST 52.07 FEET TO IRON PIPE "R-3";
THENCE SOUTH 84°35'38" WEST 69.84 FEET TO IRON PIPE "R-4";
THENCE NORTH 02°01'02" EAST 309.33 FEET TO CONCRETE MONUMENT "R-2";
THENCE NORTH 86°45'41" WEST 236.94 FEET TO CONCRETE MONUMENT "D1-2";
THENCE NORTH 86°47'39" WEST 349.22 FEET TO CONCRETE MONUMENT "APS-8" AND THE TRUE POINT OF BEGINNING;
THENCE NORTH 86°47'39" WEST 55.43 FEET TO CONCRETE MONUMENT "R-11";
THENCE NORTH 41°02'52" WEST 78.28 FEET TO CONCRETE MONUMENT "R-13";
THENCE NORTH 09°33'56" EAST 437.92 FEET TO CONCRETE MONUMENT "MONUMENT F";
THENCE SOUTH 88°56'18" EAST 378.63 FEET TO CONCRETE MONUMENT "D5-1";
THENCE SOUTH 89°54'22" EAST 196.56 FEET TO CONCRETE MONUMENT "APS-6";
THENCE SOUTH 01°14'54" WEST 158.34 FEET TO CONCRETE MONUMENT "APS-7";
THENCE NORTH 88°52'56" WEST 87.91 FEET TO CONCRETE MONUMENT "APS-3";
THENCE SOUTH 01°07'04" WEST 231.80 FEET TO CONCRETE MONUMENT "APS-4";
THENCE NORTH 88°58'28" WEST 312.78 FEET TO CONCRETE MONUMENT "APS-5";
THENCE SOUTH 25°01'24" WEST 114.79 FEET TO THE TRUE POINT OF BEGINNING.

CONTAINING 193,443 SQUARE FEET OR 4.44 ACRES, MORE OR LESS.

PARCEL 3b:

THAT PORTION OF A PARCEL OF LAND, BEING A PORTION OF THE NORTHWEST QUARTER OF THE NORTHEAST QUARTER OF SECTION 15, TOWNSHIP 25 NORTH, RANGE 3 EAST, WILLAMETTE MERIDIAN, DESCRIBED AS FOLLOWS:

COMMENCING AT A CONCRETE MONUMENT THE INTERSECTION OF 36TH AVENUE WEST AND WEST GOVERNMENT WAY;
THENCE NORTH 01°18'21" EAST ALONG THE CENTERLINE OF SAID 36TH AVENUE WEST 42.33 FEET;
THENCE SOUTH 83°57'06" WEST 52.07 FEET TO IRON PIPE "R-3";
THENCE SOUTH 84°35'38" WEST 69.84 FEET TO IRON PIPE "R-4";
THENCE NORTH 02°01'02" EAST 309.33 FEET TO CONCRETE MONUMENT "R-2" AND THE TRUE POINT OF BEGINNING;
THENCE NORTH 86°45'41" WEST 236.94 FEET TO CONCRETE MONUMENT "D1-2";
THENCE NORTH 86°47'39" WEST 349.22 FEET TO CONCRETE MONUMENT "R-11";
THENCE NORTH 41°02'52" WEST 78.28 FEET TO CONCRETE MONUMENT "R-13";
THENCE NORTH 09°33'56" EAST 437.92 FEET TO CONCRETE MONUMENT "MONUMENT F";
THENCE SOUTH 88°56'18" EAST 378.63 FEET TO CONCRETE MONUMENT "D5-1";
THENCE SOUTH 89°54'22" EAST 196.56 FEET TO A CONCRETE MONUMENT;
THENCE SOUTH 01°14'54" WEST 516.56 FEET TO THE TRUE POINT OF BEGINNING.

EXCEPT THAT PORTION THEREOF LYING WESTERLY OR NORTHERLY OF THE FOLLOWING DESCRIBED LINE:

COMMENCING AT SAID CONCRETE MONUMENT "D5-1";
THENCE SOUTH 89°54'22" EAST 196.56 FEET TO CONCRETE MONUMENT "APS-6" AND THE BEGINNING OF SAID DESCRIBED LINE;
THENCE SOUTH 01°14'54" WEST 158.34 FEET TO CONCRETE MONUMENT "APS-7";
THENCE NORTH 88°52'56" WEST 87.91 FEET TO CONCRETE MONUMENT "APS-3";
THENCE SOUTH 01°07'04" WEST 231.80 FEET TO CONCRETE MONUMENT "APS-4";
THENCE NORTH 88°58'28" WEST 312.78 FEET TO CONCRETE MONUMENT "APS-5";
THENCE SOUTH 25°01'24" WEST 114.79 FEET TO CONCRETE MONUMENT "APS-8" AND THE END OF SAID DESCRIBED LINE.

CONTAINING 111,692 SQUARE FEET OR 2.56 ACRES, MORE OR LESS.

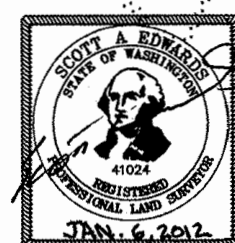

SHEET

1

OF

3

SURVEYED BY: KWT			CHECKED BY: TJS		
DRAWN BY: SAE			APPROVED BY: SAE		
	DATE	BY	REVISION	CK'D	APPR.

RECORD OF SURVEY FORT LAWTON CEMETERY U.S. ARMY CORPS OF ENGINEERS			
SEE SCALE BAR	DATE: 01/09/2012	APSSM PROJ. NO.: 1075241	AutoCAD DWG NAME: 1075241ROS

APS
SURVEY & MAPPING
13221 S.E. 26TH STREET, SUITE A
BELLEVUE, WASHINGTON 98005
TEL: (425) 746-3200
FAX: (425) 746-3342

RECORD OF SURVEY/BOUNDARY LINE ADJUSTMENT

A parcel of land located in the Northeast Quarter of Section 15 and the Southeast Quarter of Section 10, Township 25 North, Range 3 East, Willamette Meridian, King County, Washington

Auditor's Certificate



2010, at
age

Val Wood

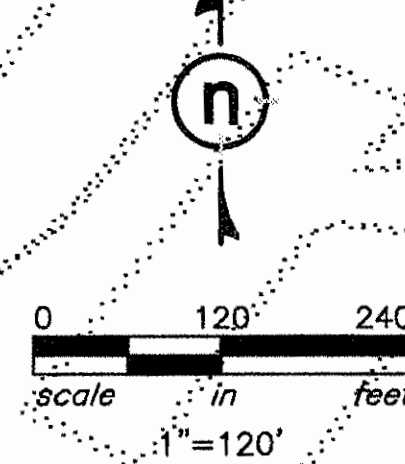

Tax Parcel
102503-9057

Basis of Bearings

The east line of Parcel 5 also known as United State Army Reserve Center as shown on Record of Survey performed by Dunaway Surveying, dated September 27, 2001, bears S01°11'51"W

Equipment & Procedures

This survey was performed with a Topcon GPS system and a 3 second Topcon total station theodolite using field traverse procedures to achieve the minimum closure standards per WAC 332-130-090, WAC 332-130-100.

Surveyor's Note

- There was no attempt to show physical features of the property, nor show any easements.
- The purpose of this survey was to create a parcel of land from Parcel Number 5, that the V.A. could acquire from the United State Army Reserve.
- The boundary for Parcel 5 is based on R2.

TERRENCE J. BRANNAN, P.L.S.
6910 W. UNIVERSITY AVE., SUITE 1
GAINESVILLE, FLORIDA 32607

PHONE: (352) 331-0010
FAX: (352) 332-4411

TERRENCE J. BRANNAN
LAND SURVEYOR
INC.

Record Information

- R1 - U.S. Army Reserve Center-Fort Lawton, Real Estate Map
Dated February 6, 1981
R2 - Record of Survey, performed by Dunaway Surveying,
dated September 27, 2001.

Tax Parcel
102503-9057

West Lawton Street

S88°53'03"E
1271.64

1271.58(M)

Multiple encroachments as noted on R2

Found 1/2" rebar with plastic cap marked "LS 22688", with 1"x1" concrete monument, S72°02'59"W, 0.97'

"A"

Found brass casing in concrete in monument case

Legend

- △ = Calculated point (nothing found or set)
- = Found rebar and cap marked (as noted)
- ◇ = Found 2" brass cap in 4" concrete monument marked "LS 22688" (unless otherwise note)
- ⊕ = Found monument as noted in monument case
- = Set 5/8" rebar with plastic cap marked "H2" "PLS 42105" (unless noted)
- PK ● = Found PK nail
- TK ● = Found tack in lead plug
- (M) = Measured distance
- = Boundary line
- - - = Adjacent property line

V.A. PARCEL
7.75 acres

PARCEL 5B
1.16 acres

PARCEL 5A
27.94 acres

PARCEL 3

36th Ave. West

Surveyor's Certificate

This map correctly represents a survey made by me or under my direction in conformance with the requirements of the survey recording act at the request of Terry Brannan in June, 2010.



8/12/10



8880 NORTH HESS STREET SUITE 2
HAYDEN, IDAHO 83836
P: 208.772.6800
F: 208.772.6810
www.h2survey.com

Date: June, 2010
Project Number: 2010-080

Sheet 1 of 2

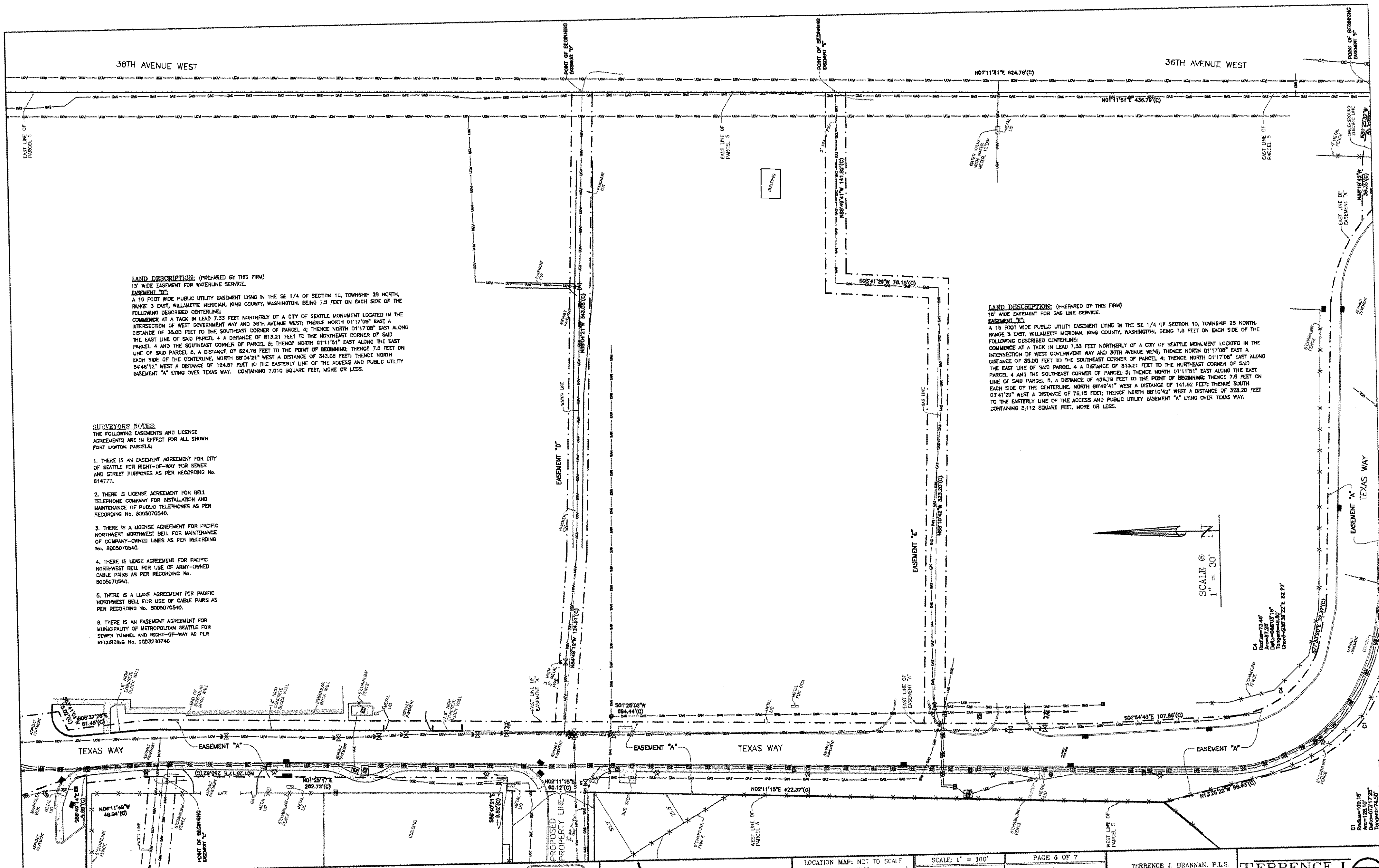

ACCESS & PUBLIC UTILITY EASEMENTS USAR FORT LAWTON, WA



800 NORTH HESS STREET SUITE 2
 HAYDEN, IDAHO 83401
 P. 208.772.8809
 F. 208.772.8810
 www.h2survey.com

LOCATION MAP: NOT TO SCALE	SHEET 3	SHEET 4
SHEET 5	SHEET 6	SHEET 7

SCALE: 1" = 100'
 BAR IS ONE INCH ON ORIGINAL DRAWING
 0 1"
 IF NOT ONE INCH ON THIS SHEET, ADJUST SCALES ACCORDINGLY

PAGE 6 OF 7
 DATE: 7-29-2010
 DRAWN BY: USA/GUY
 JOB NO.: 10044
 ASAD FILE: 10044
 COPYRIGHT © TERRENCE J. BRANNAN, LAND SURVEYOR INC.

TERRENCE J. BRANNAN, P.L.S.
 6010 W. UNIVERSITY AVE., SUITE 1
 GAINESVILLE, FLORIDA 32607
 PHONE: (352) 331-0010
 FAX: (352) 332-4411

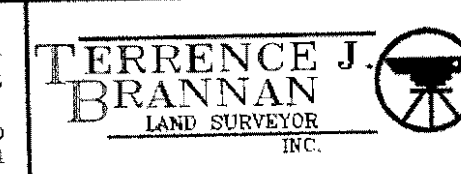

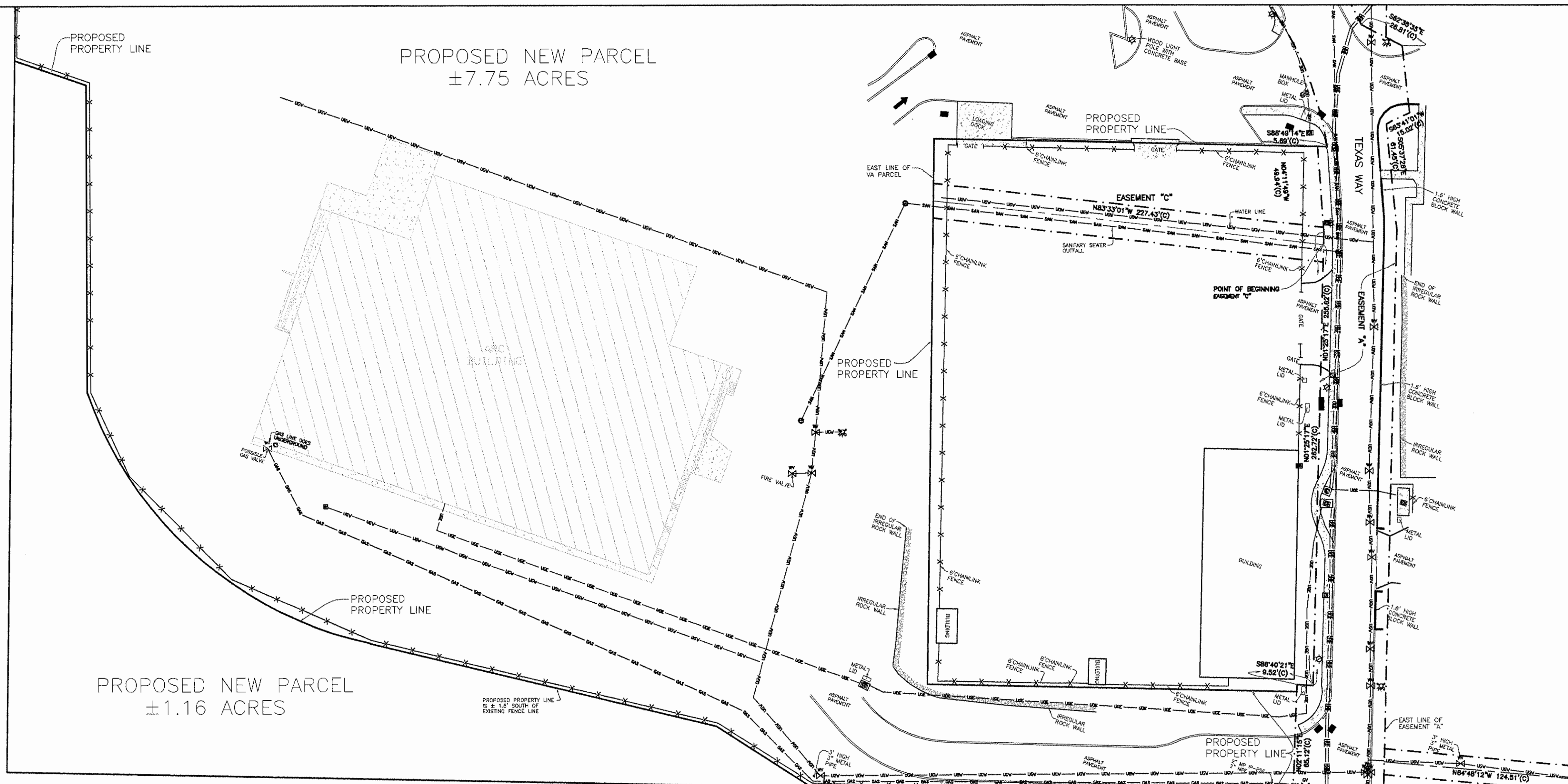

SURVEYORS' NOTES:
THE FOLLOWING EASEMENTS AND LICENSE AGREEMENTS ARE IN EFFECT FOR ALL SHOWN FORT LAWTON PARCELS:

1. THERE IS AN EASEMENT AGREEMENT FOR CITY OF SEATTLE FOR RIGHT-OF-WAY FOR SEWER AND STREET PURPOSES AS PER RECORDING No. 614777.
2. THERE IS LICENSE AGREEMENT FOR BELL TELEPHONE COMPANY FOR INSTALLATION AND MAINTENANCE OF PUBLIC TELEPHONES AS PER RECORDING No. 8005070540.
3. THERE IS A LICENSE AGREEMENT FOR PACIFIC NORTHWEST NORTHWEST BELL FOR MAINTENANCE OF COMPANY-OWNED LINES AS PER RECORDING No. 8005070540.
4. THERE IS LEASE AGREEMENT FOR PACIFIC NORTHWEST BELL FOR USE OF ARMY-OWNED CABLE PAIRS AS PER RECORDING No. 8005070540.
5. THERE IS A LEASE AGREEMENT FOR PACIFIC NORTHWEST BELL FOR USE OF CABLE PAIRS AS PER RECORDING No. 8006070540.
6. THERE IS AN EASEMENT AGREEMENT FOR MUNICIPALITY OF METROPOLITAN SEATTLE FOR SEWER TUNNEL AND RIGHT-OF-WAY AS PER RECORDING No. 9003280746

LAND DESCRIPTION: (PREPARED BY THIS FIRM)
20' WIDE EASEMENT FOR SANITARY SEWER OUTFALL AND WATERLINE SERVICE TO FLARC.
EASEMENT "C"
A 20 FOOT WIDE PUBLIC UTILITY EASEMENT LYING IN THE SE 1/4 OF SECTION 10, TOWNSHIP 25 NORTH, RANGE 3 EAST, WILLAMETTE MERIDIAN, KING COUNTY, WASHINGTON, BEING 10 FEET ON EACH SIDE OF THE FOLLOWING DESCRIBED CENTERLINE:
COMMENCE AT A TACK IN LEAD 7.33 FEET NORTHERLY OF A CITY OF SEATTLE MONUMENT LOCATED IN THE INTERSECTION OF WEST GOVERNMENT WAY AND 36TH AVENUE WEST; THENCE NORTH D11°17'08" EAST A DISTANCE OF 35.00 FEET TO THE SOUTHEAST CORNER OF PARCEL 4; THENCE SOUTH 83°33'50" WEST, A DISTANCE OF 52.05 FEET; THENCE SOUTH 84°30'07" WEST, A DISTANCE OF 70.00 FEET TO THE SOUTHWEST CORNER OF PARCEL 4; THENCE NORTH 01°55'27" EAST ALONG THE WEST LINE OF SAID PARCEL 4, A DISTANCE OF 308.75 FEET TO THE SOUTHEAST CORNER OF PARCEL 3; THENCE NORTH D11°17'08" EAST ALONG THE EAST LINE OF PARCEL 3 AND THE WEST LINE OF PARCEL 4, A DISTANCE OF 518.41 FEET TO THE NORTHWEST CORNER OF PARCEL 4 AND THE NORTHEAST CORNER OF PARCEL 3; THENCE LEAVING SAID PARCELS, NORTH 50°21'09" WEST A DISTANCE OF 38.07 FEET; THENCE NORTH 87°30'01" WEST A DISTANCE OF 280.81 FEET TO A POINT ON A CURVE CONCAVE TO THE NORTHEAST WITH A RADIUS OF 100.15 FEET, A DELTA OF 73°17'25", AND A CHORD BEARING AND DISTANCE OF NORTH 50°59'18" WEST, 119.55 FEET; THENCE ALONG THE ARC OF SAID CURVE A DISTANCE OF 128.10 FEET; THENCE NORTH 13°25'22" WEST A DISTANCE OF 98.93 FEET TO THE WEST LINE OF PARCEL 5; THENCE NORTH 02°11'10" EAST ALONG SAID WEST LINE OF PARCEL 5, 422.37 FEET; THENCE LEAVING SAID WEST LINE, NORTH 02°11'15" EAST A DISTANCE OF 65.12 FEET; THENCE SOUTH 88°40'21" EAST A DISTANCE OF 9.52 FEET; THENCE NORTH 01°25'17" EAST A DISTANCE OF 255.62 FEET TO THE POINT OF BEGINNING; THENCE 10 FEET ON EACH SIDE OF THE CENTERLINE, NORTH 83°33'01" WEST A DISTANCE OF 227.43 FEET TO THE EAST LINE OF THE VA PARCEL. CONTAINING 4,548 SQUARE FEET, MORE OR LESS.

ACCESS & PUBLIC UTILITY EASEMENTS
USARC FORT LAWTON, WA



8880 NORTH HESS STREET SUITE 2
HAYDEN, IDAHO 83855
P. 208.772.8880
F. 208.772.8819
www.h2survey.com

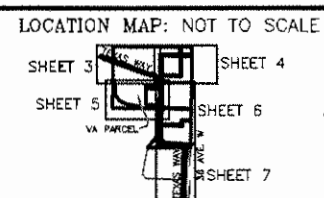

SCALE @
1" = 30'

SCALE: 1" = 100'
BAR IS ONE INCH ON ORIGINAL DRAWING
0 1"
IF NOT ONE INCH ON THIS SHEET, ADJUST SCALES ACCORDINGLY

PAGE 5 OF 7
DATE: 7-29-2010
DRAWN BY: USA/GUY
JOB NO. 10044
ACAD FILE: 10044
COPYRIGHT © TERRENCE J. BRANNAN, LAND SURVEYOR INC.

TERRENCE J. BRANNAN, P.L.S.
8910 W. UNIVERSITY AVE., SUITE 1
GAINESVILLE, FLORIDA 32607
PHONE: (352) 331-0010
FAX: (352) 332-4411

TERRENCE J. BRANNAN
LAND SURVEYOR
INC.

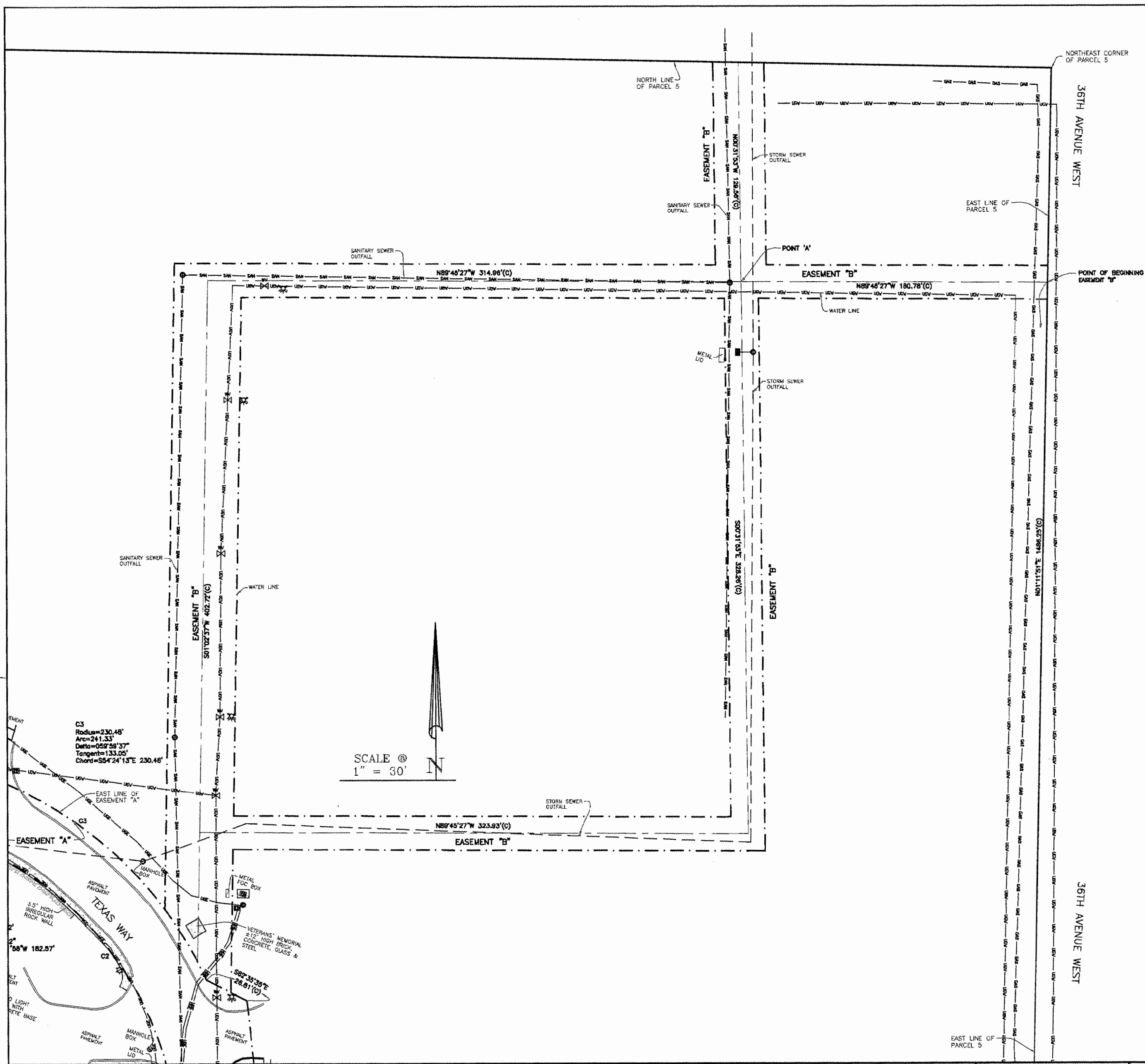

LAND DESCRIPTION: (PREPARED BY THIS FIRM)
 EASEMENT FOR WATER SERVICE, STORM AND SANITARY SEWER OUTFALL LINE FROM TEXAS WAY.
EASEMENT "A"
 A PUBLIC UTILITY EASEMENT LYING IN THE SE 1/4 OF SECTION 10, TOWNSHIP 25 NORTH, RANGE 3 EAST, WILLAMETTE MERIDIAN, KING COUNTY, WASHINGTON, BEING OF VARYING WIDTHS ON EACH SIDE OF THE FOLLOWING DESCRIBED CENTERLINES:
 COMMENCE AT A TACK IN LEAD 7.33 FEET NORTHERLY OF A CITY OF SEATTLE MONUMENT LOCATED IN THE INTERSECTION OF WEST GOVERNMENT WAY AND 36TH AVENUE WEST; THENCE NORTH 01°17'08" EAST A DISTANCE OF 35.00 FEET TO THE SOUTHEAST CORNER OF PARCEL 4; THENCE NORTH 01°17'08" EAST ALONG THE EAST LINE OF SAID PARCEL 4 A DISTANCE OF 813.21 FEET TO THE NORTHEAST CORNER OF SAID PARCEL 4 AND THE SOUTHEAST CORNER OF PARCEL 5; THENCE NORTH 01°11'51" EAST ALONG THE EAST LINE OF SAID PARCEL 5, A DISTANCE OF 1488.25 FEET TO THE POINT OF BEGINNING, THENCE 10 FEET ON EACH SIDE OF THE CENTERLINE, NORTH 89°45'27" WEST A DISTANCE OF 180.78 FEET TO POINT "A"; THENCE CONTINUE NORTH 89°45'27" WEST A DISTANCE OF 314.96 FEET; THENCE 20 FEET ON EACH SIDE OF THE CENTERLINE, SOUTH 01°02'37" WEST A DISTANCE OF 402.72 FEET TO THE EASTERLY LINE OF THE ACCESS AND PUBLIC UTILITY EASEMENT "A" LYING OVER TEXAS WAY; THENCE RETURNING TO POINT "A" AND 10 FEET ON EACH SIDE OF THE CENTERLINE, NORTH 00°31'53" WEST A DISTANCE OF 128.56 FEET TO THE NORTH LINE OF PARCEL 5; THENCE RETURNING TO POINT "A" AND 10 FEET ON EACH SIDE OF THE CENTERLINE, SOUTH 00°31'53" EAST A DISTANCE OF 328.28 FEET; THENCE NORTH 89°45'27" WEST A DISTANCE OF 323.93 FEET TO AN INTERSECTION WITH THE CENTERLINE OF THE EASEMENT. CONTAINING 0.98 ACRES (41,818 SQUARE FEET), MORE OR LESS.

- SURVEYORS NOTES:**
 THE FOLLOWING EASEMENTS AND LICENSE AGREEMENTS ARE IN EFFECT FOR ALL SHOWN FORT LAWTON PARCELS:
1. THERE IS AN EASEMENT AGREEMENT FOR CITY OF SEATTLE FOR RIGHT-OF-WAY FOR SEWER AND STREET PURPOSES AS PER RECORDING NO. 614777.
 2. THERE IS LICENSE AGREEMENT FOR BELL TELEPHONE COMPANY FOR INSTALLATION AND MAINTENANCE OF PUBLIC TELEPHONES AS PER RECORDING NO. 8005070540.
 3. THERE IS A LICENSE AGREEMENT FOR PACIFIC NORTHWEST NORTHWEST BELL FOR MAINTENANCE OF COMPANY-OWNED LINES AS PER RECORDING NO. 8005070540.
 4. THERE IS LEASE AGREEMENT FOR PACIFIC NORTHWEST BELL FOR USE OF ARMY-OWNED CABLE PAIRS AS PER RECORDING NO. 8005070540.
 5. THERE IS A LEASE AGREEMENT FOR PACIFIC NORTHWEST BELL FOR USE OF CABLE PAIRS AS PER RECORDING NO. 8005070540.
 6. THERE IS AN EASEMENT AGREEMENT FOR MUNICIPALITY OF METROPOLITAN SEATTLE FOR SEWER TUNNEL AND RIGHT-OF-WAY AS PER RECORDING NO. 9003260748

**ACCESS & PUBLIC UTILITY EASEMENTS
 USARC FORT LAWTON, WA**



8800 NORTH HESS STREET SUITE 2
 HAYDEN, IDAHO 83835
 P: 208.772.6800
 F: 208.772.6819
 www.hlsurveying.com

LOCATION MAP: NOT TO SCALE

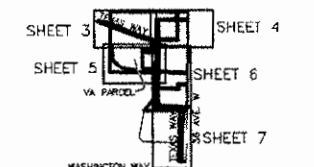

SCALE: 1" = 100'

BAR IS ONE INCH ON ORIGINAL DRAWING
 0 1"
 IF NOT ONE INCH ON THIS SHEET, ADJUST SCALES ACCORDINGLY

PAGE 4 OF 7

DATE: 7-29-2010
 DRAWN BY: USA/GUY
 JOB NO. 10044
 ACAD FILE: 10044
 COPYRIGHT © TERRENCE J. BRANNAN, LAND SURVEYOR INC.

TERRENCE J. BRANNAN, F.L.S.
 6910 W. UNIVERSITY AVE., SUITE 1
 GAINESVILLE, FLORIDA 32607
 PHONE: (352) 331-3010
 FAX: (352) 332-4411

TERRENCE J. BRANNAN
 LAND SURVEYOR INC.

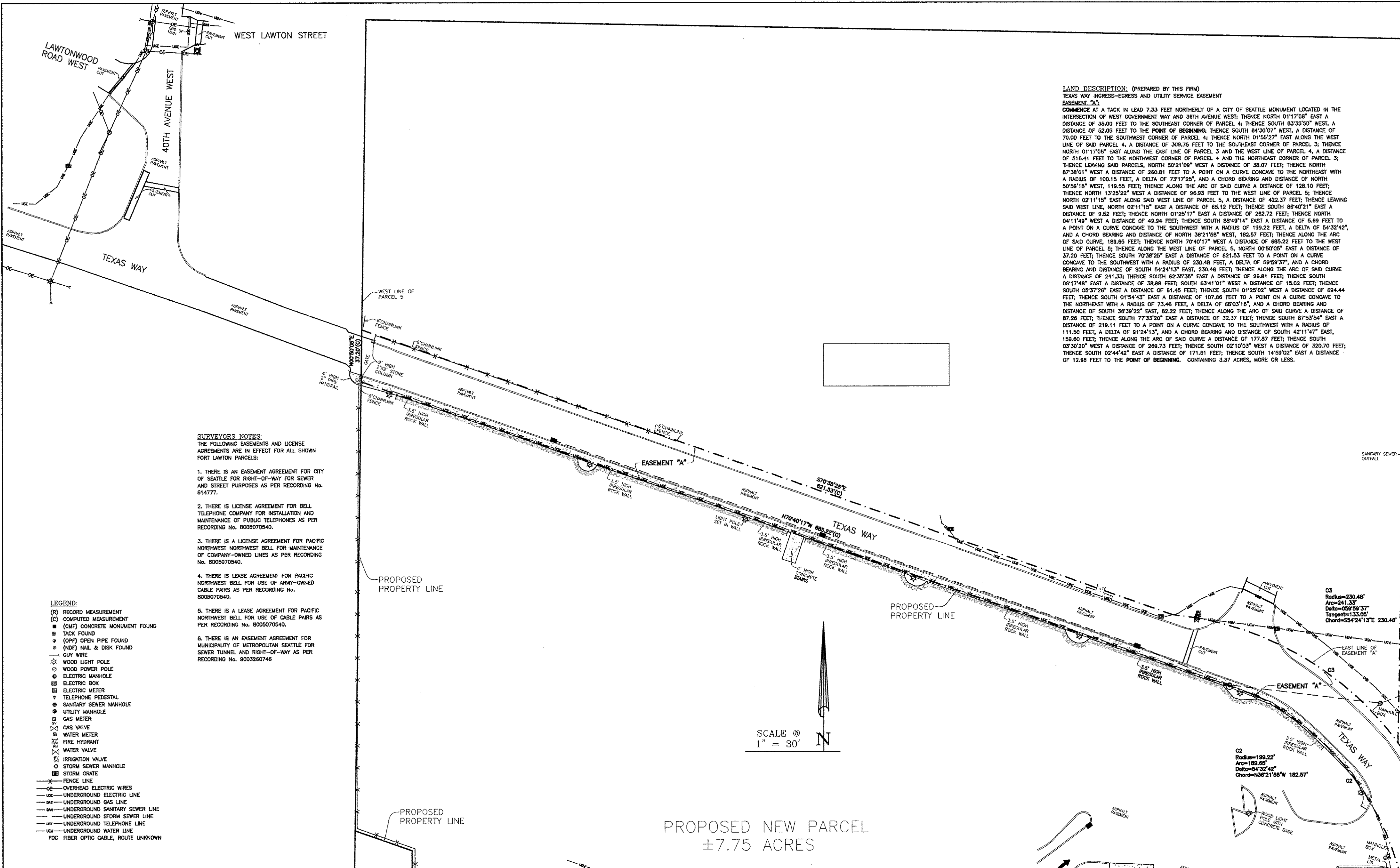

LAND DESCRIPTION: (PREPARED BY THIS FIRM)
TEXAS WAY INGRESS-EGRESS AND UTILITY SERVICE EASEMENT
EASEMENT "A":
COMMENCE AT A TACK IN LEAD 7.33 FEET NORTHERLY OF A CITY OF SEATTLE MONUMENT LOCATED IN THE INTERSECTION OF WEST GOVERNMENT WAY AND 36TH AVENUE WEST; THENCE NORTH 01°17'08" EAST A DISTANCE OF 35.00 FEET TO THE SOUTHEAST CORNER OF PARCEL 4; THENCE SOUTH 83°35'50" WEST, A DISTANCE OF 52.05 FEET TO THE POINT OF BEGINNING; THENCE SOUTH 84°30'07" WEST, A DISTANCE OF 70.00 FEET TO THE SOUTHWEST CORNER OF PARCEL 4; THENCE NORTH 01°55'27" EAST ALONG THE WEST LINE OF SAID PARCEL 4, A DISTANCE OF 309.75 FEET TO THE SOUTHEAST CORNER OF PARCEL 3; THENCE NORTH 01°17'08" EAST ALONG THE EAST LINE OF PARCEL 3 AND THE WEST LINE OF PARCEL 4, A DISTANCE OF 516.41 FEET TO THE NORTHWEST CORNER OF PARCEL 4 AND THE NORTHEAST CORNER OF PARCEL 3; THENCE LEAVING SAID PARCELS, NORTH 50°21'09" WEST A DISTANCE OF 38.07 FEET; THENCE NORTH 87°38'01" WEST A DISTANCE OF 260.81 FEET TO A POINT ON A CURVE CONCAVE TO THE NORTHEAST WITH A RADIUS OF 100.15 FEET, A DELTA OF 73°17'25", AND A CHORD BEARING AND DISTANCE OF NORTH 50°58'18" WEST, 119.55 FEET; THENCE ALONG THE ARC OF SAID CURVE A DISTANCE OF 128.10 FEET; THENCE NORTH 13°25'22" WEST A DISTANCE OF 96.93 FEET TO THE WEST LINE OF PARCEL 5; THENCE NORTH 02°11'15" EAST ALONG SAID WEST LINE OF PARCEL 5, A DISTANCE OF 422.37 FEET; THENCE LEAVING SAID WEST LINE, NORTH 02°11'15" EAST A DISTANCE OF 65.12 FEET; THENCE SOUTH 86°40'21" EAST A DISTANCE OF 9.52 FEET; THENCE NORTH 01°25'17" EAST A DISTANCE OF 262.72 FEET; THENCE NORTH 04°11'49" WEST A DISTANCE OF 49.94 FEET; THENCE SOUTH 88°49'14" EAST A DISTANCE OF 6.89 FEET TO A POINT ON A CURVE CONCAVE TO THE SOUTHWEST WITH A RADIUS OF 199.22 FEET, A DELTA OF 54°32'42", AND A CHORD BEARING AND DISTANCE OF NORTH 35°21'58" WEST, 182.57 FEET; THENCE ALONG THE ARC OF SAID CURVE, 189.65 FEET; THENCE NORTH 70°40'17" WEST A DISTANCE OF 685.22 FEET TO THE WEST LINE OF PARCEL 5; THENCE ALONG THE WEST LINE OF PARCEL 5, NORTH 00°50'05" EAST A DISTANCE OF 37.20 FEET; THENCE SOUTH 70°38'25" EAST A DISTANCE OF 621.53 FEET TO A POINT ON A CURVE CONCAVE TO THE SOUTHWEST WITH A RADIUS OF 230.48 FEET, A DELTA OF 59°59'37", AND A CHORD BEARING AND DISTANCE OF SOUTH 54°24'13" EAST, 230.48 FEET; THENCE ALONG THE ARC OF SAID CURVE A DISTANCE OF 241.33 FEET; THENCE SOUTH 62°35'35" EAST A DISTANCE OF 26.81 FEET; THENCE SOUTH 08°17'48" EAST A DISTANCE OF 38.88 FEET; SOUTH 63°41'01" WEST A DISTANCE OF 15.02 FEET; THENCE SOUTH 05°37'26" EAST A DISTANCE OF 51.45 FEET; THENCE SOUTH 01°25'02" WEST A DISTANCE OF 694.44 FEET; THENCE SOUTH 01°54'43" EAST A DISTANCE OF 107.66 FEET TO A POINT ON A CURVE CONCAVE TO THE NORTHEAST WITH A RADIUS OF 73.46 FEET, A DELTA OF 88°03'18", AND A CHORD BEARING AND DISTANCE OF SOUTH 36°39'22" EAST, 82.22 FEET; THENCE ALONG THE ARC OF SAID CURVE A DISTANCE OF 87.28 FEET; THENCE SOUTH 77°33'20" EAST A DISTANCE OF 32.37 FEET; THENCE SOUTH 87°53'54" EAST A DISTANCE OF 219.11 FEET TO A POINT ON A CURVE CONCAVE TO THE SOUTHWEST WITH A RADIUS OF 111.50 FEET, A DELTA OF 91°24'13", AND A CHORD BEARING AND DISTANCE OF SOUTH 42°11'47" EAST, 159.60 FEET; THENCE ALONG THE ARC OF SAID CURVE A DISTANCE OF 177.87 FEET; THENCE SOUTH 03°30'20" WEST A DISTANCE OF 269.73 FEET; THENCE SOUTH 02°10'03" WEST A DISTANCE OF 320.70 FEET; THENCE SOUTH 02°44'42" EAST A DISTANCE OF 171.61 FEET; THENCE SOUTH 14°59'02" EAST A DISTANCE OF 12.98 FEET TO THE POINT OF BEGINNING. CONTAINING 3.37 ACRES, MORE OR LESS.

- SURVEYORS NOTES:**
THE FOLLOWING EASEMENTS AND LICENSE AGREEMENTS ARE IN EFFECT FOR ALL SHOWN FORT LAWTON PARCELS:
1. THERE IS AN EASEMENT AGREEMENT FOR CITY OF SEATTLE FOR RIGHT-OF-WAY FOR SEWER AND STREET PURPOSES AS PER RECORDING No. 614777.
 2. THERE IS LICENSE AGREEMENT FOR BELL TELEPHONE COMPANY FOR INSTALLATION AND MAINTENANCE OF PUBLIC TELEPHONES AS PER RECORDING No. 8005070540.
 3. THERE IS A LICENSE AGREEMENT FOR PACIFIC NORTHWEST NORTHWEST BELL FOR MAINTENANCE OF COMPANY-OWNED LINES AS PER RECORDING No. 8005070540.
 4. THERE IS LEASE AGREEMENT FOR PACIFIC NORTHWEST BELL FOR USE OF ARMY-OWNED CABLE PAIRS AS PER RECORDING No. 8005070540.
 5. THERE IS A LEASE AGREEMENT FOR PACIFIC NORTHWEST BELL FOR USE OF CABLE PAIRS AS PER RECORDING No. 8005070540.
 6. THERE IS AN EASEMENT AGREEMENT FOR MUNICIPALITY OF METROPOLITAN SEATTLE FOR SEWER TUNNEL AND RIGHT-OF-WAY AS PER RECORDING No. 9003280746

- LEGEND:**
- (R) RECORD MEASUREMENT
 - (C) COMPUTED MEASUREMENT
 - (CMF) CONCRETE MONUMENT FOUND
 - ⊗ TACK FOUND
 - (OPT) OPEN PIPE FOUND
 - (W/F) WAL & DISK FOUND
 - GUY WIRE
 - ⊗ WOOD LIGHT POLE
 - ⊙ WOOD POWER POLE
 - ⊙ ELECTRIC MANHOLE
 - ⊞ ELECTRIC BOX
 - ⊞ ELECTRIC METER
 - ⊞ TELEPHONE PEDISTAL
 - ⊞ SANITARY SEWER MANHOLE
 - ⊞ UTILITY MANHOLE
 - ⊞ GAS METER
 - ⊞ GAS VALVE
 - ⊞ WATER METER
 - ⊞ FIRE HYDRANT
 - ⊞ WATER VALVE
 - ⊞ IRRIGATION VALVE
 - ⊞ STORM SEWER MANHOLE
 - ⊞ STORM GRATE
 - FENCE LINE
 - OVERHEAD ELECTRIC WIRES
 - UNDERGROUND ELECTRIC LINE
 - UNDERGROUND GAS LINE
 - UNDERGROUND SANITARY SEWER LINE
 - UNDERGROUND STORM SEWER LINE
 - UNDERGROUND TELEPHONE LINE
 - UNDERGROUND WATER LINE
 - FOC FIBER OPTIC CABLE, ROUTE UNKNOWN

PROPOSED NEW PARCEL
±7.75 ACRES

ACCESS & PUBLIC UTILITY EASEMENTS
USARC FORT LAWTON, WA



8880 NORTH HESS STREET SUITE 2
HAYDEN, IDAHO 83835
P. 208.772.6600
F. 208.772.6619
www.h2survey.com

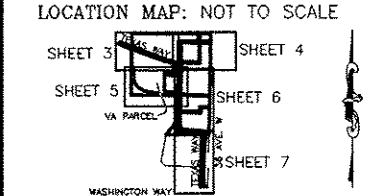

SCALE: 1" = 100'
BAR IS ONE INCH ON ORIGINAL DRAWING
0 1"
IF NOT ONE INCH ON THIS SHEET, ADJUST SCALES ACCORDINGLY

PAGE 3 OF 7
DATE: 7-29-2010
DRAWN BY: LISA/GUY
JOB NO. 10044
ACAD FILE: 10044
COPYRIGHT © TERRENCE J. BRANNAN, LAND SURVEYOR INC.

TERRENCE J. BRANNAN, P.L.S.
6910 W. UNIVERSITY AVE., SUITE 1
GAINESVILLE, FLORIDA 32607
PHONE: (352) 331-0010
FAX: (352) 332-4411

TERRENCE J. BRANNAN
LAND SURVEYOR
INC.

ACCESS & PUBLIC UTILITY EASEMENTS
USARC FORT LAWTON, WA



LOCATION MAP: NOT TO SCALE

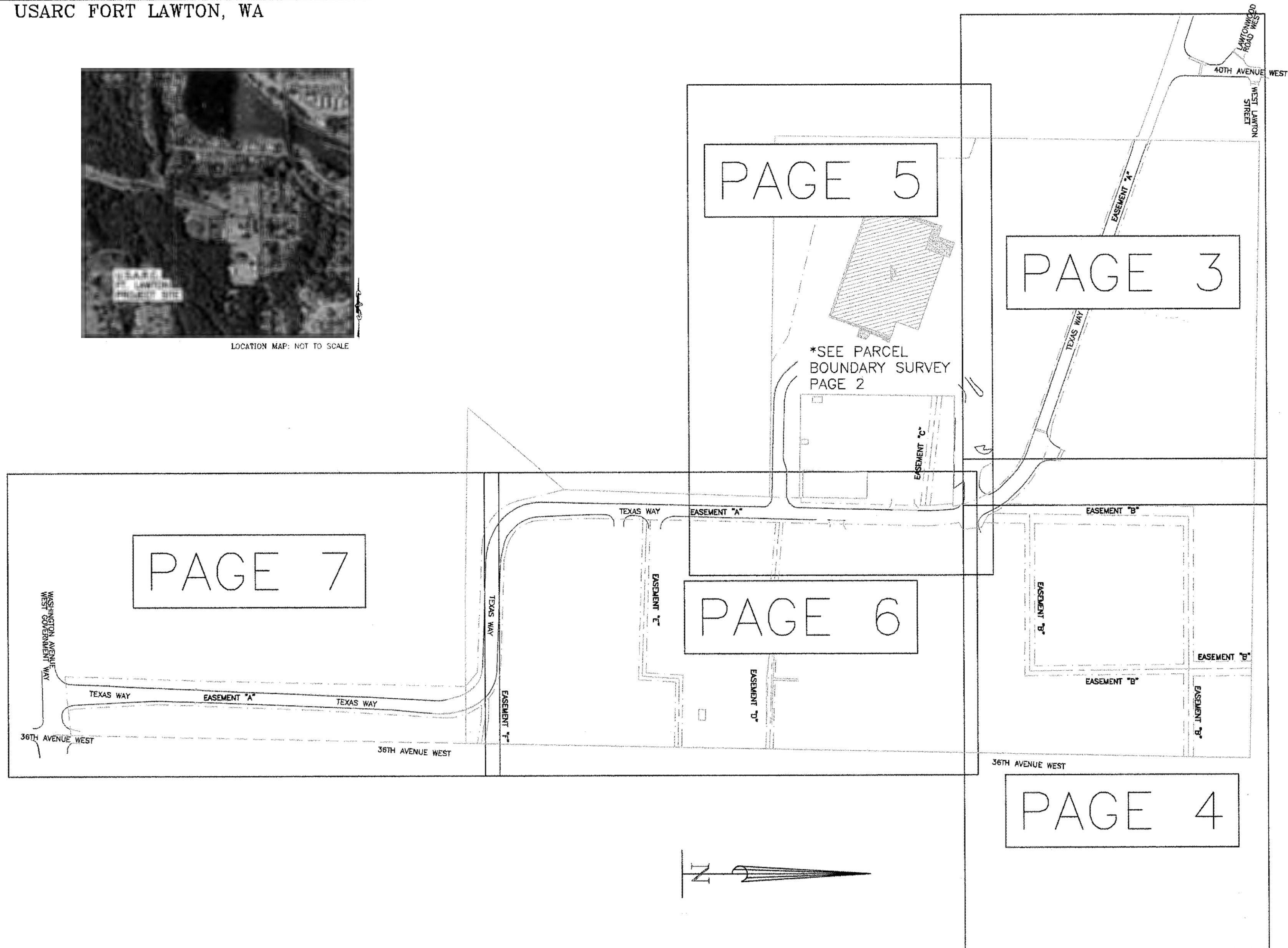

SURVEYOR'S NOTES:

THE FOLLOWING EASEMENTS AND LICENSE AGREEMENTS ARE IN EFFECT FOR ALL SHOWN FORT LAWTON PARCELS:

1. THERE IS AN EASEMENT AGREEMENT FOR CITY OF SEATTLE FOR RIGHT-OF-WAY FOR SEWER AND STREET PURPOSES AS PER RECORDING No. 814777.
2. THERE IS LICENSE AGREEMENT FOR BELL TELEPHONE COMPANY FOR INSTALLATION AND MAINTENANCE OF PUBLIC TELEPHONES AS PER RECORDING No. 8005070540.
3. THERE IS A LICENSE AGREEMENT FOR PACIFIC NORTHWEST NORTHWEST BELL FOR MAINTENANCE OF COMPANY-OWNED LINES AS PER RECORDING No. 8005070540.
4. THERE IS LEASE AGREEMENT FOR PACIFIC NORTHWEST BELL FOR USE OF ARMY-OWNED CABLE PARS AS PER RECORDING No. 8005070540.
5. THERE IS A LEASE AGREEMENT FOR PACIFIC NORTHWEST BELL FOR USE OF CABLE PARS AS PER RECORDING No. 8005070540.
6. THERE IS AN EASEMENT AGREEMENT FOR MUNICIPALITY OF METROPOLITAN SEATTLE FOR SEWER TUNNEL AND RIGHT-OF-WAY AS PER RECORDING No. 8003280748.

LEGEND:

- (R) RECORD MEASUREMENT
- (C) COMPUTED MEASUREMENT
- (CMF) CONCRETE MONUMENT FOUND
- TACK FOUND
- (OPF) OPEN PIPE FOUND
- (NDF) NAIL & DISK FOUND
- GUY WIRE
- ☆ WOOD LIGHT POLE
- WOOD POWER POLE
- ELECTRIC MANHOLE
- ELECTRIC BOX
- ELECTRIC METER
- TELEPHONE PEDESTAL
- SANITARY SEWER MANHOLE
- UTILITY MANHOLE
- GAS METER
- GAS VALVE
- WATER METER
- FIRE HYDRANT
- WATER VALVE
- IRRIGATION VALVE
- STORM SEWER MANHOLE
- STORM GRATE
- FENCE LINE
- OVERHEAD ELECTRIC WIRES
- UNDERGROUND ELECTRIC LINE
- UNDERGROUND GAS LINE
- UNDERGROUND SANITARY SEWER LINE
- UNDERGROUND STORM SEWER LINE
- UNDERGROUND TELEPHONE LINE
- UNDERGROUND WATER LINE
- FOC FIBER OPTIC CABLE, ROUTE UNKNOWN

ACCESS & PUBLIC UTILITY EASEMENTS
USARC FORT LAWTON, WA



8880 NORTH HESS STREET SUITE 2
NATIDEN, IDAHO 83855
P. 208.772.8800
F. 208.772.8810
www.h2survey.com

LOCATION MAP: NOT TO SCALE

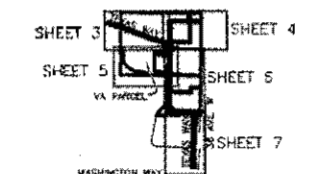

SCALE: 1" = 100'

BAR IS ONE INCH ON ORIGINAL DRAWING
IF NOT ONE INCH ON THIS SHEET, ADJUST SCALES ACCORDINGLY

PAGE 1 OF 7

DATE: 7-25-2010
DRAWN BY: USA/GUY
JOB NO.: 10044
ACAD FILE: 10044
COPYRIGHT © TERRENCE J. BRANNAN, LAND SURVEYOR, INC.

TERRENCE J. BRANNAN, P.L.S.
6910 W. UNIVERSITY AVE., SUITE 1
GAINESVILLE, FLORIDA 32607

PHONE: (352) 331-0910
FAX: (352) 332-4411

TERRENCE J. BRANNAN
LAND SURVEYOR
INC.