

**GEOTECHNICAL FEASIBILITY REPORT  
PROPOSED AFFORDABLE HOUSING  
DEVELOPMENT  
2901 27<sup>th</sup> Avenue South  
Seattle, Washington**

**PROJECT NO. 19-311.100**  
December 2019

Prepared for:

**Enterprise Community Development**



*Geotechnical & Earthquake  
Engineering Consultants*

December 6, 2019  
PanGEO Project No. 19-311.100

Mr. James Madden  
**Enterprise Community Development**  
70 Corporate Center  
11000 Broken Land Parkway, Suite 700  
Columbia, Maryland 21044

Subject: Geotechnical Feasibility Study  
Proposed Affordable Housing Development  
2901 27<sup>th</sup> Avenue South, Seattle, Washington

Dear Mr. Madden:

As requested, PanGEO, Inc. is pleased to present this geotechnical feasibility report to assist the project team with evaluating the feasibility of constructing a proposed affordable housing development at 2901 27<sup>th</sup> Avenue South in Seattle, Washington. Detailed engineering recommendations will be provided during the design phase of the project, after the design of the planned improvements is defined.

In preparing this report, we reviewed the logs from six borings and two test pits located within the site and the logs of five additional borings drilled near the site for the Sound Transit South Link project. Based on the results of our review, the main geotechnical design issues for the project are summarized below:

- The depth competent soils for foundation support ranges from 10 to 40 feet deep (below the existing ground surface).
- The subject site is mapped by the Seattle Department of Construction and Inspection as steep slope, potential slide, and liquefaction hazard environmentally critical areas (ECAs) and contains known slides. The project will need to be designed to maintain the stability of the known slide and to stabilize the potential slide ECA.
- The site may fall under Seismic Site Class F under the 2015/2018 International Building Code (IBC) due to the presence of potentially liquefiable soils. If the

- fundamental period of the buildings is less than 0.50 then Seismic Site Class D or E may be appropriate, however additional exploration and analysis would be needed to make this determination. Otherwise a site-specific ground response analysis will be required to evaluate the design ground motions, and is likely to result in higher design ground motions.
- Building support can be provided using a combination of conventional footings (assuming basement excavation exposes competent soils in some areas) and pile foundation. Preliminary recommendations for augercast piles and small diameter pipe piles are included in this report. Ground improvements such as aggregate piers may not be appropriate because the soft soils may be too thick and soft for this method to be effective.
  - One or two levels of below grade parking are being considered for this site. Temporary excavations can be accomplished using conventional open cuts where there is sufficient room to allow for 1.5H:1V (Horizontal:Vertical) slopes. Where there is insufficient room to allow for open cuts or if a zero-lot line excavation is planned, then temporary shoring consisting of cantilevered soldier piles or soldier piles with temporary tiebacks will be needed.
  - Based on review of historical groundwater data, groundwater levels may be as shallow as four feet below existing grade. Depending on the planned excavation depths, construction dewatering may be needed. Alternatively, watertight shoring or other construction methods could be used to mitigate the need for dewatering.

Should you have any questions, please do not hesitate to contact us.

Sincerely,



Scott D. Dinkelman, LEG  
Senior Engineering Geologist

**TABLE OF CONTENTS**

<u>Section</u>	<u>Page</u>
1.0 GENERAL .....	1
2.0 SITE AND PROJECT DESCRIPTION .....	1
3.0 PREVIOUS SUBSURFACE EXPLORATIONS.....	5
4.0 INTERPRETED SUBSURFACE CONDITIONS .....	6
4.1 SITE GEOLOGY .....	6
4.2 INTERPRETED SOIL CONDITIONS .....	7
4.3 GROUNDWATER .....	7
5.0 ENVIRONMENTALLY CRITICAL AREAS CONSIDERATIONS .....	7
5.1 STEEP SLOPE ENVIRONMENTALLY CRITICAL AREA .....	7
5.1.1 <i>Slope Reconnaissance</i> .....	8
5.1.2 <i>Steep Slope Area Setbacks</i> .....	8
5.2 POTENTIAL LANDSLIDE HAZARD AREA .....	9
5.3 KNOWN SLIDE ENVIRONMENTALLY CRITICAL AREA .....	10
5.4 SEISMIC HAZARD (LIQUEFACTION) ENVIRONMENTALLY CRITICAL AREA .....	12
6.0 GEOTECHNICAL RECOMMENDATIONS .....	13
6.1 SEISMIC DESIGN PARAMETERS.....	13
6.2 FOUNDATIONS.....	14
6.2.1 <i>Augercast Piles</i> .....	15
6.2.2 <i>Driven Small Diameter Piles</i> .....	16
6.2.3 <i>Potential Existing Piles</i> .....	17
6.3 FLOOR SLABS.....	17
7.0 TEMPORARY EXCAVATIONS AND SHORING.....	18
7.1 TEMPORARY EXCAVATIONS.....	18
7.2 SOLDIER PILE TEMPORARY SHORING.....	19
8.0 RECOMMENDED ADDITIONAL SERVICES .....	19
9.0 CLOSURE .....	20
10.0 REFERENCES.....	22

**ATTACHMENTS:**

- Figure 1                                      Vicinity Map
- Figure 2                                      Site and Exploration Plan

**Appendix A   Hart Crowser, Inc., B-Series Boring Logs**

**Appendix B   Golder Associates, Inc., GC-Series Boring Logs**

**Appendix C   GeoTech Consultants, Inc., TP-Series Test Pit Logs**

**GEOTECHNICAL FEASIBILITY REPORT  
AFFORDABLE HOUSING DEVELOPMENT  
2901 27<sup>TH</sup> AVENUE SOUTH  
SEATTLE, WASHINGTON**

---

**1.0 GENERAL**

As requested, PanGEO, Inc. is pleased to present this geotechnical feasibility report for the proposed mixed-use development located at 2901 27<sup>th</sup> Avenue South in Seattle, Washington. This study was performed in general accordance with our mutually agreed scope of services outlined in our proposal dated October 24, 2019. Our scope of services included reviewing readily available geologic and geotechnical data in the site vicinity, conducting a site reconnaissance, performing engineering analyses and evaluations, and preparing the following report.

The primary objective of this geotechnical feasibility report is to assist you with your feasibility assessment of developing the site with an affordable housing development. Additional geotechnical exploration including test borings and cone penetrometer tests will be needed during the final design and permitting phase of the project. In addition, it may be necessary to modify our recommendations if the design concept will be significantly different than our understanding of the project as described in this report.

**2.0 SITE AND PROJECT DESCRIPTION**

The subject site is located at 2901 27<sup>th</sup> Avenue South in the Rainier Valley neighborhood of Seattle, Washington, as shown on Figure 1, Vicinity Map. The irregular shaped site comprises three separate tax parcels (King County Parcel Nos. 308500-2100, 713880-0025, and 713830-0015) with an aggregate area of about 4 acres. The parcels are outlined on the attached Figure 2, Site Plan. An aerial view and images and of the current site conditions can be seen in Plates 1 through 4, below.

For the purpose of easily describing these parcels, we have identified them as north, central and south, as described below:

- The north parcel (713830-0015) is located at 2600 South Forest Street. It is a rectangular-shaped parcel that comprises about 0.31 acres. The north parcel is developed with an asphalt paved parking lot and is bordered to the west by 26<sup>th</sup> Avenue South, to the south by South Forest Street, and to the north and east by commercial buildings. The north parcel is bisected by an elevated section of the Sound Transit South Link light rail line.

- The central parcel (308500-2100) is located at 2901 27<sup>th</sup> Avenue South and is roughly rectangular in shape extending about 550 feet in the north-south direction by 300 feet in the east-west direction. According to King County tax records the parcel is about 3.3 acres. This parcel slopes down from west to east, with 20 to 25 feet of elevation change across the width of the property. The central parcel is bordered by a parking lot to the west, Cheasty Boulevard to the south, South Forest Street to the north, and the Mt Baker Light Rail Station to the east.

The central parcel contains two existing buildings: the former UW Laundry building in the north half of the parcel and a one-story former grocery store building in the south half of the parcel. The UW Laundry building consists of multiple attached one- and two-story buildings that are of concrete masonry unit construction. The westernmost building is a portion of the former Rainier Bowl bowling alley which was constructed in 1958. The other laundry facility buildings were additions constructed in 1984. The UW Laundry buildings are benched into the site slope, with the west side of the building comprised of a 10- to 15-foot high retaining wall.

On the west side of the building is a 10- to 12-foot wide asphalt paved access road. On the west side of the access road is a 4- to 6-foot high ecology block wall that steps up to the adjacent property to the west.

The south building is a one-story former grocery store building that is constructed at grade. The south building is surrounded by asphalt parking and drive areas.

Based on our review, portions of the existing buildings are supported on pile foundations.

- The south parcel (713880-0025) is located at 2929 27<sup>th</sup> Avenue South. It is trapezoidal in shape, extending 180 feet in the north-south direction by 170 feet in the east-west direction and comprises about 0.5 acres. The south parcel is relatively flat with less than five feet of elevation change across the width of the property and is developed with an asphalt-paved parking lot.

A topographic survey was not available at the time of this study. Based on our review of the Seattle Department of Construction and Inspection (SDCI) GIS website 2-foot contours, and our on-site observations, the site slopes down from the west to the east, with about 20 to 25 feet of elevation change across the site. Most of the elevation change occurs in the western portion of the site where the existing improvements have been benched into the slope with a series of retaining walls ranging from four to 15 feet high, and graded slopes and ramps have been constructed to provide access around the west side of the site.



*Plate 1: Aerial view of the site illustrating the approximate site boundary and existing conditions.*

*North is toward the top of the image.*



*Plate 2: View of the east side of the UW Laundry site. Looking from north to south.*



*Plate 3: View of slope/access ramp on the west side of the UW Laundry site.*





**Plate 4:** *View of the former grocery store building in the south portion of the central parcel.*

*Looking from south to north.*

*The UW Laundry facility is visible in background of image.*

We understand the property will be redeveloped with a multiple building, multi-story affordable housing residential development. No specific layout or building concept has been determined at this time. One or two levels of below grade parking are being considered for the planned improvements.

The conclusions and recommendations in this report are based on our preliminary understanding of the proposed development, which is in turn based on the project information provided. If the above project description is incorrect, or the project information changes, we should be consulted to review the recommendations contained in this study and make modifications, if needed. In any case, PanGEO should be retained to provide a review of the final design to confirm that our geotechnical recommendations have been correctly interpreted and adequately implemented in the construction documents.

### **3.0 PREVIOUS SUBSURFACE EXPLORATIONS**

In preparing this report, we reviewed the logs and subsurface profiles of selected explorations from previous geotechnical studies completed at the site and in the site vicinity. Specifically, the following explorations were reviewed:

- **Hart Crowser, Inc.:** We reviewed the logs of six borings (B-1 through B-6) which were drilled within the subject site for the geotechnical study for the UW Laundry site in 1982. The locations of these borings are shown on Figure 2 as the B-series borings. Logs of the B-series of borings and subsurface profile through the east half of the central parcel profile is included in Appendix A of this report.
- **Golder Associates, Inc.:** Five borings (GC-20, GC-22, GC-23, GC-75 and GC-76) were drilled for a portion of the Sound Transit South Link in March 2001. The borings were located to the north, east and south sides of the UW Laundry site and are shown on Figure 2 as the GC-series borings. The logs of these borings are included in Appendix B.
- **Geotech Consultants, Inc.:** We also reviewed the logs of two test pits (TP-1 and TP-2) excavated in January 2002 on the south side of the south building in the central parcel for a refrigerator and freezer addition. The locations of these test pits are shown on Figure 2 as TP-1 and TP-2 and the test pit logs are provided in Appendix C.

## 4.0 INTERPRETED SUBSURFACE CONDITIONS

### 4.1 SITE GEOLOGY

Based on review of *The Geologic Map of Seattle – a Progress Report* (Troost et al., 2005), the Quaternary-age geologic units mapped near the site consist of the following deposits ordered from most recent to oldest:

- ***Vashon Recessional Lacustrine (Geologic Map Unit Qvrl):*** Consists of laminated silt and clay with localized sand and peat layers. This soil has not been glacially overridden and is typically very soft to stiff.
- ***Ice Contact Deposits (Qvi):*** Consists of interlayered till and outwash deposits. The outwash consists of sand and gravel with varying amounts of silt. These units may or may not have been glacially overridden. Where overridden, the ice contact deposits are typically dense to very dense. Where they have not been overridden, the ice contact deposits may range from loose to dense.
- ***Lawton Clay (Qvlc):*** Consists of laminated to massive silt, clayey silt, and clay that was deposited in proglacial lakes during the Vashon Stage of the Fraser

glaciation. This soil unit has been glacial overridden and is typically very stiff to hard.

#### **4.2 INTERPRETED SOIL CONDITIONS**

The boring logs provided in Appendices A, B and C provide a detailed description of the subsurface conditions encountered. In summary, the site is underlain by a sequence of soft/loose compressible soils of varying thickness, which is in turn underlain by hard silt and clay is that considered competent for foundation support. The depth to competent hard silt and clay ranged from about 10 feet along the west side of the site, to at least 40 feet along the east side of the site. The overlying unsuitable soils include fill, colluvium, buried topsoil and organic soils, and soft silt and clay.

#### **4.3 GROUNDWATER**

Groundwater was encountered at 4 to 14½ feet below grade in the previous explorations. With the planned one to two levels of below grade parking, groundwater will need to be a design consideration. It should also be noted that groundwater conditions are not static and that groundwater levels and seepage rates will fluctuate depending on the season, amount of precipitation, surface water runoff, and other factors. Groundwater levels and seepage rates are higher in the wetter winter months, typically October through May.

### **5.0 ENVIRONMENTALLY CRITICAL AREAS CONSIDERATIONS**

Based on our review of the City of Seattle Department of Construction and Inspection (SDCI) environmentally critical area (ECA) maps, the southwest portion of the central parcel is mapped as a steep slope ECA, the west portion of the central parcel is mapped as a potential landslide ECA and a known slide ECA, and almost the entirety of the three parcels is mapped as a liquefaction-prone ECA.

#### **5.1 STEEP SLOPE ENVIRONMENTALLY CRITICAL AREA**

The site is mapped as containing a steep slope environmentally critical area (ECA). The approximate extent of the steep slope ECA, as defined by SDCI is shown on Plate 5, below. In order to assess the steep slope hazard, we conducted a reconnaissance of the site during our field exploration and reviewed historical landslide records compiled by the Seattle Department of Transportation (SDOT).

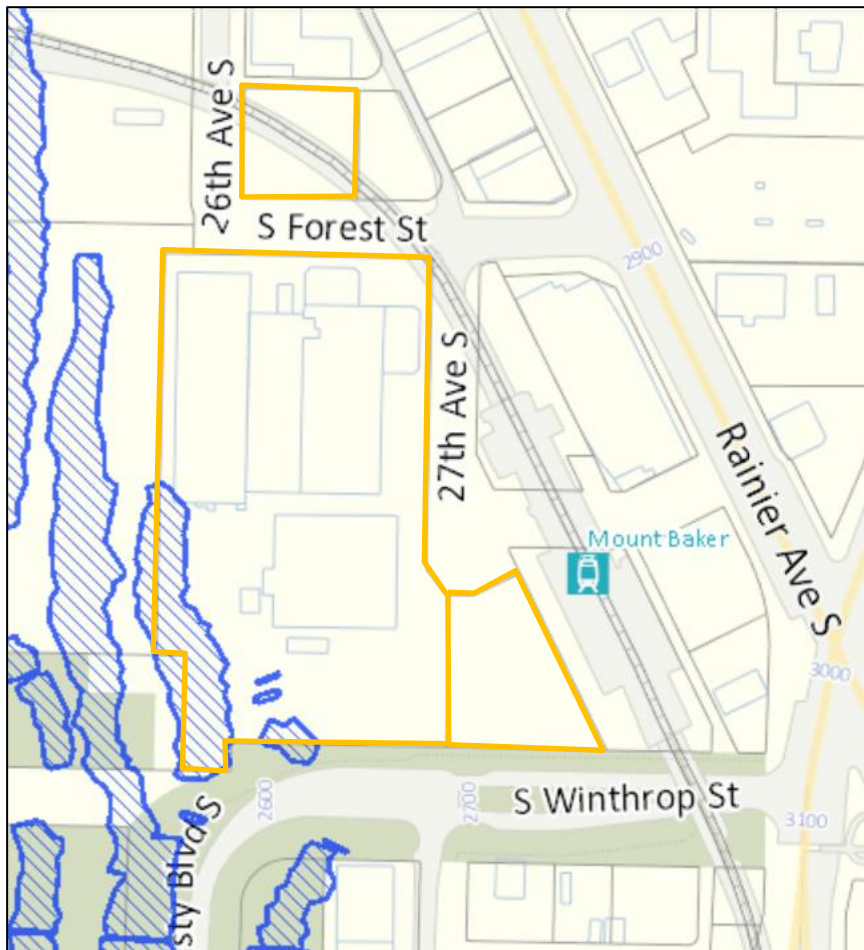

**Plate 5:** Approximate lateral extent of SDCI defined steep slope hazard ECA.

### **5.1.1 Slope Reconnaissance**

We conducted a preliminary reconnaissance of the west slope observe the current condition of the site slopes. During our reconnaissance, we did not observe indications of recent slope movement or additional movement of the historical slope failures.

### **5.1.2 Steep Slope Area Setbacks**

The City of Seattle requires a setback of 15 feet from steep slope areas, unless a *Relief from Prohibition on Steep Slope and Erosion Hazard Area Development* is granted by the City. Due to the history of development at this site, it may be possible to obtain what SDCI refers to as *Relief from Prohibition on Steep Slope and Erosion Hazard Area Development*. In order to obtain the “relief” it would need to be shown the slopes were created by previous

legal grading and the slopes did not meet the definition of a Steep Slope ECA prior to the grading.

## 5.2 POTENTIAL LANDSLIDE HAZARD AREA

The west portion of the central parcel is mapped as a potential landslide hazard ECA due to geologic conditions. The area to the west of the site is mapped as an Uncertain Landslide Area in Landslides Mapped using LIDAR Imagery, Seattle, Washington, USGS OFR-2004-1396 (Schulz, 2004) and as a Zone 2 Landslide in Map Showing Susceptibility Estimated from LIDAR Mapping and Historical Landslide Records, Seattle, Washington, USGS OFR-2005-1405 (Schulz, 2005). The approximate extent of the potential landslide hazard ECA is shown on Plate 6, below.

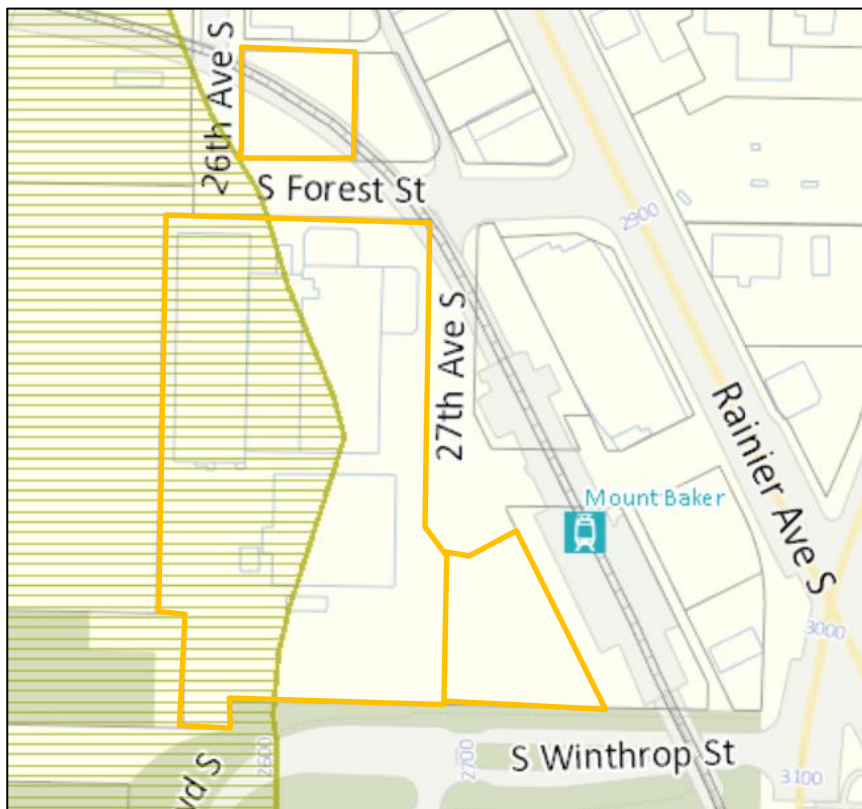

*Plate 6: Approximate lateral extent of SDCI mapped potential slide ECA (yellow hatched area).*

When new construction occurs in potential slide areas, the Seattle Building Code requires that the entire developed area of the site be completely stabilized. Stabilizing the developed area will need to be a consideration with the design of the planned improvements. This

can be accomplished through the construction of retaining structures and control of surface water drainage.

### 5.3 KNOWN SLIDE ENVIRONMENTALLY CRITICAL AREA

The western portion of the site is mapped by the City of Seattle as a known slide ECA due to the presence of slope failures to the west of the site. The approximate area of the known slide ECAs are shown in Plate 7, below.

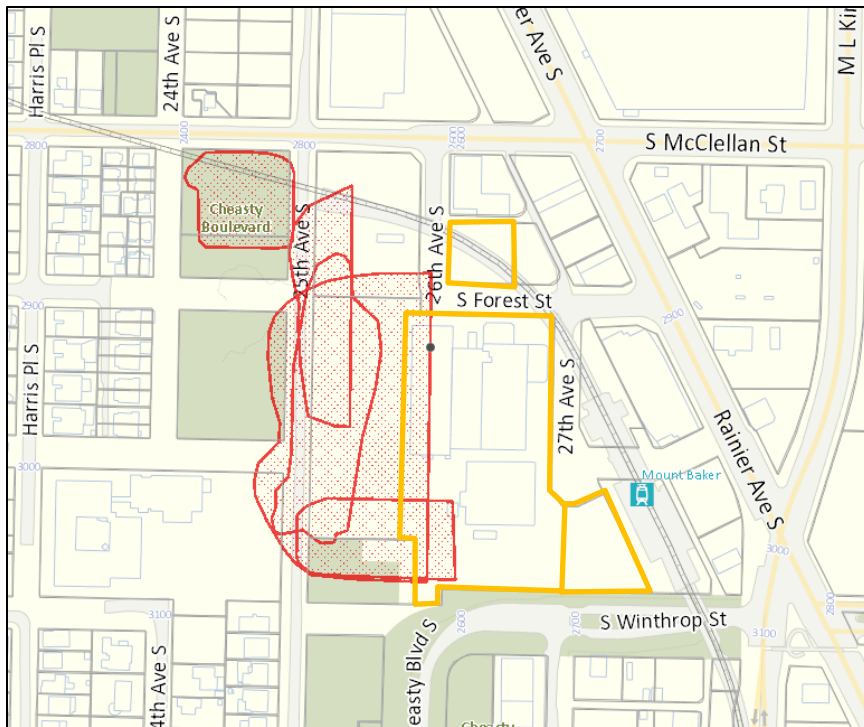

**Plate 7:** Approximate lateral extent of SDCI mapped known slide ECA

As part of our study, we performed a review of historical slope failure records of these known slides, including SDCI maps, the Seattle Landslide Study (Shannon and Wilson, 2003), City of Seattle records, and PanGEO project files and records. Our review identified the following historical information regarding slope failures in the vicinity of the site:

2508 Forest Street: On April 9, 1931 slope movement occurred along 25<sup>th</sup> Avenue South between South McClellan Street and South Forest Street. The slope movement appeared to have been caused by surface water or groundwater seepage collecting on 25<sup>th</sup> Avenue South and in a wooded area west of 25<sup>th</sup> Avenue South. The slide caused the house at this address to move downslope about six to ten inches and resulted in a downset of an approximately 250-foot long section of 25<sup>th</sup> Avenue South by 1½ to 2 feet.

25<sup>th</sup> Avenue South at South McClellan Street: A series of slides occurred in the vicinity of 25<sup>th</sup> Avenue South and South McClellan Street between 1933 and 1934.

- December 20, 1933 – Two-foot downset occurred along the alignment of 25<sup>th</sup> Avenue South to the south of South McClellan Street.
- December 27, 1933 – A slide was reported at the southwest corner of 25<sup>th</sup> Avenue South and South Hinds Street.
- January 8, 1934 – A slide occurred involving two blocks at 25<sup>th</sup> Avenue South and South McClellan Street.

2901 27<sup>th</sup> Avenue South: A series of slope movements were triggered starting in the summer of 1957 when the toe of the slope on the west side of 2901 27<sup>th</sup> Avenue South was excavated to allow for construction of the Rainier Bowl bowling alley. The slide was described as a deep-seated failure with the toe of the failure at the elevation of the central parcel that extended up to the alignment of 25<sup>th</sup> Avenue South, about 200 feet west and 70 to 80 feet up slope.

In January and February of 1958 there was additional movement which expanded the slope failure and the slide eventually extended between South Stevens Street at the south and South McClellan Street to the north, damaging 25<sup>th</sup> Avenue South. Plate 8 below is a photo of the slope failure obtained by SDOT in January 1958.



**Plate 8:** View of 1958 slide looking from South Winthrop Street to the north.

The Rainier Bowl building is in upper right of photo.

The toe of the slide is visible in center of photo.

Date: January 8, 1958

The cause of the slide was excavation at the base of the slope, uncontrolled surface water drainage and groundwater seepage.

There are no records of additional movement affecting slope west of the site after 1958.

When new construction occurs in potential slide areas, the Seattle Building Code requires that the entire developed area of the site be completely stabilized. This can be accomplished through the construction of retaining structures, and properly-designed demolition plan to maintain the stability of the existing walls.

#### **5.4 SEISMIC HAZARD (LIQUEFACTION) ENVIRONMENTALLY CRITICAL AREA**

A seismic hazard ECA is defined by the City as an area that will be susceptible to liquefaction during a design level seismic event. The lateral extent of the seismic hazard ECA is shown on Plate 9, below. Soil liquefaction is a condition where saturated cohesionless soils undergo a substantial loss of strength due to the build-up of excess pore water pressures resulting from cyclic stress applications induced by earthquakes. Soils most susceptible to liquefaction are loose, uniformly graded sands and loose silts with little cohesion that are below the groundwater.

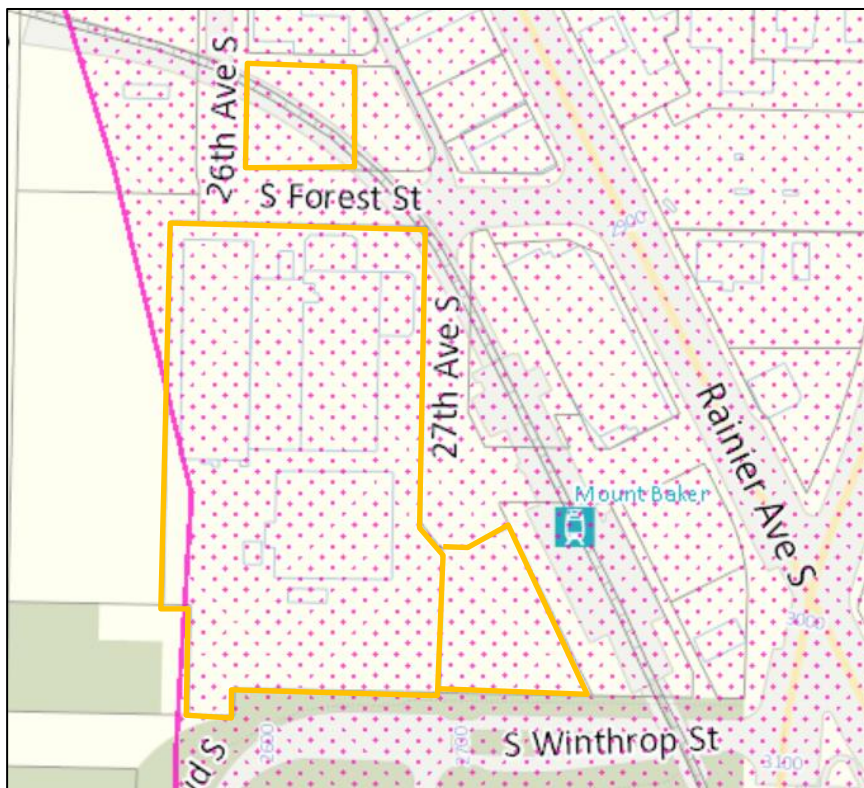

*Plate 9: Approximate lateral extent of SDCI-defined liquefaction hazard ECA.*



Liquefaction is a process that can occur when soils lose shear strength for short periods of time during a seismic event. Ground shaking of sufficient strength and duration results in the loss of grain-to-grain contact and an increase in pore water pressure, causing the soil to behave as a fluid. Soils with a potential for liquefaction are typically cohesionless, predominately silt and sand sized, must be loose, and be below the groundwater table.

Based on review of available subsurface information groundwater was identified at between 4 to 14½ feet below site grades. The upper sand layer identified in the previous borings is water bearing and ranges from loose to medium dense. This soil may be potentially liquefiable. The use of piles extending into the hard silt and clay layer should adequately address the effects of soil liquefaction on the building foundation. We also envision the use of a structural slab for the floor.

## **6.0 GEOTECHNICAL RECOMMENDATIONS**

### **6.1 SEISMIC DESIGN PARAMETERS**

The 2015 International Building Code (IBC) seismic design section provides a basis for seismic design of structures. The site will likely fall under Seismic Class F under the 2015/2018 International Building Code (IBC) due to the presence of potentially liquefiable soils and a site-specific seismic ground response analysis will likely be required. If the fundamental period of the buildings is less than 0.50 seconds, then Seismic Site Class E could be used for design.

Table 1, on the next page below provides seismic design parameters for the site that are in conformance with the 2015 IBC, which specifies a design earthquake having a 2% probability of occurrence in 50 years (return interval of 2,475 years), and the 2008 USGS seismic hazard maps.

**TABLE 1: 2015 IBC Seismic Design Parameters  
(assuming building period less than 0.5 seconds)**

Site Class	Spectral Acceleration at 0.2 sec. [g] $S_s$	Spectral Acceleration at 1.0 sec. [g] $S_1$	Site Coefficients		Design Spectral Response Parameters		Control Periods [sec.]	
			$F_a$	$F_v$	$S_{DS}$	$S_{D1}$	$T_o$	$T_s$
E	1.426	0.550	0.900	2.400	0.855	0.880	0.206	1.029

The spectral response accelerations were obtained from the USGS Earthquake Hazards Program Interpolated Probabilistic Ground Motion website (2008 data) for the project latitude and longitude.

For buildings with periods equal or greater than 0.5 seconds, a site specific ground response analysis will need to be performed to determine the proper design ground motions.

## 6.2 FOUNDATIONS

The proposed buildings will be constructed with one or two levels of below grade parking. Based on the review of the previous exploration logs, the upper loose to medium dense water bearing sand below the site may be susceptible to liquefaction induced settlement. Below the upper sand layer is a soft clay unit that extends to a depth of about 10 feet below grade on the west side of the site to 40 feet below grade on the east side of the site.

These soils will not be suitable for direct support of structural loads. In our opinion, piles are the most appropriate foundation option. All piles should extend at least 15 feet into the hard silt (the top of hard silt is about 10 to 40 feet below ground surface). Either the use of augercast piles or driven 6- and 8-inch steel pipes piles are considered appropriate.

Depending on the proposed building location and foundation level, competent bearing soils may be present at the foundation level, especially in the west portion of the site. As such, the use of conventional footings is also considered appropriate in these area.

We also considered the use of ground improvement, such as aggregate piers to densify the underlying soils which would allow for building support using spread footing foundations. However, due to the depth of treatment that would be required, and the presence of soft

clay that may not provide adequate confinement for the aggregate piers, it does not appear that this option is practical.

It should be noted the existing structures may be supported on pile foundations. The existing piles will need to be considered in laying out the piles for the proposed buildings.

**6.2.1 Augercast Piles**

Several pile types are suitable for this project, including augercast piles, drilled piers, or drill-and-grouted micropiles. From our experience, augercast piles are likely the most economical pile option. Augercast piles are constructed by advancing a hollow-stem auger into the ground to a design pile tip elevation. When the needed embedment is achieved, grout is injected through the hollow stem of the auger under pressure and the auger is slowly withdrawn. Reinforcing steel is then set into the uncured grout column.

Augercast piles should be embedded into the hard silt and clay underlying the site. No reduction in pile capacity is required if the piles are installed on a center-to-center spacing of three pile diameters.

**Axial Capacity** – Table 2, below, presents preliminary augercast pile capacities based on the piles achieving 15 feet of embedment into the hard silt at 10 to 40 feet below the site.

**TABLE 2: Preliminary 18-Inch Augercast Pile Axial Capacities**  
 (Based on 15 Feet Embedment into hard silt)

Loading Condition	Pile Diameter	
	18-Inch	24-Inch
Axial Compression	50 tons	80 tons
Axial Tension Uplift	30 tons	40 tons
Notes: These values include a factor of safety of 2.0 for static conditions		

The values for axial compression under static conditions do not include downdrag forces due to liquefaction. Additional exploration and site-specific seismic analysis would need to be performed to evaluate the effects of liquefaction induced downdrag forces.

Lateral loads can also be resisted by the bending capacity of the piles and the passive soil pressure acting against grade beams and pile caps. During the final design phase of the project, PanGEO is available to analyze the capacities of piles under lateral loads, based on the pile layout, geometry, and design loads provided by the structural engineer.

**Augercast Pile Settlement:** We estimate total pile settlement of piles bearing within the dense to very dense advance outwash soil unit due to application of dead loads will be about one inch, with differential settlement of one-half inch. This settlement assumes the piles will be loaded to their full allowable capacity. The estimated settlement should primarily occur as the dead loads are applied and should be fully realized within three to four weeks after application of the dead loads.

**6.2.2 Driven Small Diameter Piles**

Small diameter driven steel pipe piles, or pin piles, may also be considered, provided these piles will not be needed to carry tension loads. We are providing recommendations for six- and eight-inch diameter piles. The structural engineer should evaluate the pile sizing and spacing based on the anticipated loads.

The pipe should consist of schedule 40 galvanized pipe. The piles should meet the criteria for ASTM A-53 Grade “A” pipe. In order to achieve their allowable capacities, the piles should be driven to the refusal criteria specified in Table 3, below:

**TABLE 3: Pin Pile Driving and Refusal Criteria**

<b>Pile Diameter</b>	<b>Hammer Size (pounds)</b>	<b>Refusal Criteria</b>	<b>Allowable Pile Capacity</b>
6-Inch	3,000	Less than one inch of penetration for six seconds of continuous driving at 500 blows per minute, over three cycles.	15 tons
8-Inch	3,000	Less than one inch of penetration for six seconds of continuous driving at 500 blows per minute, over three cycles.	25 tons

Pipe piles are typically provided in manageable lengths with straight cut ends. As each length is driven into the ground, additional lengths can be connected with compression fitted sleeve couplers. We discourage welding of pipe joints, particularly when galvanized pipe is used, as we have frequently observed welds break during driving.

***Lateral Forces:*** Due to the slenderness of pipe piles, the lateral capacity of vertical pipe piles should be ignored in design calculations. Some resistance to lateral loads may be accomplished by battering the piles at a slope of 3H:12V (Horizontal:Vertical), or steeper. Lateral forces from wind or seismic loading may be resisted by the passive earth pressures acting against the pile caps. Passive resistance values may be determined using an equivalent fluid weight of 300 pounds per cubic foot (pcf). This value includes a safety factor of about 1.5 assuming that properly compacted granular fill will be placed adjacent to and surrounding the pile caps and grade beams and extend a horizontal distance equal to two times the height of the pile caps.

***Estimated Pile Length:*** We anticipate the piles will achieve refusal in the underlying hard silt. The required pile length in order to develop the recommended pile capacity is expected to vary across the footprint of the structure, depending on the actual driving conditions encountered. For planning and cost estimating purposes we anticipate pile lengths will be in the range of 35 to 40 feet below grade. The actual pile length will depend on meeting the refusal criteria.

### ***6.2.3 Potential Existing Piles***

We anticipate portions of the existing buildings are supported on piles. The pile locations will need to be considered in laying out the foundations for the proposed buildings.

The existing piles should also be removed to at least three feet below the bottom of the proposed foundations and slabs and backfilled with structural fill to prevent “hard points” below the new structures that could result in excessive differential settlement and the potential for cracking.

## **6.3 FLOOR SLABS**

We recommend the use of structural floors supported on pile foundations.

If heated space or spaces that are sensitive to moisture intrusion are planned for the parking garage level, the concrete floors should be underlain by a capillary break meeting the gradational requirements provided in Table 4, on the next page.

**TABLE 4: Capillary Break Gradation**

Sieve Size	Percent Passing
¾-inch	100
No. 4	0 – 10
No. 100	0 – 5
No. 200	0 – 3

The capillary break should be placed on subgrade soils that have been compacted to a dense and unyielding condition.

A 10-mil polyethylene vapor barrier should also be placed directly below the slab. Construction joints should be incorporated into the floor slab to control cracking.

## **7.0 TEMPORARY EXCAVATIONS AND SHORING**

Preliminary plans for the future development of this property may include one or two levels of below grade parking, which would require a cut extending to a depth of 10 to 20 feet below existing grade. In our opinion, the excavations can be accomplished using a combination of open cuts with temporary slopes and vertical cuts supported by temporary shoring.

### **7.1 TEMPORARY EXCAVATIONS**

The contractor is responsible for maintaining safe excavation slopes and/or shoring. Temporary excavations should be constructed in accordance with Part N of the WAC (Washington Administrative Code) 296-155. For planning purposes, temporary excavations may be sloped as steep as 1.5H:1V (Horizontal:Vertical). PanGEO should be retained to review the temporary excavation plans.

Temporary excavations should be evaluated in the field during construction based on actual observed soil conditions. If seepage is encountered, excavation slope inclinations may need to be reduced. During wet weather, the cut slopes may need to be flattened to reduce potential erosion or should be covered with plastic sheeting.

Where temporary excavations of this inclination cannot be accommodated, then temporary shoring should be used.

## **7.2 SOLDIER PILE TEMPORARY SHORING**

In our opinion, temporary shoring consisting of cantilevered soldier piles and soldier piles with tiebacks with timber lagging would be appropriate for this site.

The use of soil nail shoring, although typically more economical than soldier piles, would likely encounter some construction difficulties due to the presence of fill and shallow groundwater seepage at this site such as caving and ground loss that could lead to excessive movements. As a result, it is our opinion that soil nail shoring is not appropriate for this site.

A soldier pile wall consists of vertical steel beams, typically spaced from 6 to 8 feet apart along the proposed excavation wall, spanned by timber lagging. Prior to the start of excavation, the steel beams are installed into holes drilled to a design depth and then backfilled with lean mix or structural concrete. As the excavation proceeds downward and the steel piles are subsequently exposed, timber lagging is installed between the piles to support the soils between piles. Due to the height of the proposed excavation, one or two levels of tiebacks likely will be required to maintain stability of the soldier pile walls. In general, tiebacks are typically used for wall heights greater than about 12 feet to achieve a more economical design.

PanGEO will provide design pressure during the design phase of the project, when the building layout and depth of excavation are available.

## **8.0 RECOMMENDED ADDITIONAL SERVICES**

As the proposed development plan is formalized and the layout of proposed buildings and depth of excavations are determined, a project specific geotechnical study should be performed. This study should include the following additional services:

- Geotechnical explorations consisting of geotechnical borings and cone penetrometer tests should be conducted at the site. The locations of the explorations should be determined based on the planned building layout.
- Standpipe piezometer monitoring wells should be installed several of the borings and groundwater levels should be monitored using pressure transducers/data loggers so that seasonal fluctuations in groundwater levels can be evaluated to better define requirements for construction dewatering, permanent below-grade

- waterproofing needs, hydrostatic pressures against below-grade walls, and uplift forces on the building.
- A liquefaction evaluation should be performed to evaluate the potential for liquefaction in the water bearing medium dense sands encountered below the site.
  - An analysis of the stability of the slope to the west of the site should be performed that considers measures to mitigate impacts to the existing landslides and recommendations for stabilizing the site.

## 9.0 CLOSURE

We have prepared this report for Enterprise Community Development and the project design team. Recommendations contained in this report are based on a site reconnaissance, a subsurface exploration program, review of pertinent subsurface information, and our understanding of the project. The study was performed using a mutually agreed-upon scope of work.

Variations in soil conditions may exist between the locations of the explorations and the actual conditions underlying the site. The nature and extent of soil variations may not be evident until construction occurs. If any soil conditions are encountered at the site that are different from those described in this report, we should be notified immediately to review the applicability of our recommendations. Additionally, we should also be notified to review the applicability of our recommendations if there are any changes in the project scope.

Our scope of services does not include services related to construction safety precautions. Our recommendations are not intended to direct the contractors' methods, techniques, sequences or procedures, except as specifically described in our report for consideration in design. Additionally, the scope of our services specifically excludes the assessment of environmental characteristics, particularly those involving hazardous substances. We are not mold consultants nor are our recommendations to be interpreted as being preventative of mold development. A mold specialist should be consulted for all mold-related issues.

This report has been prepared for planning and design purposes for specific application to the proposed project in accordance with the generally accepted standards of local practice at the time this report was written. No warranty, express or implied, is made.



This report may be used only by the client and for the purposes stated, within a reasonable time from its issuance. Land use, site conditions (both off and on-site), or other factors including advances in our understanding of applied science, may change over time and could materially affect our findings. Therefore, this report should not be relied upon after 24 months from its issuance. PanGEO should be notified if the project is delayed by more than 24 months from the date of this report so that we may review the applicability of our conclusions considering the time lapse.

It is the client's responsibility to see that all parties to this project, including the designer, contractor, subcontractors, etc., are made aware of this report in its entirety. The use of information contained in this report for bidding purposes should be done at the contractor's option and risk. Any party other than the client who wishes to use this report shall notify PanGEO of such intended use and for permission to copy this report. Based on the intended use of the report, PanGEO may require that additional work be performed and that an updated report be reissued. Noncompliance with any of these requirements will release PanGEO from any liability resulting from the use this report.

Sincerely,

**PanGEO, Inc.**

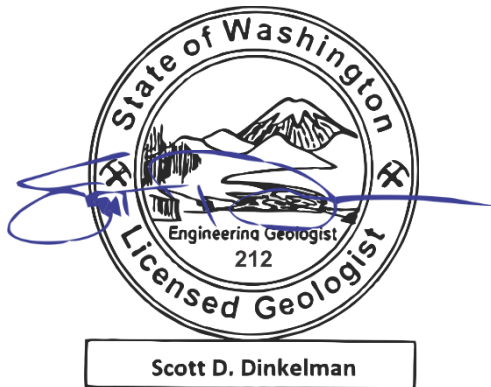

Scott D. Dinkelman, LEG, LHG  
Senior Engineering Geologist



Siew L. Tan, P.E.  
Principal Geotechnical Engineer

## 10.0 REFERENCES

- International Code Council, 2015, *International Building Code (IBC), 2015*.
- Schulz, William, *Landslides Mapped using LIDAR Imagery, Seattle, Washington*, 2004, USGS OFR-2004-1396.
- Schulz, William, *Map Showing Susceptibility Estimated from LIDAR Mapping and Historical Landslide Records, Seattle, Washington*, 2005, USGS OFR-2005-1405.
- Shannon & Wilson, 2003, *Seattle Landslide Study*, City of Seattle Department of Planning and Development.
- Troost, K.G., Booth, D. B., Wisher, A. P., Shimmel, S. A., 2005, *The Geologic Map of Seattle-A Progress Report, Seattle, Washington – U. S. Geological Survey Open File Report 2005-1252, scale 1:24,000*.
- United States Geological Survey, *Earthquake Hazards Program, Interpolated Probabilistic Ground Motion for the Conterminous 48 States by Latitude and Longitude, 2008 Data*, accessed via:  
<http://earthquake.usgs.gov/designmaps/us/application.php>
- WSDOT, 2018, *Standard Specifications for Road, Bridge and Municipal Construction, M 41-10*.

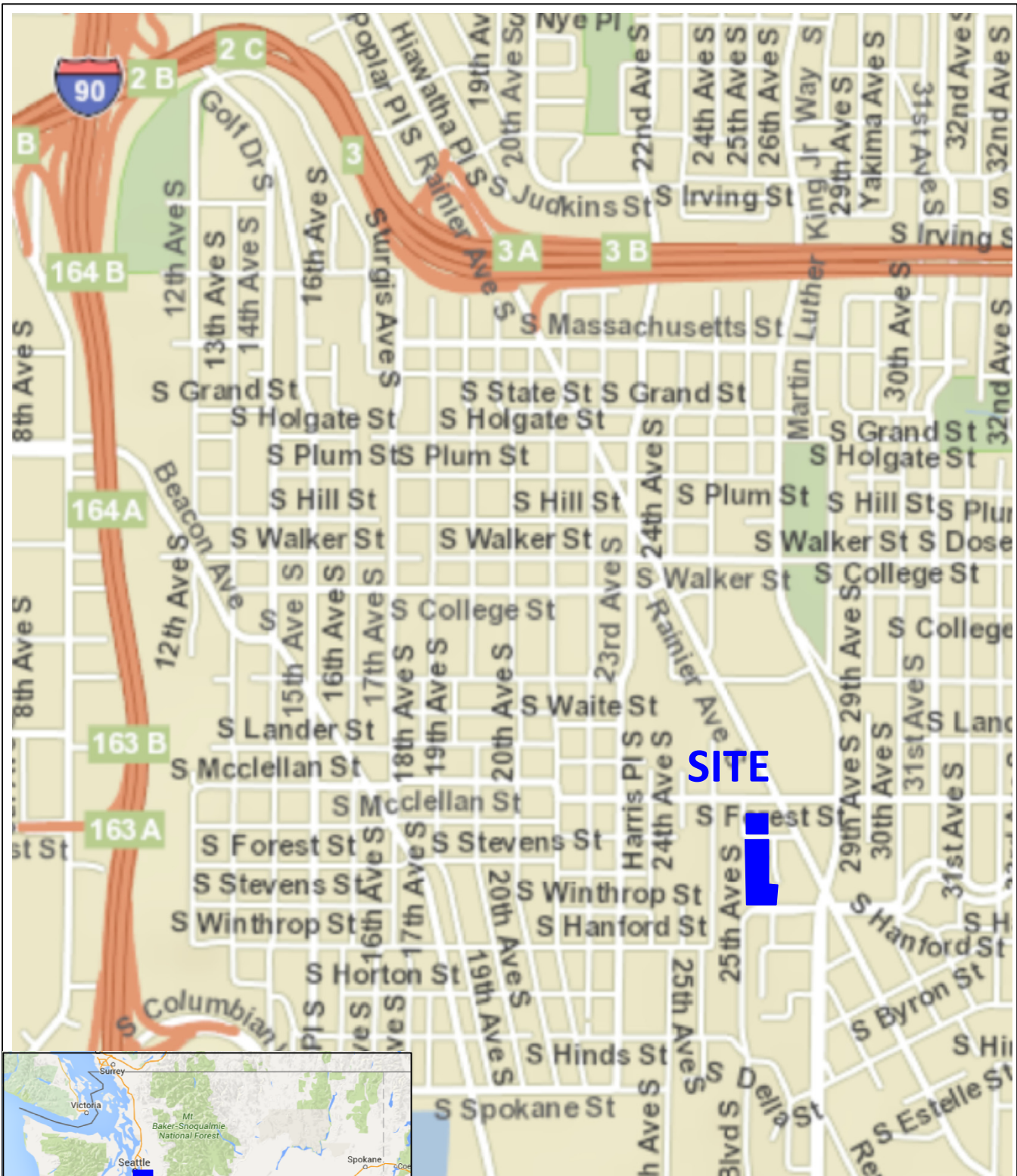

Base Map: WSDOT GeoPortal

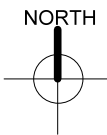
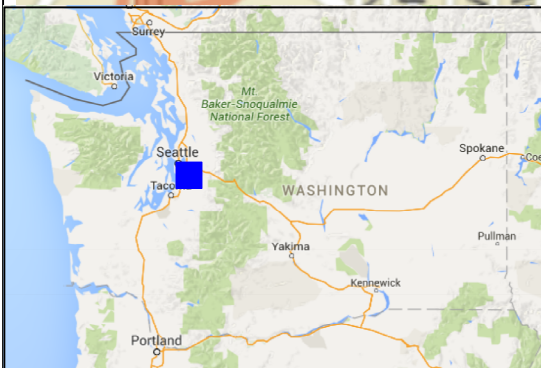

Not-To-Scale

file.grf w/ file.dat 12/4/19 (09:31) SDD



**Proposed Affordable  
Housing Development**  
2901 27th Ave South  
Seattle, WA

**VICINITY MAP**

Project No. **19-311.100**

Figure No. **1**

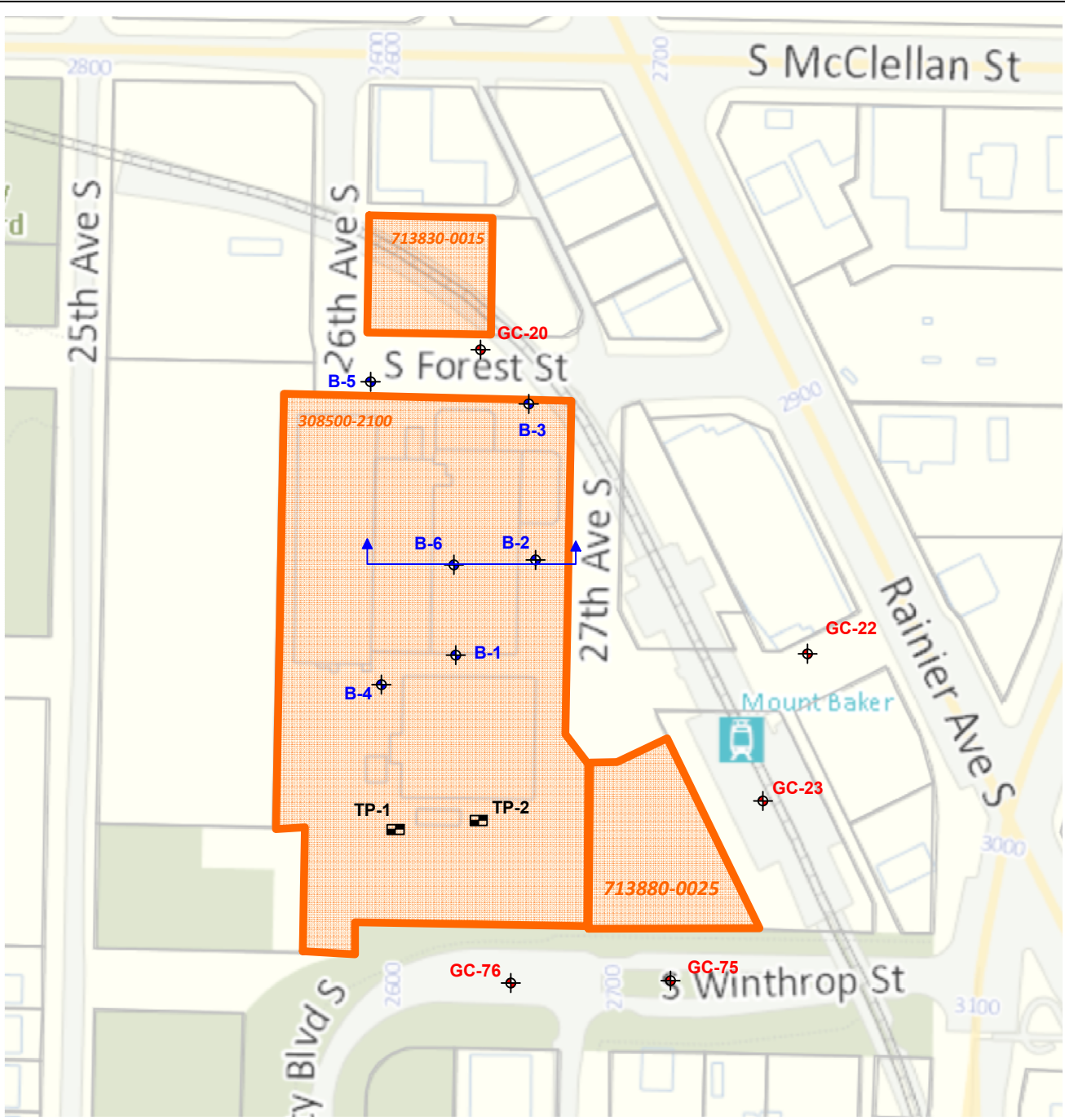

**LEGEND:**



Subject Site



Approximate Boring Location, Hart Crowser, 1982



Approximate Boring Location, Golder Associates, March 2001



Approximate Test Pit Location, GeoTech Consultants, January 2002



Generalized Subsurface Profile Location, Hart Crowser, Included in Appendix A

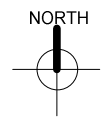

NOT-TO-SCALE

file:grf\w\file.dat 12/6/19 (13:48) SDD



**Proposed Affordable Housing Development**  
**2901 27th Ave S**  
**Seattle, WA**

**SITE PLAN**

Project No. **19-311.100**

Figure No. **2**

**APPENDIX A**

**HART CROWSER, INC.  
B-SERIES BORING LOGS**

# Boring Log B-1

SOIL  
INTERPRETATION

STANDARD  
PENETRATION RESISTANCE  
(140 pound weight, 30 inch drop)

LABORATORY  
TESTS

Approximate Ground Surface Elevation in Feet 45

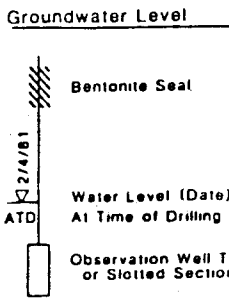
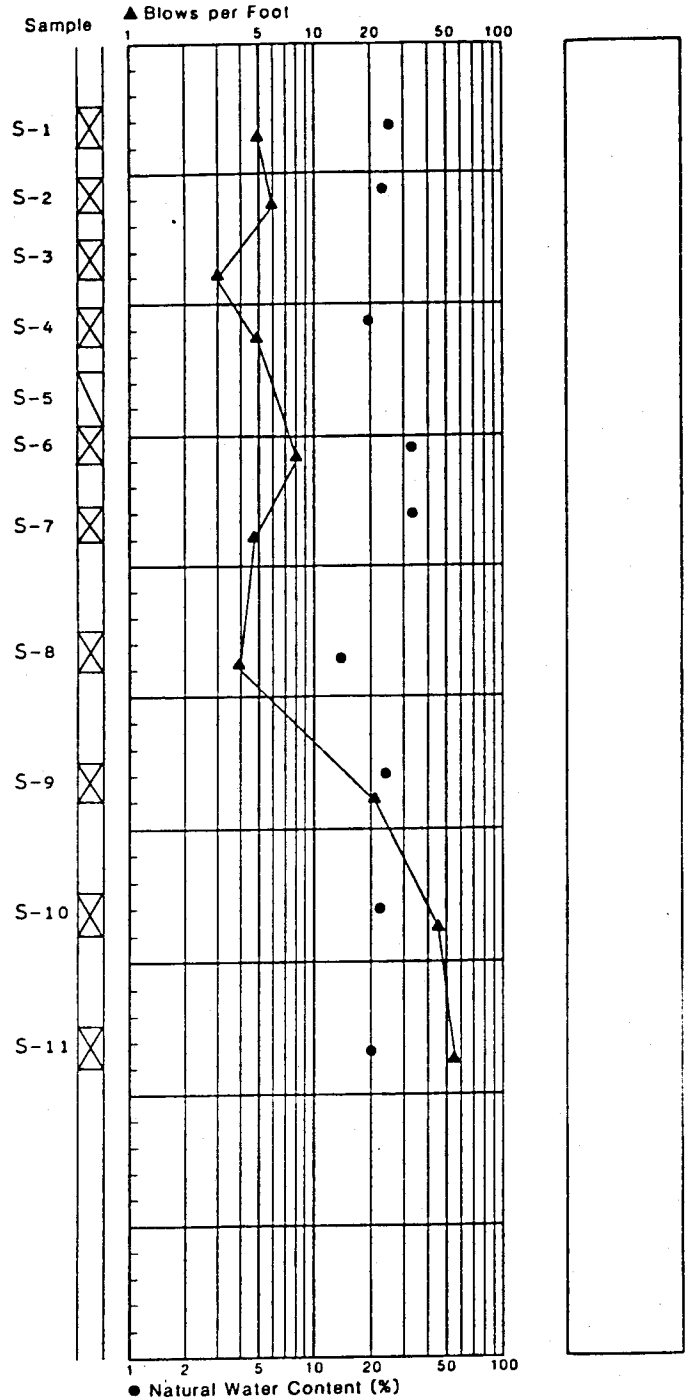
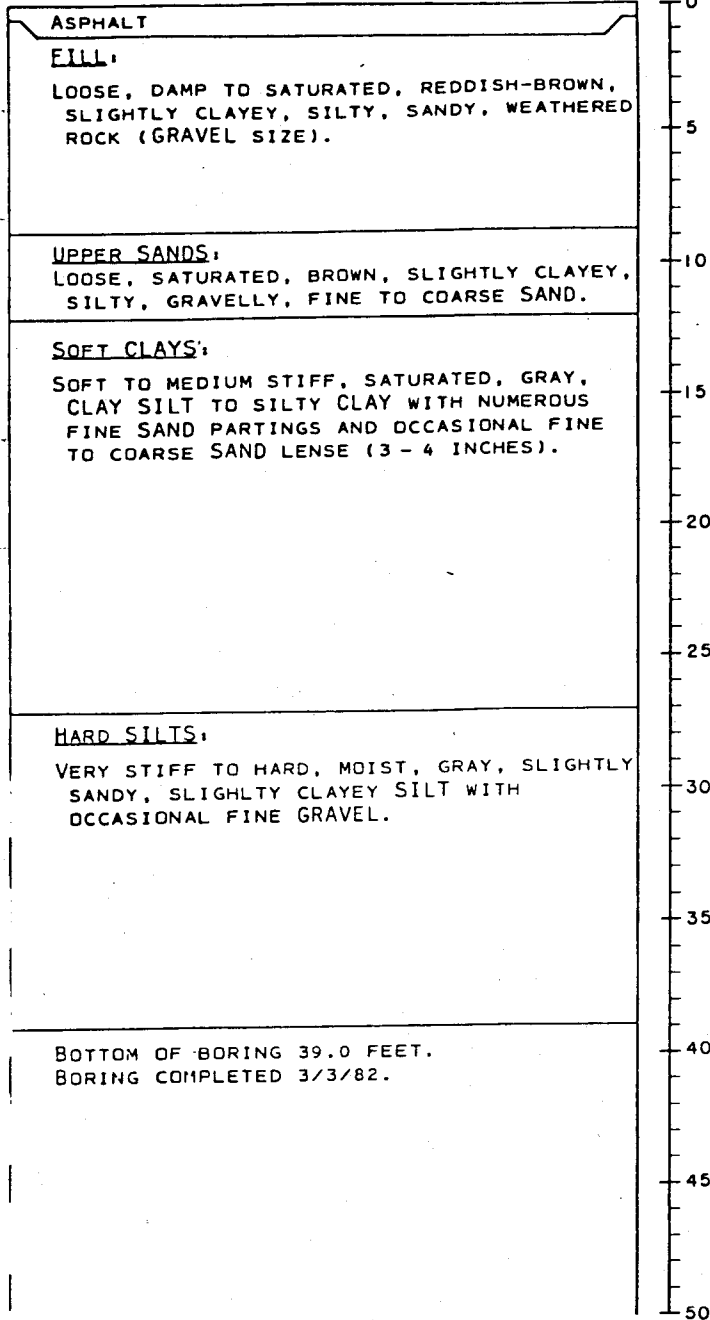

- Sampling**
- ☒ 2' O.D. Split Spoon Sample
  - ☐ 3' O.D. Shelby Tube Sample
  - ▨ Cutting Sample
  - \* No Sample Recovery

- Laboratory Tests**
- GS Grain Size Analysis
  - CN Consolidation Test
  - K Permeability Test
  - DS Direct Shear
  - OU Unconfined Compression, tsf
  - TV Torvane, tsf
  - PP Pocket Penetrometer, tsf

- Laboratory Tests**
- TUU Triaxial Unconsolidated Undrained
  - TCU Triaxial Consolidated Undrained
  - TCD Triaxial Consolidated Drained
- Water Content (%)**
- 

- Notes**
1. Soil descriptions are interpretive and actual changes may be gradual.
  2. Water Level, if indicated, is for the date specified and may vary with the time of year.

J-1118 July 1982  
HART-CROWSER & associates inc.  
Figure A-1

605911

P.O.# 852624

# Boring Log B-2

SOIL INTERPRETATION

Approximate Ground Surface Elevation in Feet 43.5

**ASPHALT**

**FILL:**  
LOOSE TO MEDIUM DENSE, WET, MOTTLED BROWNISH-GRAY, SLIGHTLY GRAVELLY, SLIGHTLY CLAYEY, SILTY FINE TO COARSE SAND TO CLAYEY SANDY SILT, OCCASIONAL SCATTERED ORGANICS.

**CLAYEY SILTS:** STIFF, WET, TAN, MOTTLED, SLIGHTLY SANDY, CLAYEY SILT (DESSICATED)

**UPPER SANDS:** MEDIUM DENSE TO DENSE, SATURATED, GRAY, SLIGHTLY SILTY, GRAVELLY, FINE TO MEDIUM SAND.

**SOFT CLAYS:** STIFF, SATURATED, GRAY, CLAYEY SILT (DESSICATED).

VERY SOFT, SATURATED, GRAY, CLAYEY SILT TO SILTY CLAY WITH OCCASIONAL FINE SAND LENSE AND NUMEROUS SAND PARTINGS.

VERY STIFF, SATURATED, GRAY, SLIGHTLY CLAYEY, SLIGHTLY FINE SANDY SILT. (TRANSITIONAL LAWTON)

MEDIUM DENSE, SATURATED, GRAY, CLAYEY, SILTY, FINE SAND TO SANDY SILTY CLAY.

**HARD SILTS:**  
VERY STIFF TO HARD, WET, GRAY, SLIGHTLY GRAVELLY, SANDY SILT WITH OCCASIONAL GRAVEL. LAWTON SILT

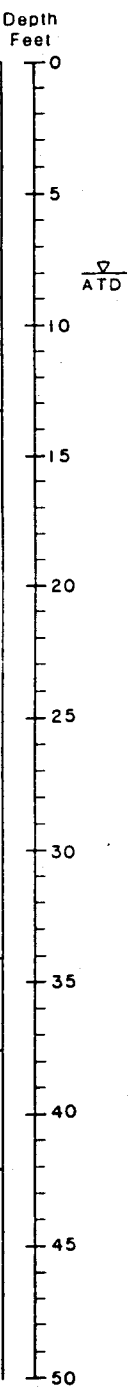

STANDARD PENETRATION RESISTANCE (140 pound weight, 30 inch drop)

LABORATORY TESTS

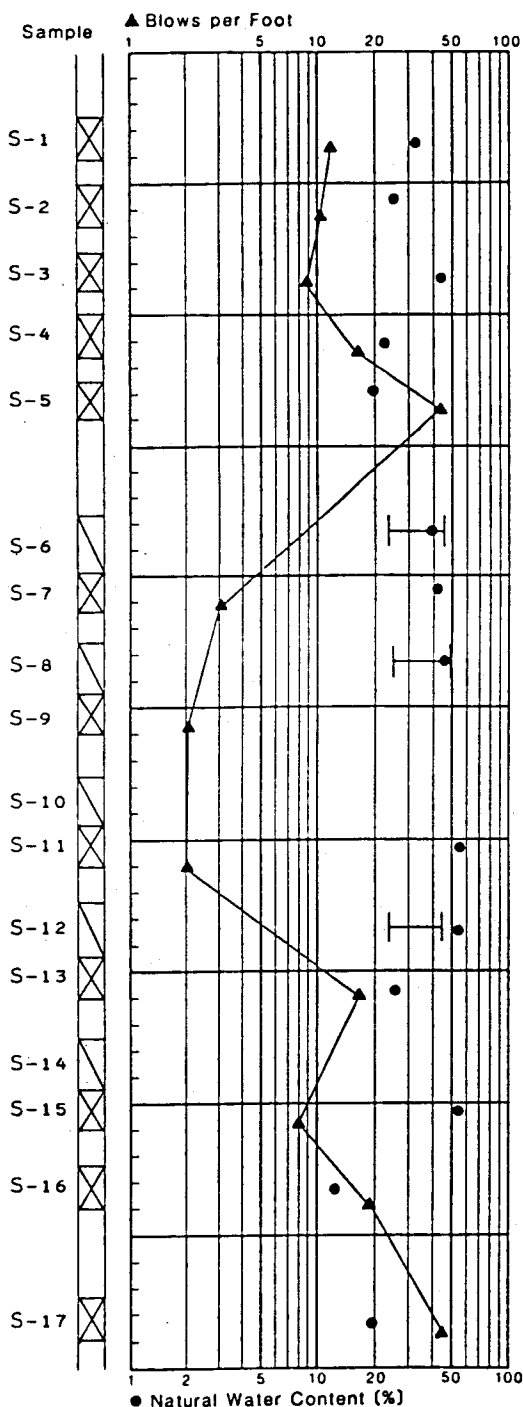

GS

CN

SOIL INTERPRETATION

Approximate Ground Surface Elevation in Feet

**LAWTON SILT**

BOTTOM OF BORING 53.0 FEET. BORING COMPLETED 3/2/82.

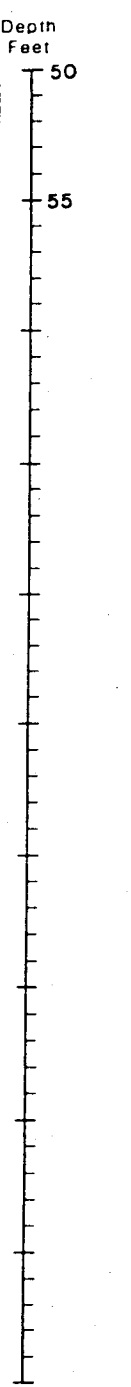

STANDARD PENETRATION RESISTANCE (140 pound weight, 30 inch drop)

LABORATORY TESTS

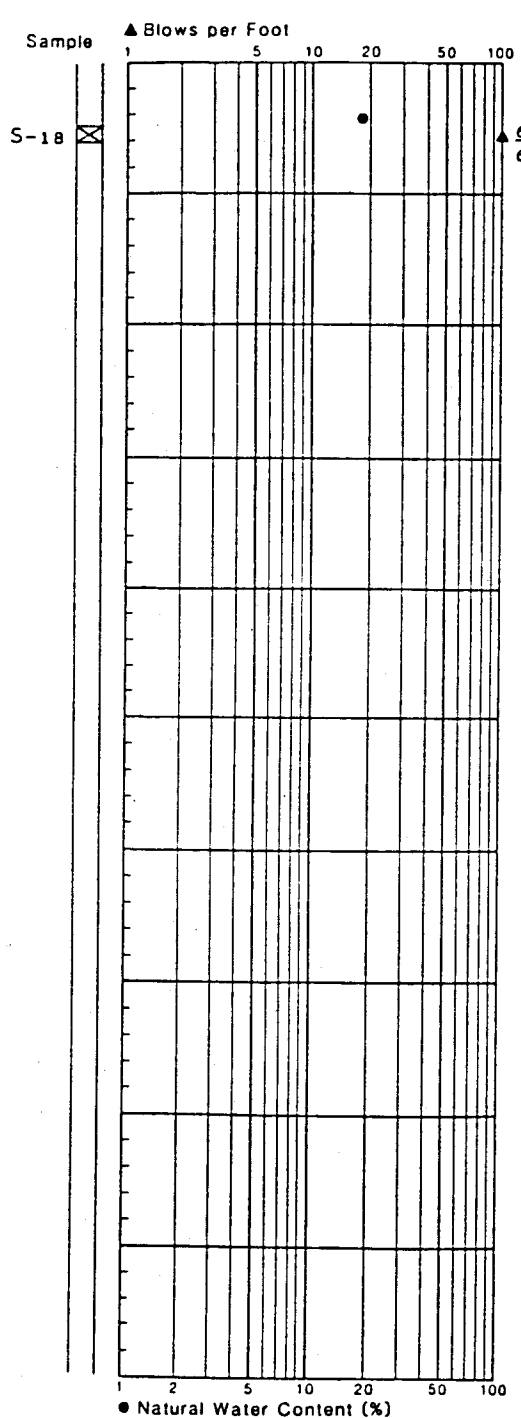

60  
6"

<b>Groundwater Level</b>	<b>Sampling</b>	<b>Laboratory Tests</b>	<b>Notes</b>
Bentonite Seal	2' O.D. Split Spoon Sample	GS Grain Size Analysis	1. Soil descriptions are interpretive and actual changes may be gradual. 2. Water Level, if indicated, is for the date specified and may vary with the time of year.
3' O.D. Shelby Tube Sample	Cutting Sample	CN Consolidation Test	
Water Level (Date) At Time of Drilling	No Sample Recovery	K Permeability Test	
Observation Well Tip or Slotted Section		OS Direct Shear	
		OU Unconfined Compression, tsf	
		TV Torvane, tsf	
		PP Pocket Penetrometer, tsf	
		<b>Water Content (%)</b>	
		Plastic Limit —●— Liquid Limit	
		Natural Water Content	

<b>Groundwater Level</b>	<b>Sampling</b>	<b>Laboratory Tests</b>	<b>Notes</b>
Bentonite Seal	2' O.D. Split Spoon Sample	GS Grain Size Analysis	1. Soil descriptions are interpretive and actual changes may be gradual. 2. Water Level, if indicated, is for the date specified and may vary with the time of year.
3' O.D. Shelby Tube Sample	Cutting Sample	CN Consolidation Test	
Water Level (Date) At Time of Drilling	No Sample Recovery	K Permeability Test	
Observation Well Tip or Slotted Section		OS Direct Shear	
		OU Unconfined Compression, tsf	
		TV Torvane, tsf	
		PP Pocket Penetrometer, tsf	
		<b>Water Content (%)</b>	
		Plastic Limit —●— Liquid Limit	
		Natural Water Content	

605011

# Boring Log B-3

SOIL INTERPRETATION

Approximate Ground Surface Elevation in Feet 45

**FILL:**  
LOOSE TO MEDIUM DENSE, GRAY BROWN, SLIGHTLY GRAVELLY, SLIGHTLY CLAYEY, SILTY FINE TO MEDIUM SAND WITH SMALL PIECES OF BRICK.

MEDIUM STIFF, SATURATED, SANDY CLAYEY, SILT WITH WOOD DEBRIS.

**SOFT CLAYS:**  
MEDIUM STIFF, SATURATED, GRAY, BROWN, SLIGHTLY FINE SANDY, CLAYEY SILT WITH OCCASIONAL SCATTERED FINE GRAVEL.

VERY SOFT, SATURATED, GRAY, CLAYEY SILT TO SILTY CLAY.

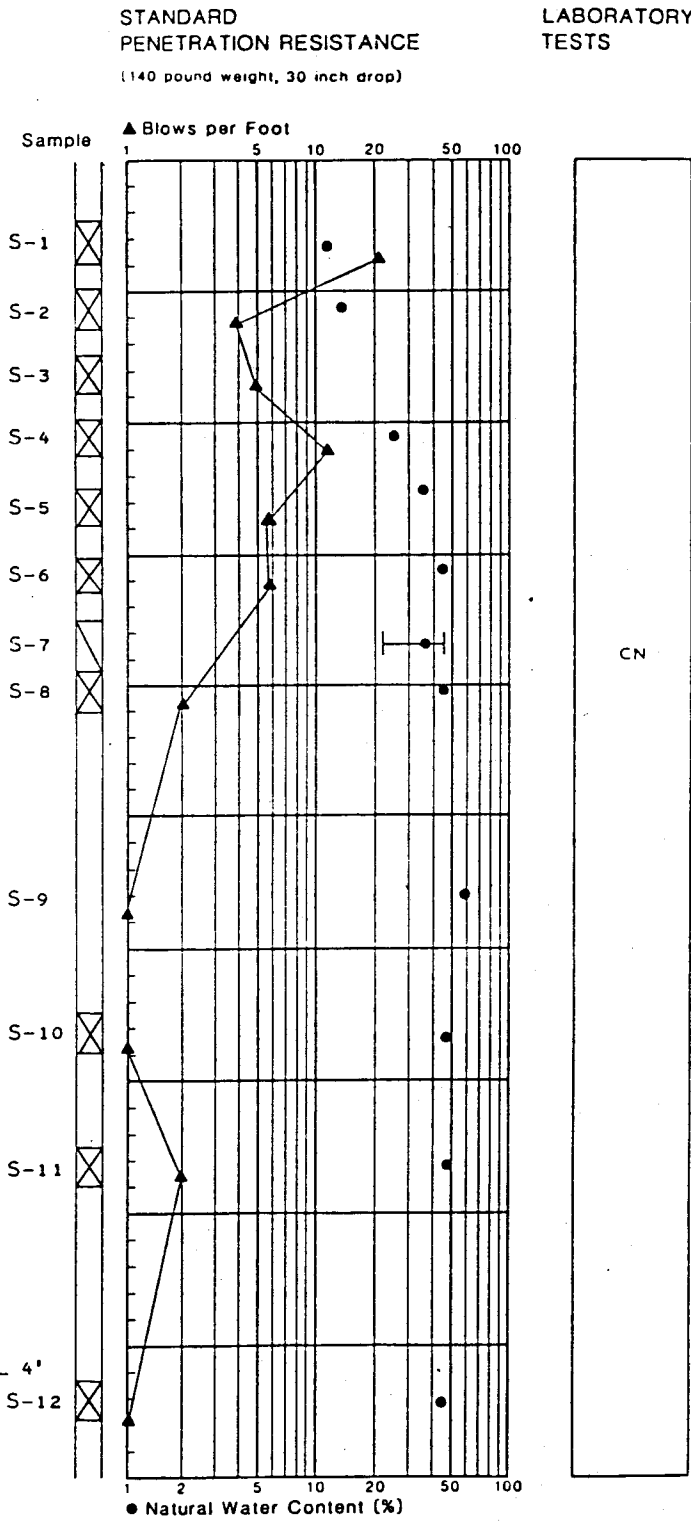
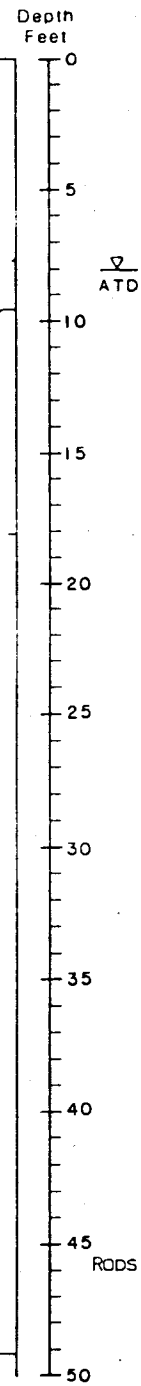

SOIL INTERPRETATION

Approximate Ground Surface Elevation in Feet

**HARD SILTS:**  
HARD, MOIST, GRAY, SLIGHTLY FINE GRAVELLY SLIGHTLY SANDY, SLIGHTLY CLAYEY SILT. (LAWTON SILT)

BOTTOM OF BORING 54.0 FEET.  
BORING COMPLETED 3/3/82.

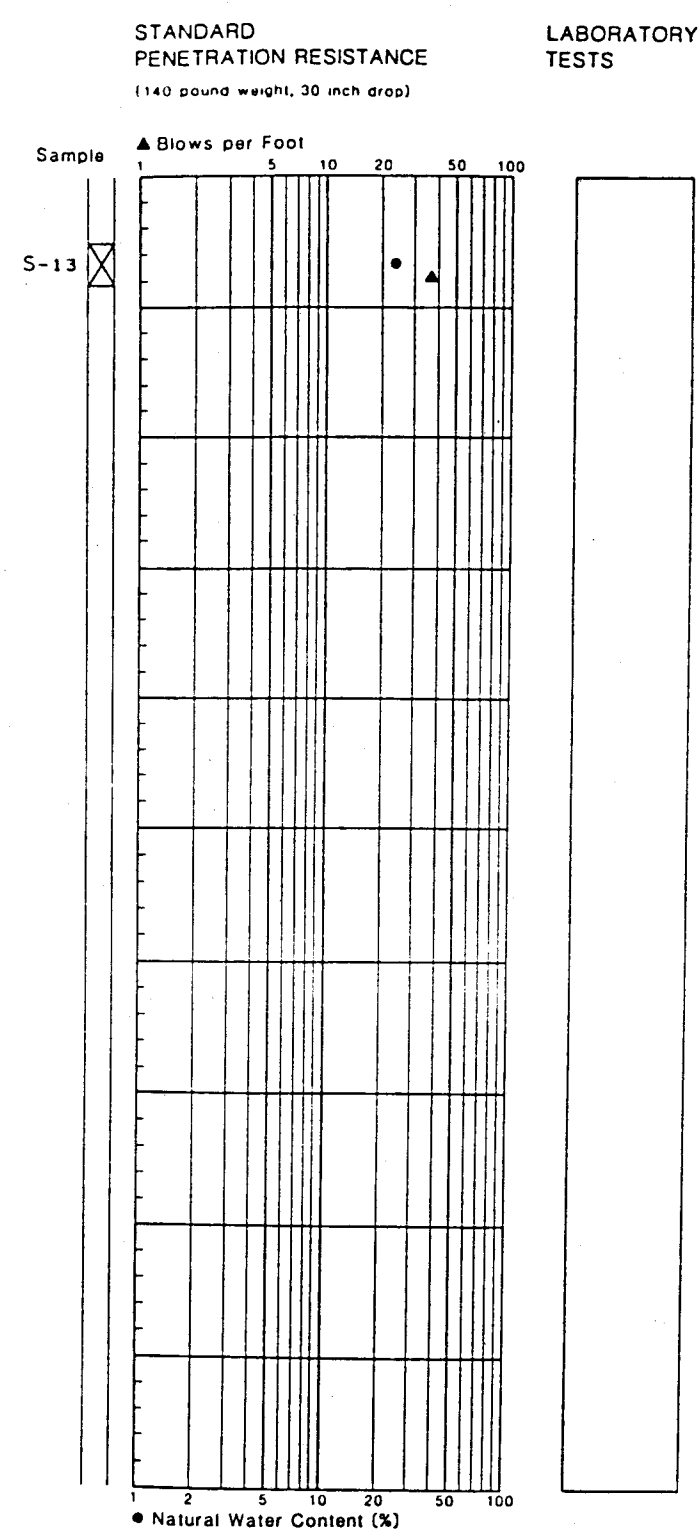
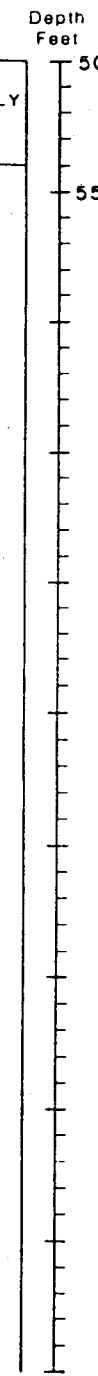

Groundwater Level	Sampling	Laboratory Tests	Notes
∇	⊗ 2' O.D. Split Spoon Sample	GS Grain Size Analysis	1. Soil descriptions are interpretive and actual changes may be gradual. 2. Water Level, if indicated, is for the date specified and may vary with the time of year.
∇	⊘ 3' O.D. Shelby Tube Sample	CN Consolidation Test	
∇	▨ Cutting Sample	K Permeability Test	
∇	* No Sample Recovery	DS Direct Shear	
		OU Unconfined Compression, 1st	
		TV Torvane, 1st	
		PP Pocket Penetrometer, 1st	
		<b>Water Content (%)</b>	
		Plastic Limit —●— Liquid Limit Natural Water Content	

Groundwater Level	Sampling	Laboratory Tests	Notes
∇	⊗ 2' O.D. Split Spoon Sample	GS Grain Size Analysis	1. Soil descriptions are interpretive and actual changes may be gradual. 2. Water Level, if indicated, is for the date specified and may vary with the time of year.
∇	⊘ 3' O.D. Shelby Tube Sample	CN Consolidation Test	
∇	▨ Cutting Sample	K Permeability Test	
∇	* No Sample Recovery	DS Direct Shear	
		OU Unconfined Compression, 1st	
		TV Torvane, 1st	
		PP Pocket Penetrometer, 1st	
		<b>Water Content (%)</b>	
		Plastic Limit —●— Liquid Limit Natural Water Content	



# Boring Log B-4

SOIL INTERPRETATION

STANDARD PENETRATION RESISTANCE  
(140 pound weight, 30 inch drop)

LABORATORY TESTS

Approximate Ground Surface Elevation in Feet 47

<p><b>FILL:</b> HARD, MOIST, BROWN, SANDY SILT WITH TRACE GRAVEL.</p>	0
<p><b>UPPER SANDS:</b> VERY DENSE, SATURATED, GRAY, GRAVELLY SAND.</p>	5
<p><b>HARD SILTS:</b> VERY STIFF, WET TO SATURATED, TAN, CLAYEY SILT. GRAVELLY SAND ZONE (SATURATED) AT APPROXIMATELY 10 FEET DEPTH.</p>	10
<p><b>HARD SILTS:</b> HARD, MOIST, GRAY, CLAYEY SILT TO SLIGHTLY SANDY SILT WITH SCATTERED FINE GRAVEL.</p>	15
<p>BOTTOM OF BORING 23.5 FEET. BORING COMPLETED 6/1/82.</p>	25
	30
	35
	40
	45
	50

Depth Feet

▽  
ATD

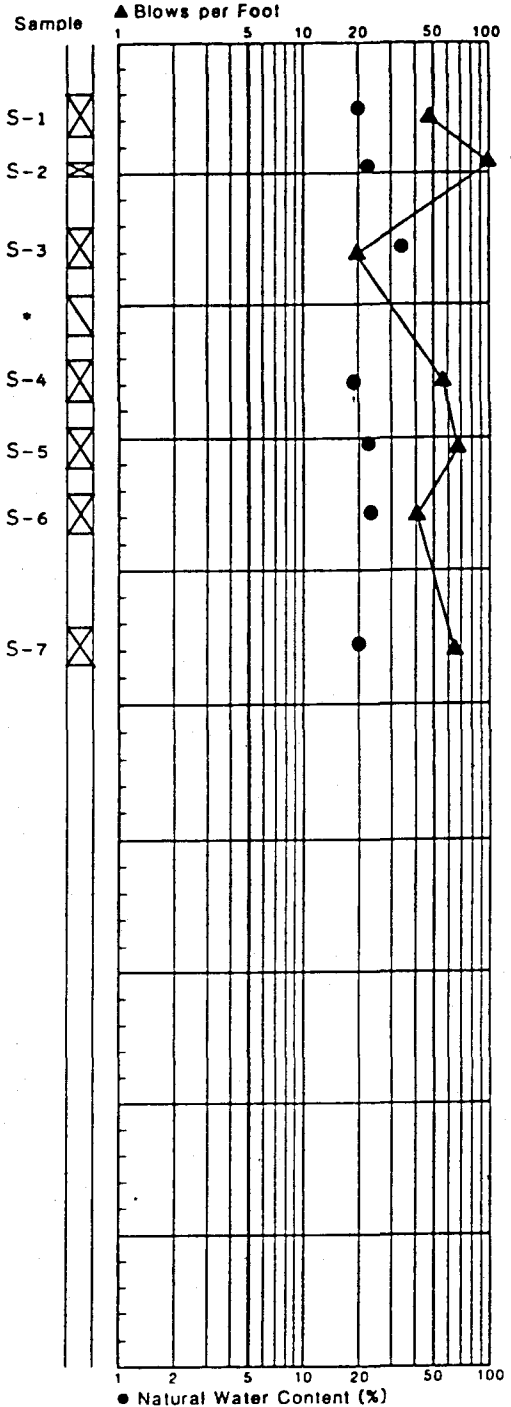

SB  
6"

**Groundwater Level**

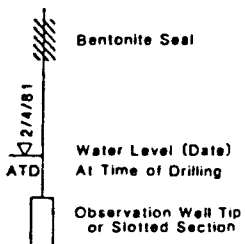

**Sampling**

- ☒ 2" O.D. Split Spoon Sample
- ☐ 3" O.D. Shelby Tube Sample
- ▨ Cutting Sample
- \* No Sample Recovery

**Laboratory Tests**

- GS Grain Size Analysis
- CN Consolidation Test
- K Permeability Test
- DS Direct Shear
- OU Unconfined Compression, tsf
- TV Torvane, tsf
- PP Pocket Penetrometer, tsf

- TUU Triaxial Unconsolidated Undrained
- TCU Triaxial Consolidated Undrained
- TCD Triaxial Consolidated Drained

**Water Content (%)**



**Notes**

1. Soil descriptions are interpretive and actual changes may be gradual.
2. Water Level, if indicated, is for the date specified and may vary with the time of year.

605911

# Boring Log B-5

SOIL INTERPRETATION

STANDARD PENETRATION RESISTANCE  
(140 pound weight, 30 inch drop)

LABORATORY TESTS

Approximate Ground Surface Elevation in Feet 56

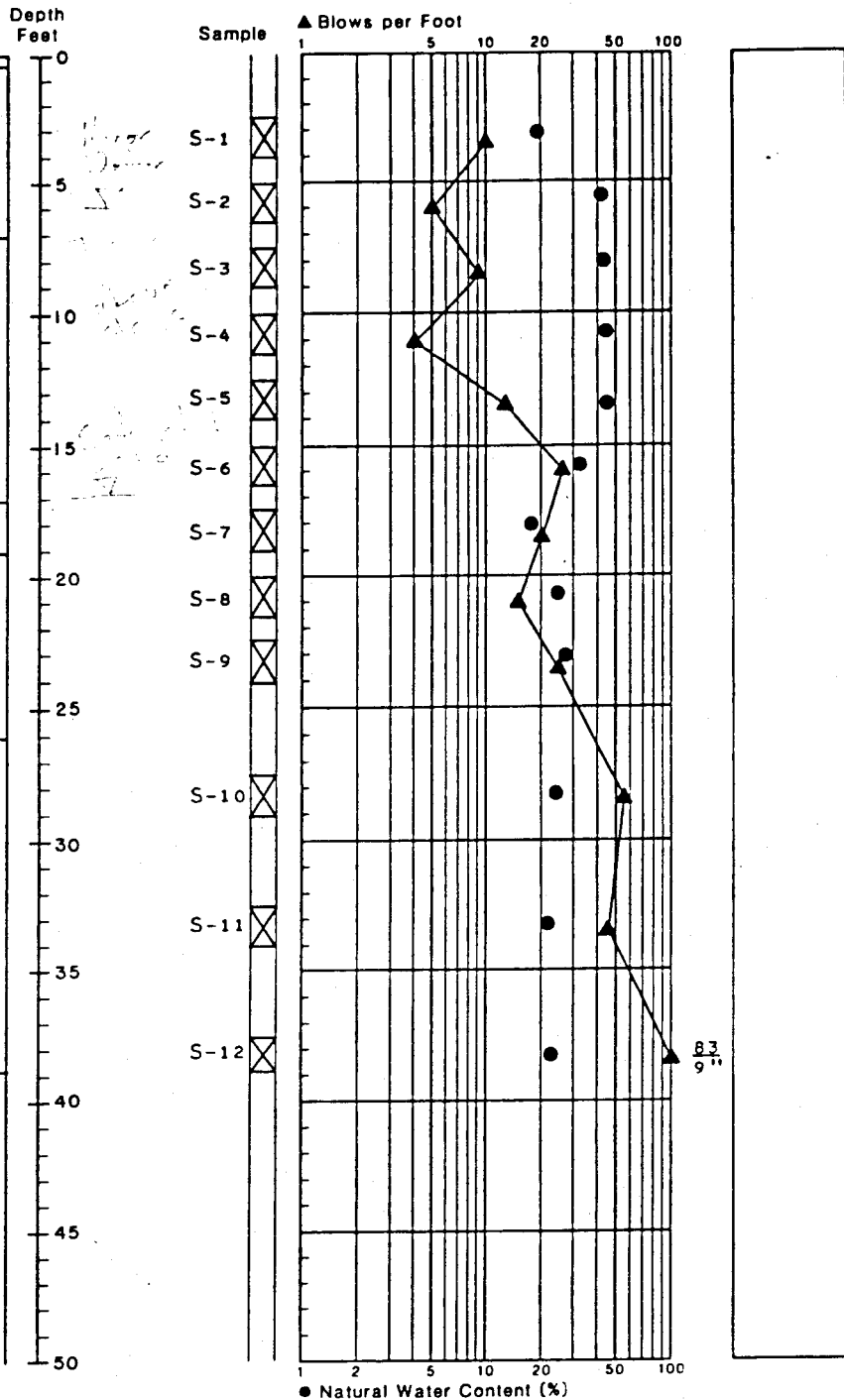
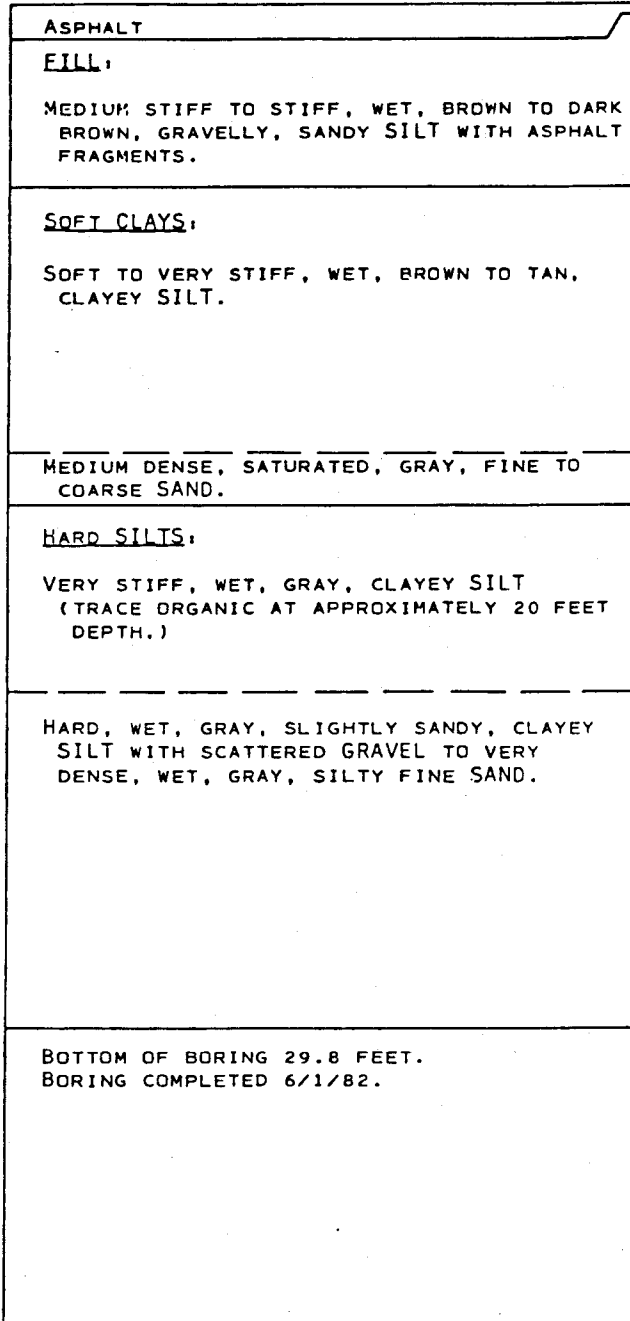

Groundwater Level

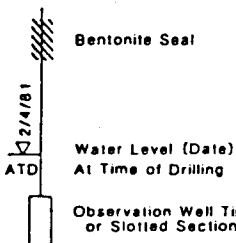

Sampling

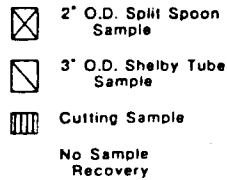

Laboratory Tests

- GS Grain Size Analysis
- CN Consolidation Test
- K Permeability Test
- DS Direct Shear
- OU Unconfined Compression, 1sf
- TV Torvane, 1sf
- PP Pocket Penetrometer, 1sf

- TUU Triaxial Unconsolidated Undrained
- TCU Triaxial Consolidated Undrained
- TCD Triaxial Consolidated Drained

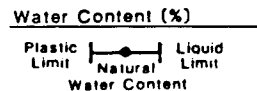

Notes

1. Soil descriptions are interpretive and actual changes may be gradual.
2. Water Level, if indicated, is for the date specified and may vary with the time of year.

805911

# Boring Log B-6

SOIL INTERPRETATION

PORTER PENETRATION RESISTANCE

LABORATORY TESTS

Approximate Ground Surface Elevation in Feet 45

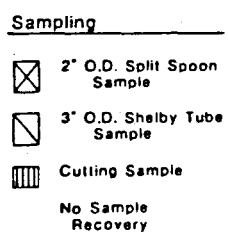
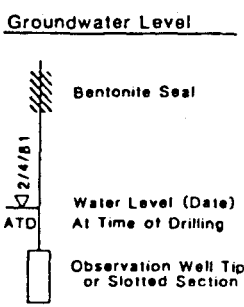
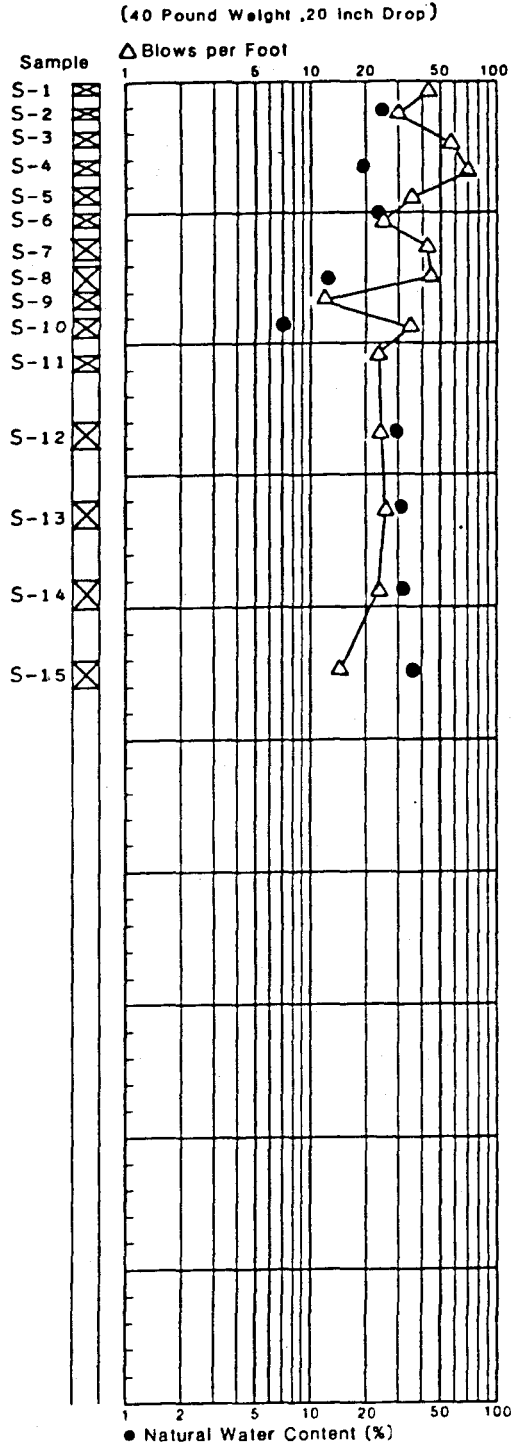
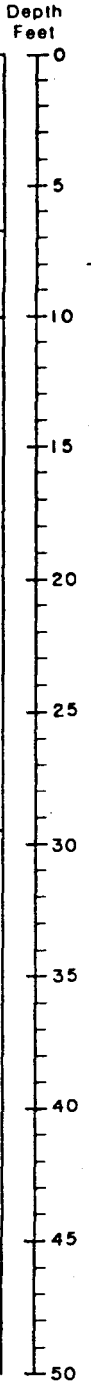
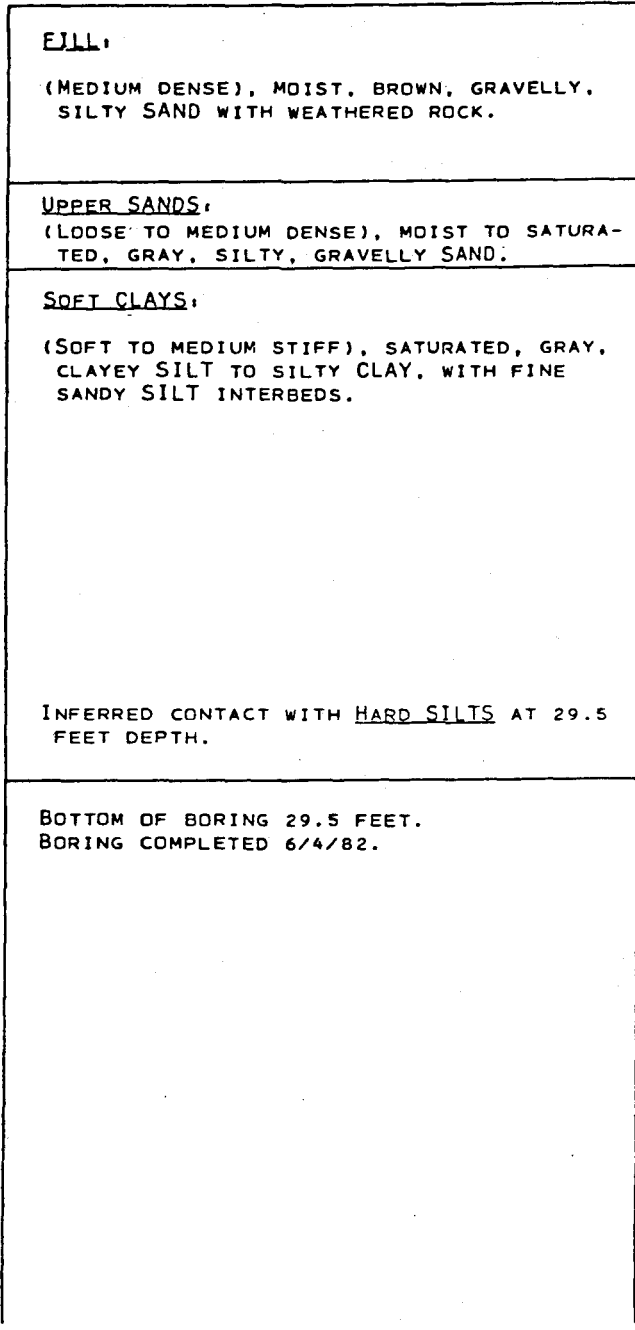

Laboratory Tests	
GS	Grain Size Analysis
CN	Consolidation Test
K	Permeability Test
DS	Direct Shear
OU	Unconfined Compression, 1st
TV	Torvane, 1st
PP	Pocket Penetrometer, 1st

Notes	
TUU	Triaxial Unconsolidated Undrained
TCU	Triaxial Consolidated Undrained
TCD	Triaxial Consolidated Drained

Water Content (%)	
Plastic Limit	Liquid Limit
Natural Water Content	

Notes

- Soil descriptions are interpretive and actual changes may be gradual.
- Water Level, if indicated, is for the date specified and may vary with the time of year.

605011

# Generalized Subsurface Profile

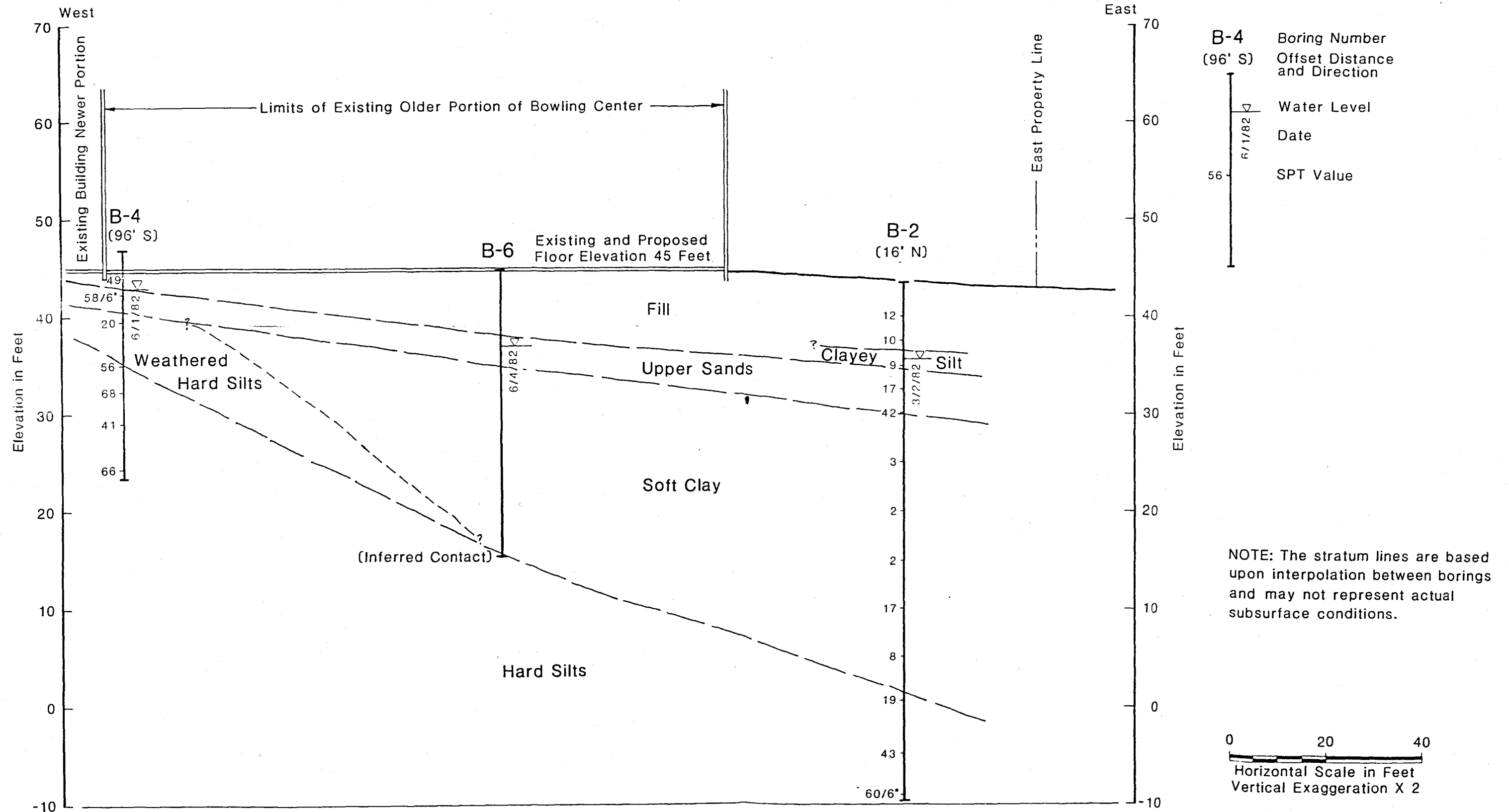

**APPENDIX B**

**GOLDER ASSOCIATES, INC.**

**GC-SERIES BORING LOGS**

# RECORD OF BOREHOLE GC-20

SHEET 1 of 5  
ELEVATION:  
INCLINATION: -90

PROJECT: Sound Transit / WA  
PROJECT NUMBER: 003-1112  
LOCATION: 2nd and Forest

DRILLING METHOD: HSA  
DRILLING DATE: 10/23/00  
DRILL RIG: Mobile B-59

DATUM: Local/MSL  
AZIMUTH: N/A  
COORDINATES: not surveyed

DEPTH (ft)	BORING METHOD	SOIL PROFILE			SAMPLES				PENETRATION RESISTANCE BLOWS / ft		NOTES WATER LEVELS GRAPHIC	
		DESCRIPTION	USCS	GRAPHIC LOG	ELEV. DEPTH (ft)	NUMBER	TYPE	BLOWS per 6 in 140 lb hammer 30 inch drop	N	REC / ATT		WATER CONTENT (PERCENT) W <sub>p</sub> — W — W <sub>L</sub>
0.0 - 0.3	6" Hollow Stem Auger (HSA)	3" Asphalt			0.3							<div style="text-align: center;">Concrete</div>
0.3 - 7.0		Very loose, dark yellowish brown, silty SAND, little gravel, moist. (FILL or COLLUVIUM)	SM			1	SS	2-1-3	4	$\frac{0.6}{1.5}$		
7.0 - 12.0		Firm, olive gray, CLAY, mottled with gold oxidized zones, no obvious structure, moist. (FILL?)	CH		7.0	2	SS	3-2-1	3	$\frac{0.2}{1.5}$		
12.0 - 45.0		Very soft to firm, dark yellowish brown, nonstratified, CLAY, little fine subrounded gravel, little sand, wet. (LACUSTRINE DEPOSITS) (H)	CH		12.0	3	SS	1-2-4	6	$\frac{1.3}{1.5}$		
						4	SH			$\frac{0.8}{2.5}$		
						5	SS	3-3-4	7	$\frac{1.5}{1.5}$		
						6	SH			$\frac{2.5}{2.5}$		
					7	SS	1-3-4	7	$\frac{1.5}{1.5}$			
												Additional water contents: 6b=33
												Bentonite Chips

W: 47  
LL: 44  
PL: 25

Log continued on next page

1 in to 3 ft  
DRILLING CONTRACTOR: Ramlo Drilling  
DRILLER: Clyde Moore

LOGGED: PLR/M.Stiehler  
CHECKED: D. Findley  
DATE: 03/08/2001



BOREHOLE REC...\_JOREGC1.GPJ GLDR\_WA.GDT 5/8/01

12/19/00

# RECORD OF BOREHOLE GC-20

SHEET 2 of 5  
ELEVATION:  
INCLINATION: -90

PROJECT: Sound Transit / WA  
PROJECT NUMBER: 003-1112  
LOCATION: 2nd and Forest

DRILLING METHOD: HSA  
DRILLING DATE: 10/23/00  
DRILL RIG: Mobile B-59

DATUM: Local/MSL  
AZIMUTH: N/A  
COORDINATES: not surveyed

DEPTH (ft)	BORING METHOD	SOIL PROFILE				SAMPLES					PENETRATION RESISTANCE BLOWS / R ■				NOTES WATER LEVELS GRAPHIC			
		DESCRIPTION	USCS	GRAPHIC LOG	ELEV. DEPTH (ft)	NUMBER	TYPE	BLOWS per 6 in 140 lb hammer 30 inch drop	N	REC / ATT	WATER CONTENT (PERCENT)							
											$W_p$ $\xrightarrow{w}$ $\xrightarrow{w}$ $\xrightarrow{w}$ $\xrightarrow{w}$							
	6" Hollow Stem Auger (HSA)	at 20' - Very soft, olive gray, CLAY with interbeds of fine sand ranging from 3-4mm to 7-9mm in thickness, wet. (LAKE DEPOSITS) (H) 12.0 - 45.0 Very soft to firm, dark yellowish brown, nonstratified, CLAY, little fine subrounded gravel, little sand, wet. (LACUSTRINE DEPOSITS) (H) (Continued)	CL 6 CH															
					W= 43 LL= 39 PL= 17	8	SS	0-0-1	1	1.5 1.5								
						9	SH					2.3 2.5						Additional water contents: 9b=33
25						10	SS	2-1-2	3	1.5 1.5								
						11	SS	2-1-4	5	1.5 1.5								
						12	SS	0-0-0	0	1.5 1.5								
30						13	SS	1-0-1	1	1.5 1.5								
					W= 46 LL= 50 PL= 20	14	SS	0-2-2	4	1.5 1.5								
35																		Sand

Log continued on next page

REGG: GPJ GLDR WA GDT 5/8/01

LOGGED TO 3 ft  
DRILLING CONTRACTOR: Ramlo Drilling  
OPERATOR: Clyde Moore

LOGGED: PLR/M Stehler  
CHECKED: D. Finney  
DATE: 03/08/2001



# RECORD OF BOREHOLE GC-20

SHEET 3 of 5

PROJECT: Sound Transit / WA  
 PROJECT NUMBER: 003-1112  
 LOCATION: 2nd and Forest

DRILLING METHOD: HSA  
 DRILLING DATE: 10/23/00  
 DRILL RIG: Mobile B-59

DATUM: Local/MSL  
 AZIMUTH: N/A  
 COORDINATES: not surveyed

ELEVATION:  
 INCLINATION: -90

DEPTH (ft)	BORING METHOD	SOIL PROFILE				SAMPLES					PENETRATION RESISTANCE BLOWS / ft ■				NOTES WATER LEVELS					
		DESCRIPTION	USCS	GRAPHIC LOG	ELEV.	NUMBER	TYPE	BLOWS per 6 in 140 lb hammer 30 inch drop	N	REC / ATT	WATER CONTENT (PERCENT)				GRAPHIC					
					DEPTH (ft)						$W_p$  -----  $W_L$									
	6" Hollow Stem Auger (HSA)	12.0 - 45.0 Very soft to firm, dark yellowish brown, nonstratified, CLAY, little fine subrounded gravel, little sand, wet. (LACUSTRINE DEPOSITS) (HI) (Continued)	CH to CL																	
45		45.0 - 46.5 Gravelly CLAY	GC		45.0															
		46.5 - 90.0 Very stiff to hard, olive gray, bedded to 55' then massive, CLAY, little gravel, little sand, fractured with "slickensides" at 30 degrees to vertical predominantly, dry. (GLACIOMARINE DEPOSITS) (Qpgm) (CH?)	CH																	
50																				
55																				
60																				

Log continued on next page

BOREHOLE RECORD - BOREGC1.GPJ GLDR\_WA.GDT 5/8/01

1 in to 3 ft  
 DRILLING CONTRACTOR: Ramlo Drilling  
 DRILLER: Clyde Moore

LOGGED: PLR/M.Stiehler  
 CHECKED: D. Findley  
 DATE: 03/08/2001





# RECORD OF BOREHOLE GC-20

SHEET 4 of 5

PROJECT: Sound Transit / WA  
 PROJECT NUMBER: 003-1112  
 LOCATION: 2nd and Forest

DRILLING METHOD: HSA  
 DRILLING DATE: 10/23/00  
 DRILL RIG: Mobile B-59

DATUM: Local/MSL  
 AZIMUTH: N/A  
 COORDINATES: not surveyed

ELEVATION:  
 INCLINATION: -90

DEPTH (ft)	BORING METHOD	SOIL PROFILE			SAMPLES					PENETRATION RESISTANCE BLOWS / FT				NOTES WATER LEVELS GRAPHIC		
		DESCRIPTION	USCS	GRAPHIC LOG	ELEV.	NUMBER	TYPE	BLOWS per 6 in 140 lb hammer 30 inch drop	N	REC / ATT	WATER CONTENT (PERCENT)					
					DEPTH (ft)						10    20    30    40 W <sub>p</sub> W <sub>L</sub> W <sub>p</sub> W <sub>L</sub>					
65		46.5 - 90.0 Very stiff to hard, olive gray, bedded to 55' then massive, CLAY, little gravel, little sand, fractured with "slickensides" at 30 degrees to vertical predominantly, dry. (GLACIOMARINE DEPOSITS) (Qp <sub>gm</sub> ) (CH?) (Continued)	CH								■					
				19	SS	6-11-14	25	1.5 / 1.5								
				20	SS	12-20-30	50	1.5 / 1.5					■			
70				21	SS	25-34-25	>50	1.5 / 1.5					■			
				22	SS	15-25-29	>50	1.5 / 1.5					■			
													■			

Log continued on next page

LOGGED: Philip Schler  
 CHECKED: D. [unclear]  
 DATE: 03/06/2001



PROJECT NUMBER: 003-1112; PROJECT: Sound Transit / WA; DATE: 10/23/00

CONTRACTOR: Ramlo Drilling  
 Clyde Moore

# RECORD OF BOREHOLE GC-20

SHEET 5 of 5

PROJECT: Sound Transit / WA  
 PROJECT NUMBER: 003-1112  
 LOCATION: 2nd and Forest

DRILLING METHOD: HSA  
 DRILLING DATE: 10/23/00  
 DRILL RIG: Mobile B-59

DATUM: Local/MSL  
 AZIMUTH: N/A  
 COORDINATES: not surveyed

ELEVATION:  
 INCLINATION: -90

DEPTH (ft)	BORING METHOD	SOIL PROFILE				SAMPLES					PENETRATION RESISTANCE BLOWS / ft ■				NOTES WATER LEVELS		
		DESCRIPTION	USCS	GRAPHIC LOG	ELEV.	NUMBER	TYPE	BLOWS per 6 in <small>140 lb hammer 30 inch drop</small>	N	REC / ATT	WATER CONTENT (PERCENT)				GRAPHIC		
					DEPTH (ft)						W <sub>p</sub>	W <sub>l</sub>	W <sub>u</sub>				
85	6" Hollow Stem Auger (HSA)	46.5 - 90.0 Very stiff to hard, olive gray, bedded to 55' then massive, CLAY, little gravel, little sand, fractured with "slickensides" at 30 degrees to vertical predominantly, dry. (GLACIOMARINE DEPOSITS) (Qp <sub>gm</sub> ) (CH?) (Continued)	CH														
					23	SS	7-22-25	47	1.5 1.5	■							
					24	SS	12-21-27	48	1.5 1.5	■							
90					Boring completed at 90.0 ft.				90.0								
95																	
100																	

BOREHOLE RECORD: JOREG01.GPJ GLDR\_WA.GDT 5/8/01

1 in to 3 ft  
 DRILLING CONTRACTOR: Ramlo Drilling  
 DRILLER: Clyde Moore

LOGGED: PLR/M.Stiehler  
 CHECKED: D. Findley  
 DATE: 03/08/2001





# RECORD OF BOREHOLE GC-22

SHEET 2 of 5

PROJECT: Sound Transit / WA  
 PROJECT NUMBER: 003-1112  
 LOCATION: Segment #3

DRILLING METHOD: HSA  
 DRILLING DATE: 8/14/00  
 DRILL RIG: Mobile B-59

DATUM: Local/MSL  
 AZIMUTH: N/A  
 COORDINATES: not surveyed

ELEVATION:  
 INCLINATION: -90

DEPTH (ft)	BORING METHOD	SOIL PROFILE			SAMPLES				PENETRATION RESISTANCE BLOWS / ft ■				NOTES WATER LEVELS GRAPHIC		
		DESCRIPTION	USCS	GRAPHIC LOG	ELEV. DEPTH (ft)	NUMBER	TYPE	BLOWS per 6 in 140 lb hammer 30 inch drop	N	REC / ATT	WATER CONTENT (PERCENT)				
											$W_p$ ——— $W$ ——— $W_L$				
25	4" I.D. Hollow Stem Auger (HSA) with SPT Autohammer	9.5 - 63.5 Soft to very soft, gray to bluish gray to brownish gray to yellowish brown, massive to chaotically laminated to laminated, SILTY CLAY, CLAYEY SILT, and CLAY, trace fine to coarse sand throughout, trace to little fine to medium sand laminae and interbeds, trace wood, moist to wet. (LACUSTRINE DEPOSIT) (H1) (Continued)	CH to ML CL												
					9	SS	0-1-0	1	1.5 / 1.5						
					10	SS	0-0-0	0	1.5 / 1.5						
					11	SS	0-0-0	0	1.5 / 1.5						
					12	SS	0-0-1	1	1.5 / 1.5						

W= 29  
 LL= 39  
 PL= 16

W= 50

W= 42

Bentonite Chips and Bentonite Grout

Log continued on next page

BOREHOLE RECORD - OREGON - WA - GDT 5/8/01

1 in to 3 ft  
 DRILLING CONTRACTOR: Straightline  
 DRILLER: Mike R.

LOGGED: C. Allen  
 CHECKED: D. Findley  
 DATE: 03/08/2001



# RECORD OF BOREHOLE GC-22

SHEET 3 of 5

PROJECT: Sound Transit / WA  
 PROJECT NUMBER: 003-1112  
 LOCATION: Segment #3

DRILLING METHOD: HSA  
 DRILLING DATE: 8/14/00  
 DRILL RIG: Mobile B-59

DATUM: Local/MSL  
 AZIMUTH: N/A  
 COORDINATES: not surveyed

ELEVATION:  
 INCLINATION: -90

DEPTH (ft)	BORING METHOD	SOIL PROFILE			SAMPLES				PENETRATION RESISTANCE BLOWS / ft ■				NOTES WATER LEVELS GRAPHIC				
		DESCRIPTION	USCS	GRAPHIC LOG	ELEV.	NUMBER	TYPE	BLOWS per 6 in 140 lb hammer 30 inch drop	N	REC / ATT	WATER CONTENT (PERCENT)						
					DEPTH (ft)						$W_p$  -----○ $W$ -----  $W_L$						
45	4" I.D. Hollow Stem Auger (HSA) with SPT Autohammer	9.5 - 63.5 Soft to very soft, gray to bluish gray to brownish gray to yellowish brown, massive to chaotically laminated to laminated, SILTY CLAY, CLAYEY SILT, and CLAY, trace fine to coarse sand throughout, trace to little fine to medium sand laminae and interbeds, trace wood, moist to wet. (LACUSTRINE DEPOSIT) (H) (Continued)	CL, ML, CH														
					13	SS	0-0-0	0	$\frac{1.5}{1.5}$								
					14	SS	0-0-0	0	$\frac{1.5}{1.5}$								
					15	SS	0-0-0	0	$\frac{1.5}{1.5}$								
					16	SS	0-0-0	0	$\frac{1.3}{1.5}$								

W= 25  
 LL= 29  
 PL= 17

W= 42

Bentonite Chips

10/20 Silica Sand

Log continued on next page

3 ft  
 LOGGING CONTRACTOR: Straightline  
 LOGGERS: Mike R.

LOGGED: [Signature]  
 CHECKED: [Signature] Findley  
 DATE: 03/06/2001



RECORD BOREHOLE GPJ GLDR WA.GDT 5/8/01



# RECORD OF BOREHOLE GC-22

SHEET 5 of 5

PROJECT: Sound Transit / WA  
 PROJECT NUMBER: 003-1112  
 LOCATION: Segment #3

DRILLING METHOD: HSA  
 DRILLING DATE: 8/14/00  
 DRILL RIG: Mobile B-59

DATUM: Local/MSL  
 AZIMUTH: N/A  
 COORDINATES: not surveyed

ELEVATION:  
 INCLINATION: -90

DEPTH (ft)	BORING METHOD	SOIL PROFILE			SAMPLES					PENETRATION RESISTANCE BLOWS / R			NOTES WATER LEVELS GRAPHIC			
		DESCRIPTION	USCS	GRAPHIC LOG	ELEV. DEPTH (ft)	NUMBER	TYPE	BLOWS per 6 in 140 lb hammer 30 inch drop	N	REC / ATT	WATER CONTENT (PERCENT)					
											W <sub>p</sub>	W <sub>L</sub>		W <sub>u</sub>		
85	4" I.D. Hollow Stem Auger (HSA) with SPT Autohammer	65.0 - 99.5 Hard, medium gray, massive, SILTY CLAY to CLAY, trace to little subrounded to angular faceted fine to coarse gravel, trace to little fine to coarse sand, trace wood, moist. (GLACIOMARINE DRIFT) (Qpgm) (Continued)	CL													
					21	SS	16-18-22	40	1.5 / 1.5							
					22	SS	10-17-23	40	1.5 / 1.5							
90																
					23	SS	12-16-24	40	1.5 / 1.5							
95																
					24	SS	12-17-24	41	1.5 / 1.5							
		Boring completed at 99.5 ft.			99.5											

Bentonite Grout

SHEET 5 OF 5 PROJECT: SOUND TRANSIT / WA PROJECT NUMBER: 003-1112 LOCATION: SEGMENT #3

LOGGING CONTRACTOR: Straightline  
 OPERATOR: Mike R.

LOGGED: C. Allen  
 CHECKED: D. Findley  
 DATE: 03/08/2001



# RECORD OF BOREHOLE GC-23

SHEET 1 of 6

PROJECT: Sound Transit / WA  
 PROJECT NUMBER: 003-1112  
 LOCATION: Cheasty/MLK

DRILLING METHOD: HSA  
 DRILLING DATE: 10/25/00  
 DRILL RIG: CME-75

DATUM: Local/MSL  
 AZIMUTH: N/A  
 COORDINATES: not surveyed

ELEVATION:  
 INCLINATION: -90

DEPTH (ft)	BORING METHOD	SOIL PROFILE			SAMPLES				PENETRATION RESISTANCE BLOWS / ft ■			NOTES WATER LEVELS GRAPHIC		
		DESCRIPTION	USCS	GRAPHIC LOG	ELEV. DEPTH (ft)	NUMBER	TYPE	BLOWS per 6 in 140 lb hammer 30 inch drop	N	REC/ATT	WATER CONTENT (PERCENT)			
											10		20	30
0	Hollow Stem Auger	0.0 - 0.5 Asphalt and Gravel Base												
0.5		0.5 - 2.5 Subangular GRAVEL with debris -wood, brick, glass, rubber, vinyl.			0.5									
2.5		2.5 - 7.0 Stiff, greenish-gray to gray and brown, nonstratified, SILTY CLAY, with varying amounts of sand and gravel, wood and brick debris, lenses of clayey silt and silty fine sand at 65', moist. (CL) (FILL)	CL		2.5	1	SS	2-3-6	9	0.7 1.5				
5						2	SS	3-3-5	8	0.9 1.5				
7.0		7.0 - 10.0 Stiff, gray to greenish-gray, SILTY CLAY, trace sand, trace gravel, little burnt wood debris and fresh-looking (still yellow) seeds on branch, moist. (CL) (FILL/COLLUVIUM)	CL		7.0	3	SS	1-3-5	8	1.5 1.5				
10.0		10.0 - 11.0 Stiff, dark brown grading down to light grayish-brown, SILTY CLAY, some organics, roots, trace sand, moist. (PT/OH) (HP)	PT/OH		10.0	4	SS	2-3-6	9	1.5 1.5				
11.0		11.0 - 14.5 Stiff, light bluish-gray, SILTY CLAY with decomposing organics (little and scattered), trace fine sand, some lenses of brown peat, moist (CL) (LACUSTRINE DEPOSIT-HI)  W= 36 LL= 55 PL= 21	CL to CH and PT/OH		11.0	5	SH			2.5 2.5				
14.5	14.5 - 20.5 Firm, gray with orange mottling, thinly stratified, SILTY CLAY and CLAYEY SILT, little layers of silty fine sand, moist to wet. (CL, ML, SM) (LACUSTRINE DEPOSIT) (HI)  W= 41 LL= 33 PL= 24	CL to CH, ML, SM		14.5	6	SS	1-4-3	7	1.5 1.5					
15					7	SH			2.5 2.5					
20														

3" Diameter seismic casing

Cement/Bentonite Grout  
 Additional Moisture Contents:  
 5b=89;  
 5c=71;  
 5d=40;  
 5e=34;  
 5f=35;  
 5g=35;  
 5h=37

Additional Moisture Content, Liquid Limits and Plastic Limits:  
 7b=37;  
 7c=39;  
 7d=34 LL:57  
 PL:22;  
 7e=48;  
 7f=26;  
 7g=26;  
 7h=35; 7i=43

ATD - 14.5'

Log continued on next page

1 in to 3 ft  
 DRILLING CONTRACTOR: Ramlo Drilling  
 DRILLER: Clyde Moore

LOGGED: M. Stiehler  
 CHECKED: D. Findley  
 DATE: 03/08/2001



BOREHOLE RECORD: \vOREGC1.GPJ\_GLDL\_WA.GDT\_5/8/01



# RECORD OF BOREHOLE GC-23

SHEET 2 of 6

PROJECT: Sound Transit / WA  
 PROJECT NUMBER: 003-1112  
 LOCATION: Cheasty/MLK

DRILLING METHOD: HSA  
 DRILLING DATE: 10/25/00  
 DRILL RIG: CME-75

DATUM: Local/MSL  
 AZIMUTH: N/A  
 COORDINATES: not surveyed

ELEVATION:  
 INCLINATION: -90

DEPTH (ft)	BORING METHOD	SOIL PROFILE				SAMPLES				PENETRATION RESISTANCE BLOWS / ft				NOTES WATER LEVELS GRAPHIC	
		DESCRIPTION	USCS	GRAPHIC LOG	ELEV.	NUMBER	TYPE	BLOWS per 6 in 140 lb hammer 30 inch drop	N	REC / ATT	WATER CONTENT (PERCENT)				
					DEPTH (ft)						$W_p$  -----  $W_L$				
					20.5										
		20.5 - 48.0 Very soft, light gray, thinly stratified, SILTY CLAY, little thin beds of fine sand, wet, slick. (CL) (LACUSTRINE DEPOSIT) (HI)													
		W= 64 LL= 69 PL= 26												Additional Moisture Contents: 9b=38; 9c=68; 9d=80; 9e=40; 9f=73; 9g=10; 9h=76	
25						8	SS	0-0-0	0	1.5 1.5					
						9	SH			2.5 2.5					
						10	SS	0-0-0	0	1.5 1.5				3" Diameter seismic casing	
						11	SH			2.5 2.5				Additional Moisture Contents: 11b=71; 11c=59; 11d=43; 11e=46; 11f=33; 11g=26	
						12	SS	0-0-0	0	1.5 1.5				Cement/Bentonite Grout	
						13	SS	3-4-3	7	0.5 1.5					
						14	SH			2.5 2.5				Additional	
		at 37.5' - 1.5' thick layer of firm, gray, faintly stratified, fine sandy SILT, trace to little clay, moist. (ML)													
		W= 59 LL= 57 PL= 23													

Log continues on next page

3 ft  
 LOGGING CONTRACTOR: Ramlo Drilling  
 SUPERVISOR: Clyde Moore

LOGGED: M. Stiehr  
 CHECKED: D. Findley  
 DATE: 03/08/2001



PROJECT: SOUND TRANSIT / WA; BOREHOLE: GC-23; GPJ GLDR WA.GDT 5/8/01

# RECORD OF BOREHOLE GC-23





SHEET 3 of 6

PROJECT: Sound Transit / WA  
 PROJECT NUMBER: 003-1112  
 LOCATION: Cheasty/MLK

DRILLING METHOD: HSA  
 DRILLING DATE: 10/25/00  
 DRILL RIG: CME-75

DATUM: Local/MSL  
 AZIMUTH: N/A  
 COORDINATES: not surveyed

ELEVATION:  
 INCLINATION: -90

DEPTH (ft)	BORING METHOD	SOIL PROFILE				SAMPLES					PENETRATION RESISTANCE BLOWS / ft		NOTES WATER LEVELS GRAPHIC		
		DESCRIPTION	USCS	GRAPHIC LOG	ELEV.	NUMBER	TYPE	BLOWS per 6 in 140 lb hammer 30 inch drop	N	REC / ATT	WATER CONTENT (PERCENT)				
					DEPTH (ft)						W <sub>p</sub>	W <sub>L</sub>			
20.5 - 48.0	Hollow Stem Auger	Very soft, light gray, thinly stratified, SILTY CLAY, little thin beds of fine sand, wet, slick. (CL) (LACUSTRINE DEPOSIT) (HI) (Continued)	CL to CH			14	SH			2.5 2.5			Moisture Content, Liquid Limit, Plastic Limit: 14b=66, LL: 57, PL: 23		
48.0 - 51.0		Compact, gray, nonstratified to faintly laminated, silty fine SAND/fine sandy SILT, moist. (SM/ML) (HI)	SM/ML		48.0	16	SS	0-5-15	20	1.5 1.5				3" Diameter seismic casing  Cement/Bentonite Grout	
51.0 - 56.5		Very soft, light gray, thinly stratified, SILTY CLAY, little thin beds of fine sand, wet, slick. (CL) (LACUSTRINE DEPOSITS) (HI)	CL		51.0										
56.5 - 100.0	Very stiff to hard, gray, massive to faintly laminated, SILTY CLAY, little to some sand, trace to some subangular and subrounded gravel, trace shell fragments, moist. (CL) (GLACIOMARINE DEPOSITS) (Qpgm)	CL		56.5											

Log continued on next page

BOREHOLE RECO...\_OREGC1.GPJ GLDR WA.GDT 5/8/01

1 in to 3 ft  
 DRILLING CONTRACTOR: Ramlo Drilling  
 DRILLER: Clyde Moore

LOGGED: M. Stiehler  
 CHECKED: D. Findley  
 DATE: 03/08/2001



# RECORD OF BOREHOLE GC-28

SHEET 4 of 6

PROJECT: Sound Transit / WA  
 PROJECT NUMBER: 003-1112  
 LOCATION: Cheasty/MLK

DRILLING METHOD: HSA  
 DRILLING DATE: 10/25/00  
 DRILL RIG: CME-75

DATUM: Local/MSL  
 AZIMUTH: N/A  
 COORDINATES: not surveyed

ELEVATION:  
 INCLINATION: -90

DEPTH (ft)	BORING METHOD	SOIL PROFILE				SAMPLES					PENETRATION RESISTANCE BLOWS / ft ■				NOTES WATER LEVELS GRAPHIC		
		DESCRIPTION	USCS	GRAPHIC LOG	ELEV.	NUMBER	TYPE	BLOWS per 6 in 140 lb hammer 30 inch drop	N	REC / ATT	WATER CONTENT (PERCENT)						
					DEPTH (ft)						10	20	30	40			
		56.5 - 100.0 Very stiff to hard, gray, massive to faintly laminated, SILTY CLAY, little to some sand, trace to some subangular and subrounded gravel, trace shell fragments, moist. (CL) (GLACIOMARINE DEPOSITS) (Qpgr) (Continued)	CL														
65																	
		at 67.5' - becomes gray to dark gray and massive					20	SS	9-18-26	44	$\frac{1.5}{1.5}$					■	
					21	SS	12-21-26	47	$\frac{1.5}{1.5}$					■	3" Diameter seismic casing		
70	Hollow Stem Auger																
		at 72.5' - becomes damp to moist, absence of shell fragments			22	SS	12-19-27	46	$\frac{1.5}{1.5}$					■	Cement/Bentonite Grout		
75																	
					23	SS	9-21-26	47	$\frac{1.5}{1.5}$					■			

Log continued on next page.

PROJECT NUMBER: 003-1112 GPJ GLDR WA.GDT 58/01

ft

DRILLING CONTRACTOR: Ramlo Drilling  
 OPERATOR: Clyde Moore

LOGGED: [Signature]  
 CHECKED: [Signature]  
 DATE: 03-05-2001



# RECORD OF BOREHOLE ~~GC-23~~

SHEET 5 of 6

PROJECT: Sound Transit / WA  
 PROJECT NUMBER: 003-1112  
 LOCATION: Cheasty/MLK

DRILLING METHOD: HSA  
 DRILLING DATE: 10/25/00  
 DRILL RIG: CME-75

DATUM: Local/MSL  
 AZIMUTH: N/A  
 COORDINATES: not surveyed

ELEVATION:  
 INCLINATION: -90

DEPTH (ft)	BORING METHOD	SOIL PROFILE				SAMPLES				PENETRATION RESISTANCE BLOWS / ft ■				NOTES WATER LEVELS  GRAPHIC		
		DESCRIPTION	USCS	GRAPHIC LOG	ELEV. DEPTH (ft)	NUMBER	TYPE	BLOWS per 6 in 140 lb hammer 30 inch drop	N	REC / ATT	WATER CONTENT (PERCENT)					
											10	20	30		40	
		56.5 - 100.0 Very stiff to hard, gray, massive to faintly laminated, SILTY CLAY, little to some sand, trace to some subangular and subrounded gravel, trace shell fragments, moist. (CL) (GLACIOMARINE DEPOSITS) (Qpgrm) (Continued)	CL													
						24	SS	11-20-27	47	1.5 / 1.5						
85		at 87.5' - increase in silt content (CL/ML)				25	SS	16-21-29	50	1.5 / 1.5						
90	Hollow Stem Auger	at 92.5' - decrease in silt content (CL)				26	SS	12-23-24	47	1.5 / 1.5						3" Diameter seismic casing
95						27	SS	13-21-25	46	1.5 / 1.5						Cement/Bentonite Grout
100		Log continued on next page														

C:\PROJECTS\RECORDING\GPJ GLDR WA GDT 5/0/01

1 in to 3 ft  
 DRILLING CONTRACTOR: Ramlo Drilling  
 DRILLER: Clyde Moore

LOGGED: M. Stiehler  
 CHECKED: D. Findley  
 DATE: 03/08/2001



# RECORD OF BOREHOLE GC-23

SHEET 6 of 6

PROJECT: Sound Transit / WA  
 PROJECT NUMBER: 003-1112  
 LOCATION: Cheasty/MLK

DRILLING METHOD: HSA  
 DRILLING DATE: 10/25/00  
 DRILL RIG: CME-75

DATUM: Local/MSL  
 AZIMUTH: N/A  
 COORDINATES: not surveyed

ELEVATION:  
 INCLINATION: -90

DEPTH (ft)	BORING METHOD	SOIL PROFILE				SAMPLES				PENETRATION RESISTANCE BLOWS / ft ■				NOTES WATER LEVELS GRAPHIC	
		DESCRIPTION	USCS	GRAPHIC LOG	ELEV.	NUMBER	TYPE	BLOWS per 6 in 140 lb hammer 30 inch drop	N	REC / ATT	WATER CONTENT (PERCENT)				
					DEPTH (ft)						W <sub>p</sub>	W	W <sub>L</sub>		
		Boring completed at 100.0 ft.			100.0										
105															
110															
115															

SOUND TRANSIT PROJECT 003-1112 GC-23 03/08/01 REGC1.GPJ GLDR\_WA.GDT 5/8/01

LOGGED: M. S. [unclear]  
 DRILLING CONTRACTOR: Rambo Drilling  
 SUPERVISOR: Clyde Moore

LOGGED: M. S. [unclear]  
 CHECKED: D. Findley  
 DATE: 03/08/2001



# RECORD OF BOREHOLE GC-75

SHEET 1 of 1  
ELEVATION: 56.9  
INCLINATION: -90

PROJECT: Sound Transit / WA  
PROJECT NUMBER: 003-1112  
LOCATION: Segment 3/MLK

DRILLING METHOD: HSA  
DRILLING DATE: 3/20/01  
DRILL RIG: Mobile B-59

DATUM: Local/MSL  
AZIMUTH: N/A  
COORDINATES: not surveyed

DEPTH (ft)	BORING METHOD	SOIL PROFILE			SAMPLES				PENETRATION RESISTANCE BLOWS / ft				NOTES WATER LEVELS GRAPHIC		
		DESCRIPTION	USCS	GRAPHIC LOG	ELEV. DEPTH (ft)	NUMBER	TYPE	BLOWS per 6 in 140 lb hammer 30 inch drop	N	REC / ATT	WATER CONTENT (PERCENT)				
											W <sub>p</sub> ————— W <sub>L</sub>				
0	Hollow Stem Auger (HSA)	0.0 - 0.3 ASPHALT	GW		56.6										
		0.3 - 0.6 sandy GRAVEL with concrete debris.			56.3										
		0.6 - 4.6 Very stiff, tannish gray, mottled, massive, CLAYEY SILT, little fine sand, little gravel, damp. (COLLUVIUM/FILL?)	ML		0.6	1	SS	12-13-15	28	1.0 1.5					
						2	SS	4-9-9	18	1.0 1.5					
5			4.6 - 10.4 Stiff to firm, gray to dark gray, CLAYEY SILT, little sand, little gravel, little lenses of silty SAND and fine to medium SAND, thin threads and small lenses of topsoil, trace to little woody debris, moist to wet. (COLLUVIUM/FILL?)	ML		3	SS	2-4-5	9	0.7 1.5					
					52.3										
					4.6	4	SS	1-4-5	9	0.8 1.5					
						5	SS	1-2-3	5	1.4 1.5					
10			10.4 - 11.3 Very loose to loose, dark brown, organic silty SAND/sandy SILT, trace to little gravel, damp to moist. (TOPSOIL)	SM-ML		10.4									
			11.3 - 11.5 Firm, dark gray, massive, CLAYEY SILT, moist. (LAKE DEPOSITS)	ML		46.5									
					11.5										
15		No contamination observed Boring completed at 11.5 ft.													

Bentonite

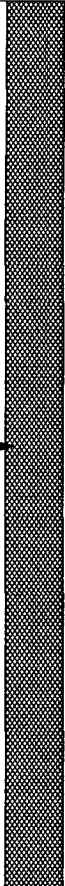

BORING LOG: 003-1112-001 GLDR WA 003-1112-001

LOGGED: M Stiehler  
DRAWING CONTRACTOR: Straightline  
DRAWER: Clyde Moore

LOGGED: M Stiehler  
CHECKED: F Mocker  
DATE: 3/29/2001



# RECORD OF BOREHOLE GC-76

SHEET 1 of 1

PROJECT: Sound Transit / WA  
 PROJECT NUMBER: 003-1112  
 LOCATION: Segment 3/MLK

DRILLING METHOD: HSA  
 DRILLING DATE: 3/20/01  
 DRILL RIG: Mobile B-59

DATUM: Local/MSL  
 AZIMUTH: N/A  
 COORDINATES: not surveyed

ELEVATION: 64.0  
 INCLINATION: -90

DEPTH (ft)	BORING METHOD	SOIL PROFILE				SAMPLES					PENETRATION RESISTANCE BLOWS / ft ■				NOTES WATER LEVELS GRAPHIC
		DESCRIPTION	USCS	GRAPHIC LOG	ELEV.	NUMBER	TYPE	BLOWS per 6 in <small>140 lb hammer 30 inch drop</small>	N	REC / ATT	WATER CONTENT (PERCENT)				
					DEPTH (ft)						W <sub>p</sub>  -----  W <sub>L</sub>				
0	Hollow Stem Auger (HSA)	0.0 - 0.3 ASPHALT	GW	█	63.7										Bentonite
		0.3 - 0.6 sandy GRAVEL with concrete debris.			63.4										
		0.6 - 7.4 Very stiff to stiff, tannish gray, mottled, massive, CLAYEY SILT, little to trace fine sand, little to trace gravel, damp.				1	SS	14-12-11	23	1.5 1.5					
		Bulk Sample collected from 0.5 to 4'				2	SS	6-6-5	11	1.4 1.5					
5		@5': becomes moist with lenses of gray silt, thin threads of topsoil, woody debris. (COLLUVIUM)	ML			3	SS	2-4-4	8	0.9 1.5					
		7.4 - 11.5 Firm, gray and dark gray, CLAYEY SILT to sandy SILT, trace to little gravel, little lenses of silty sand, thin threads of topsoil, moist. (COLLUVIUM)			56.6 7.4										
					4	SS	2-2-4	6	1.0 1.5						
10					5	SS	1-3-3	6	0.2 1.5						
				52.5 11.5											
15		No contamination observed Boring completed at 11.5 ft.													

BOREHOLE RECORD - BOREGC2.GPJ GLDR\_WA.GDT 4/17/01

1 in to 3 ft  
 DRILLING CONTRACTOR: Straightline  
 DRILLER: Clyde Moore

LOGGED: M. Stiehler  
 CHECKED: F. Mocker  
 DATE: 3/23/2001



**APPENDIX C**

**GEOTECH CONSULTANTS, INC.**

**TP-SERIES TEST PIT LOGS**



# TEST PIT 1

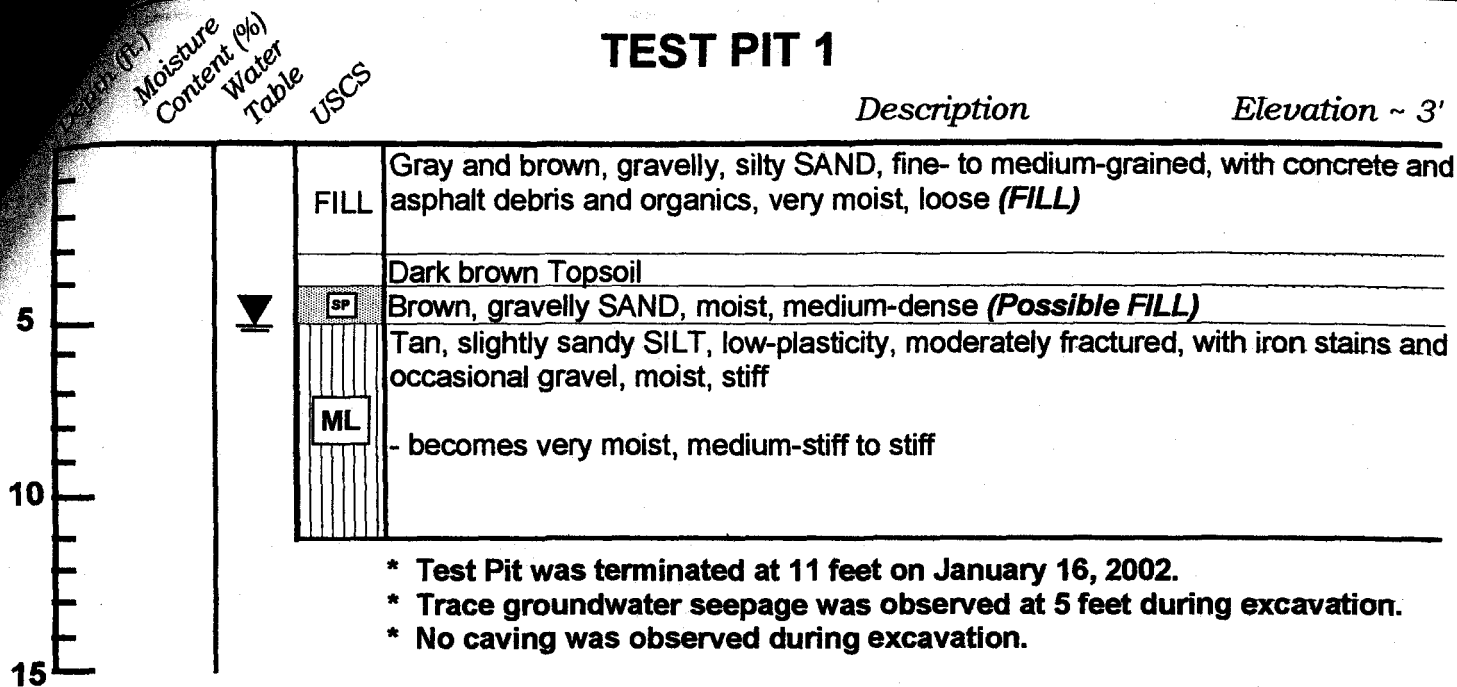

# TEST PIT 2

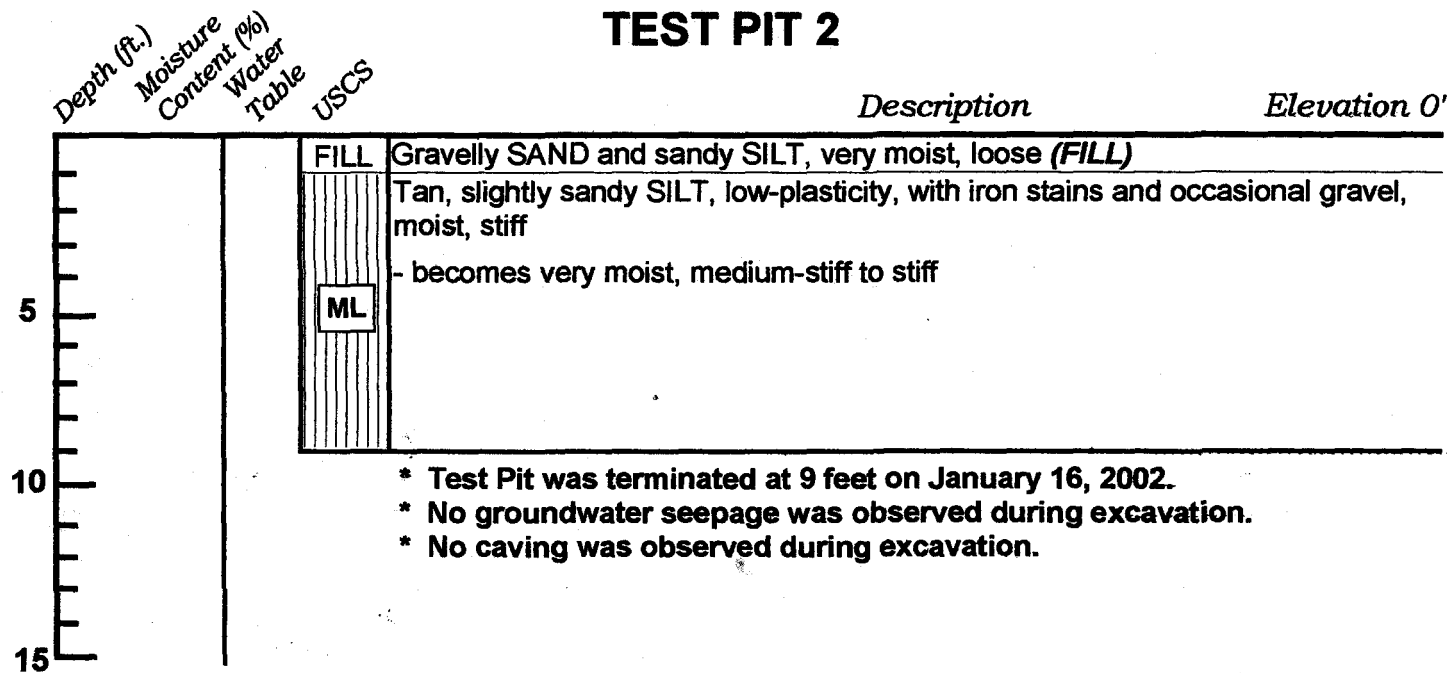

**TEST PIT LOGS**  
 2129 - 27th Avenue South  
 Seattle, Washington

<b>Job No:</b> 02034	<b>Date:</b> Jan. 2002	<b>Logged by:</b> JHS	<b>Plate:</b> 3
-------------------------	---------------------------	--------------------------	--------------------