

SITE JOURNAL CONTENTS

- Completed Site Journal
- Exhibit A: Site Inspection Photos
- Exhibit B: Site Posting Photos
- Exhibit C: Outreach Report
- Exhibit D: Clean Up & Storage Photos
- Exhibit E: Storage Detail

A. SITE INSPECTION

To be filled out by the Field Coordinator prior to any Full Encampment Clean Up and as part of any Obstruction or Hazard Removal. Site Journals and photos should be saved in the appropriate folder in the <G:\FAC\Encampments\Encampment clean ups> directory.

Site:	<u>Dearborn Corridor (See Site Memo)</u>	Date of First Inspection:	<u>6/19/18</u>
Site Address:	<u>Dearborn Corridor</u>	Date of Clean-Up:	<u>6/25,6/26,6/27/2018</u>
Inspection By:	<u>Christina Korpi</u>	SERIS #	<u>2219-01, 3180-01, 1063-02, 864-01, 655-05</u>
Referred By:	<u>WSDOT, SERIS, Community</u>	Photos to FAS?	<input checked="" type="checkbox"/> Yes <input type="checkbox"/> No

SITE OCCUPANCY DATA

Date of Inspection	Tents	Structures	Bed Rolls	Vehicles	TOTAL COUNT
6/19/18	34	5	6	0	45

SITE CHARACTERISTICS

Park	<input type="checkbox"/> Yes	<input checked="" type="checkbox"/> No
Sidewalk	<input checked="" type="checkbox"/> Yes	<input type="checkbox"/> No
Within 50ft of a water body or wetland	<input type="checkbox"/> Yes	<input checked="" type="checkbox"/> No
Roadway	<input checked="" type="checkbox"/> Yes	<input type="checkbox"/> No
Within 50ft of a Guardrail	<input checked="" type="checkbox"/> Yes	<input type="checkbox"/> No
Heavy Traffic	<input checked="" type="checkbox"/> Yes	<input type="checkbox"/> No
Near Industrial Zone	<input checked="" type="checkbox"/> Yes	<input type="checkbox"/> No
Forested Area	<input type="checkbox"/> Yes	<input checked="" type="checkbox"/> No
Play Area	<input type="checkbox"/> Yes	<input checked="" type="checkbox"/> No
Rented Area	<input type="checkbox"/> Yes	<input checked="" type="checkbox"/> No
Slope	<input checked="" type="checkbox"/> Yes	<input type="checkbox"/> No
Slide Zone	<input type="checkbox"/> Yes	<input checked="" type="checkbox"/> No
Fire	<input checked="" type="checkbox"/> Yes	<input type="checkbox"/> No
Other:	<input type="checkbox"/> Yes	<input checked="" type="checkbox"/> No
Other:	<input type="checkbox"/> Yes	<input checked="" type="checkbox"/> No
Other:	<input type="checkbox"/> Yes	<input checked="" type="checkbox"/> No

HEALTH CONDITIONS

Disorganized	<input checked="" type="checkbox"/> Yes	<input type="checkbox"/> No
Garbage/Bagged	<input checked="" type="checkbox"/> Yes	<input type="checkbox"/> No
Garbage/Loose	<input checked="" type="checkbox"/> Yes	<input type="checkbox"/> No
Garbage/Bulky Items	<input checked="" type="checkbox"/> Yes	<input type="checkbox"/> No
Garbage/Metal	<input checked="" type="checkbox"/> Yes	<input type="checkbox"/> No
Human Waste	<input checked="" type="checkbox"/> Yes	<input type="checkbox"/> No
Rats/Mice	<input type="checkbox"/> Yes	<input checked="" type="checkbox"/> No
Hazardous Materials	<input checked="" type="checkbox"/> Yes	<input type="checkbox"/> No
Falling Tree or Limbs	<input type="checkbox"/> Yes	<input checked="" type="checkbox"/> No
Chemical Waste	<input type="checkbox"/> Yes	<input checked="" type="checkbox"/> No
Fires	<input checked="" type="checkbox"/> Yes	<input type="checkbox"/> No
Criminal Activity	<input checked="" type="checkbox"/> Yes	<input type="checkbox"/> No
Weapons	<input type="checkbox"/> Yes	<input checked="" type="checkbox"/> No
Open Alcohol	<input checked="" type="checkbox"/> Yes	<input type="checkbox"/> No
Sharps	<input checked="" type="checkbox"/> Yes	<input type="checkbox"/> No
Property Damage	<input checked="" type="checkbox"/> Yes	<input type="checkbox"/> No

TOTAL COUNT:	7
---------------------	----------

TOTAL COUNT:	12
---------------------	-----------

EXHIBIT A: SITE INSPECTION PHOTOS

During a site inspection, Field Coordinators should take photos of the following and store the photos in the appropriate G: Drive folder:

- | | | |
|------------------------------------|------------------------------|--------------------------------|
| • Cross Street Signs | • Photos of Individual Tents | • Obstructions or Hazards |
| • General Photos of the Encampment | • Debris Fields | • Vehicles/RVs /License Plates |

NAVIGATION TEAM ASSESSMENT												
<input checked="" type="checkbox"/> Full Encampment Clean Up	<input type="checkbox"/> Obstruction Removal <input type="checkbox"/> Tent on side walk <input type="checkbox"/> Blocking intended use of facility	<input type="checkbox"/> Hazard Removal <input type="checkbox"/> Safety of Occupant <input type="checkbox"/> Safety of other near and around camp	<input type="checkbox"/> Cleared by scheduled contractors- FAS <input type="checkbox"/> Remand to SPU									
PRE-JOB SITE ASSESSMENT & INSTRUCTIONS Uneven Terrain (Fall Protection Required) <input checked="" type="checkbox"/> Yes <input type="checkbox"/> No Waste Hauling to Dump <input checked="" type="checkbox"/> Yes <input type="checkbox"/> No Waste Hauling to Other Location <input checked="" type="checkbox"/> Yes <input type="checkbox"/> No		Specifications/Notes _____ _____ _____										
<table border="1" style="width: 100%; border-collapse: collapse;"> <thead> <tr> <th style="width: 35%; text-align: left; padding: 5px;">SPU ASSESSMENT & INSTRUCTIONS</th> <th style="width: 30%; text-align: left; padding: 5px;">Date</th> <th style="width: 35%; text-align: left; padding: 5px;">Requirements:</th> </tr> </thead> <tbody> <tr> <td style="padding: 5px;"><input type="checkbox"/> Litter removed -area more than 20 feet from active camp</td> <td style="padding: 5px;"></td> <td style="padding: 5px;"><input type="checkbox"/> Field Coordinator accessed</td> </tr> <tr> <td style="padding: 5px;"><input type="checkbox"/> Illegal Dumping -Encampment Related Trash</td> <td style="padding: 5px;"></td> <td style="padding: 5px;"></td> </tr> </tbody> </table>				SPU ASSESSMENT & INSTRUCTIONS	Date	Requirements:	<input type="checkbox"/> Litter removed -area more than 20 feet from active camp		<input type="checkbox"/> Field Coordinator accessed	<input type="checkbox"/> Illegal Dumping -Encampment Related Trash		
SPU ASSESSMENT & INSTRUCTIONS	Date	Requirements:										
<input type="checkbox"/> Litter removed -area more than 20 feet from active camp		<input type="checkbox"/> Field Coordinator accessed										
<input type="checkbox"/> Illegal Dumping -Encampment Related Trash												

B. RESOURCE PLANNING

SITE CREW ASSESSMENT *of* FIELD CONDITIONS

JOB SITE INSTRUCTIONS

Fall Protection Required	<input checked="" type="checkbox"/> Yes	<input type="checkbox"/> No	
Waste Hauling to Dump	<input checked="" type="checkbox"/> Yes	<input type="checkbox"/> No	
Waste Hauling to Other Location	<input checked="" type="checkbox"/> Yes	<input type="checkbox"/> No	
Vegetation Pruning	<input type="checkbox"/> Yes	<input checked="" type="checkbox"/> No	
Biohazard Waste	<input checked="" type="checkbox"/> Yes	<input type="checkbox"/> No	

Specifications/Notes

EXTERNAL CONTRACTORS

	Total	Description
Number of Labor Crew Involved	7	Cascadia w/ trailer
Number of Hazmat Crew Involved	1	
Number of Truck Drivers Approved	1	
Number of Full Time Days On-site Approved	3	
Number of Partial Days On-site Approved	0	
Total Hours Approved	24	

INTERNAL CLEAN UP TEAMS

	Total	Description
Number of Heavy Teams	1	WSDOT (SDOT Bridge inspector & re-secure gates
Number of Light Teams	2	Parks packer support
Number of Full Time Days On-site Approved	2	
Number of Partial Days On-site Approved	0	
Total Hours Approved	16	

STAGING LOCATION

Date: 6/26/18 Time: 0900 Location: 10th & Dearborn – Dearborn Corridor

C. PRE-CLEAN UP ACTIVITIES

EXHIBIT B: SITE POSTING PHOTOS

- ☒ **Regular Encampment Clean-up:** 72-hour Notice
☐ **Obstruction or Hazard Clean-up:** Notice of Immediate Removal

- Cross Street Signs
- General Photos of the Encampment
- Postings on Individual Tents
- Postings within the Vicinity
- Documentation of the Actual Obstruction or Hazard

Field Coordinators should take photos and collect photos from the Navigation Officers and store them photos in the appropriate G: Drive folder:

EXHIBIT C: OUTREACH REPORT

The Outreach Coordinator will provide a consolidated report for both pre-engagement and day-of activities of the outreach and Navigation team.

Date	Type	Location	Male Outreach	Female Outreach	Non-specific Gender	Total Number of People Contacted
6/22/2018	Outreach	Dearborn Corridor	21	7	0	28

D. DAY OF CLEAN-UP

For **regular encampment clean-ups**, all checklist items must be marked "Yes" at the start time of the event in order proceed with the clean-up. If for any reason the of the following questions are answered "No" – **the Field Coordinator must immediately halt the clean-up activities**. Hazard and Obstruction clean-ups are excluded from this.

FIELD COORDINATOR James Shepard & Laura Beck

CHECKLIST for ENCAMPMENT CLEAN UP

Notice posting is 72 hours in advance of cleanup (Date:)	<u>6/21/18</u>	<input checked="" type="checkbox"/> Yes <input type="checkbox"/> No
Cleanup is occurring on date specified in notice		<input checked="" type="checkbox"/> Yes <input type="checkbox"/> No
Outreach was provided before the cleanup (Date:)	<u>6/22/18</u>	<input checked="" type="checkbox"/> Yes <input type="checkbox"/> No
Outreach team is present at cleanup site		<input checked="" type="checkbox"/> Yes <input type="checkbox"/> No
Personnel are ready to identify and collect belongings		<input checked="" type="checkbox"/> Yes <input type="checkbox"/> No
SPD or WSP officers are present to support cleanup		<input checked="" type="checkbox"/> Yes <input type="checkbox"/> No
Crew is present and ready to support cleanup		<input checked="" type="checkbox"/> Yes <input type="checkbox"/> No

EXHIBIT D: CLEAN-UP PHOTOS

Field Coordinators are responsible for ensuring that photos are taken to document the clean-up event and saved to the appropriate G: Drive folder. This includes pictures of site conditions, tents, storage, and before/after photos.

- Cross Street Signs
- General Photos of the Encampment
- Photos of Tent ID Numbers
- Individual Tent Contents
- Photos of Storage Bin Contents
- After Photos

SITE OCCUPANCY DATA

Day of Clean-up	Tents	Structures	Bed Rolls	Vehicles	TOTAL COUNT
6/25-27/18	24	2	5	0	31

STORAGE SUMMARY

Total should equal total in Occupancy Data

TOTAL TENTS/STRUCTURES			
OWNER PRESENT Accepted Storage	2	ABANDONED TENT Content Storable	1



TOTAL TENTS/STRUCTURES			
OWNER PRESENT Removed Tent	13 (4 were bedrolls)	ABANDONED TENT Content Not Storable	8
OWNER PRESENT Removed tent but stored contents	0	ABANDONED TENT Storable	0
OWNER PRESENT Asked FC to Discard Tent	1	ABANDONED TENT Not Storable	6

STORAGE TOTALS

Number of Bins	Bikes	Large Luggage Items	Large Items
4	0	0	0



EXHIBIT E: STORAGE INFO

Field Coordinators are responsible for ensuring that we log information about each tent/structure that is at the clean-up site. This includes regular, obstruction and hazard clean-ups.

MEMO:

Multiple sites inspected. Navigation Team labels this area: Dearborn Corridor

The Dearborn Corridor has become a large homeless camp site from 10th to 12th and Weller, 7th to 9th & Dearborn, in between I-5 Dearborn on and off ramps, Under I-5 at 7th & Dearborn and under the Jose Rizal Bridge.

As this area becomes a constant concern we've called in a large OUTREACH for health and safety concerns. The Navigation Team continues to monitor these sites separately as well.

The multiple SERIS numbers listed on the site journal, all are related to the locations known as Dearborn Corridor.

Exh A - Inspection Photos (10th Dearborn-Under Rizal Bridge)





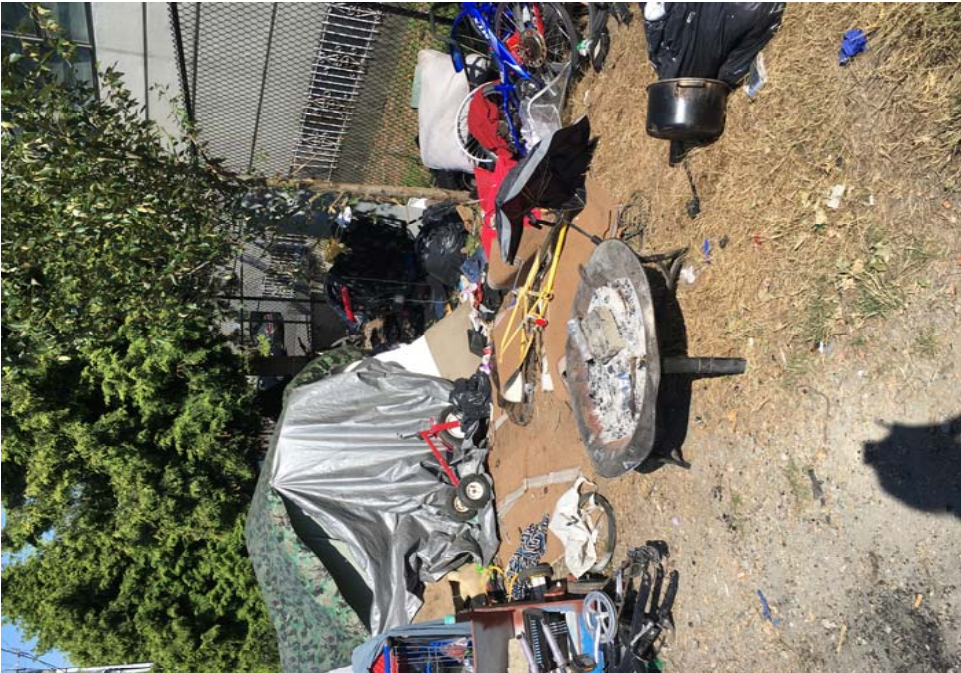



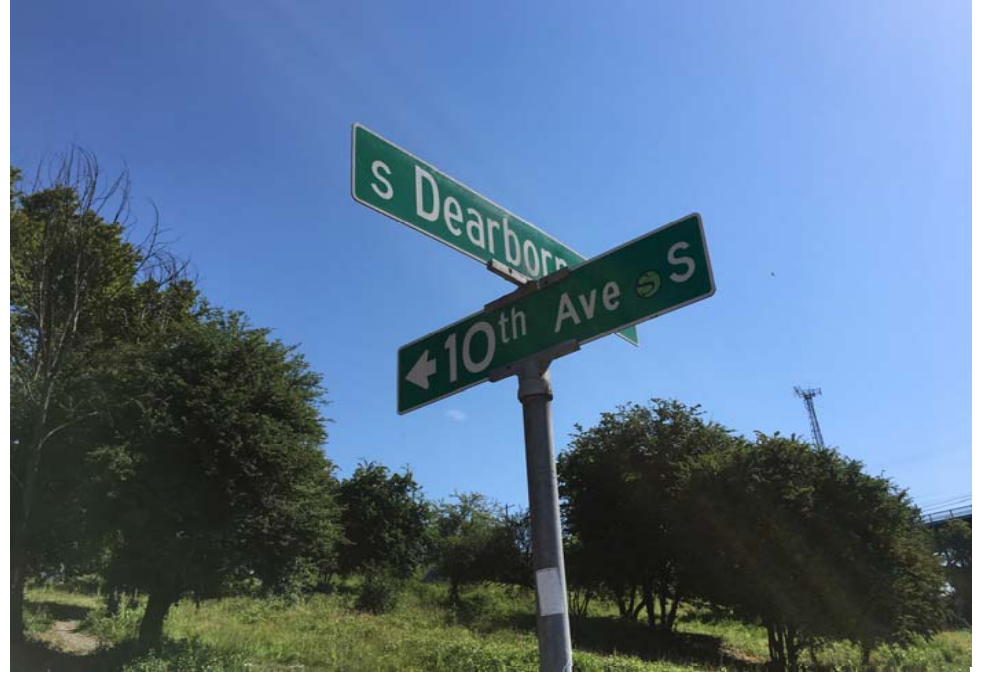



Exh A - Inspection Photos (Under I-5 and Exit Ramps)











Exh A - Inspection Photos (Under I-5 Crossings)









Exh B - Posting Photos

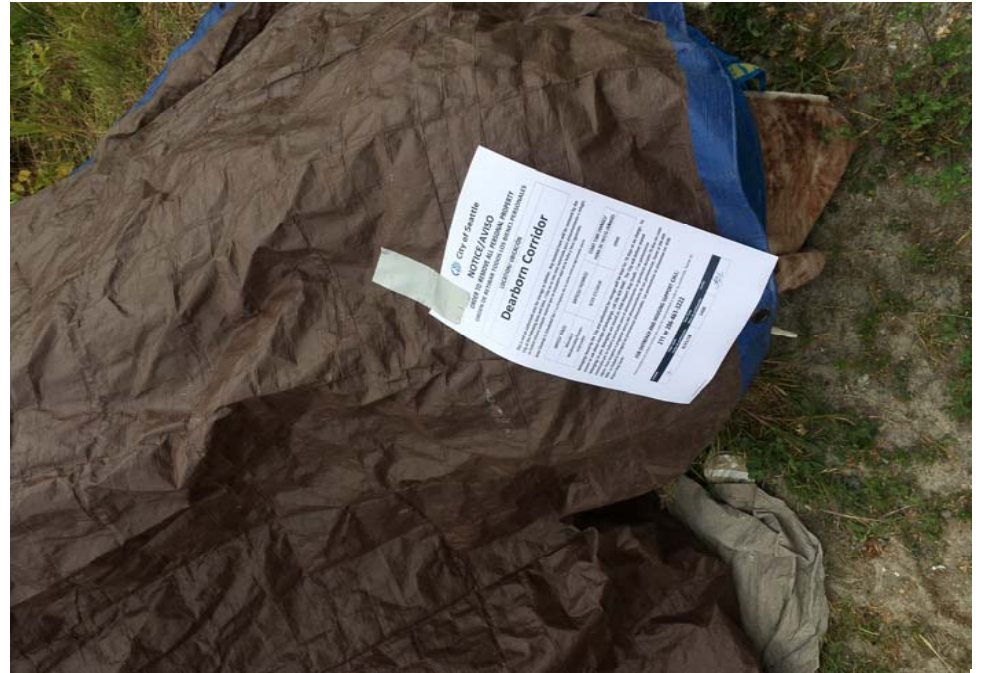
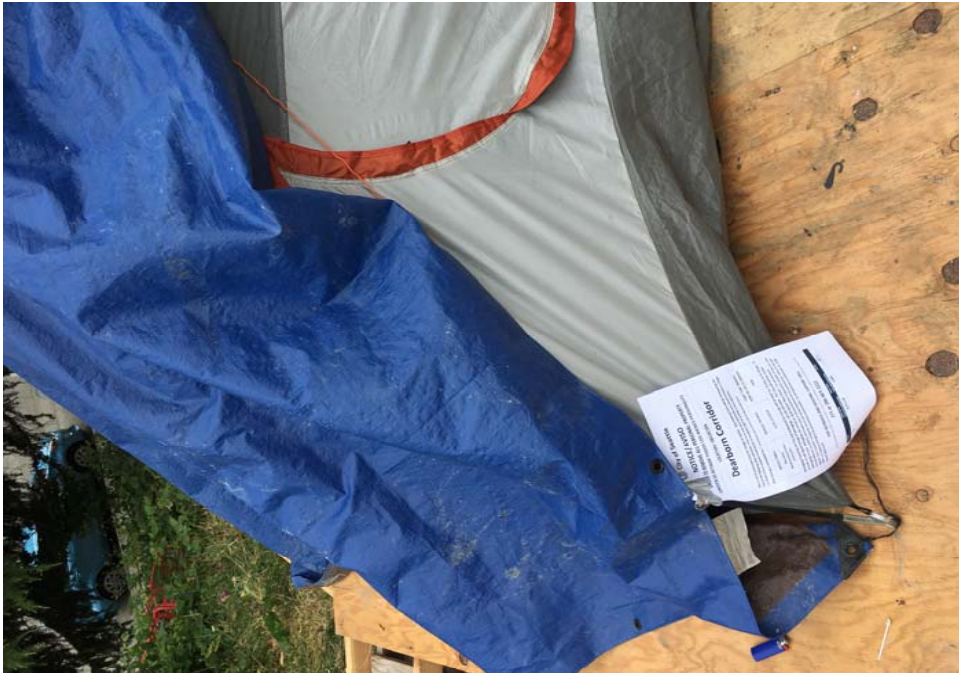

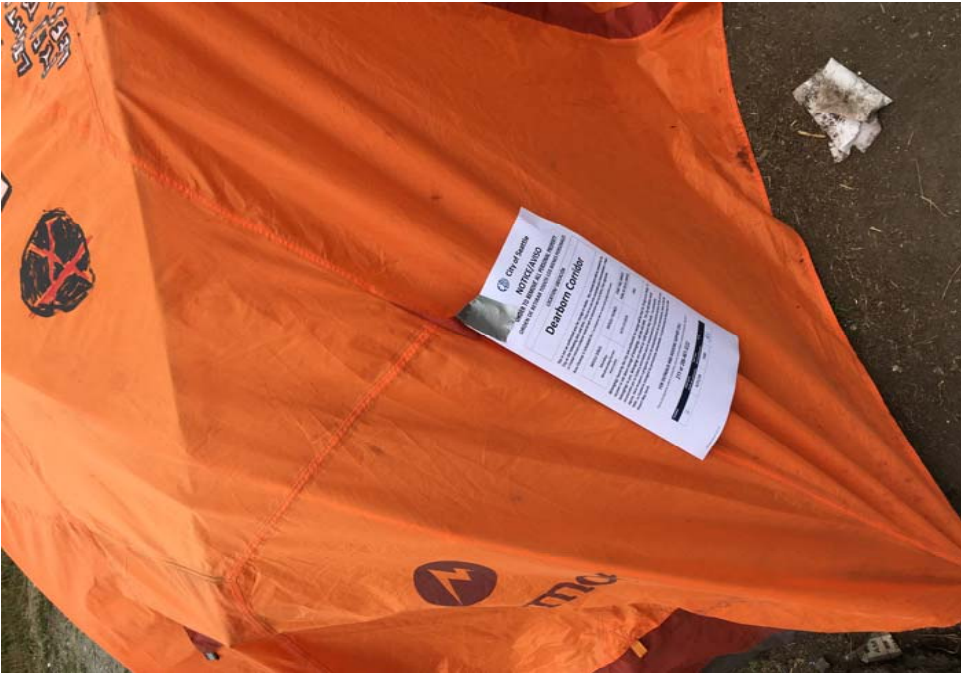
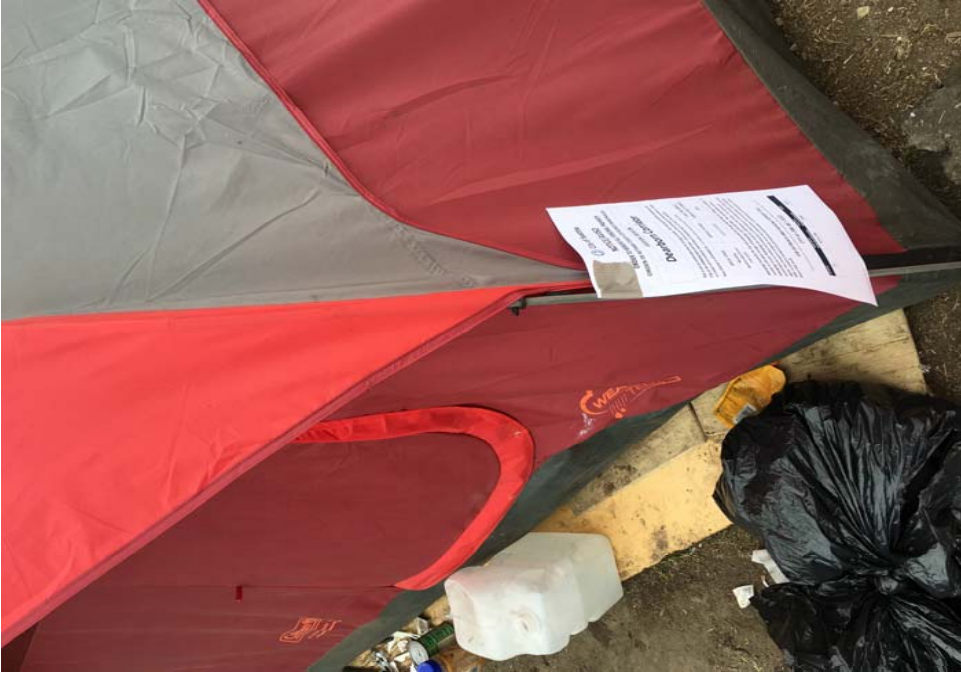



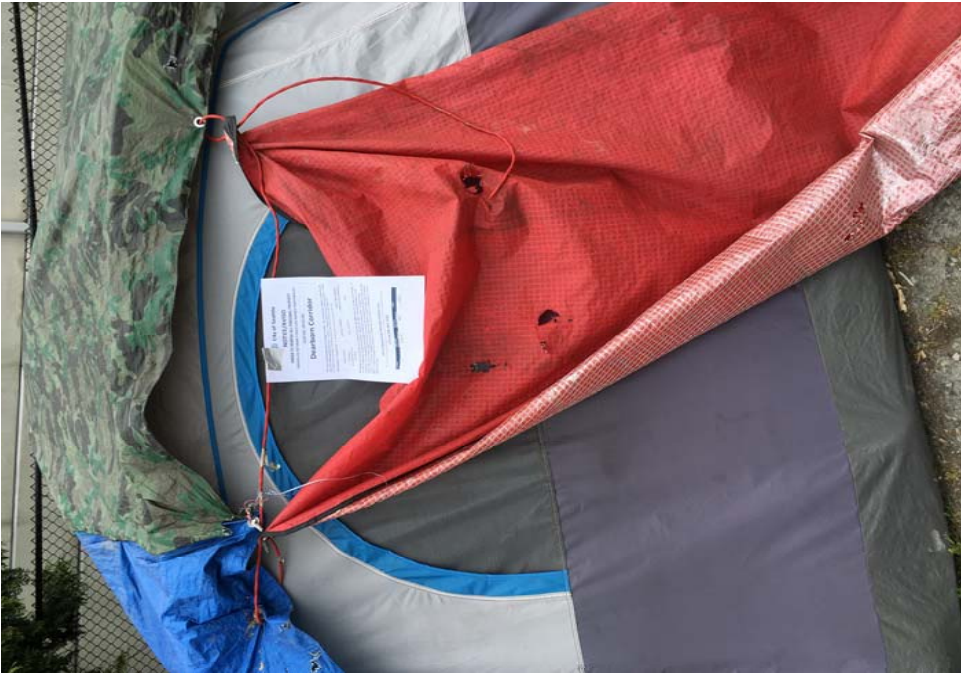
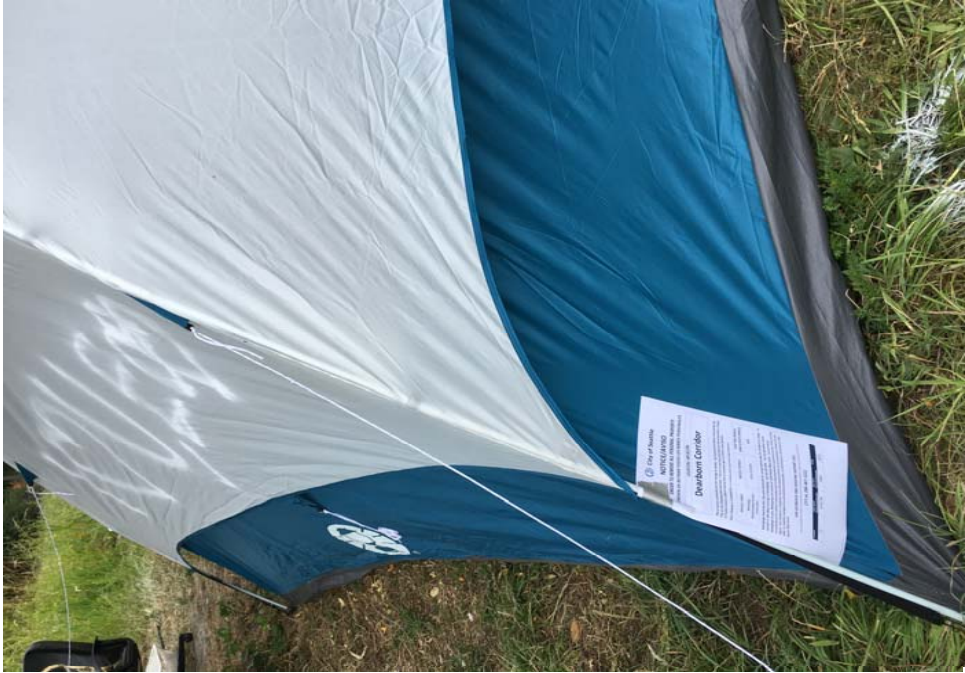

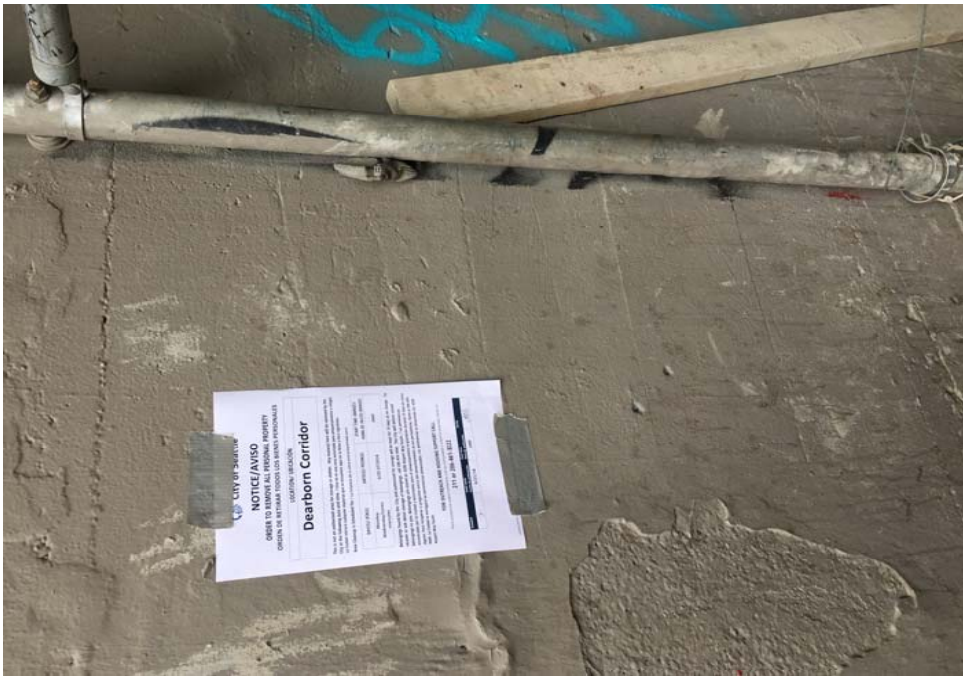

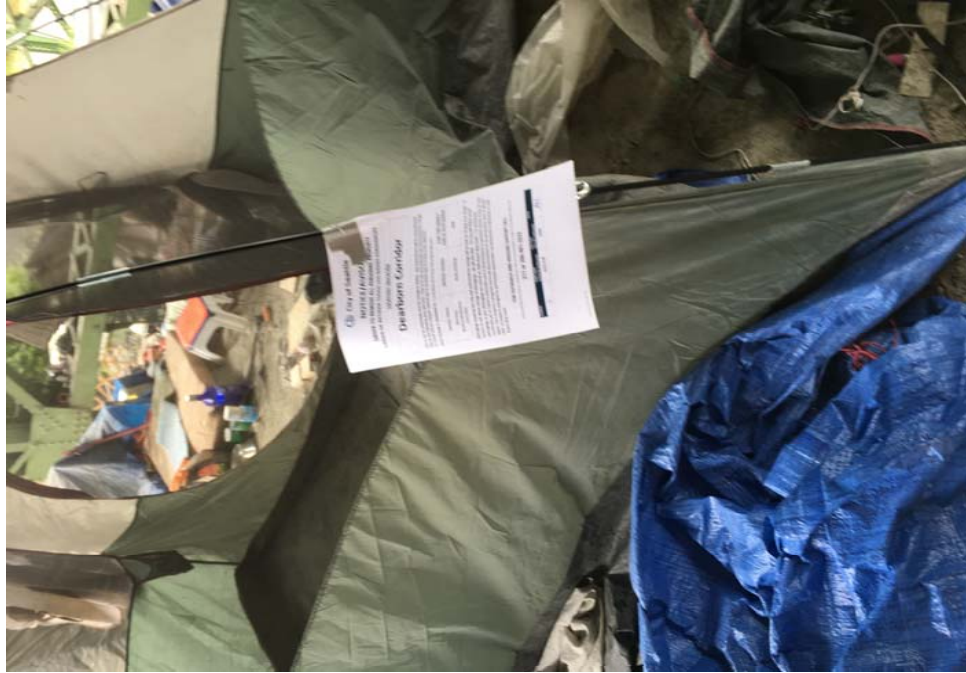
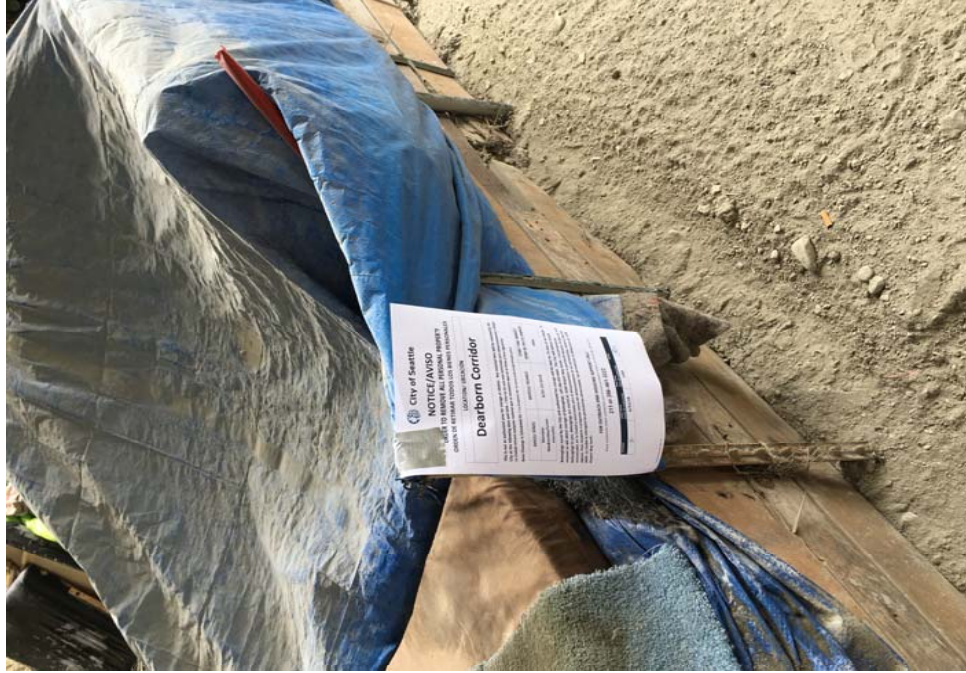

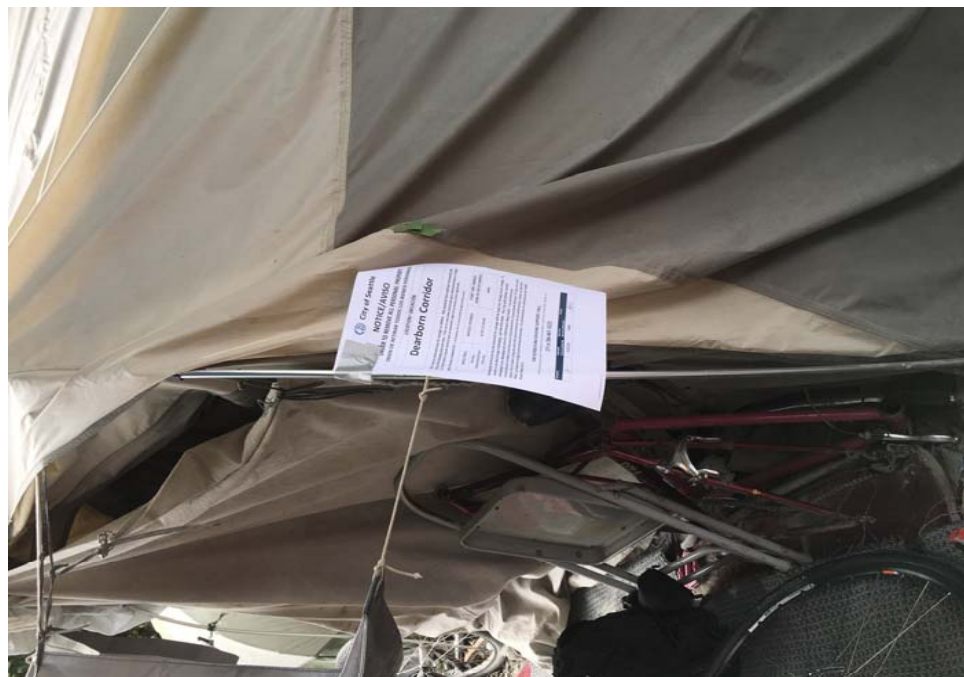
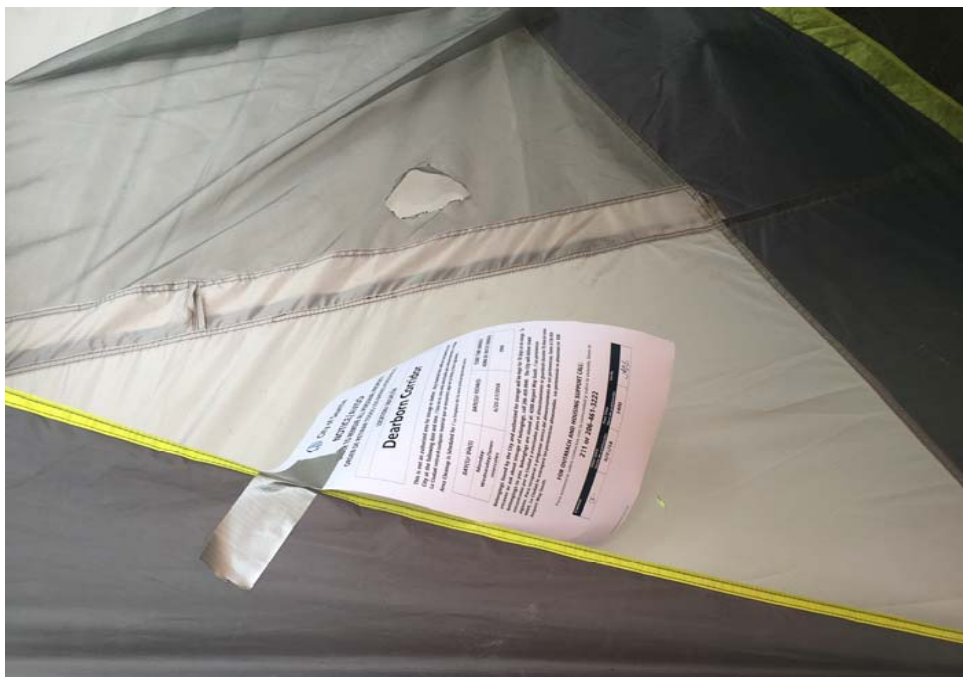

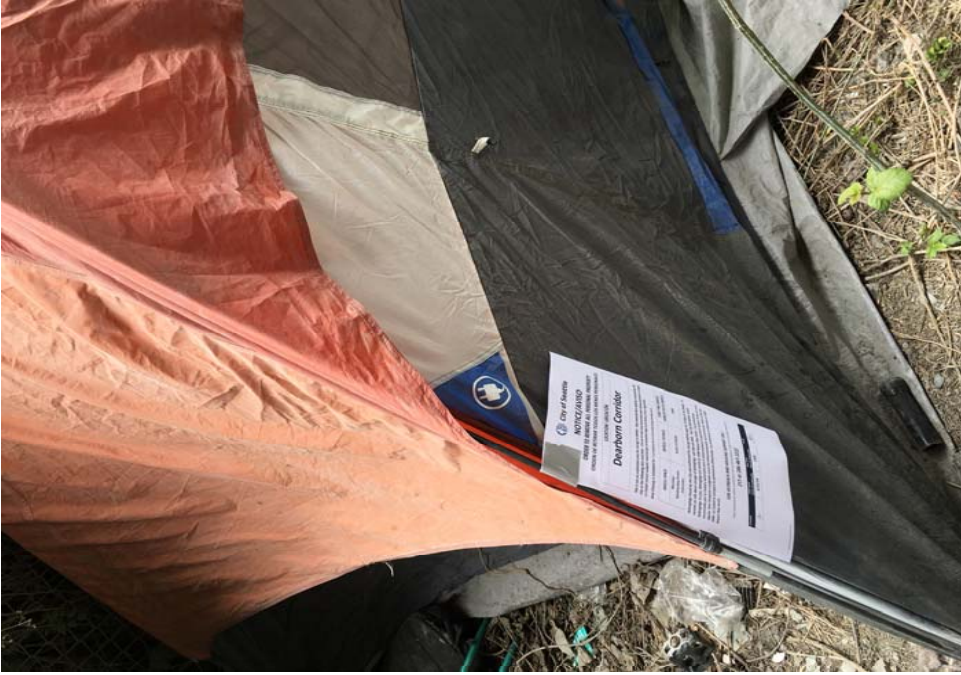
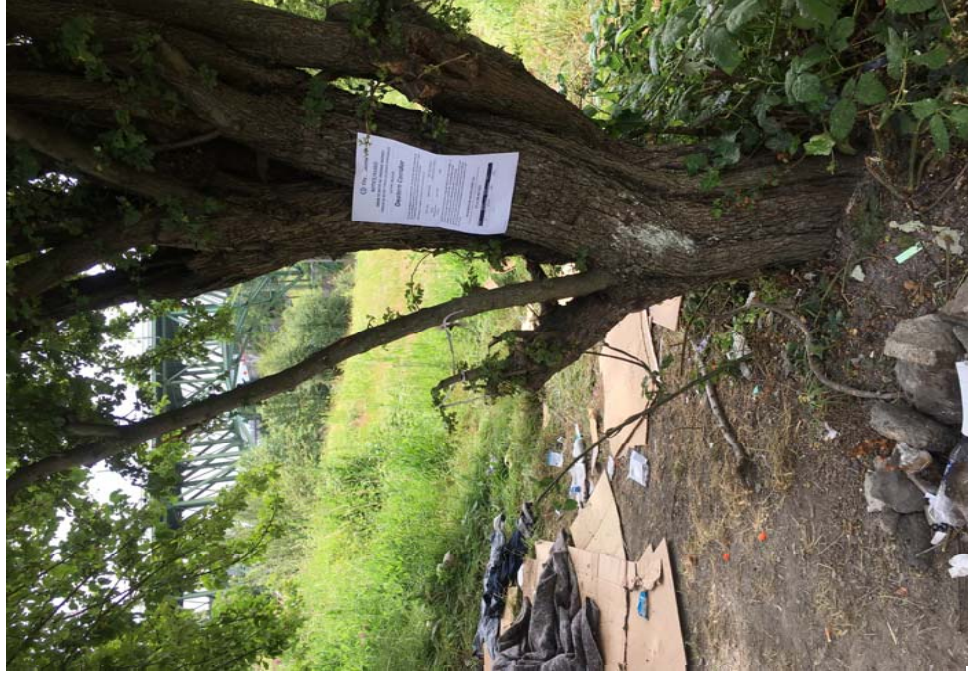

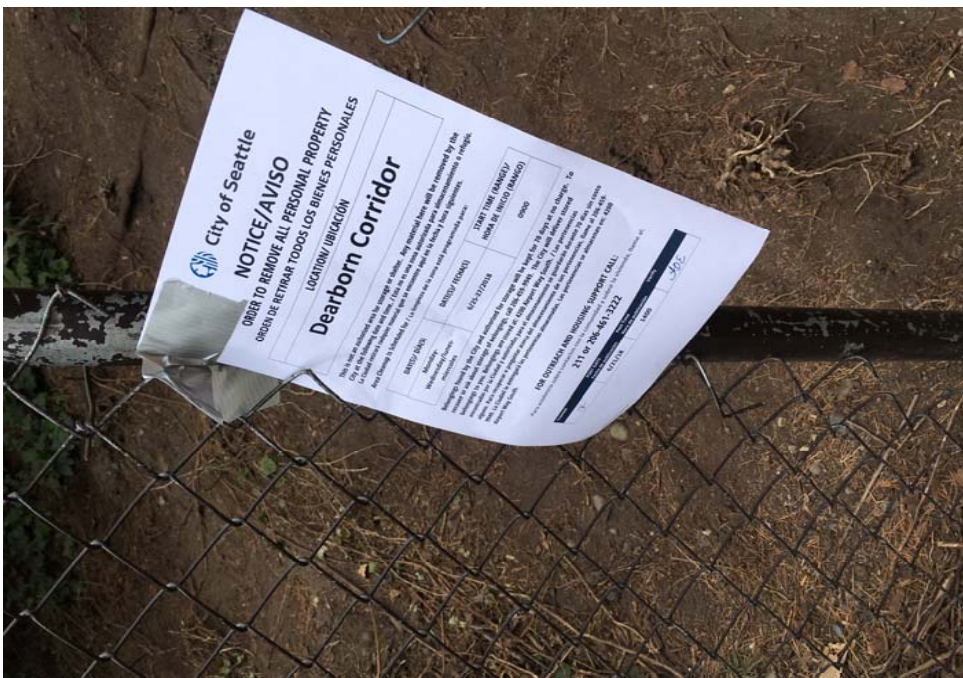



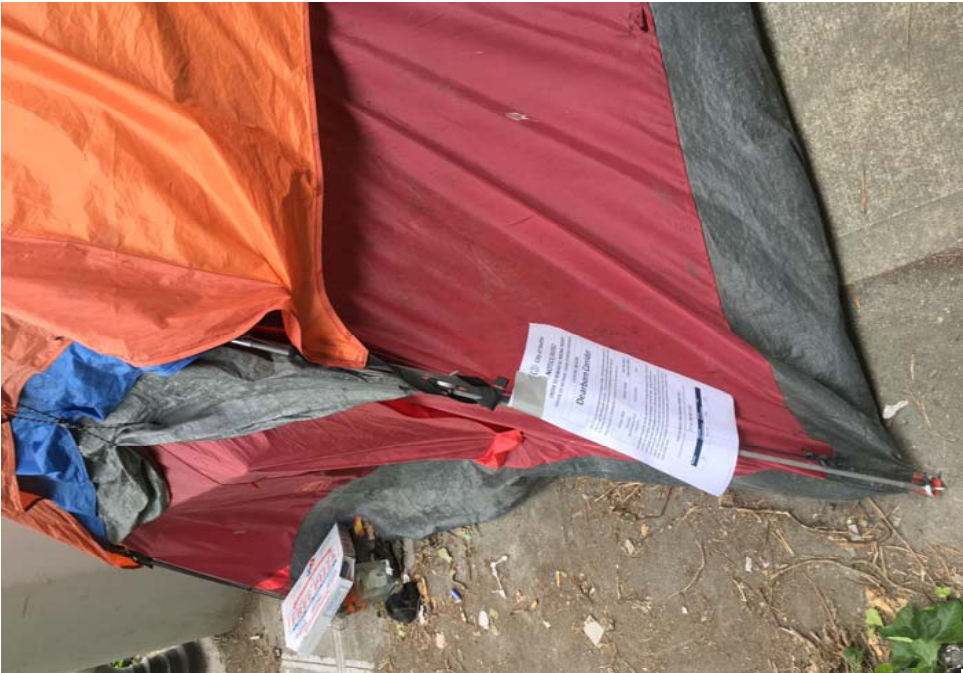

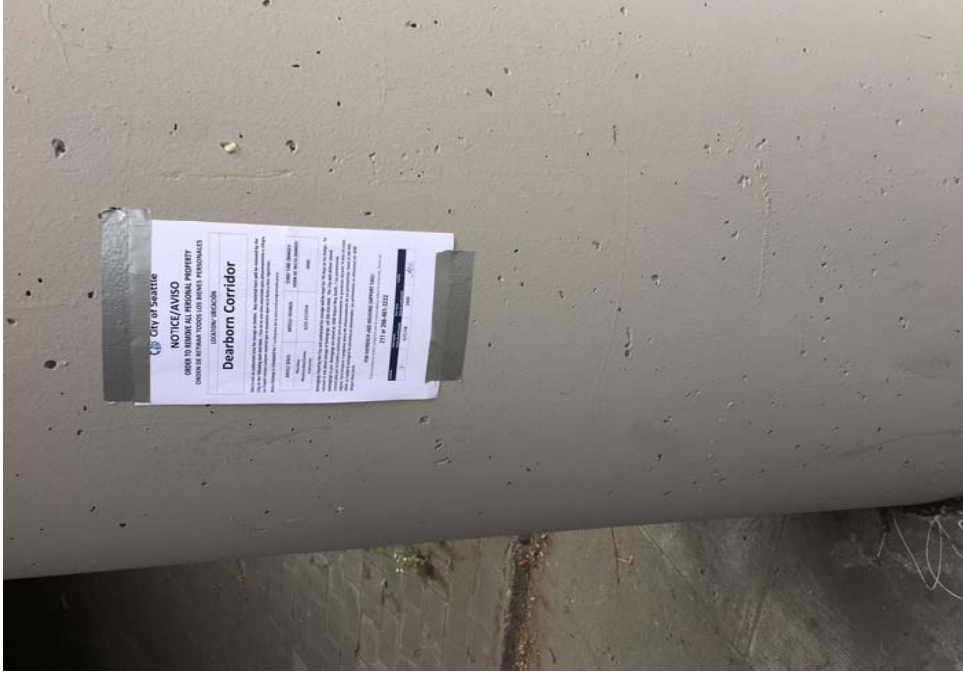

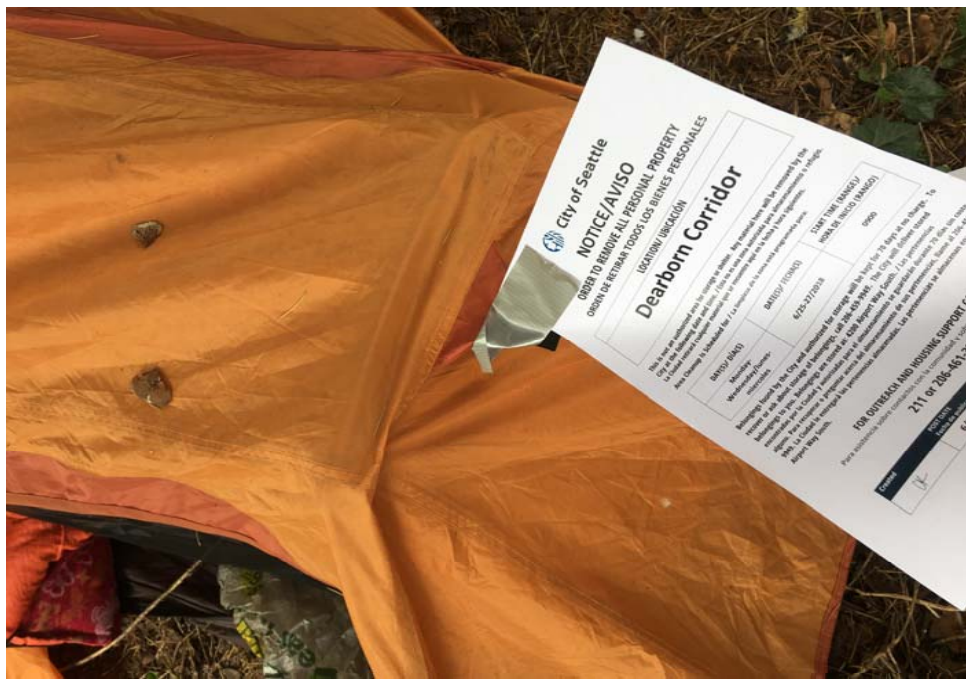
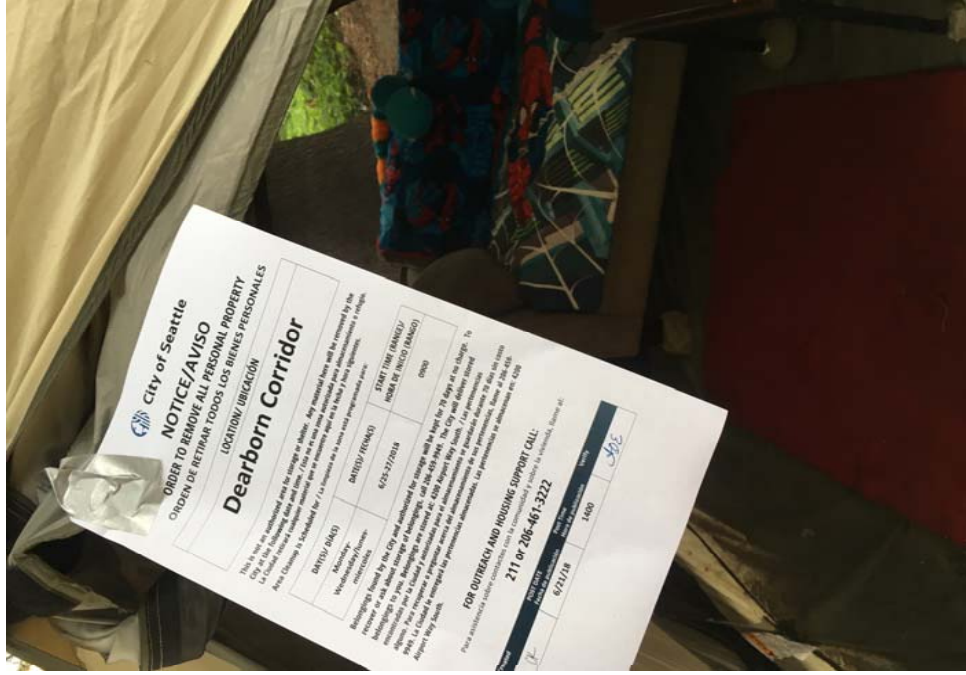
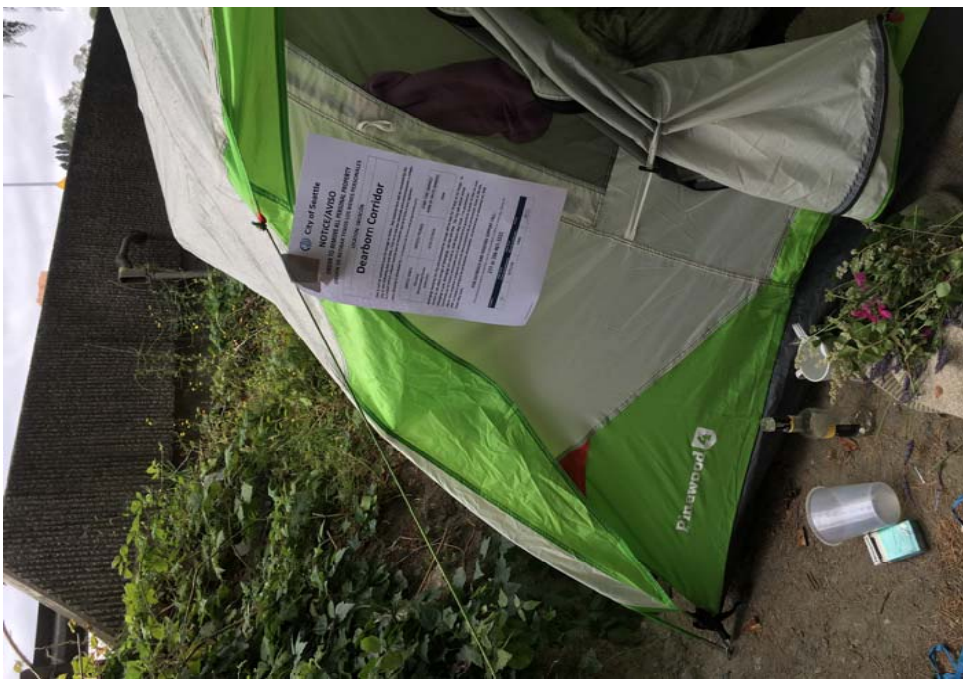



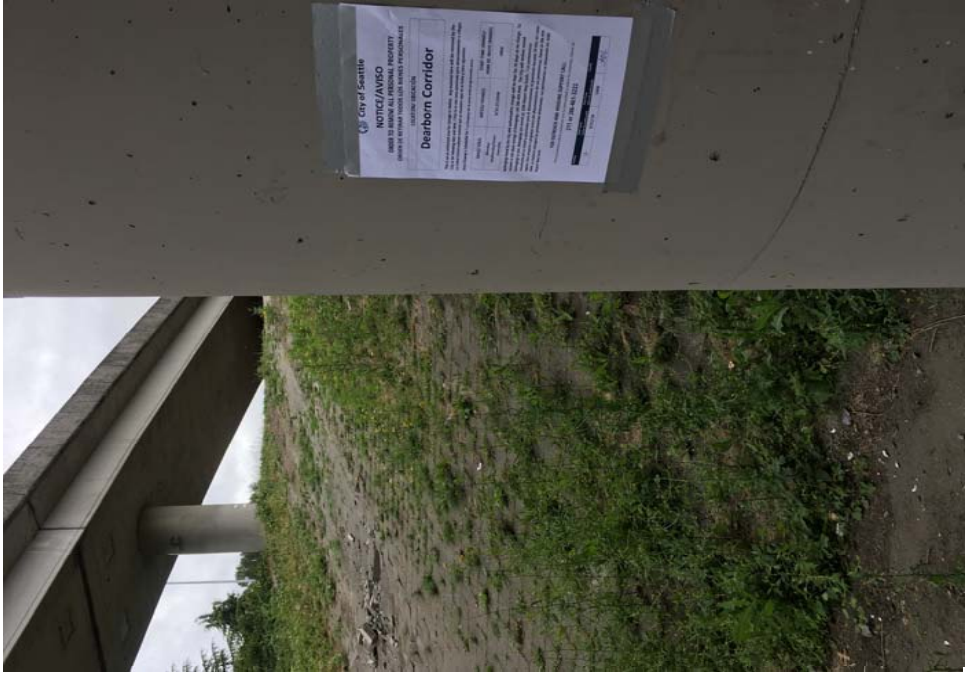





**City of Seattle**

NOTICE/AVISO
ORDER TO REMOVE ALL PERSONAL PROPERTY
ORDEN DE RETIRAR TODOS LOS BIENES PERSONALES

LOCATION/ UBICACIÓN
Dearborn Corridor

This is not an authorized area for storage or shelter. Any material here will be removed by the City at the following date and time. / Esta no es una zona autorizada para almacenamiento o refugio. La Ciudad retirará cualquier material que se encuentre aquí en la fecha y hora siguientes.
Area Cleanup is Scheduled for / La limpieza de la zona está programada para:

DAYS/ DÍAS	DATE(S)/ FECHA(S)	START TIME (RANGE)/ HORA DE INICIO (RANGO)
Monday- Wednesday/lunes- miercoles	6/25-27/2018	0900

Belongings found by the City and authorized for storage will be kept for 70 days at no charge. To recover or ask about storage of belongings, call 206-459-9949. The City will deliver stored belongings to you. Belongings are stored at: 4200 Airport Way South. / Las pertenencias encontradas por la Ciudad y autorizadas para el almacenamiento se guardarán durante 70 días sin costo alguno. Para recuperar o preguntar acerca del almacenamiento de sus pertenencias, llame al 206-459-9949. La Ciudad le entregará las pertenencias almacenadas. Las pertenencias se almacenan en: 4200 Airport Way South.

FOR OUTREACH AND HOUSING SUPPORT CALL:
Para asistencia sobre contactos con la comunidad y sobre la vivienda, llame al:
211 or 206-461-3222

Created	POST DATE Fecha de publicación	Post Time Hora de publicación	Verify
OK	6/21/18	1400	JOE

Transparency September 2017 114



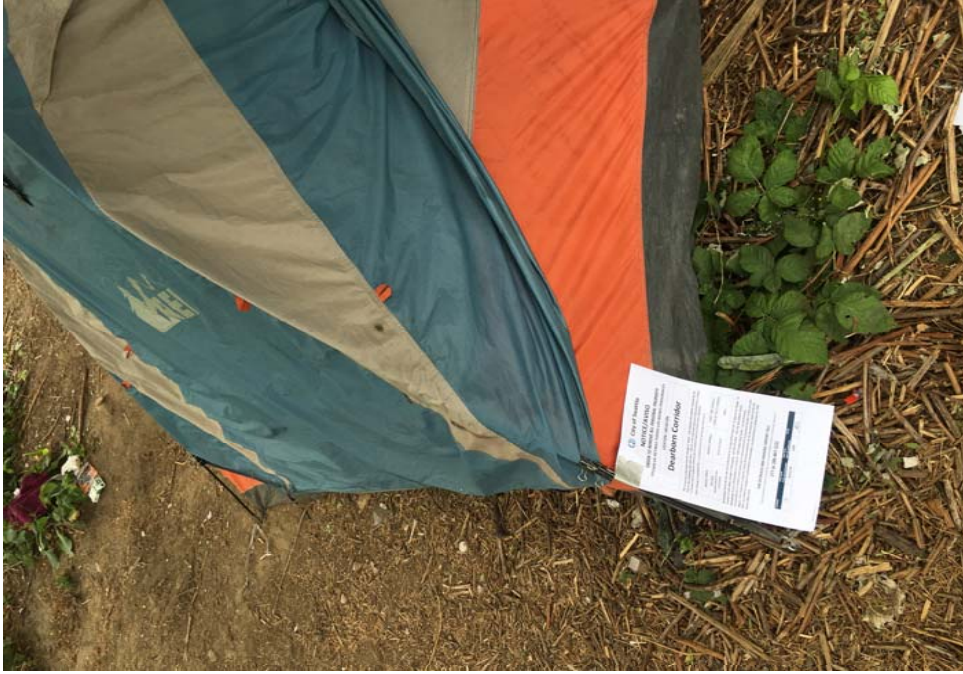

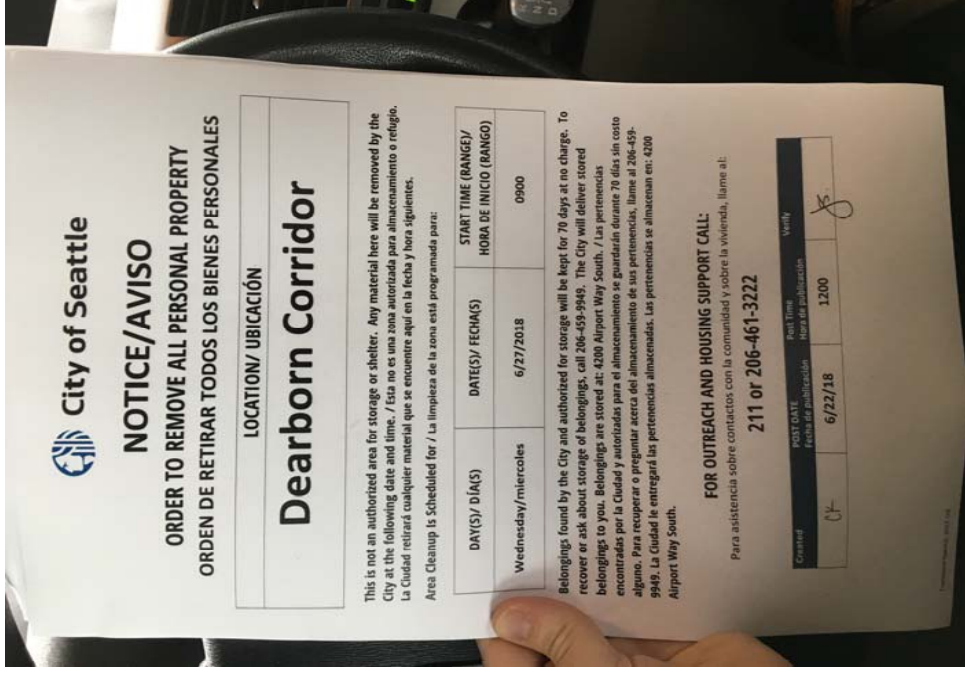



Exh D - Clean Up Photos













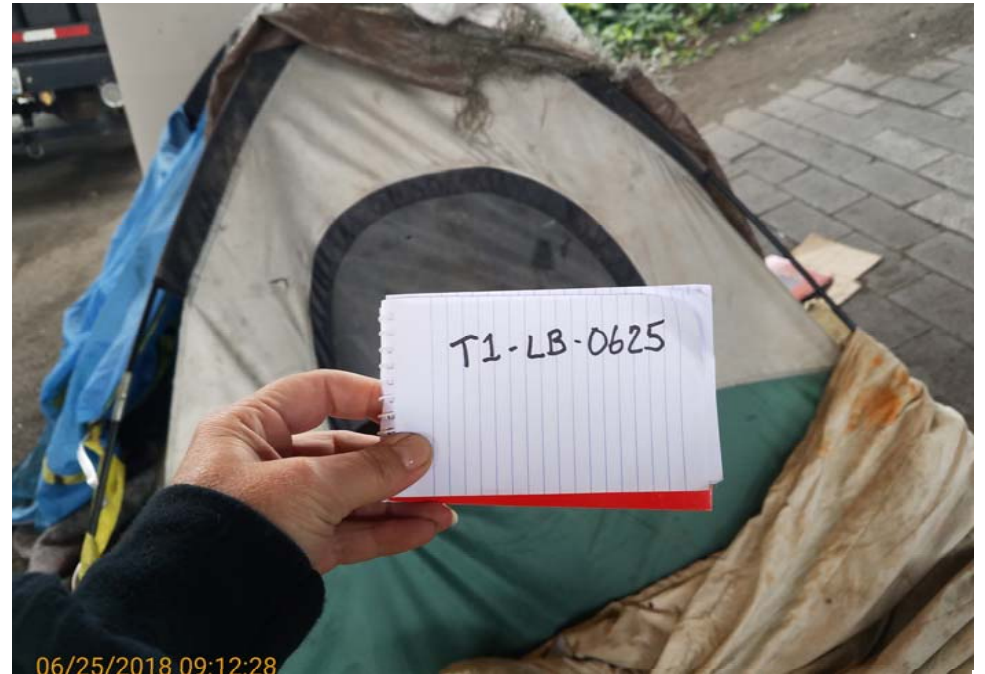
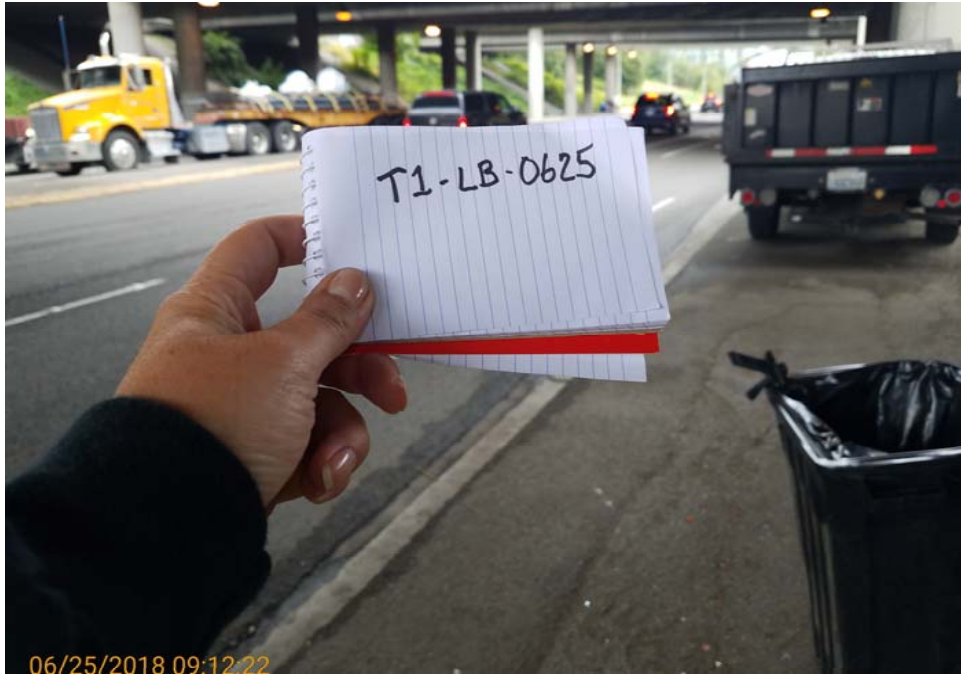



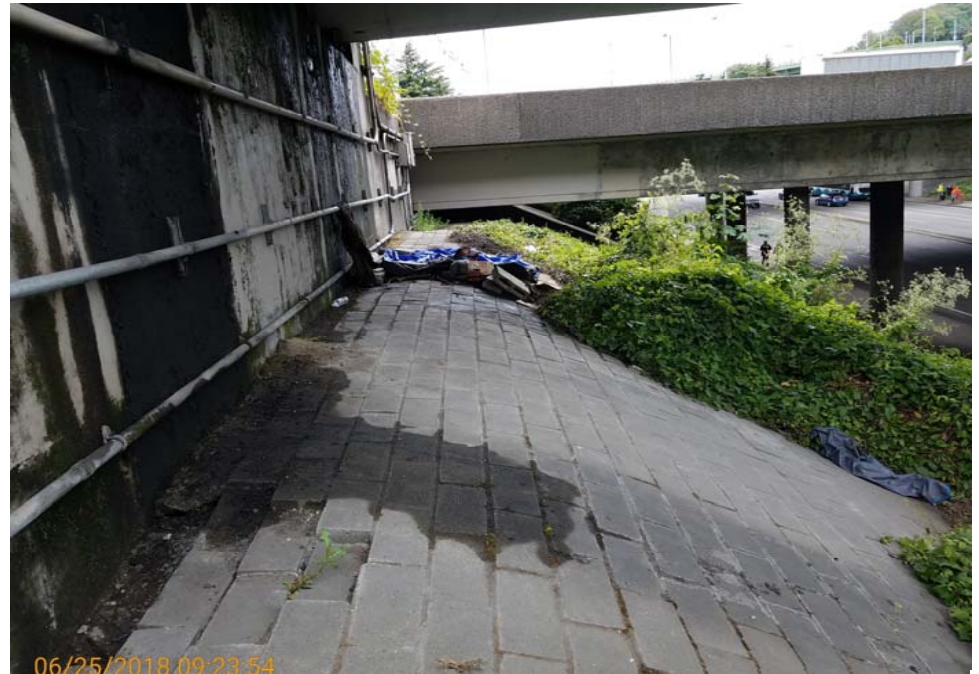

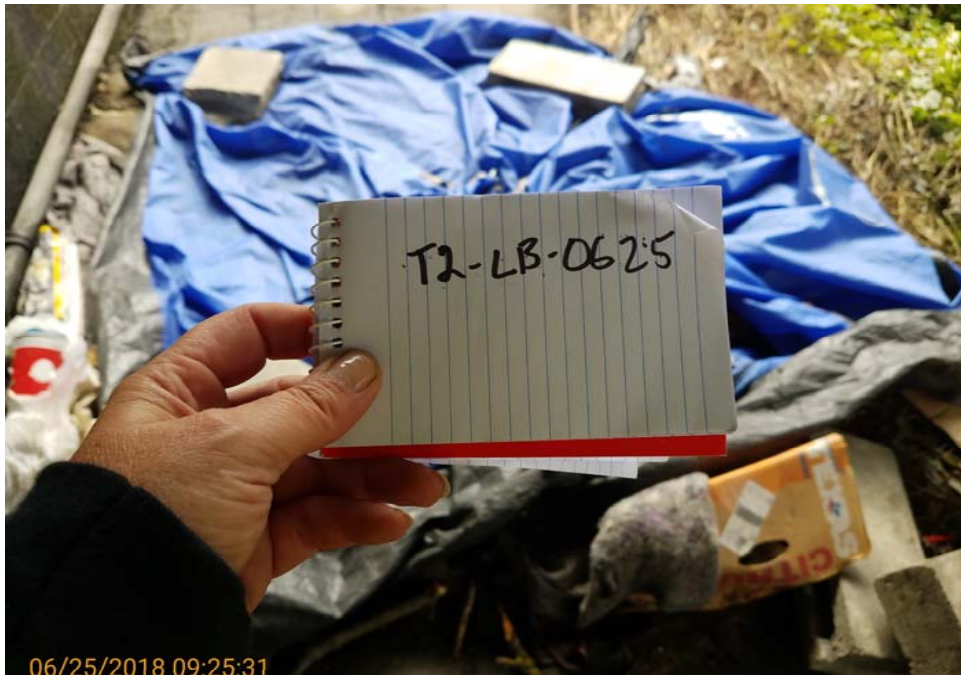

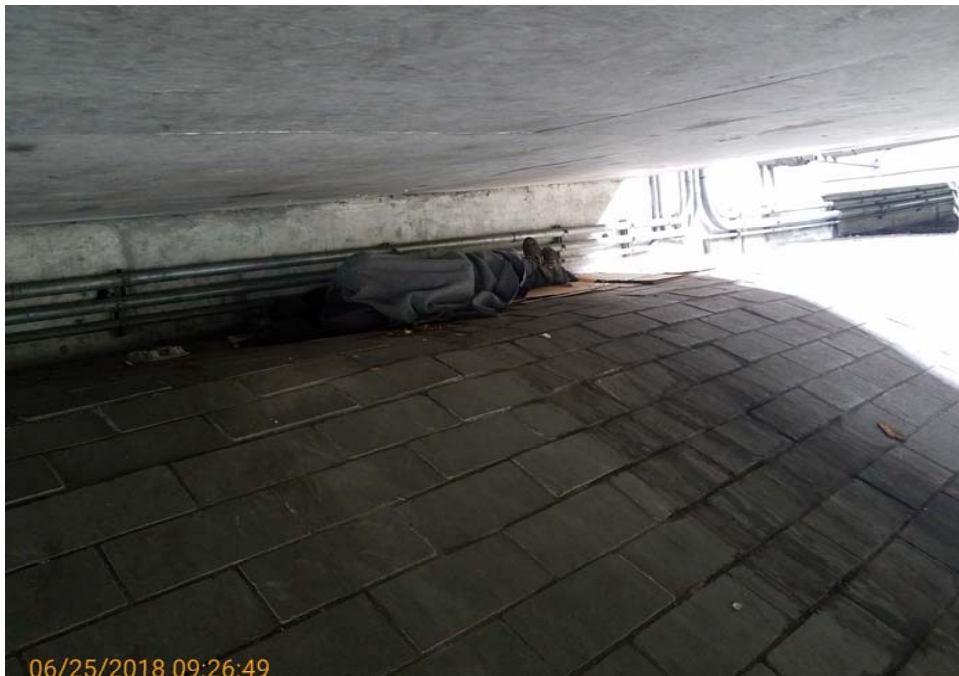





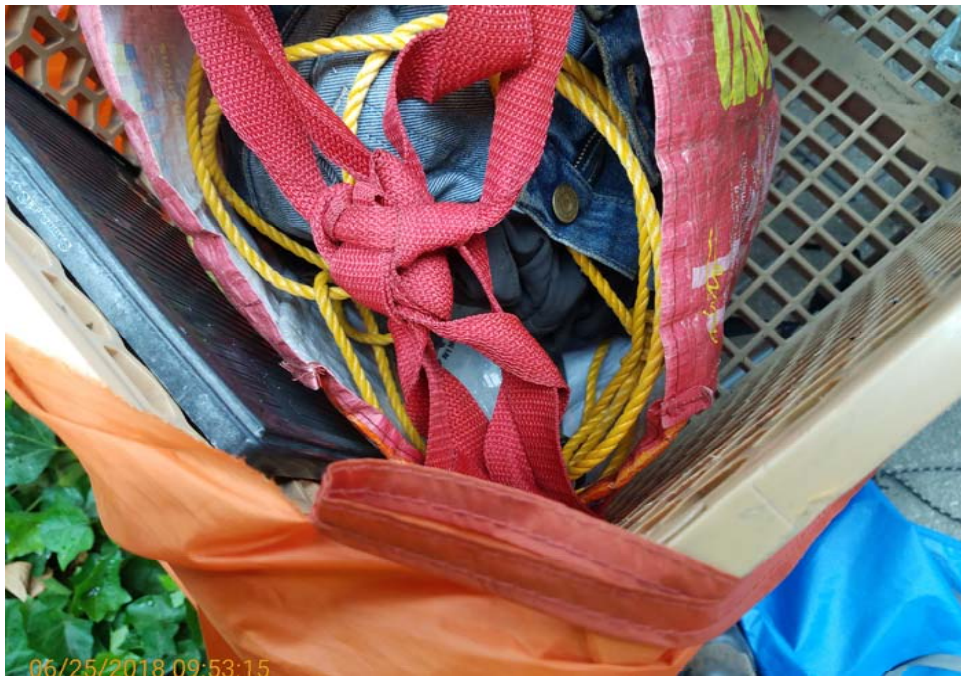













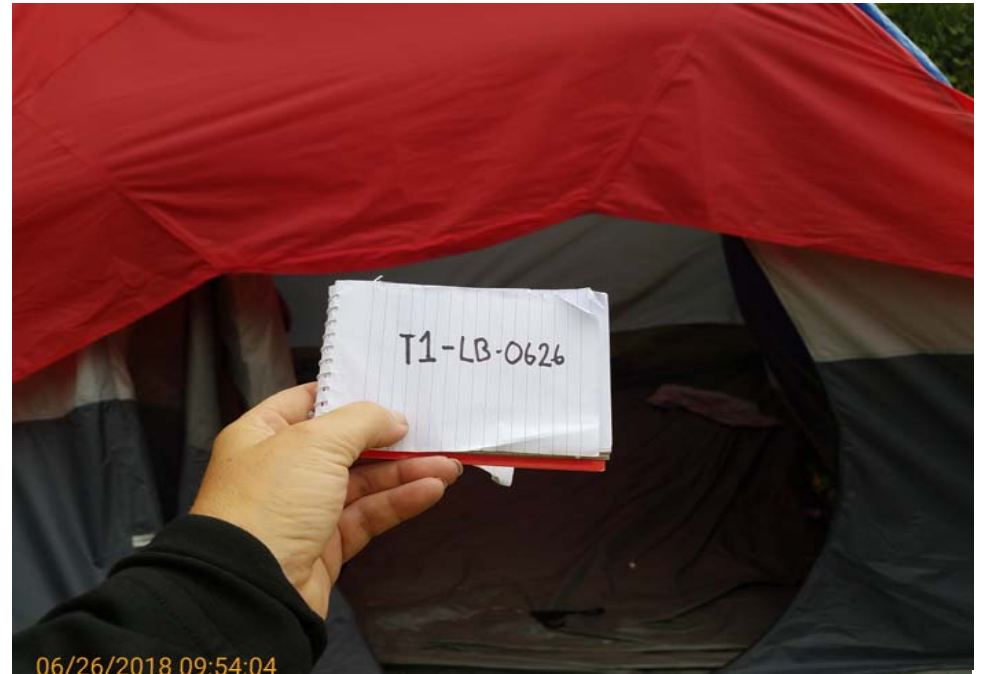







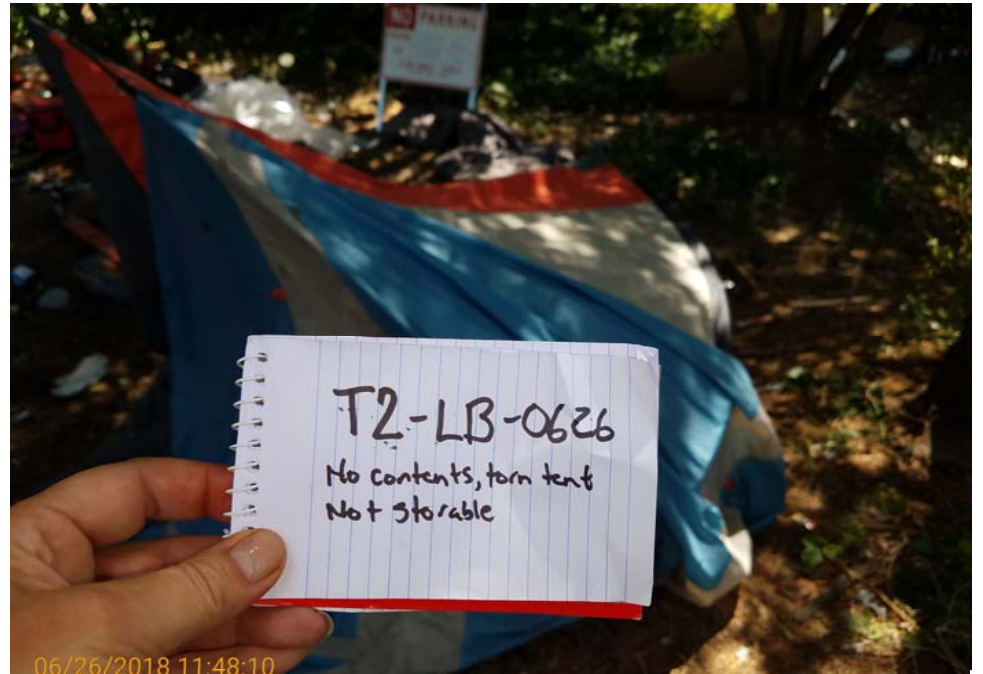
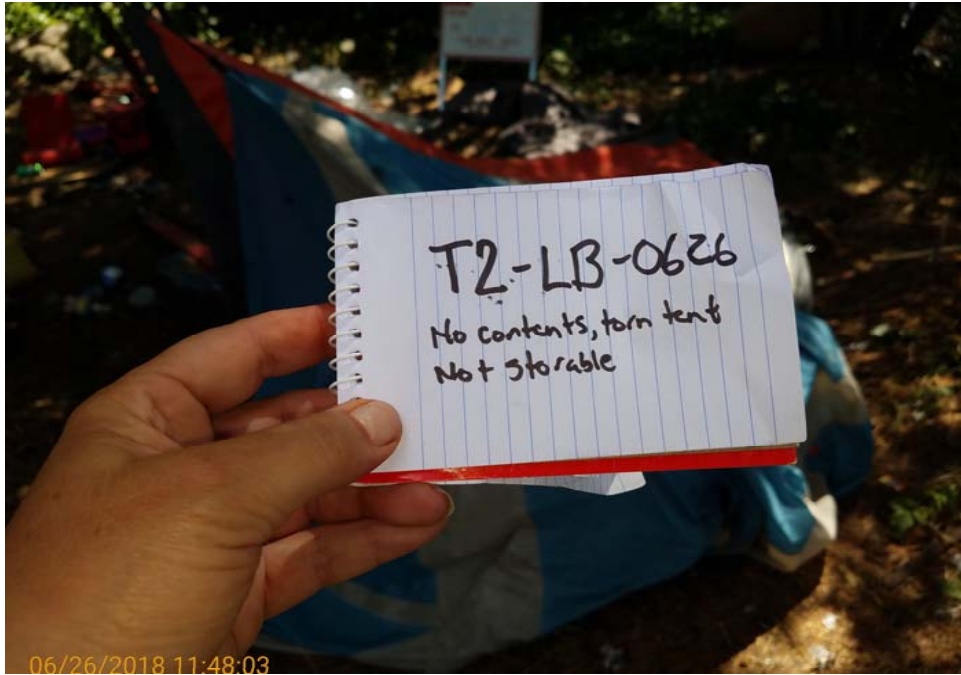









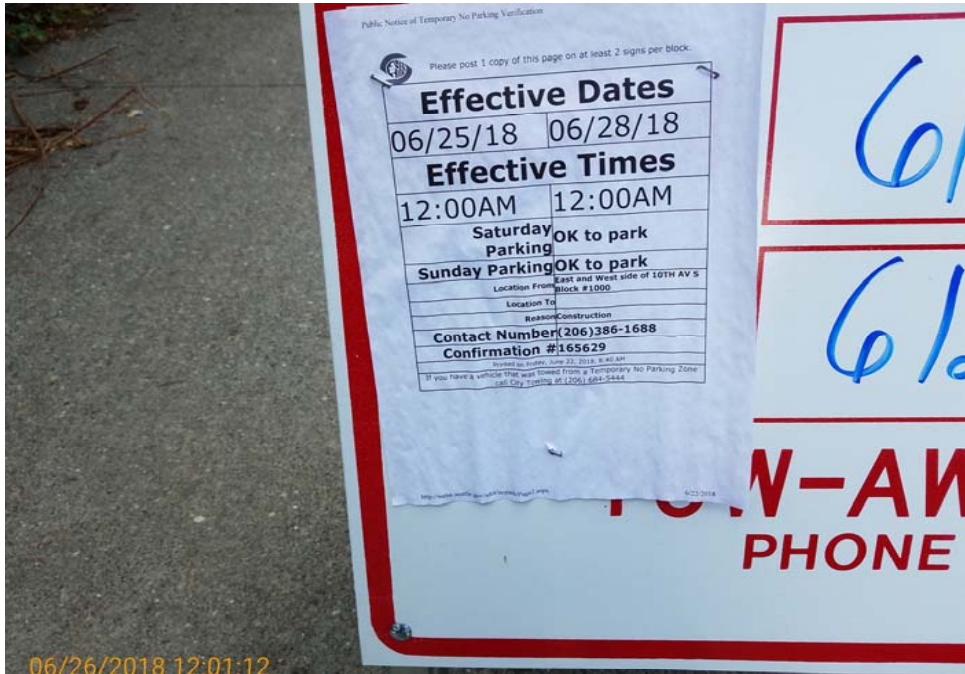























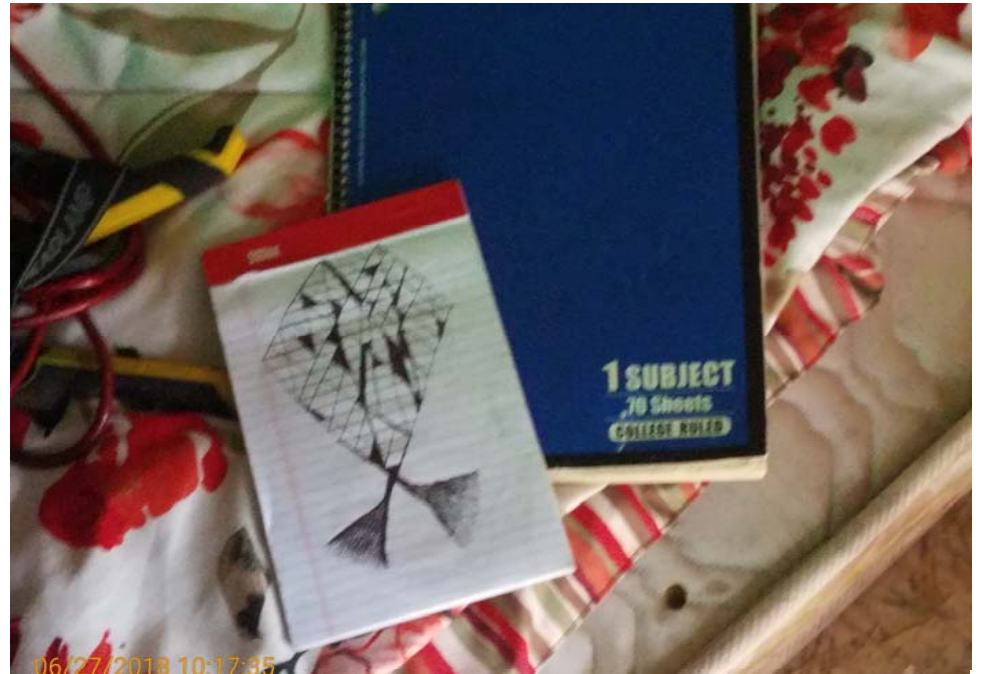

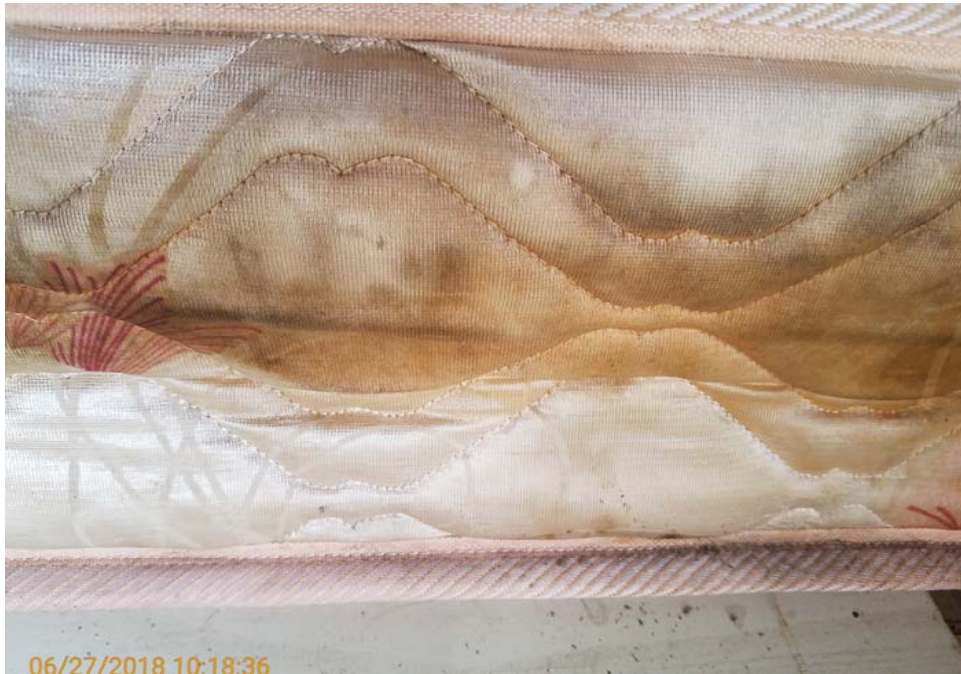







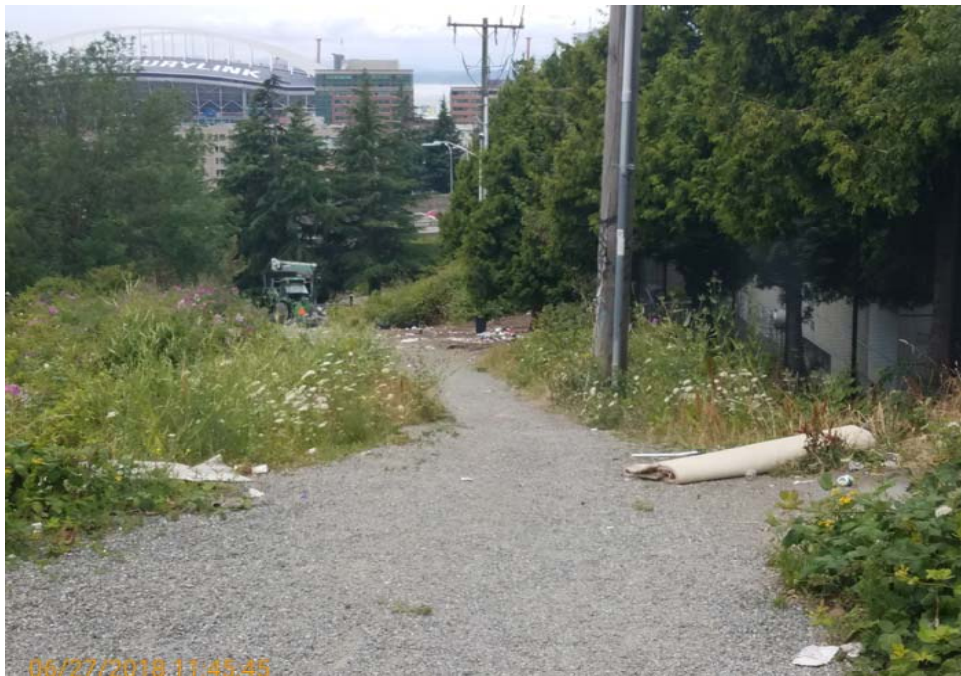





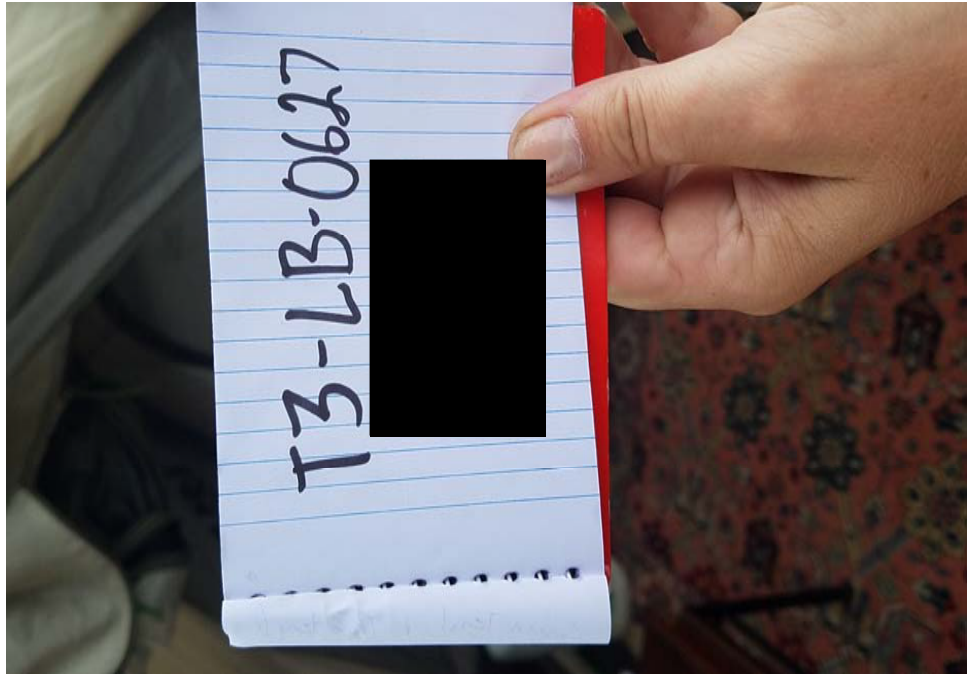

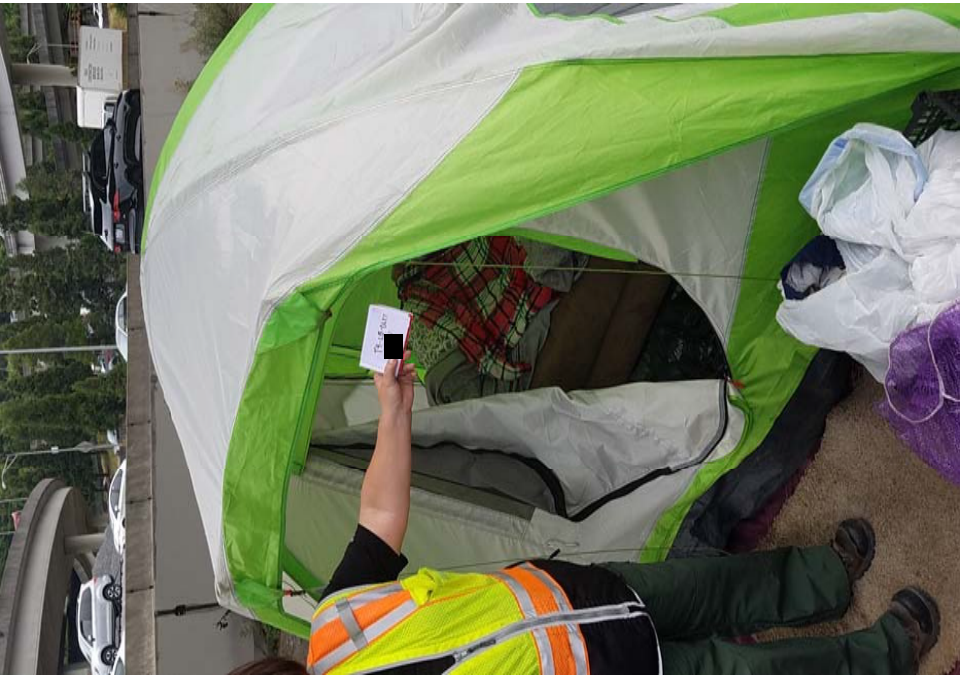



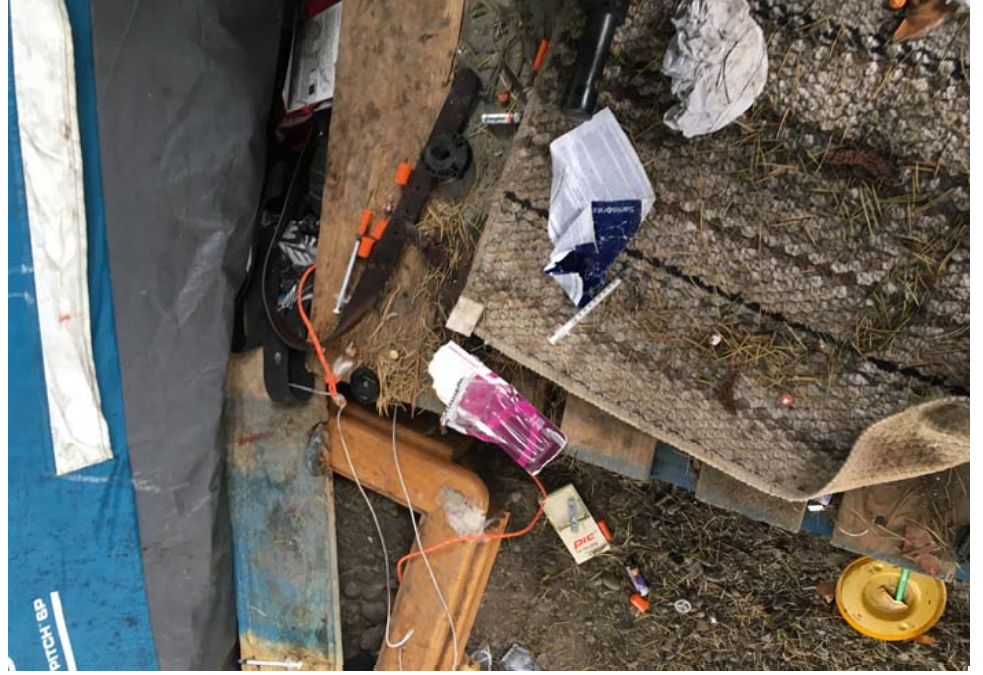





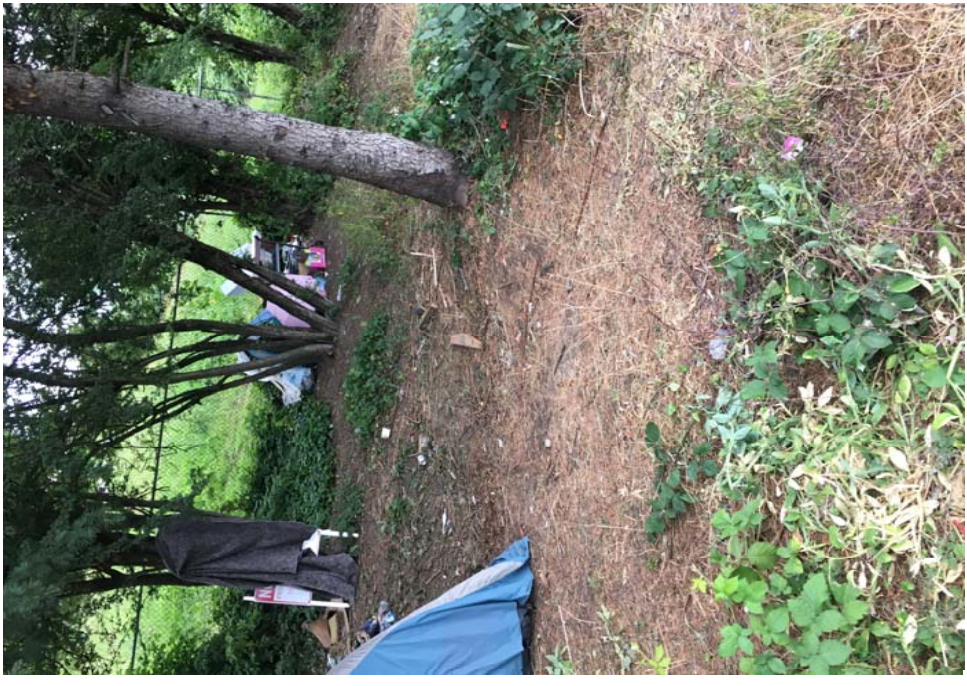

























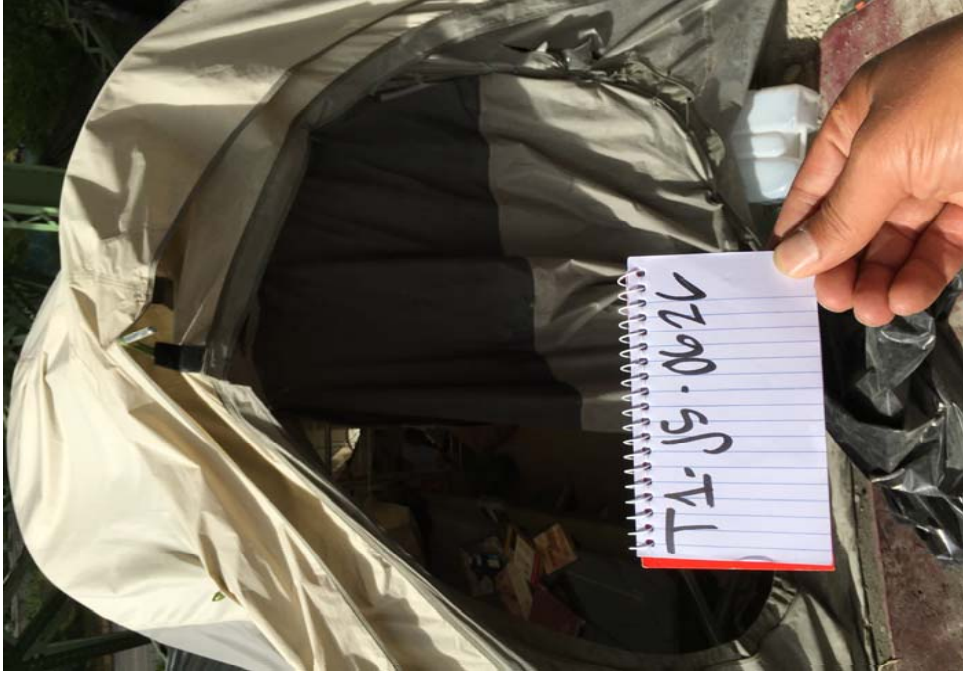

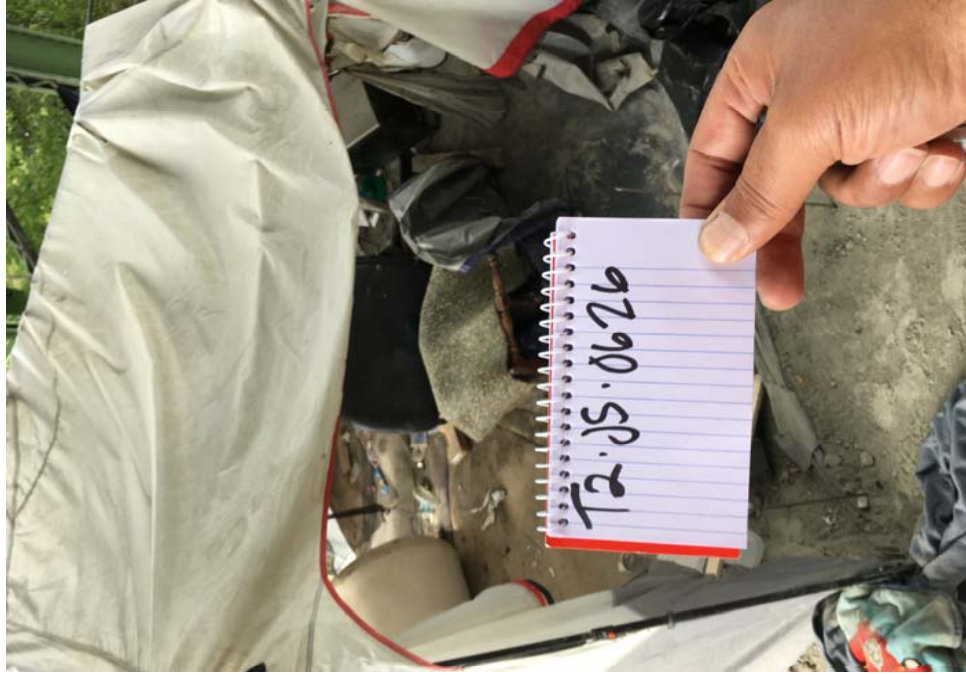











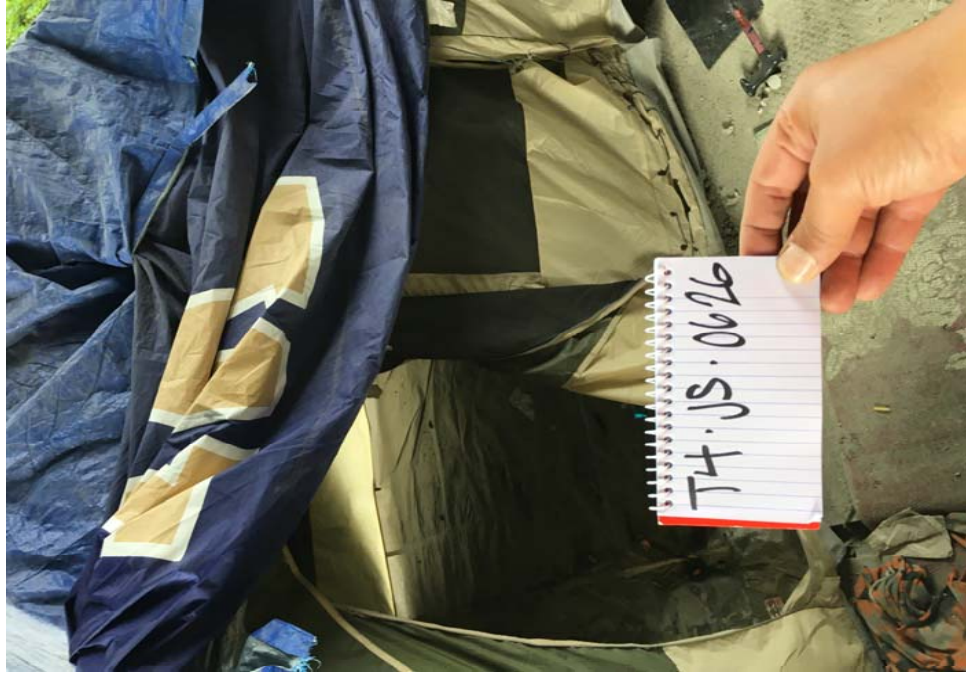





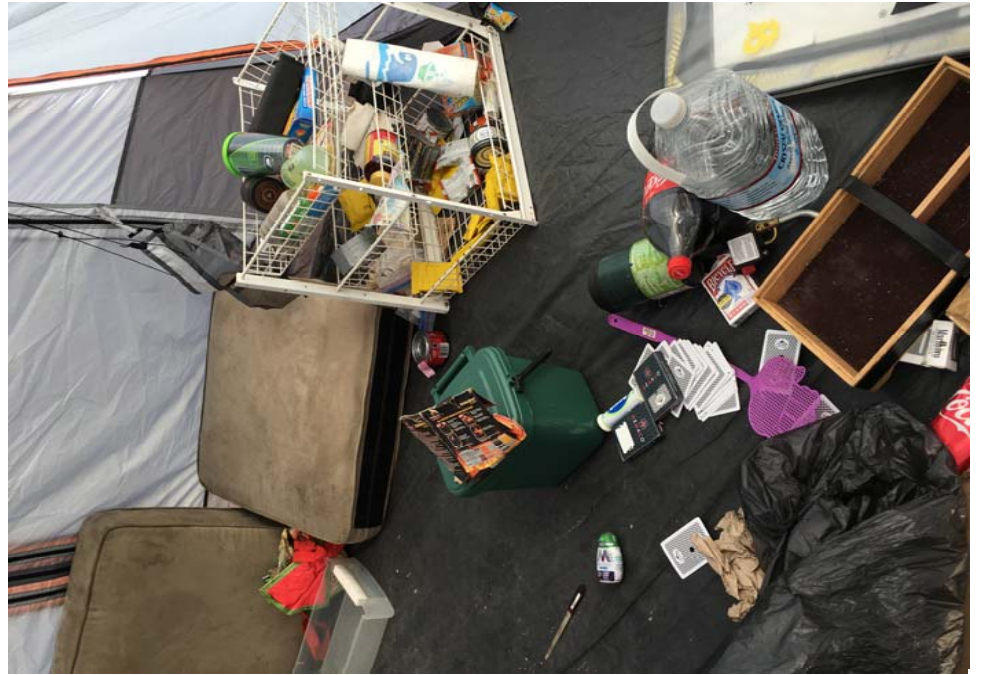
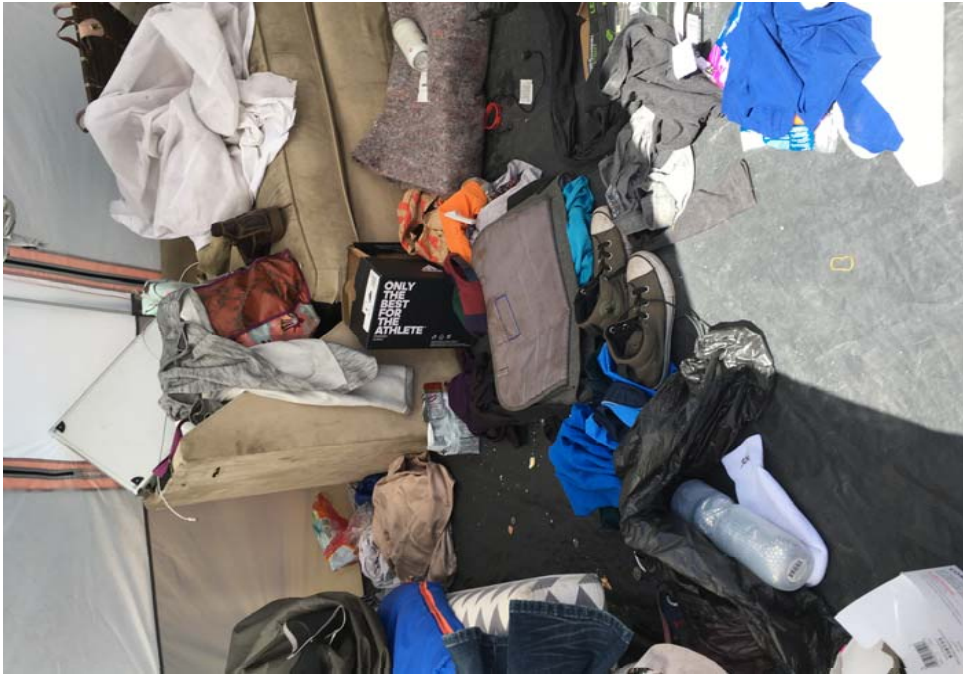
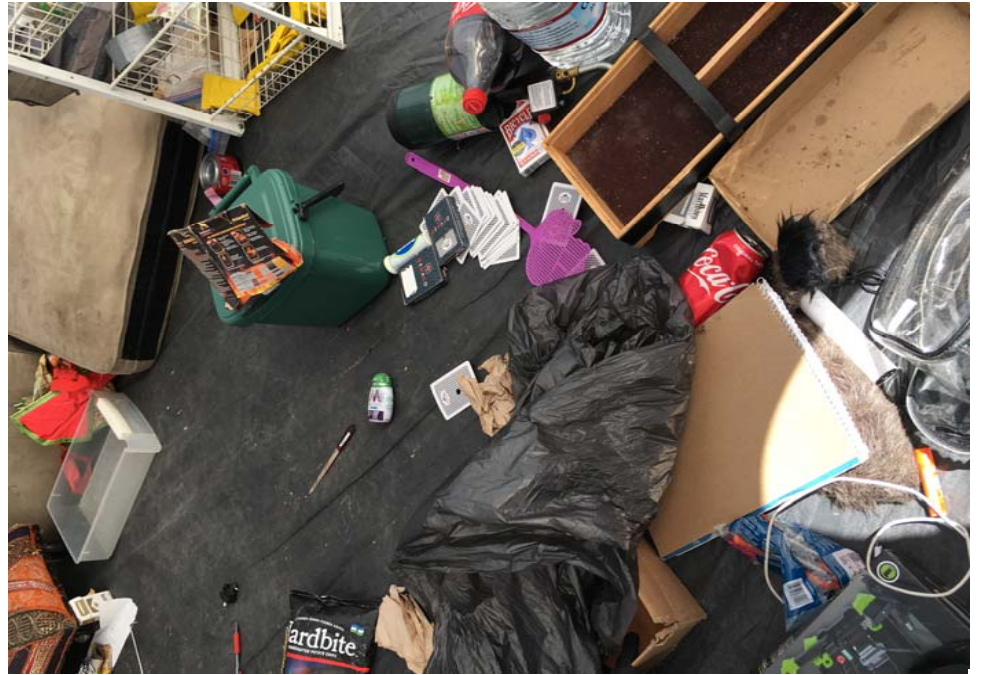

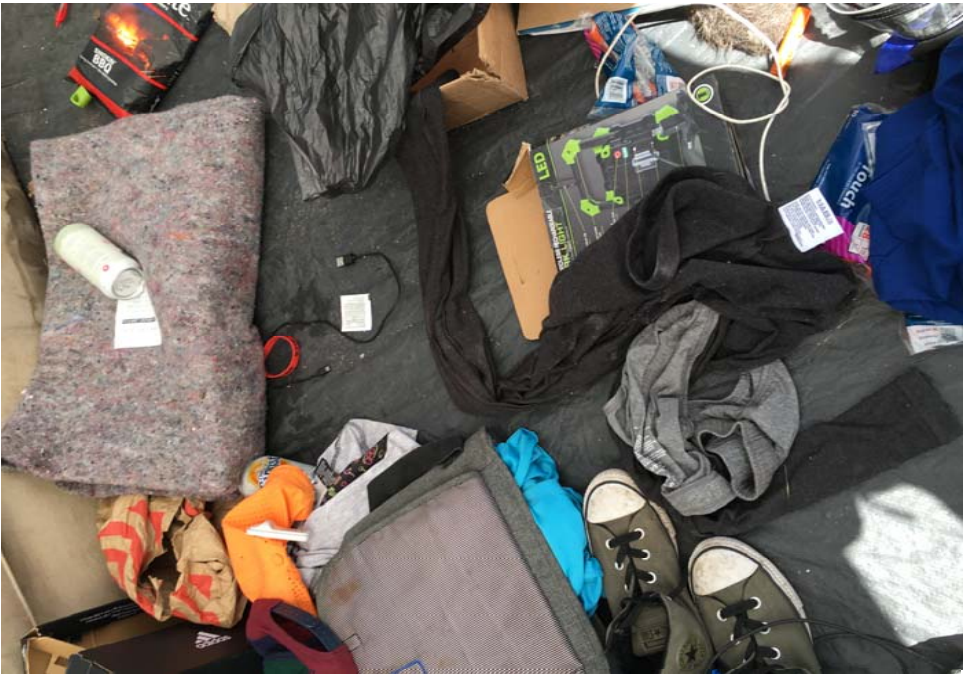

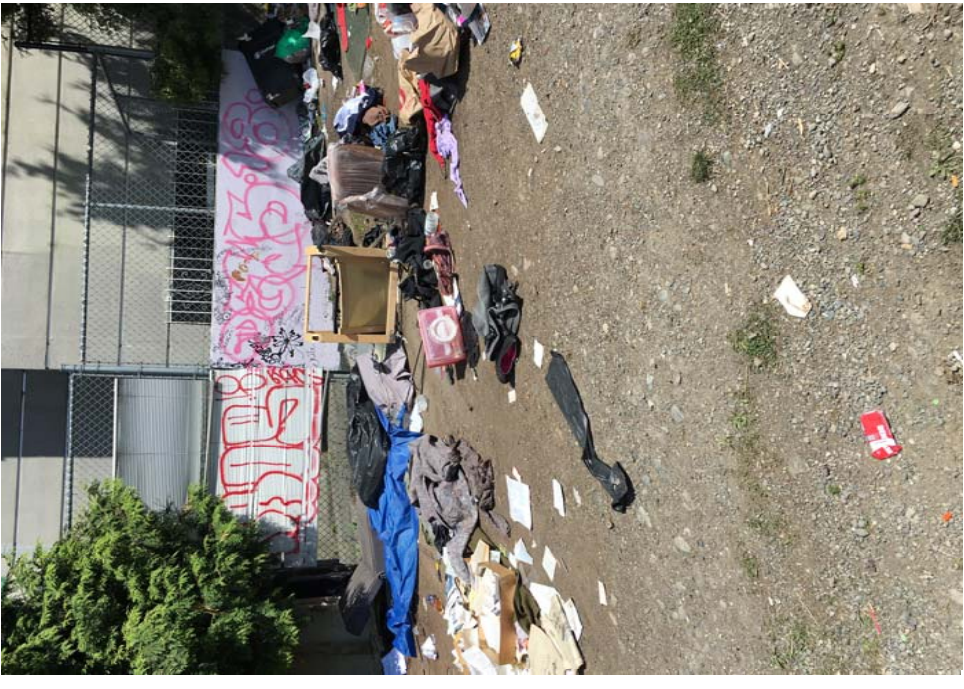
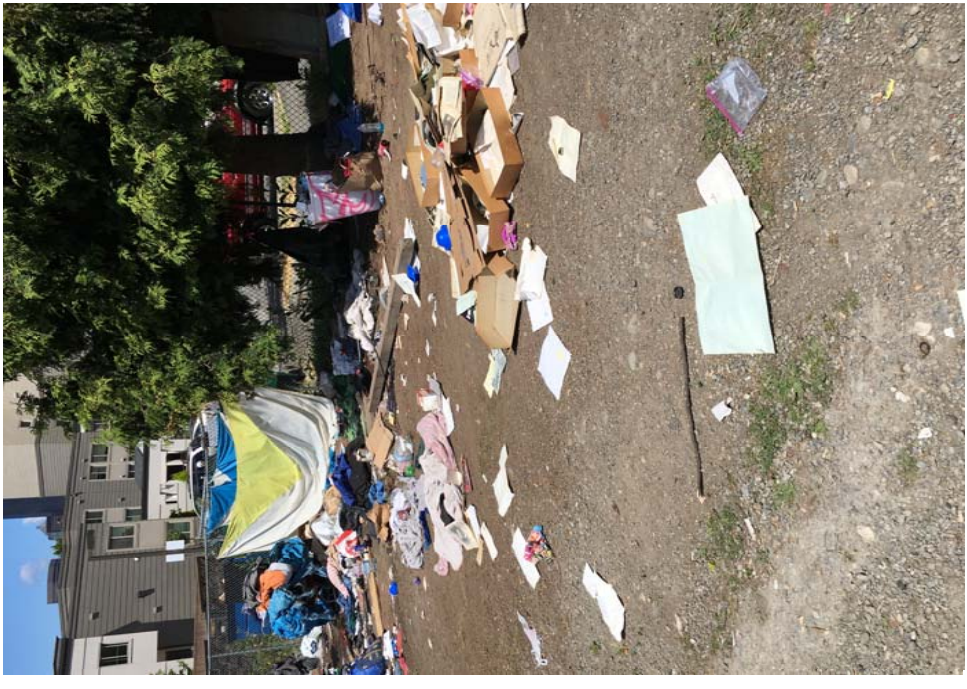











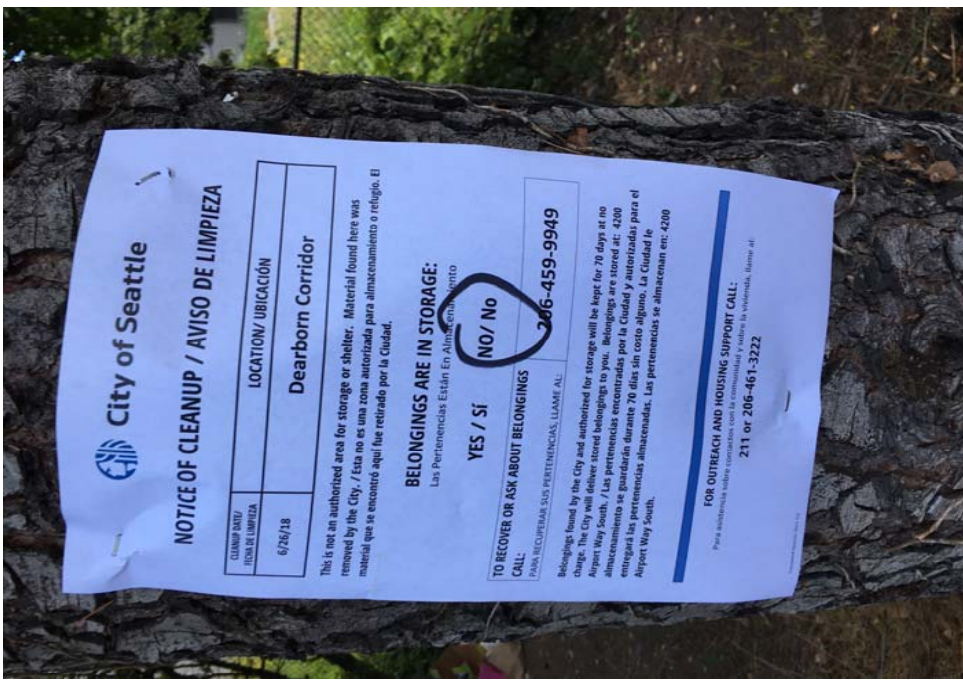













After Clean Photos

































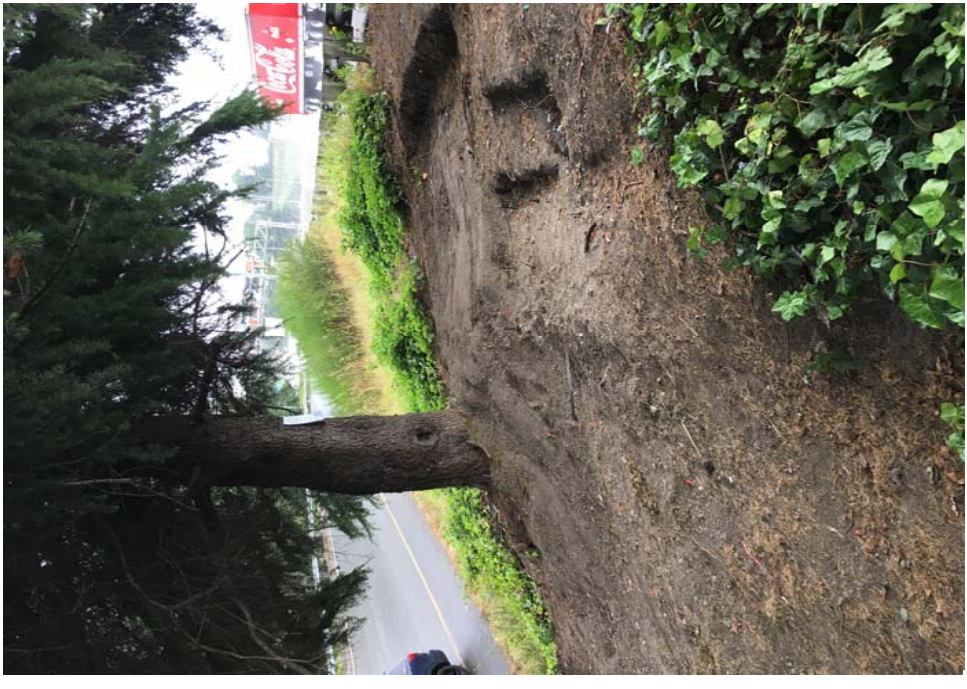

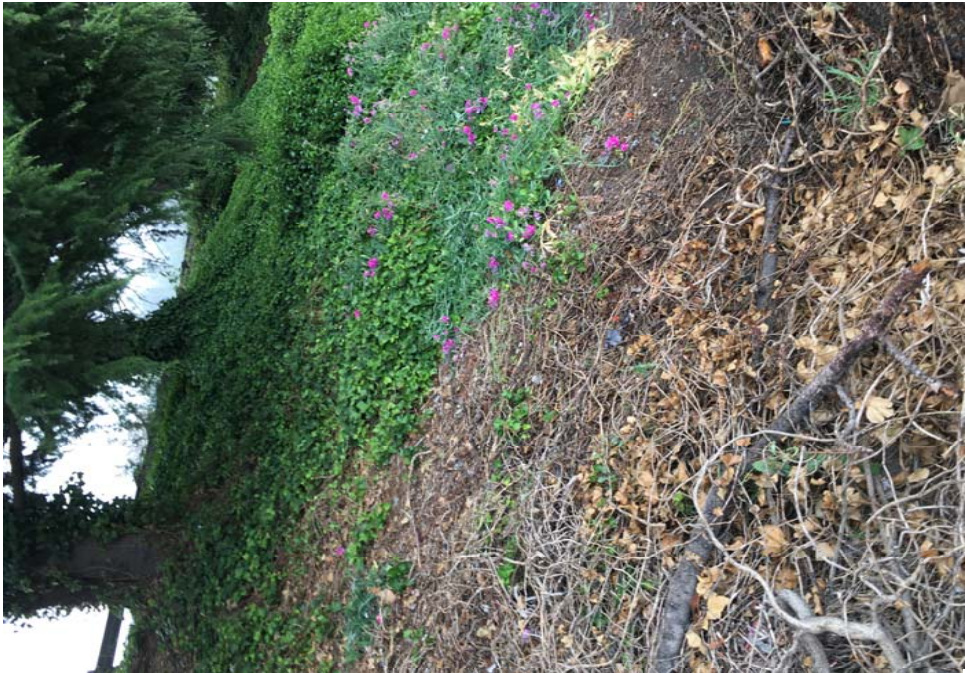











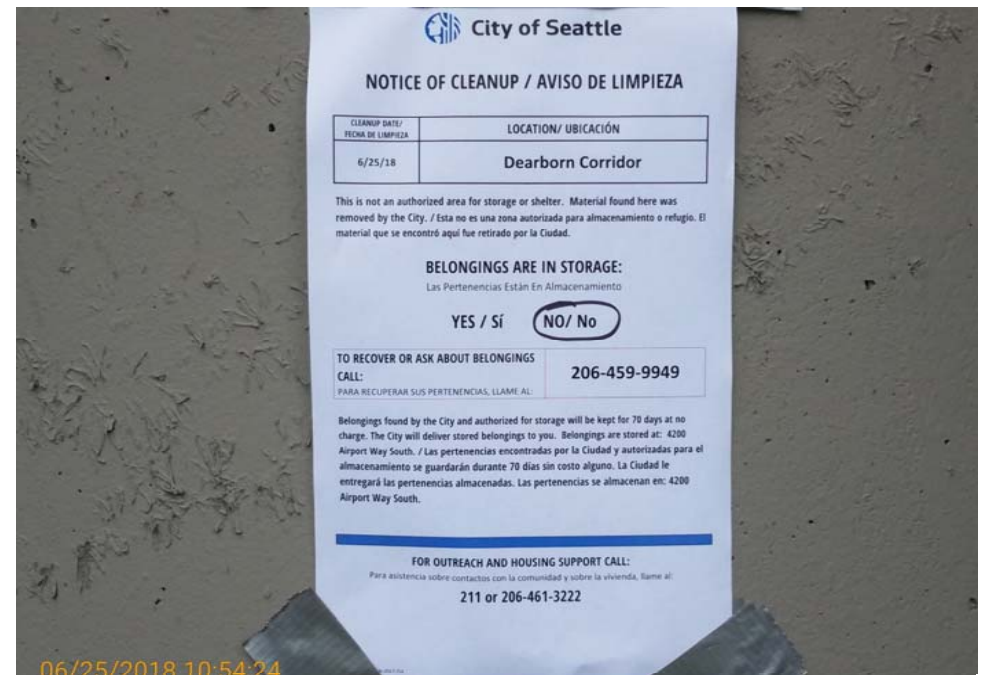
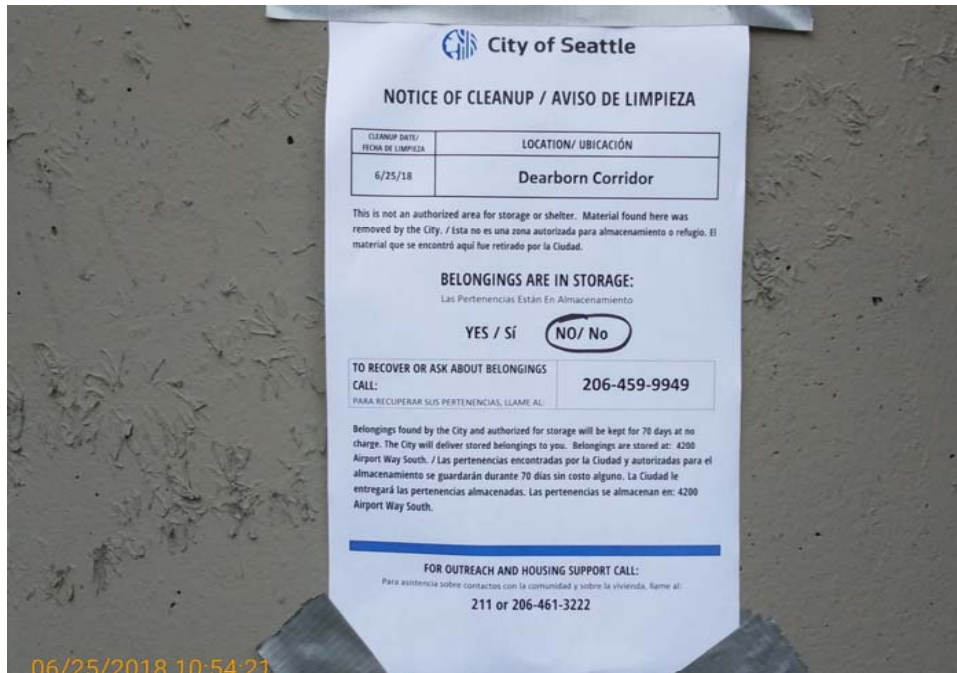



06/25/2018 10:56:33

Site Name: Dearborn Corridor

Date of Clean Up: 6-25-2018

Field Coordinators are responsible for completing this form as part of the **Site Journal**. You should log the following –

- Tent owners who present and accept storage
- Tent owners who are present and indicate that they want their tent/belongings disposed of
- Abandoned tents or items found in debris that we are storing
- Abandoned tents that we are disposing of

Each tent/structure should occupy one line so we can document if storage was offered, accepted or to explain why we disposed or stored items. After this form is complete, you will use the totals from this form to fill out the Storage Summary and Totals information.

Tent Naming Convention: T#-Initials-MonthDay

Example: T1-JH-0428

Owner Name or Tent/Structure #	Owner Present?	Storage?	Not Storable? <i>Check All That Apply</i>	# of Bins	# of Bikes	# of Luggage	# of Large Items	Short Description
T1-JS-0625	<input checked="" type="checkbox"/> Yes <input type="checkbox"/> No	<input type="checkbox"/> Accepted <input checked="" type="checkbox"/> Declined <input type="checkbox"/> N/A	<input type="checkbox"/> Hazardous Material <input type="checkbox"/> Human Waste <input checked="" type="checkbox"/> Damaged	0	0	0	0	Owner [REDACTED] asked FC to dispose of Tent and Carpet
T1-LB-0625	<input type="checkbox"/> Yes <input checked="" type="checkbox"/> No	<input type="checkbox"/> Accepted <input type="checkbox"/> Declined <input checked="" type="checkbox"/> N/A	<input type="checkbox"/> Hazardous Material <input type="checkbox"/> Human Waste <input checked="" type="checkbox"/> Damaged	0	0	0	0	Torn tent very dirty
T2-LB-0625	<input type="checkbox"/> Yes <input checked="" type="checkbox"/> No	<input type="checkbox"/> Accepted <input type="checkbox"/> Declined <input checked="" type="checkbox"/> N/A	<input type="checkbox"/> Hazardous Material <input checked="" type="checkbox"/> Human Waste <input checked="" type="checkbox"/> Damaged	0	0	0	0	Torn tent no contents
T3-LB-0625	<input type="checkbox"/> Yes <input checked="" type="checkbox"/> No	<input type="checkbox"/> Accepted <input type="checkbox"/> Declined <input checked="" type="checkbox"/> N/A	<input type="checkbox"/> Hazardous Material <input type="checkbox"/> Human Waste <input checked="" type="checkbox"/> Damaged	0	0	0	0	Torn and very dirty tent and contents. Many sharps
T1-LB-0626	<input type="checkbox"/> Yes <input checked="" type="checkbox"/> No	<input type="checkbox"/> Accepted <input type="checkbox"/> Declined <input checked="" type="checkbox"/> N/A	<input type="checkbox"/> Hazardous Material <input checked="" type="checkbox"/> Human Waste <input type="checkbox"/> Damaged	0	0	0	0	Urine in corner of tent floor. No storable items inside tent
T2-LB-0626	<input type="checkbox"/> Yes <input checked="" type="checkbox"/> No	<input type="checkbox"/> Accepted <input type="checkbox"/> Declined <input checked="" type="checkbox"/> N/A	<input type="checkbox"/> Hazardous Material <input type="checkbox"/> Human Waste <input checked="" type="checkbox"/> Damaged	0	0	0	0	Tent torn on side and holes in bottom. Not storable. No contents in tent.

Owner Name <i>or</i> Tent/Structure #	Owner Present?	Storage?	Not Storable? <i>Check All That Apply</i>	# of Bins	# of Bikes	# of Luggage	# of Large Items	Short Description
T1-JS-0626	<input checked="" type="checkbox"/> Yes <input type="checkbox"/> No	<input type="checkbox"/> Accepted <input checked="" type="checkbox"/> Declined <input type="checkbox"/> N/A	<input type="checkbox"/> Hazardous Material <input type="checkbox"/> Human Waste <input checked="" type="checkbox"/> Damaged	0	0	0	0	Torn tent no contents
T2-JS-0626	<input checked="" type="checkbox"/> Yes <input type="checkbox"/> No	<input type="checkbox"/> Accepted <input checked="" type="checkbox"/> Declined <input type="checkbox"/> N/A	<input type="checkbox"/> Hazardous Material <input type="checkbox"/> Human Waste <input checked="" type="checkbox"/> Damaged	0	0	0	0	Ripped Up Tent
T3-JS-0626	<input checked="" type="checkbox"/> Yes <input type="checkbox"/> No	<input type="checkbox"/> Accepted <input checked="" type="checkbox"/> Declined <input type="checkbox"/> N/A	<input type="checkbox"/> Hazardous Material <input type="checkbox"/> Human Waste <input type="checkbox"/> Damaged	0	0	0	0	Ripped up tent with Feces on sides
T4-JS-0626	<input checked="" type="checkbox"/> Yes <input type="checkbox"/> No	<input type="checkbox"/> Accepted <input checked="" type="checkbox"/> Declined <input type="checkbox"/> N/A	<input type="checkbox"/> Hazardous Material <input type="checkbox"/> Human Waste <input type="checkbox"/> Damaged	0	0	0	0	Needles and Urine in Tent
T5-JS-0626	<input checked="" type="checkbox"/> Yes <input type="checkbox"/> No	<input type="checkbox"/> Accepted <input checked="" type="checkbox"/> Declined <input type="checkbox"/> N/A	<input type="checkbox"/> Hazardous Material <input type="checkbox"/> Human Waste <input type="checkbox"/> Damaged	0	0	0	0	Owner asked to dispose
T1-LB-0627	<input type="checkbox"/> Yes <input checked="" type="checkbox"/> No	<input type="checkbox"/> Accepted <input type="checkbox"/> Declined <input checked="" type="checkbox"/> N/A	<input type="checkbox"/> Hazardous Material <input type="checkbox"/> Human Waste <input type="checkbox"/> Damaged	1	0	0	0	Journals 1 pair blue tennis shoes
T2-LB-0627	<input type="checkbox"/> Yes <input checked="" type="checkbox"/> No	<input type="checkbox"/> Accepted <input type="checkbox"/> Declined <input checked="" type="checkbox"/> N/A	<input type="checkbox"/> Hazardous Material <input type="checkbox"/> Human Waste <input checked="" type="checkbox"/> Damaged Beyond Repair	0	0	0	0	Torn structure cover, needles and fecal matter
T3-LB-0627 [REDACTED]	<input checked="" type="checkbox"/> Yes <input type="checkbox"/> No	<input checked="" type="checkbox"/> Accepted <input type="checkbox"/> Declined <input type="checkbox"/> N/A	<input type="checkbox"/> Hazardous Material <input type="checkbox"/> Human Waste <input type="checkbox"/> Damaged	1	0	0	0	Stored tent and blanket. Unable to store large furniture (2 couches) due to location and slope to roadway
T4-LB-0627 [REDACTED]	<input checked="" type="checkbox"/> Yes <input type="checkbox"/> No	<input checked="" type="checkbox"/> Accepted <input type="checkbox"/> Declined <input type="checkbox"/> N/A	<input type="checkbox"/> Hazardous Material <input type="checkbox"/> Human Waste <input type="checkbox"/> Damaged	2	0	0	0	Stored tent, suitcase with clothes and comforter.

[illegible]

Location of Encampment:	Dearborn Corridor		
Date of Collection:	06-27-18	Log Number:	917
Name of Owner (If Party Self Stored):			

Item(s) Description:	Bag Number	Photo Taken by Whom? <small>(Please Print Name)</small>	Date of Posting <small>(Date of Removal from Storage)</small>	If Partial Inventory/Remaining in Storage <small>(Date Item Removed)</small>
1 Tan tent		<div style="border: 2px solid black; border-radius: 50%; padding: 10px; display: inline-block;"> EBANKS </div>	<div style="font-size: 2em; font-weight: bold;">917</div>	
1 green & white tent				
1 Red suitcase w/ belts				
2 blankets				

Employee's Signature: <i>Jan L. Ford</i>	Date: 6/27/18
------------------------------------------	---------------

REQUEST FOR DELIVERY

Delivery Location:	Delivery Date:
--------------------	----------------

Item(s) Removed from storage by:	Date:
----------------------------------	-------

Recovered Item(s) Received By:	Date:
--------------------------------	-------