

SITE JOURNAL CONTENTS

- Completed Site Journal
- Exhibit A: Site Inspection Photos
- Exhibit B: Site Posting Photos
- Exhibit C: Outreach Report
- Exhibit D: Clean Up & Storage Photos
- Exhibit E: Storage Detail

A. SITE INSPECTION

To be filled out by the Field Coordinator prior to any Full Encampment Clean Up and as part of any Obstruction or Hazard Removal. Site Journals and photos should be saved in the appropriate location.

Encampment:	Hubbell PL from 9th Ave to Seneca St		
Site Address:		Date of Inspection:	3/29/2023
		Date of Clean-Up:	3/31/2023
Final Inspector:	Kareem Jenkins	CSR #:	
Referred By:		Photos to HSD?	<input type="checkbox"/> Yes <input checked="" type="checkbox"/> No

CPT/Bike SPD Response? Yes No

Date of Call to Duty Officer : _____ Time of Call to Duty Officer: _____

Date of Call to FC : _____ Time of Call to FC: _____

Date of FC Response : _____ Time FC arrived on site: _____

Time of FC departure from site: _____ Action: _____

 System Navigator Called? Yes No Name of SN: _____

Date of Call to SN : _____ Time of Call to SN: _____

 Time SN arrived on site: _____ Offer of Shelter Made?: Yes No

SITE OCCUPANCY DATA

Date of Inspection	Tents	Structures	Bed Rolls	Vehicles	TOTAL COUNT
3/29/2023	11	6	1	1	19

PRIORITY CONDITION DATA
VULNERABLE POPULATIONS

 Perceived Elderly (60+ years old) Yes No

PUBLIC HEALTH/BIOWASTE

 Rats/Mice Yes No



- Perceived Infants/Children (≤ 14 years old) Yes No
- Perceived Youth (15-24 years old) Yes No
- Perceived Not Ambulatory Yes No
- Perceived Wounds Yes No
- Near Facilities for Children (e.g., school, daycare) Yes No
- Near Facilities for the Elderly (e.g., nursing home) Yes No
- Perceived Women Yes No
- Perceived Couples Yes No
- LGBTQIA (DATA ONLY COLLECTED IF ASKED-- otherwise leave blank) Yes No
- POC (DATA ONLY COLLECTED IF ASKED-- otherwise leave blank) Yes No
- Presence of Alcohol Yes No
- Presence of Contained Sharps Yes No

TOTAL COUNT: 4

- Hazardous Materials Yes No
- Bio Waste Yes No
- Chemical Waste Yes No
- Food Waste Yes No
- Within 50ft of a water body or wetland Yes No
- Loose Sharps Yes No

TOTAL COUNT: 6

SOLID WASTE

- Disorganized Garbage Yes No
- Bagged Garbage Yes No
- Loose Garbage Yes No
- Bulky Items Garbage Yes No
- Metal Yes No

TOTAL COUNT: 4

PUBLIC SAFETY/STRUCTURAL CONCERNS

- Weapons Yes No
- Park Yes No
- Sidewalk Yes No
- Proximity to Bridge Yes No

STRUCTURAL CONCERNS/ENVIRONMENTAL RISKS/EMERGENCY RISKS

- Near Industrial Zone-blocking vehicle site lines Yes No
- Falling Trees/Limbs Yes No
- Forested Area Yes No

- Impeding Roadway Yes No
- Within 50ft of a Guardrail Yes No
- Heavy Traffic Yes No
- Slope more than 27 degrees Yes No
- Slide Zone Yes No
- Fires Yes No
- Exposed Electrical Wiring Yes No
- Other Yes No

TOTAL COUNT:	4
---------------------	---

- Rented Area Yes No
- Property Damage Yes No

TOTAL COUNT:	1
---------------------	---

TOTAL SCORE:	65
---------------------	----

EXHIBIT A: SITE INSPECTION PHOTOS

During a site inspection, Field Coordinators should take photos of the following and store the photos in the appropriate G: Drive folder:

- Cross Street Signs
- Photos of Individual Tents
- Vehicle/RVs/License Plates
- General Photos of the Encampment
- Debris Fields

NAVIGATION TEAM ASSESSMENT

- Full encampment cleanup
- Litter pick
- Reported to SPU as illegal dump
- Obstruction or hazard cleanup
- Clean - no campers

B. OBSTRUCTION/HAZARD

<input checked="" type="checkbox"/> Obstruction Removal	<input type="checkbox"/> Emphasis Zone	<input checked="" type="checkbox"/> Hazard Removal
<input checked="" type="checkbox"/> Blocking intended use of facility		<input type="checkbox"/> Safety of camper
<input checked="" type="checkbox"/> Tent on sidewalk		<input type="checkbox"/> Safety of others near and around camp
<input type="checkbox"/> Tent on median to adjacent sidewalk		<input checked="" type="checkbox"/> Safety of camper and others near and around camp

a. OBSTRUCTION/HAZARD PRE-CLEANUP ACTIVITIES
CHECKLIST for OBSTRUCTION CLEAN UP

- Notice posting is 72 hours in advance of cleanup (Date: _____) Yes No
- Cleanup is occurring on date specified in notice Yes No
- Personnel are ready to identify and collect belongings Yes No
- SPD or WSP officers are present to support cleanup Yes No
- Crew is present and ready to support cleanup Yes No
- NOT REQUIRED but PROVIDED:**
- Outreach was provided before the cleanup (Date: _____) Yes No

b. OBSTRUCTION/HAZARD RESOURCE PLANNING
SITE CREW ASSESSMENT of FIELD CONDITIONS

JOB SITE INSTRUCTIONS

- | | | |
|---------------------------------|---|--|
| Fall Protection Required | <input type="checkbox"/> Yes | <input checked="" type="checkbox"/> No |
| Waste Hauling to Dump | <input checked="" type="checkbox"/> Yes | <input type="checkbox"/> No |
| Waste Hauling to Other Location | <input checked="" type="checkbox"/> Yes | <input type="checkbox"/> No |
| Vegetation Pruning | <input type="checkbox"/> Yes | <input checked="" type="checkbox"/> No |
| Biohazard Waste | <input checked="" type="checkbox"/> Yes | <input type="checkbox"/> No |
| Chemical Waste | <input checked="" type="checkbox"/> Yes | <input type="checkbox"/> No |

Specifications/Notes

EXTERNAL CONTRACTORS

	Total	Description
Number of Labor Crew	2	1 Fresh Family/ 1 Cascadia
Number of Hazmat Crew	2	
Number of Truck Drivers	2	
Contractors Labor Crew Hours On-Site	6	

INTERNAL CLEAN UP TEAMS

	Total	Description
Number of Heavy Crew		
Heavy Crew Hours On-site		
Number of Labor Crew	1	SPR light team
Labor Crew Hours On-site	6	

STAGING LOCATION

Date/Time: _____ Location: _____

SITE POSTING PHOTOS

 No Regular Encampment Clean-up: 72-hour Notice

- Cross Street Signs
- General Photos of the Encampment
- Close up to read post signage
- At a distance to view entire camp
- After Photos

Field Coordinators should take photos and collect photos from the Navigation Officers and store them photos in the appropriate G: Drive folder:

OUTREACH REPORT

The Outreach Coordinator will provide a consolidated report for both pre-engagement and day-of activities of the outreach and Navigation team.

Date	Type	Location	Male Outreach	Female Outreach	Non-specific Gender	TOTAL # of People Contacted
------	------	----------	---------------	-----------------	---------------------	-----------------------------

OBSTRUCTION SITE OCCUPANCY DATA

Date of Inspection	Tents	Structures	Bed Rolls	Vehicles	TOTAL COUNT
3/31/2023	12	4	0	0	16

Field Coordinators are responsible for completing this form as part of the *Site Journal*. You should log the following –

- Owners who are present and accept storage
- Abandoned property that we are storing
- Abandoned property that we are disposing of and why

Each tent/structure/bedroll/vehicle should occupy one line so we can document if storage was offered, accepted and/or to explain why items were disposed of.

STORAGE TOTALS

Number of Bins	Bikes	Large Luggage Items	Large Items
0	0	0	0

Owner Name OR Tent/Structure #	Owner Present?	Storage?	Not Storable? <i>Check All That Apply</i>	# of Bins	# of Bikes	# of Luggage	# of Large Items	Short Description
T2-KJ-0331	Yes	Declined						Owner declined storage said they had all personal property they wanted everything else was trash.

T4-KJ-0331	Yes	Declined						All items not storable tent damage and Bags left empty.
T1-KJ-0331	Yes	Declined						Owner had 2 tent. 1 was a tent for trash and other said he was not keeping had other new tent to take with him.
T3-KJ-0331	Yes	Declined						Owner came and removed items. items left he said was trash.

Inspection Photos



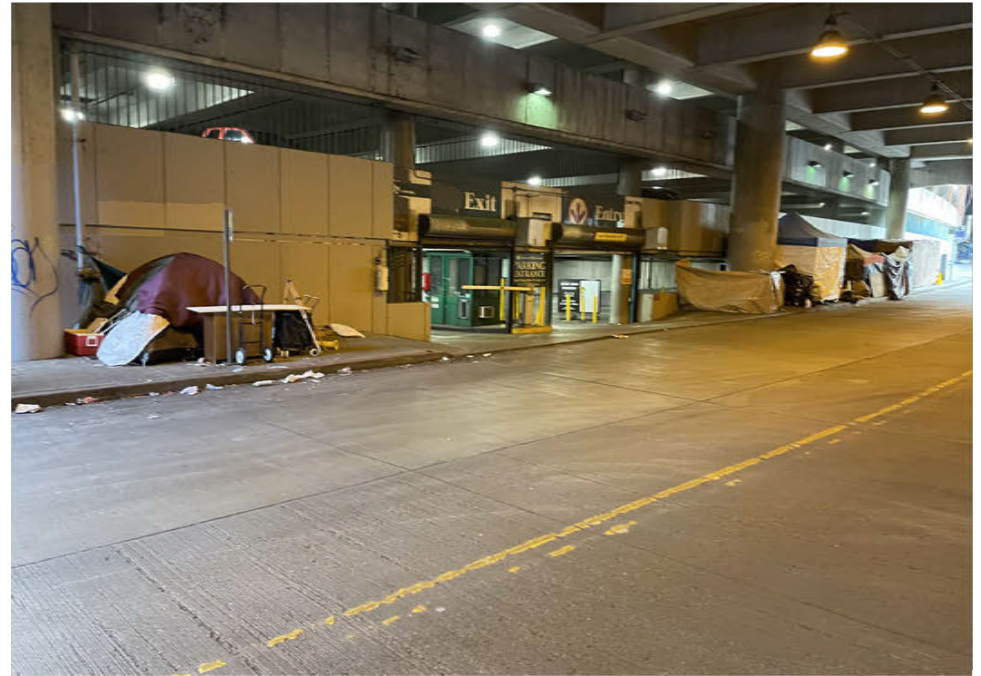
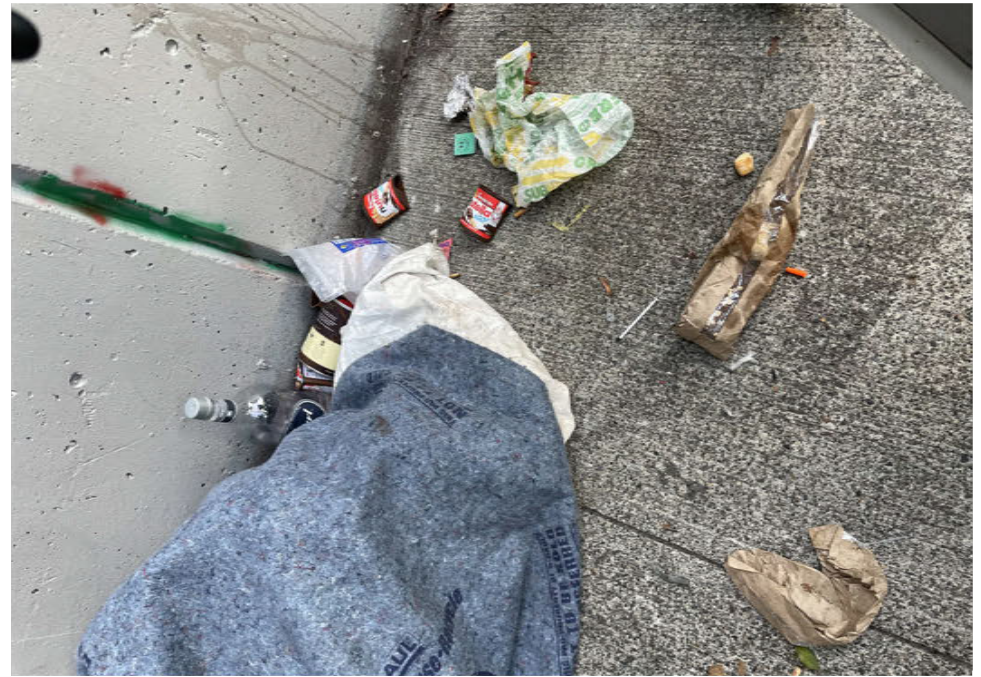
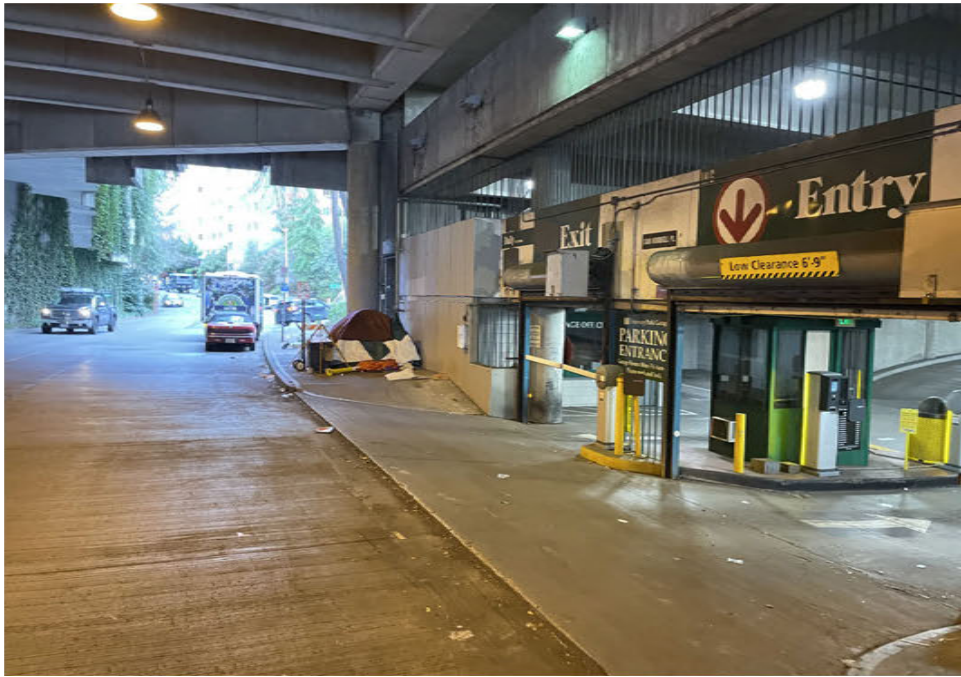





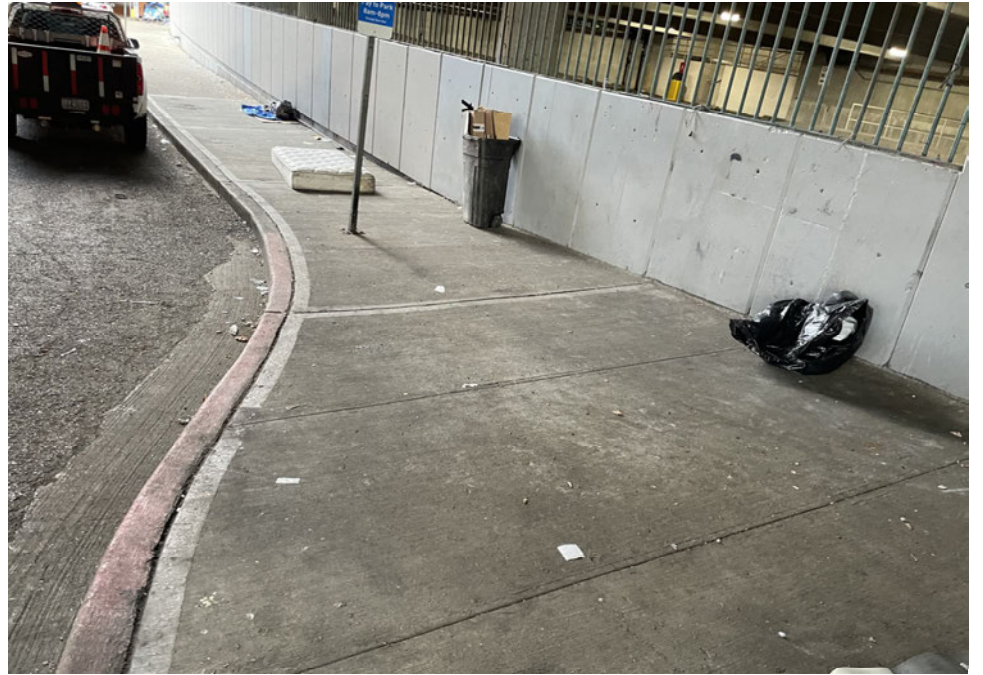

Clean Up Photos





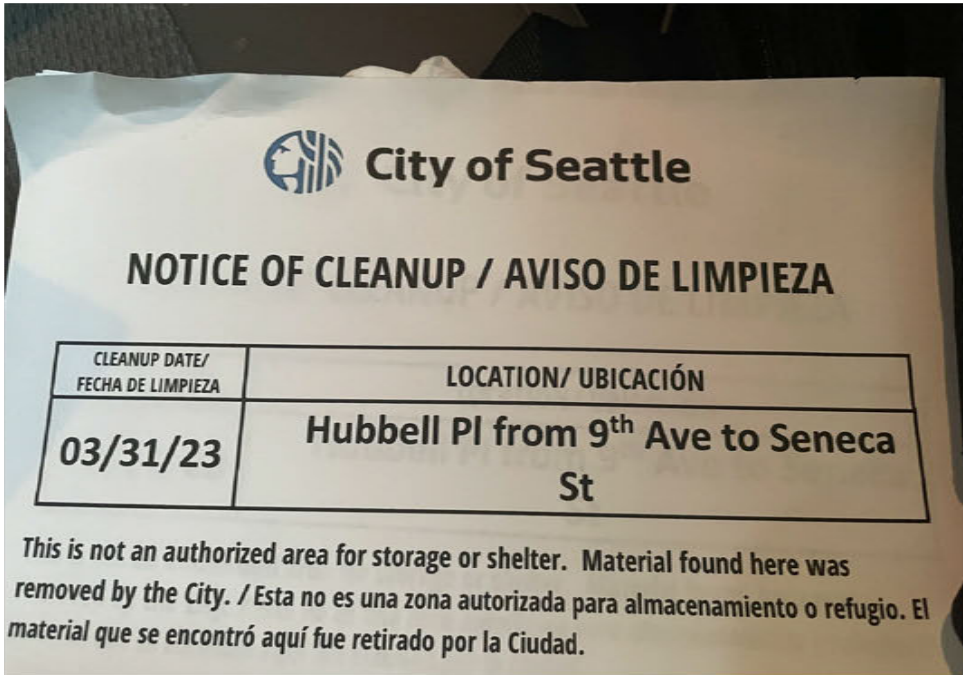







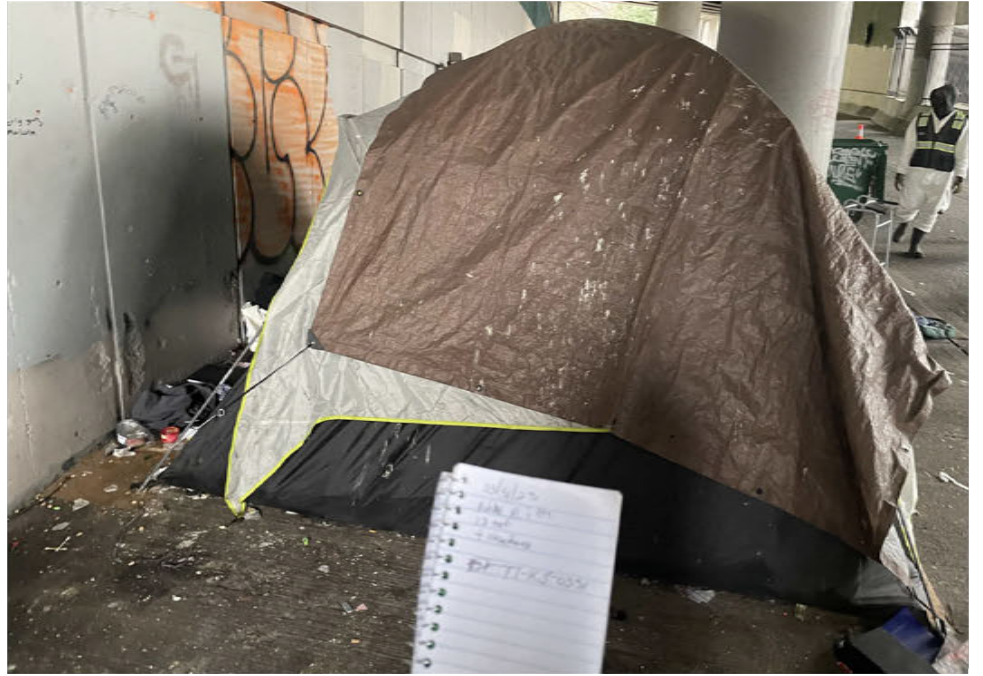

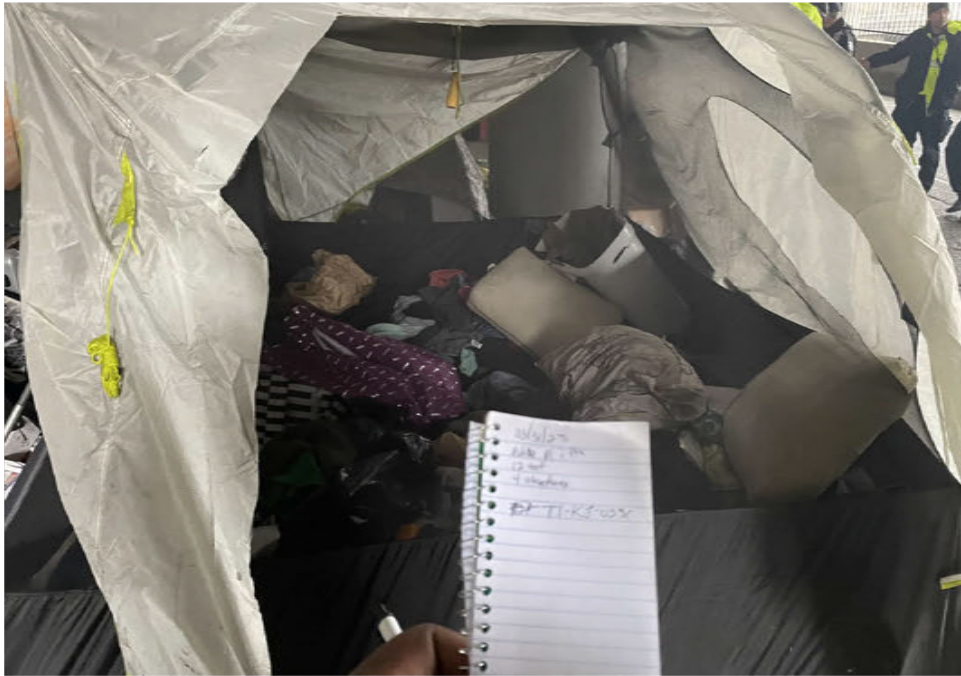





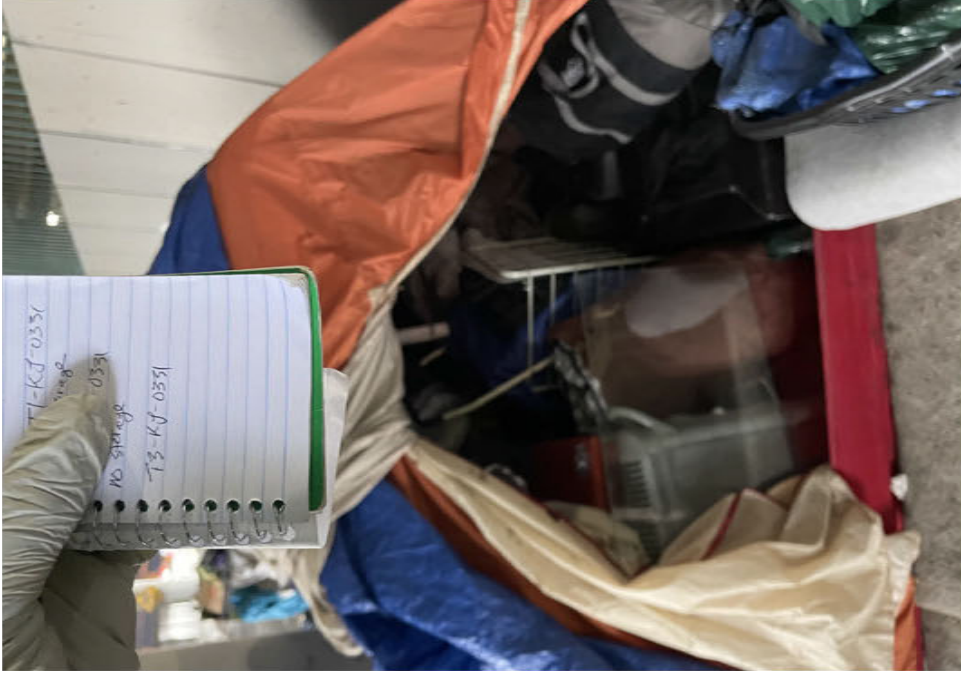





After Clean Photos



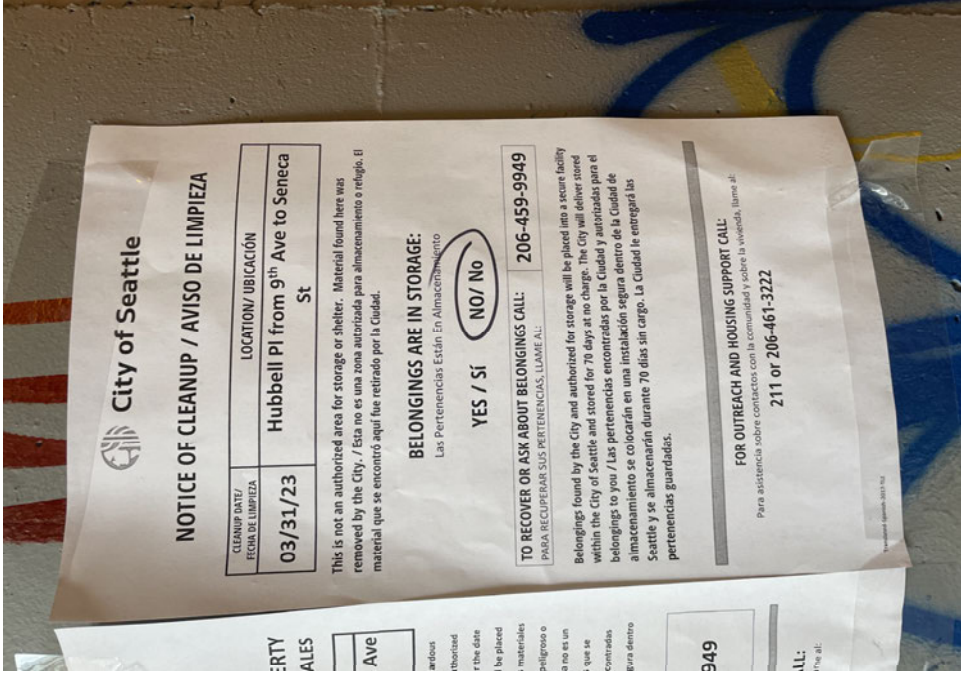

Posting Photos

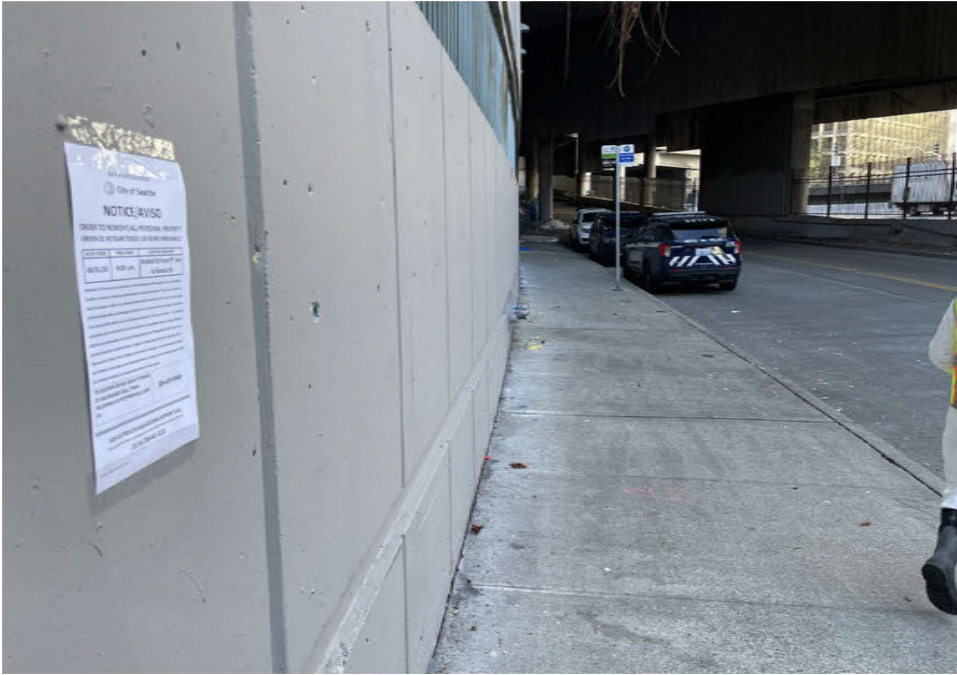



DATE OF NOTICE: 03/29/23
 **City of Seattle**

NOTICE/AVISO

**ORDER TO REMOVE ALL PERSONAL PROPERTY
 ORDEN DE RETIRAR TODOS LOS BIENES PERSONALES**

AS OF/DESDE	TIME/HORA	LOCATION/UBICACION
03/31/23	9:00 a.m.	Hubbell St from 9 th Ave to Seneca St

Materials in this area are an obstruction of the intended use of this property, are in a hazardous location or present an American with Disabilities Act (ADA) obstruction. This is not an authorized area for storage or shelter. Any materials left here will be removed by the city on or after the date and time posted above, and belongings found by the City and authorized for storage will be placed into a secure facility within the City of Seattle and stored for 70 days at no charge. / Los materiales en esta área son una obstrucción del uso previsto de esta propiedad, están en un lugar peligroso o presentan una obstrucción de la Ley de Estadounidenses con Discapacidades (ADA). Esta no es un área autorizada para almacenamiento o refugio. La Ciudad retirará todos los materiales que se dejen aquí en la fecha y hora indicadas anteriormente o después, y las pertenencias encontradas por la Ciudad y autorizadas para el almacenamiento se colocarán en una instalación segura dentro de la Ciudad de Seattle y se almacenarán durante 70 días sin cargo.

**TO RECOVER OR ASK ABOUT STORAGE
 OF BELONGINGS CALL: / PARA
 RECUPERAR SUS PERTENENCIAS, LLAME** **206-459-9949**

FOR OUTREACH AND HOUSING SUPPORT CALL:
 Para asistencia sobre contactos con la comunidad y sobre la vivienda, llame al:
211 or 206-461-3222

AL:

nh-2017-update 202306











