



SITE JOURNAL CONTENTS

- Completed Site Journal
- Exhibit A: Site Inspection Photos
- Exhibit B: Site Posting Photos
- Exhibit C: Outreach Report
- Exhibit D: Clean Up & Storage Photos
- Exhibit E: Storage Detail

A. SITE INSPECTION

To be filled out by the Field Coordinator prior to any Full Encampment Clean Up and as part of any Obstruction or Hazard Removal. Site Journals and photos should be saved in the appropriate location.

Encampment:	Alaskan Way S from S Atlantic St to Jack Perry Memorial Access Rd		
Site Address:		Date of Inspection:	10/21/2022
		Date of Clean-Up:	10/25/2022
Final Inspector:	Kwame Robinson	CSR #:	
Referred By:		Photos to HSD?	<input checked="" type="checkbox"/> Yes <input type="checkbox"/> No

CPT/Bike SPD Response? ☐ Yes ☒ No

Date of Call to Duty Officer :		Time of Call to Duty Officer:	
Date of Call to FC :		Time of Call to FC:	
Date of FC Response :		Time FC arrived on site:	



Time of FC departure from
site: _____

Action: _____

System Navigator Called?

☐ Yes ☒ No

Name of SN: _____

Date of Call to SN : _____

Time of Call to SN: _____

Time SN arrived on site: _____

Offer of Shelter Made?:

☐ Yes ☒ No

SITE OCCUPANCY DATA

Date of Inspection	Tents	Structures	Bed Rolls	Vehicles	TOTAL COUNT
10/21/2022	7	3	0	0	10

PRIORITY CONDITION DATA

VULNERABLE POPULATIONS

Perceived Elderly (60+ years old)	<input type="checkbox"/> Yes	<input checked="" type="checkbox"/> No
Perceived Infants/Children (≤ 14 years old)	<input type="checkbox"/> Yes	<input checked="" type="checkbox"/> No
Perceived Youth (15-24 years old)	<input type="checkbox"/> Yes	<input checked="" type="checkbox"/> No
Perceived Not Ambulatory	<input type="checkbox"/> Yes	<input checked="" type="checkbox"/> No
Perceived Wounds	<input type="checkbox"/> Yes	<input checked="" type="checkbox"/> No
Near Facilities for Children (e.g., school, daycare)	<input type="checkbox"/> Yes	<input checked="" type="checkbox"/> No

PUBLIC HEALTH/BIOWASTE

Rats/Mice	<input checked="" type="checkbox"/> Yes	<input type="checkbox"/> No
Hazardous Materials	<input checked="" type="checkbox"/> Yes	<input type="checkbox"/> No
Bio Waste	<input checked="" type="checkbox"/> Yes	<input type="checkbox"/> No
Chemical Waste	<input checked="" type="checkbox"/> Yes	<input type="checkbox"/> No
Food Waste	<input checked="" type="checkbox"/> Yes	<input type="checkbox"/> No
Within 50ft of a water body or wetland	<input type="checkbox"/> Yes	<input checked="" type="checkbox"/> No

Near Facilities for the Elderly (e.g., nursing home)	<input type="checkbox"/> Yes	<input checked="" type="checkbox"/> No
Perceived Women	<input checked="" type="checkbox"/> Yes	<input type="checkbox"/> No
Perceived Couples	<input checked="" type="checkbox"/> Yes	<input type="checkbox"/> No
LGBTQIA (DATA ONLY COLLECTED IF ASKED-- otherwise leave blank)	<input type="checkbox"/> Yes	<input checked="" type="checkbox"/> No
POC (DATA ONLY COLLECTED IF ASKED-- otherwise leave blank)	<input type="checkbox"/> Yes	<input checked="" type="checkbox"/> No
Presence of Alcohol	<input type="checkbox"/> Yes	<input checked="" type="checkbox"/> No
Presence of Contained Sharps	<input type="checkbox"/> Yes	<input checked="" type="checkbox"/> No
TOTAL COUNT:		0

 Loose Sharps ☒ Yes ☐ No

TOTAL COUNT: 6

SOLID WASTE

Disorganized Garbage	<input checked="" type="checkbox"/> Yes	<input type="checkbox"/> No
Bagged Garbage	<input checked="" type="checkbox"/> Yes	<input type="checkbox"/> No
Loose Garbage	<input checked="" type="checkbox"/> Yes	<input type="checkbox"/> No
Bulky Items Garbage	<input checked="" type="checkbox"/> Yes	<input type="checkbox"/> No
Metal	<input checked="" type="checkbox"/> Yes	<input type="checkbox"/> No

TOTAL COUNT: 4

PUBLIC SAFETY/STRUCTURAL CONCERNS

Weapons	<input type="checkbox"/> Yes	<input checked="" type="checkbox"/> No
Park	<input type="checkbox"/> Yes	<input checked="" type="checkbox"/> No
Sidewalk	<input type="checkbox"/> Yes	<input checked="" type="checkbox"/> No
Proximity to Bridge	<input checked="" type="checkbox"/> Yes	<input type="checkbox"/> No
Impeding Roadway	<input type="checkbox"/> Yes	<input checked="" type="checkbox"/> No
Within 50ft of a Guardrail	<input type="checkbox"/> Yes	<input checked="" type="checkbox"/> No
Heavy Traffic	<input checked="" type="checkbox"/> Yes	<input type="checkbox"/> No

STRUCTURAL CONCERNS/ENVIRONMENTAL RISKS/EMERGENCY RISKS

Near Industrial Zone-blocking vehicle site lines	<input checked="" type="checkbox"/> Yes	<input type="checkbox"/> No
Falling Trees/Limbs	<input type="checkbox"/> Yes	<input checked="" type="checkbox"/> No
Forested Area	<input type="checkbox"/> Yes	<input checked="" type="checkbox"/> No
Rented Area	<input type="checkbox"/> Yes	<input checked="" type="checkbox"/> No
Property Damage	<input type="checkbox"/> Yes	<input checked="" type="checkbox"/> No

TOTAL COUNT: 1



Slope more than 27 degrees	<input type="checkbox"/> Yes	<input checked="" type="checkbox"/> No
Slide Zone	<input type="checkbox"/> Yes	<input checked="" type="checkbox"/> No
Fires	<input checked="" type="checkbox"/> Yes	<input type="checkbox"/> No
Exposed Electrical Wiring	<input type="checkbox"/> Yes	<input checked="" type="checkbox"/> No
Other	<input type="checkbox"/> Yes	<input checked="" type="checkbox"/> No

TOTAL COUNT:	3
---------------------	---

TOTAL SCORE:	42
---------------------	----

EXHIBIT A: SITE INSPECTION PHOTOS

During a site inspection, Field Coordinators should take photos of the following and store the photos in the appropriate G: Drive folder:

- Cross Street Signs
- Photos of Individual Tents
- Vehicle/RVs/License Plates
- General Photos of the Encampment
- Debris Fields

NAVIGATION TEAM ASSESSMENT

- ☐ Full encampment cleanup
- ☒ Litter pick
- ☐ Reported to SPU as illegal dump



- ☐ Obstruction or hazard cleanup
☐ Clean - no campers

B. OBSTRUCTION/HAZARD

<input checked="" type="checkbox"/> Obstruction Removal	<input type="checkbox"/> Emphasis Zone	<input type="checkbox"/> Hazard Removal
<input type="checkbox"/> Blocking intended use of facility		<input type="checkbox"/> Safety of camper
<input type="checkbox"/> Tent on sidewalk		<input type="checkbox"/> Safety of others near and around camp
<input type="checkbox"/> Tent on median to adjacent sidewalk		<input type="checkbox"/> Safety of camper and others near and around camp

a. OBSTRUCTION/HAZARD PRE-CLEANUP ACTIVITIES

CHECKLIST *for* OBSTRUCTION CLEAN UP

- Notice posting is 72 hours in advance of cleanup (Date:) _____ ☐ Yes ☐ No
- Cleanup is occurring on date specified in notice ☒ Yes ☐ No
- Personnel are ready to identify and collect belongings ☒ Yes ☐ No
- SPD or WSP officers are present to support cleanup ☒ Yes ☐ No
- Crew is present and ready to support cleanup ☒ Yes ☐ No
- NOT REQUIRED but PROVIDED:**
- Outreach was provided before the cleanup (Date:) _____ ☒ Yes ☐ No

b. OBSTRUCTION/HAZARD RESOURCE PLANNING
SITE CREW ASSESSMENT of FIELD CONDITIONS
JOB SITE INSTRUCTIONS

Fall Protection Required	<input type="checkbox"/> Yes	<input checked="" type="checkbox"/> No
Waste Hauling to Dump	<input checked="" type="checkbox"/> Yes	<input type="checkbox"/> No
Waste Hauling to Other Location	<input checked="" type="checkbox"/> Yes	<input type="checkbox"/> No
Vegetation Pruning	<input type="checkbox"/> Yes	<input checked="" type="checkbox"/> No
Biohazard Waste	<input checked="" type="checkbox"/> Yes	<input type="checkbox"/> No
Chemical Waste	<input checked="" type="checkbox"/> Yes	<input type="checkbox"/> No

Specifications/Notes

EXTERNAL CONTRACTORS

	Total	Description
Number of Labor Crew	6	Cascadia
Number of Hazmat Crew	3	
Number of Truck Drivers	3	
Contractors Labor Crew Hours On-Site	8	

INTERNAL CLEAN UP TEAMS

	Total	Description
Number of Heavy Crew	0	



Heavy Crew Hours On-site	<u>0</u>	
Number of Labor Crew	<u>1</u>	<u>SPR Light team/W Mini Packer</u>
Labor Crew Hours On-site	<u>8</u>	

STAGING LOCATION

Date/Time: _____ **Location:** Alaskan Way S

SITE POSTING PHOTOS

No Regular Encampment Clean-up: 72-hour Notice

- Cross Street Signs
- General Photos of the Encampment
- Close up to read post signage
- At a distance to view entire camp
- After Photos

Field Coordinators should take photos and collect photos from the Navigation Officers and store them photos in the appropriate G: Drive folder:

OUTREACH REPORT

The Outreach Coordinator will provide a consolidated report for both pre-engagement and day-of activities of the outreach and Navigation team.

Date	Type	Location	Male Outreach	Female Outreach	Non-specific Gender	TOTAL # of People Contacted
------	------	----------	---------------	-----------------	---------------------	-----------------------------

OBSTRUCTION SITE OCCUPANCY DATA

Date of Inspection	Tents	Structures	Bed Rolls	Vehicles	TOTAL COUNT
10/25/2022	7	3	0	0	10

Field Coordinators are responsible for completing this form as part of the *Site Journal*. You should log the following –

- Owners who are present and accept storage
- Abandoned property that we are storing
- Abandoned property that we are disposing of and why

Each tent/structure/bedroll/vehicle should occupy one line so we can document if storage was offered, accepted and/or to explain why items were disposed of.

STORAGE TOTALS

Number of Bins	Bikes	Large Luggage Items	Large Items
1	0	0	0

Owner Name OR	Owner	Storage?	Not Storable?	# of	# of	# of	# of Large	Short Description
---------------	-------	----------	---------------	------	------	------	------------	-------------------



Tent/Structure #	Present?	Check All That Apply	Bins	Bikes	Luggage	Items		
TI-KQR-1025	No	N/A		0	0	0	0	Not Stored- Pink/White World-famous sport tent, Damage. Items inside were wet and moldy.
T2-KQR-1025	No	N/A		0	0	0		Not Stored Grey Swiss tent (Damaged) all contents inside were wet not able to store.
T3-KQR-1025	No	yes		0	0	0	0	Not stored Red/Grey Colman Weathertech tent (damaged), empty suitcase that was wet inside, wet clothing. Stored DIA-20 pocket scale
T4-KQR-1025	No	yes		1	0	0	0	Not stored- Kelty Sun shelter tent (Damaged). Most items inside tent were wet, unstorable. Stored yellow/black garrity Lanter, 3 water bottles, plastic clock and green draw string bag filled with miscellaneous clothing.



T5-KQR-10-25	No	Declined		0	0	0	0	Owner black male mid 30s calling himself [REDACTED] said he had gotten everything he wanted from the shelter and everything else could be removed.
--------------	----	----------	--	---	---	---	---	--

Inspection Photos













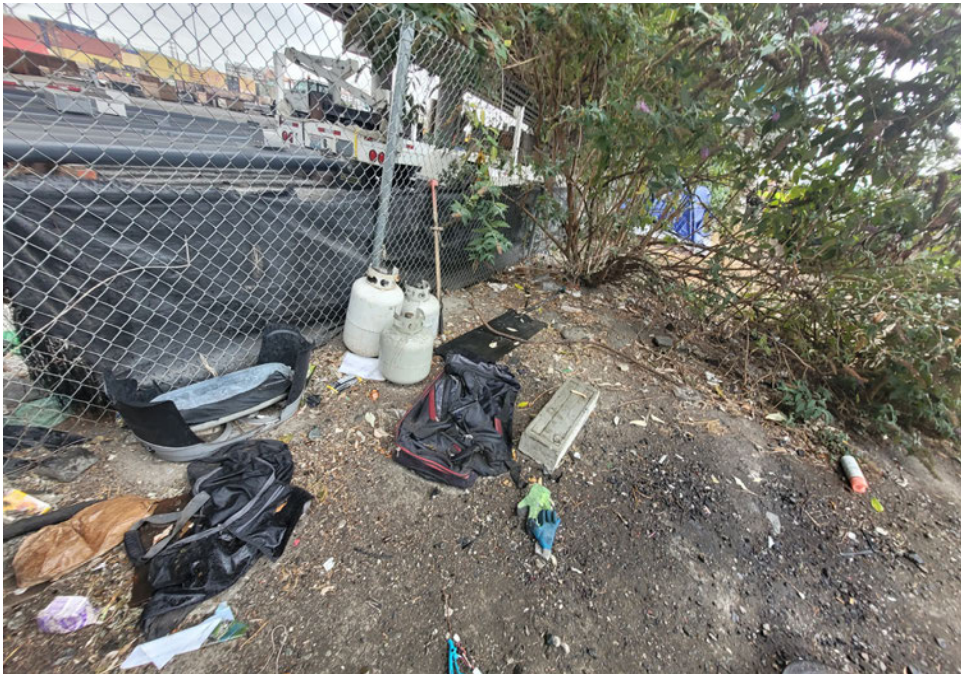



Clean Up Photos



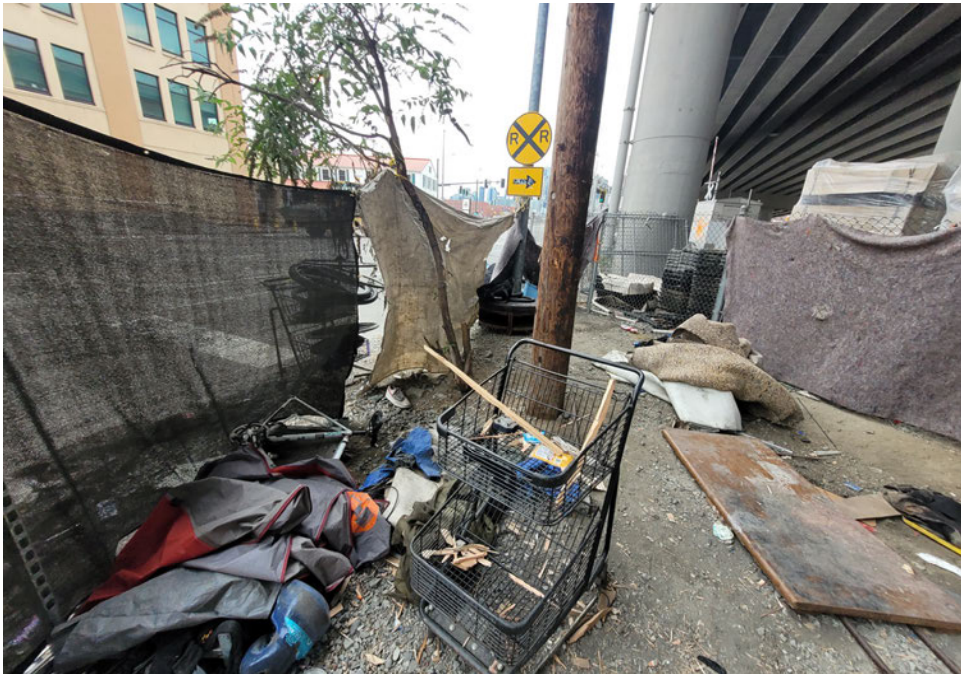

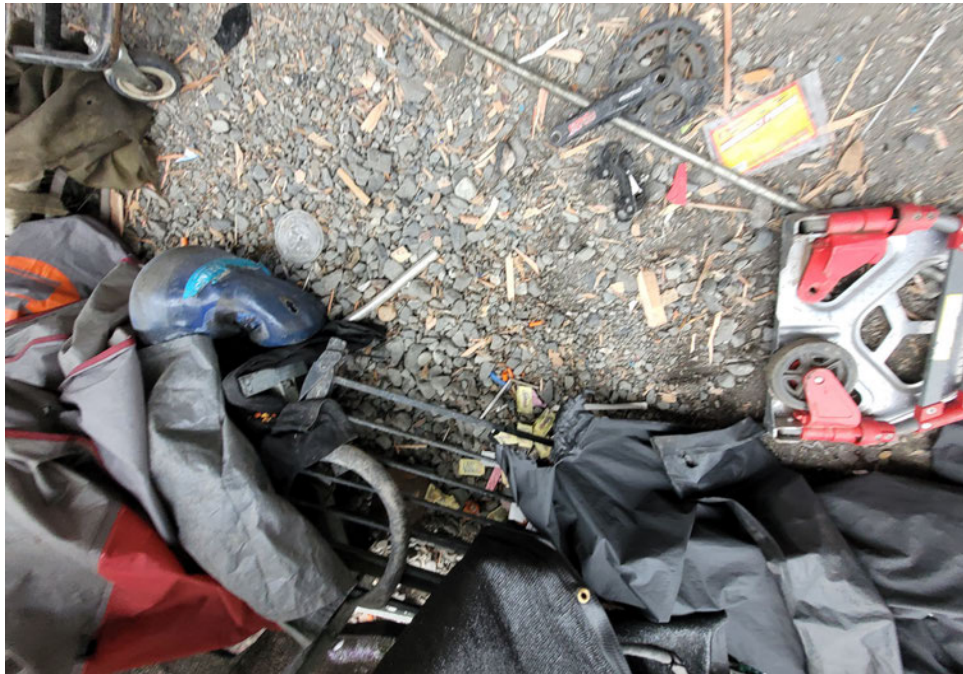

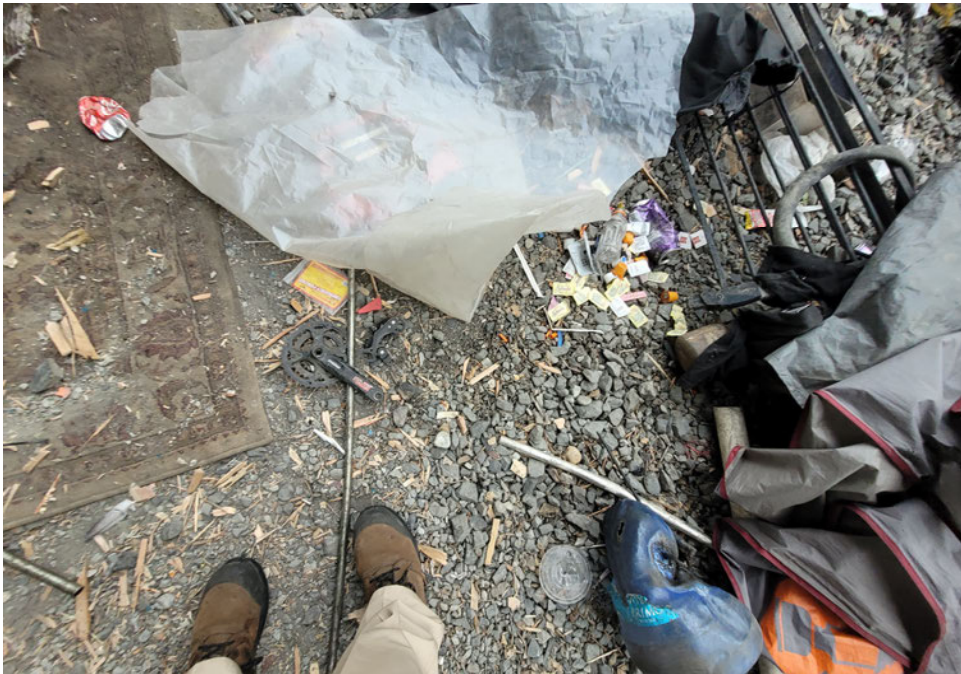
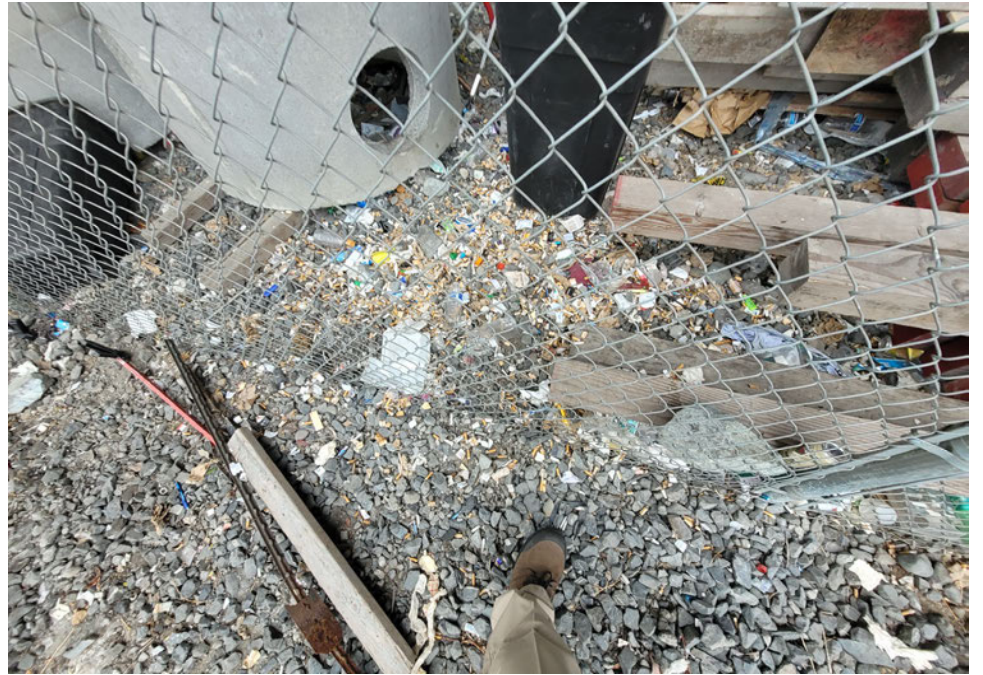





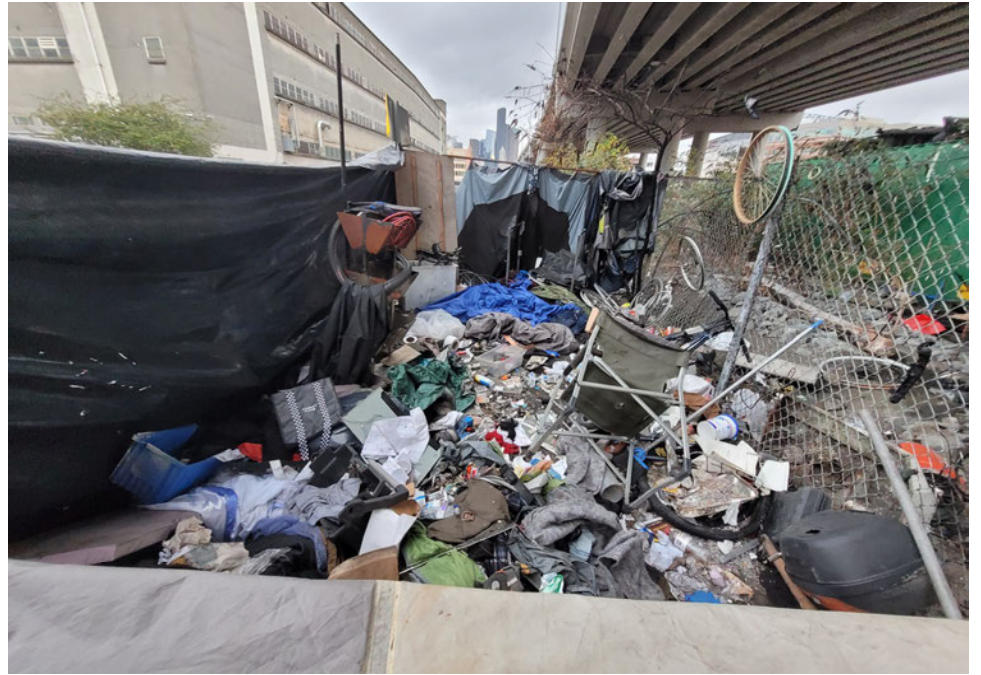



































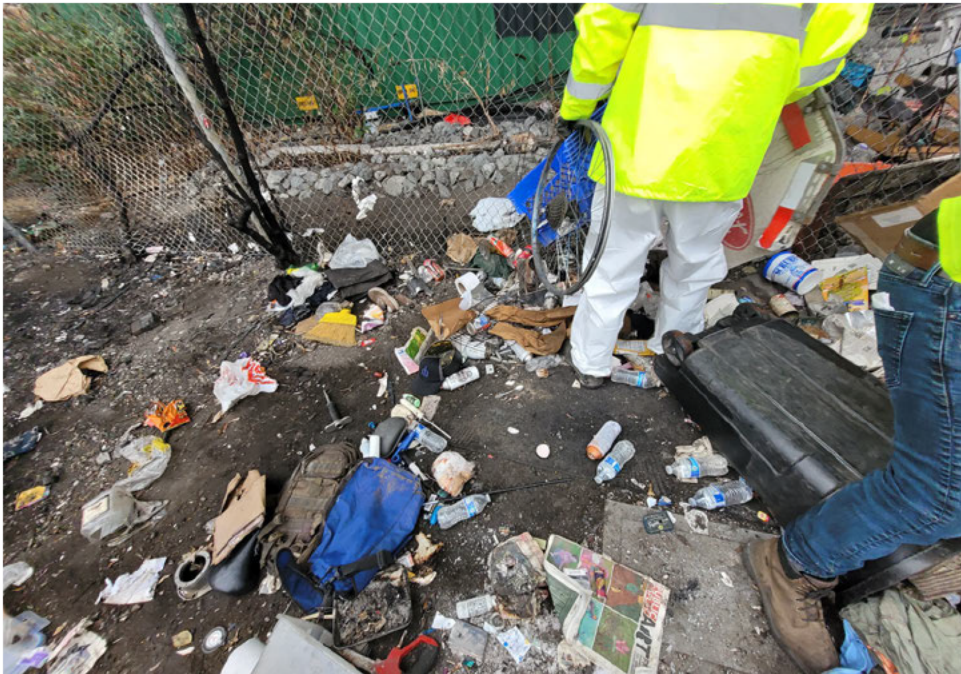









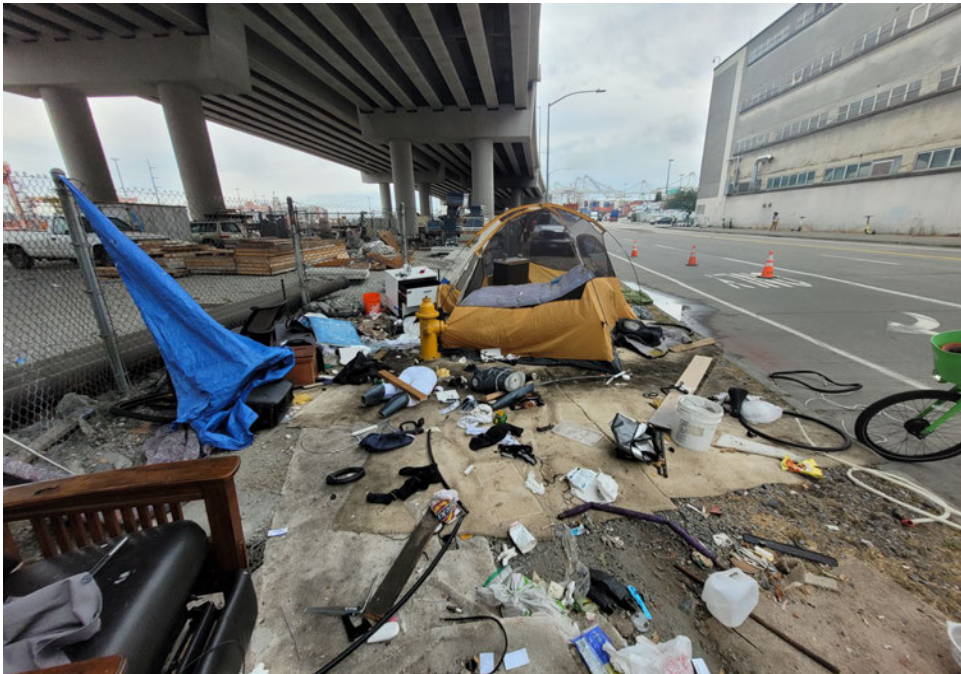

























After Clean Photos









Posting Photos

