

SITE JOURNAL CONTENTS

- Completed Site Journal
- Exhibit A: Site Inspection Photos
- Exhibit B: Site Posting Photos
- Exhibit C: Outreach Report
- Exhibit D: Clean Up & Storage Photos
- Exhibit E: Storage Detail

A. SITE INSPECTION

To be filled out by the Field Coordinator prior to any Full Encampment Clean Up and as part of any Obstruction or Hazard Removal. Site Journals and photos should be saved in the appropriate folder in the <G:\FAC\Encampments\Encampment clean ups> directory.

Site: I-5 NB 45th St off-ramp and surrounding greenspaces from NE 42nd Ss to NE 45th St
Date of First Inspection: 12/18/18

Site Address: I-5 NB 45th St off-ramp and surrounding greenspaces from NE 42nd St to NE 45th St
Date of Clean-Up: 1/15/2019

Inspection By: Jeff Horan
CSR # 18-00088390

Referred By: CSR, WSDOT, Community
Photos to FAS? Yes No

SITE OCCUPANCY DATA

Date of Inspection	Tents	Structures	Bed Rolls	Vehicles	TOTAL COUNT
12/18/18	8	1	0	0	9

SITE CHARACTERISTICS

- Park Yes No
- Sidewalk Yes No
- Within 50ft of a water body or wetland Yes No
- Roadway Yes No
- Within 50ft of a Guardrail Yes No
- Heavy Traffic Yes No
- Near Industrial Zone Yes No
- Forested Area Yes No
- Play Area Yes No
- Rented Area Yes No
- Slope Yes No
- Slide Zone Yes No
- Fire Yes No
- Other: Yes No
- Other: Yes No
- Other: Yes No

HEALTH CONDITIONS

- Disorganized Yes No
- Garbage/Bagged Yes No
- Garbage/Loose Yes No
- Garbage/Bulky Items Yes No
- Garbage/Metal Yes No
- Human Waste Yes No
- Rats/Mice Yes No
- Hazardous Materials Yes No
- Falling Tree or Limbs Yes No
- Chemical Waste Yes No
- Fires Yes No
- Criminal Activity Yes No
- Weapons Yes No
- Open Alcohol Yes No
- Sharps Yes No
- Property Damage Yes No

TOTAL COUNT:	3
---------------------	---

TOTAL COUNT:	11
---------------------	----

EXHIBIT A: SITE INSPECTION PHOTOS

During a site inspection, Field Coordinators should take photos of the following and store the photos in the appropriate G: Drive folder:

- Cross Street Signs
- Photos of Individual Tents
- Obstructions or Hazards
- General Photos of the Encampment
- Debris Fields
- Vehicles/RVs /License Plates

NAVIGATION TEAM ASSESSMENT			
<input checked="" type="checkbox"/> Full Encampment Clean Up	<input type="checkbox"/> Obstruction Removal	<input type="checkbox"/> Hazard Removal	<input type="checkbox"/> Cleared by scheduled contractors- FAS
	<input type="checkbox"/> Tent on side walk	<input type="checkbox"/> Safety of Occupant	
	<input type="checkbox"/> Blocking intended use of facility	<input type="checkbox"/> Safety of other near and around camp	<input type="checkbox"/> Remand to SPU
PRE-JOB SITE ASSESSMENT & INSTRUCTIONS		Specifications/Notes	
Uneven Terrain (Fall Protection Required)	<input type="checkbox"/> Yes <input checked="" type="checkbox"/> No	<hr/> <hr/> <hr/>	
Waste Hauling to Dump	<input checked="" type="checkbox"/> Yes <input type="checkbox"/> No		
Waste Hauling to Other Location	<input checked="" type="checkbox"/> Yes <input type="checkbox"/> No		
SPU ASSESSMENT & INSTRUCTIONS		Requirements:	
<input type="checkbox"/> Litter removed -area more than 20 feet from active camp		<input type="checkbox"/> Field Coordinator accessed	
<input type="checkbox"/> Illegal Dumping -Encampment Related Trash			

B. RESOURCE PLANNING

SITE CREW ASSESSMENT *of* FIELD CONDITIONS

JOB SITE INSTRUCTIONS

- | | |
|---------------------------------|---|
| Fall Protection Required | <input type="checkbox"/> Yes <input checked="" type="checkbox"/> No |
| Waste Hauling to Dump | <input checked="" type="checkbox"/> Yes <input type="checkbox"/> No |
| Waste Hauling to Other Location | <input checked="" type="checkbox"/> Yes <input type="checkbox"/> No |
| Vegetation Pruning | <input type="checkbox"/> Yes <input checked="" type="checkbox"/> No |
| Biohazard Waste | <input checked="" type="checkbox"/> Yes <input type="checkbox"/> No |

Specifications/Notes

EXTERNAL CONTRACTORS

	Total	Description
Number of Labor Crew Involved	4	Cascadia with Trailer
Number of Hazmat Crew Involved	1	
Number of Truck Drivers Approved	1	
Number of Full Time Days On-site Approved	1	
Number of Partial Days On-site Approved	0	
Total Hours Approved	8	

INTERNAL CLEAN UP TEAMS

	Total	Description
Number of Heavy Teams	1	WSDOT with Bobcat, Chipper,
Number of Light Teams	2	Parks light Teams
Number of Full Time Days On-site Approved	1	
Number of Partial Days On-site Approved	0	
Total Hours Approved	8	

STAGING LOCATION

Date: 01/15/2019 Time: 0900 Location: 45th St. Exit NB

C. PRE-CLEAN UP ACTIVITIES

EXHIBIT B: SITE POSTING PHOTOS

- Regular Encampment Clean-up:** 72-hour Notice
- Obstruction or Hazard Clean-up:** Notice of Immediate Removal

- Cross Street Signs
- Postings on Individual Tents
- Documentation of the Actual Obstruction or Hazard
- General Photos of the Encampment
- Postings within the Vicinity

Field Coordinators should take photos and collect photos from the Navigation Officers and store them photos in the appropriate G: Drive folder:

EXHIBIT C: OUTREACH REPORT

The Outreach Coordinator will provide a consolidated report for both pre-engagement and day-of activities of the outreach and Navigation team.

Date	Type	Location	Male Outreach	Female Outreach	Non-specific Gender	Total Number of People Contacted
1/4/2019	Outreach	I-5 at 45th to 50th off-ramp	5	3	0	8
1/7/2019	Outreach	I-5 at 45th to 50th off-ramp	2	3	0	5
1/8/2019	Outreach	I-5 at 45th to 50th off-ramp	1	2	0	3
1/9/2019	Outreach	I-5 at 45th to 50th	1	0	0	1
1/14/2019	Outreach	I-5 at 45th	2	0	0	2
1/15/2019	Outreach	I-5 at 45th	3	2	0	5

D. DAY OF CLEAN-UP

For **regular encampment clean-ups**, all checklist items must be marked "Yes" at the start time of the event in order proceed with the clean-up. If for any reason the of the following questions are answered "No" – **the Field Coordinator must immediately halt the clean-up activities.** Hazard and Obstruction clean-ups are excluded from this.

FIELD COORDINATOR James Shepard

CHECKLIST for ENCAMPMENT CLEAN UP

- | | | |
|--|------------------|---|
| Notice posting is 72 hours in advance of cleanup (Date:) | <u>1/11/2019</u> | <input checked="" type="checkbox"/> Yes <input type="checkbox"/> No |
| Cleanup is occurring on date specified in notice | | <input checked="" type="checkbox"/> Yes <input type="checkbox"/> No |
| Outreach was provided before the cleanup (Date:) | <u>1/14/2019</u> | <input checked="" type="checkbox"/> Yes <input type="checkbox"/> No |
| Outreach team is present at cleanup site | | <input checked="" type="checkbox"/> Yes <input type="checkbox"/> No |
| Personnel are ready to identify and collect belongings | | <input checked="" type="checkbox"/> Yes <input type="checkbox"/> No |
| SPD or WSP officers are present to support cleanup | | <input checked="" type="checkbox"/> Yes <input type="checkbox"/> No |
| Crew is present and ready to support cleanup | | <input checked="" type="checkbox"/> Yes <input type="checkbox"/> No |

EXHIBIT D: CLEAN-UP PHOTOS

Field Coordinators are responsible for ensuring that photos are taken to document the clean-up event and saved to the appropriate G: Drive folder. This includes pictures of site conditions, tents, storage, and before/after photos.

- Cross Street Signs
- Photos of Tent ID Numbers
- Photos of Storage Bin Contents
- General Photos of the Encampment
- Individual Tent Contents
- After Photos

SITE OCCUPANCY DATA

Day of Clean-up	Tents	Structures	Bed Rolls	Vehicles	TOTAL COUNT
1-15-19	3	1	0	0	0

STORAGE SUMMARY

Total should equal total in Occupancy Data

TOTAL TENTS/STRUCTURES/BEDROLL/VEHICLES				
OWNER PRESENT Accepted Storage	0		ABANDONED TENT Content Storable	0
OWNER PRESENT Removed Tent	0		ABANDONED TENT Content Not Storable	0
OWNER PRESENT Removed tent but stored contents	0		ABANDONED TENT Storable	0
OWNER PRESENT Asked FC to Discard Tent	1		ABANDONED TENT Not Storable	3
Impounded Vehicle(s)	0		ABANDONED BEDROLL Storable	0
Vehicle(s) -Left Premises	0		ABANDONED BEDROLL Not Storable	0

STORAGE TOTALS

Number of Bins	Bikes	Large Luggage Items	Large Items
0	0	0	0

EXHIBIT E: STORAGE INFO

Field Coordinators are responsible for ensuring that we log information about each tent/structure that is at the clean-up site. This includes regular, obstruction and hazard clean-ups.

Exh A - Inspection Photos

















Exh B - Posting Photos

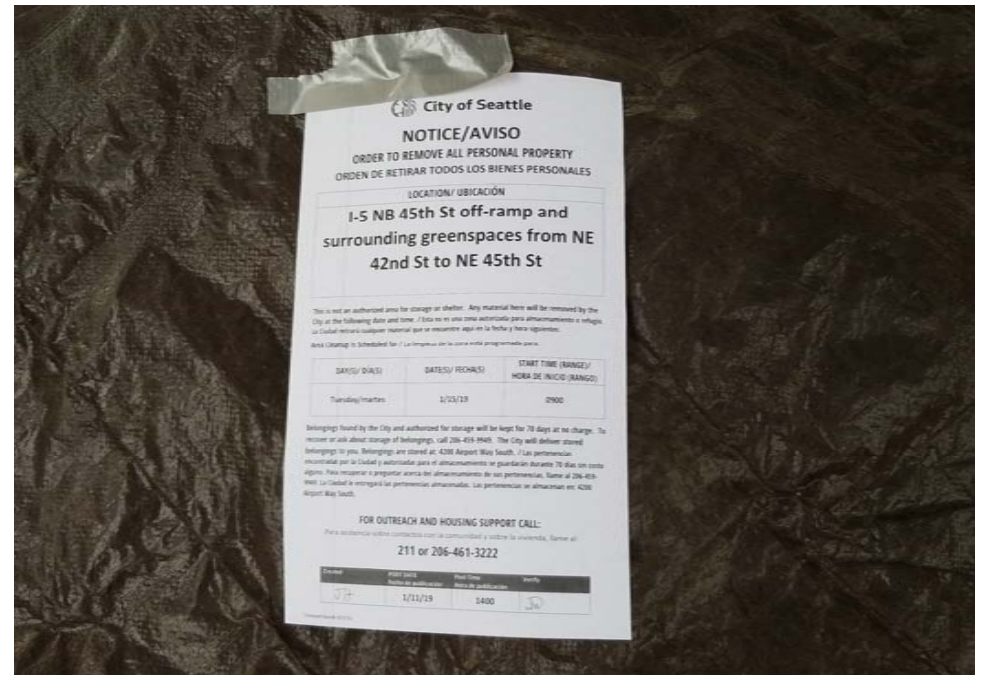
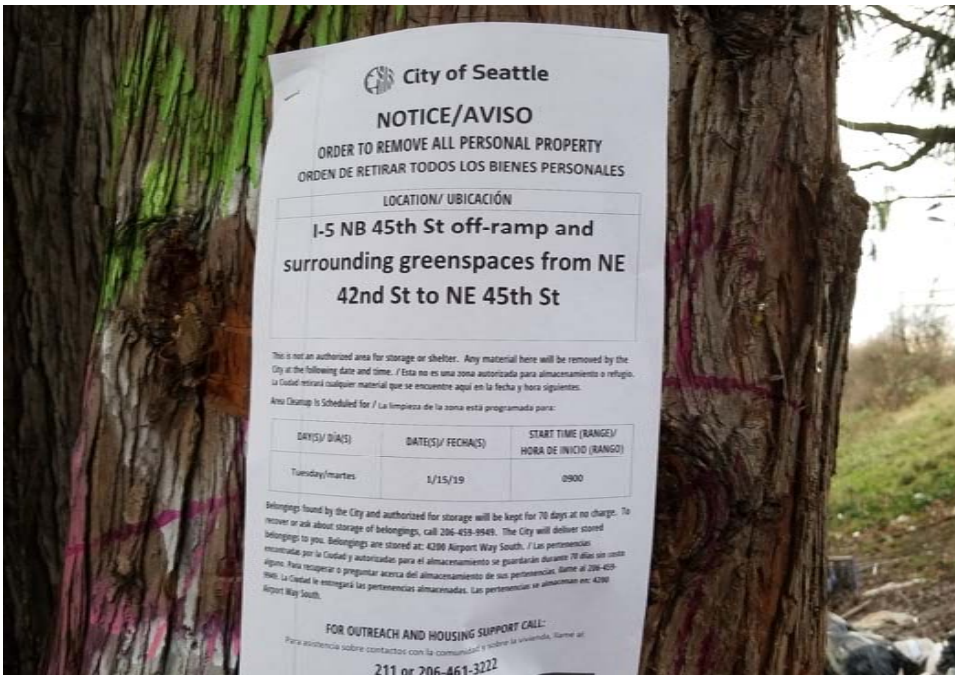

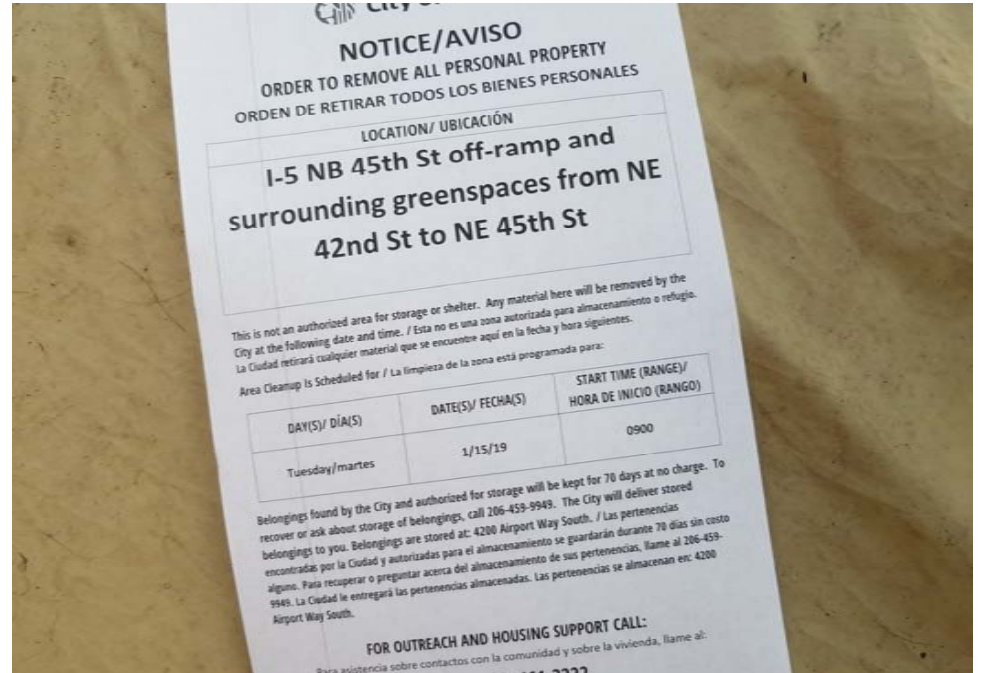
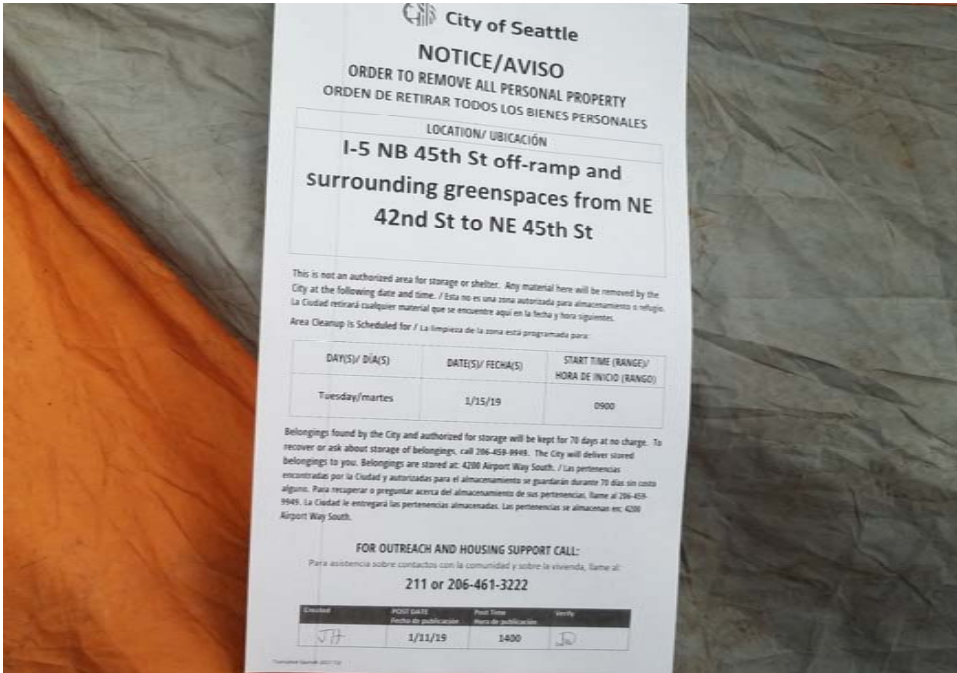

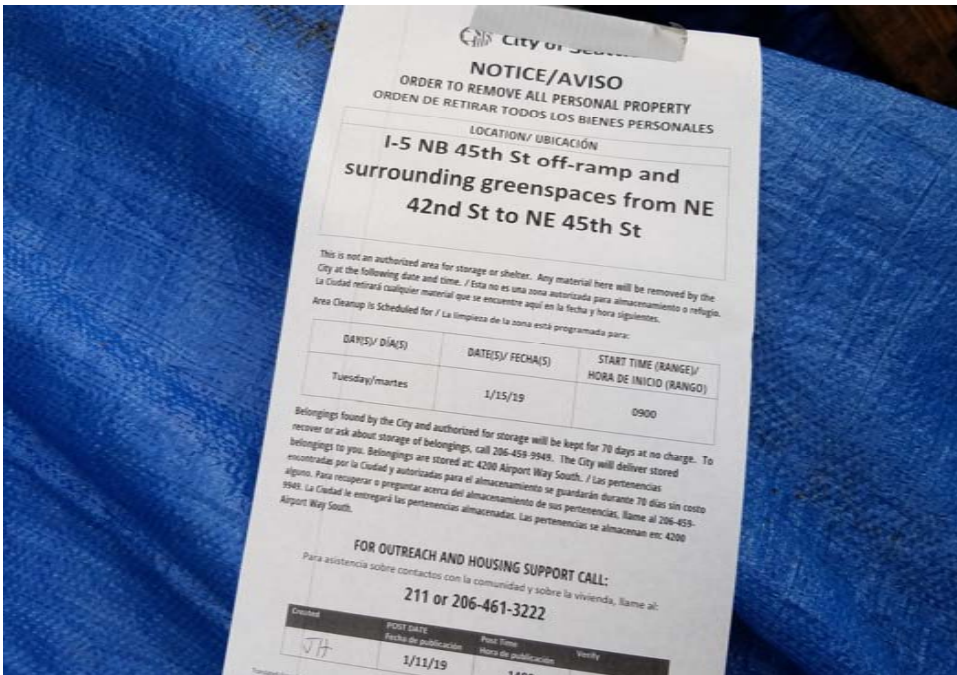

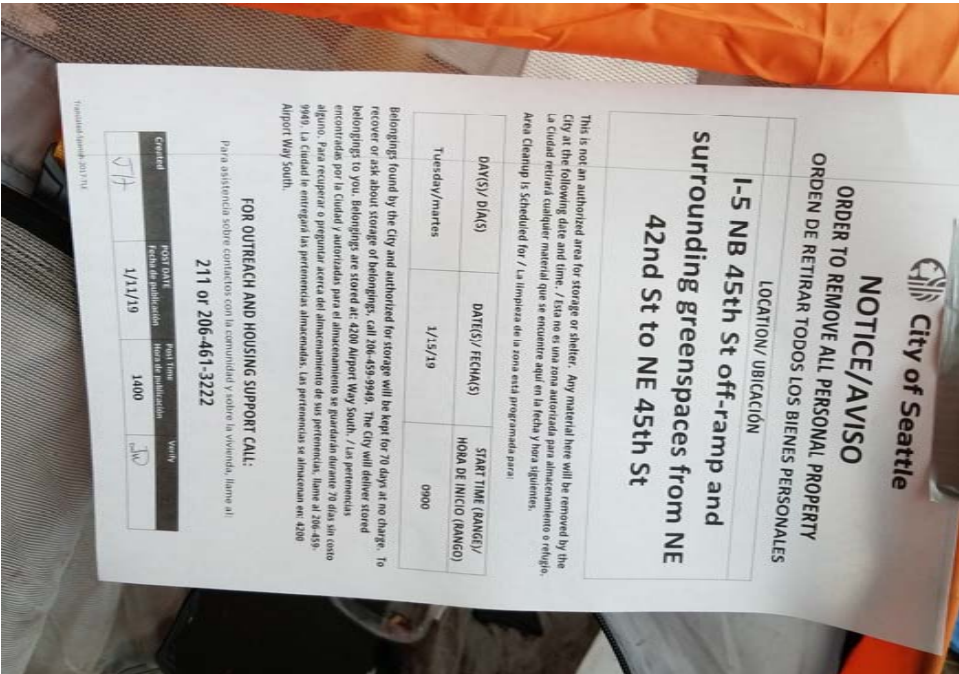



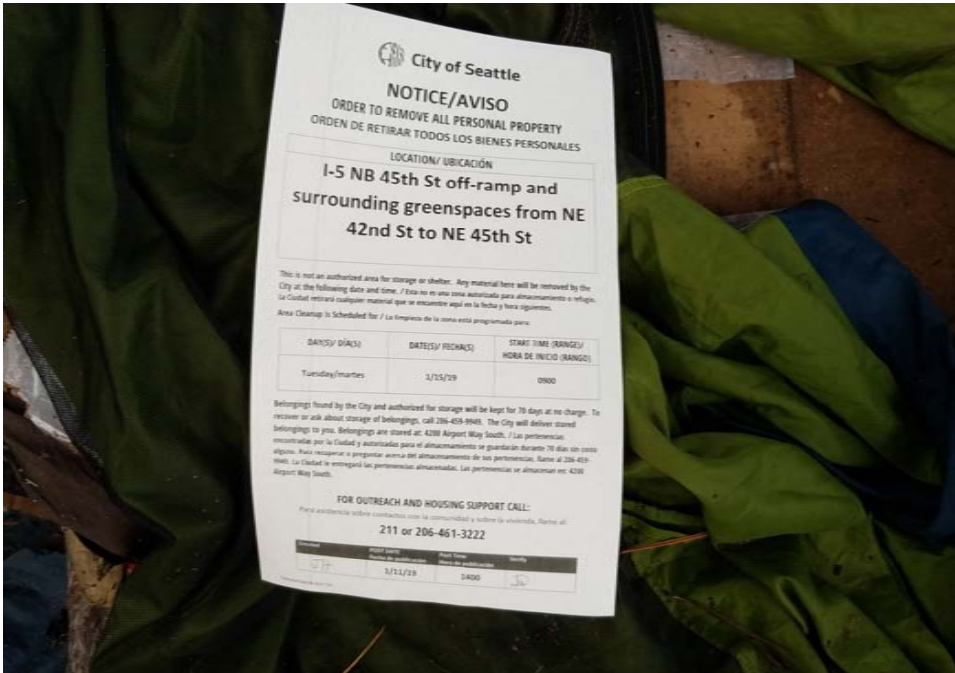

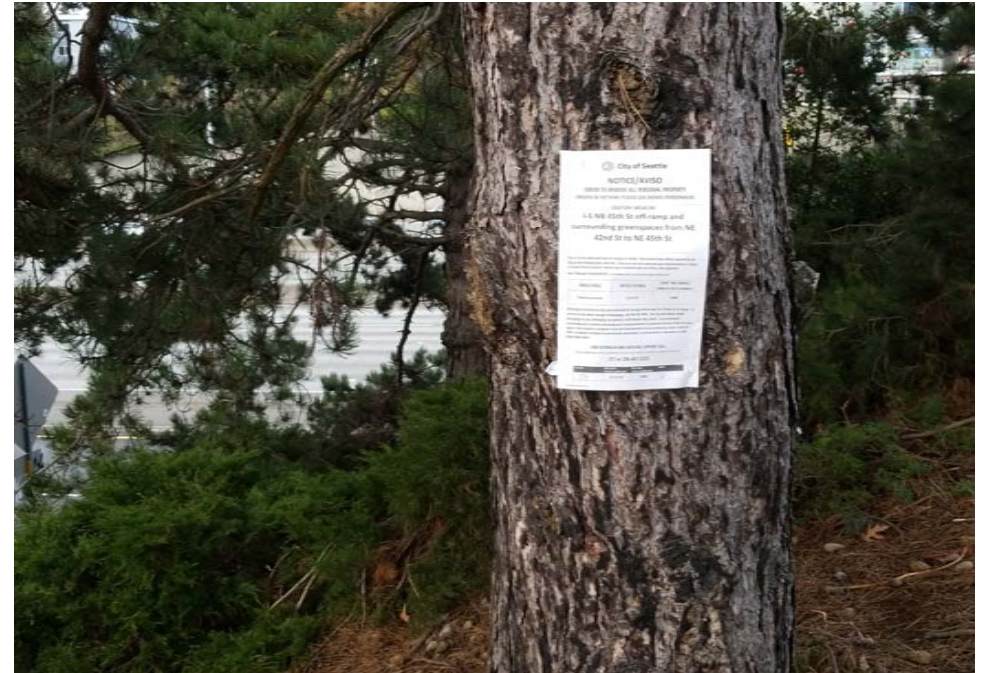

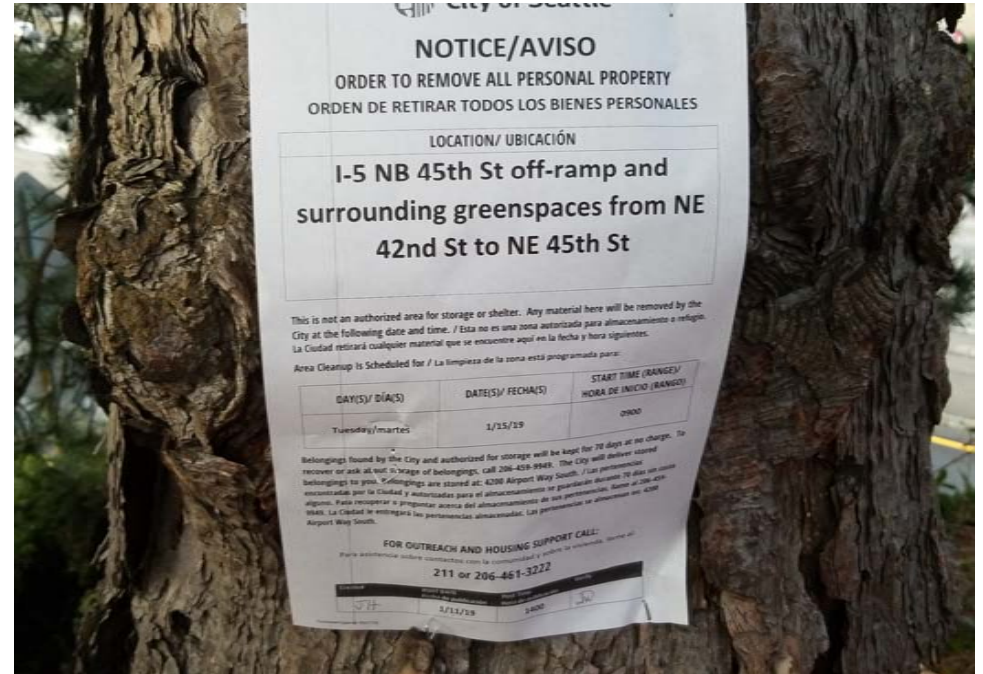
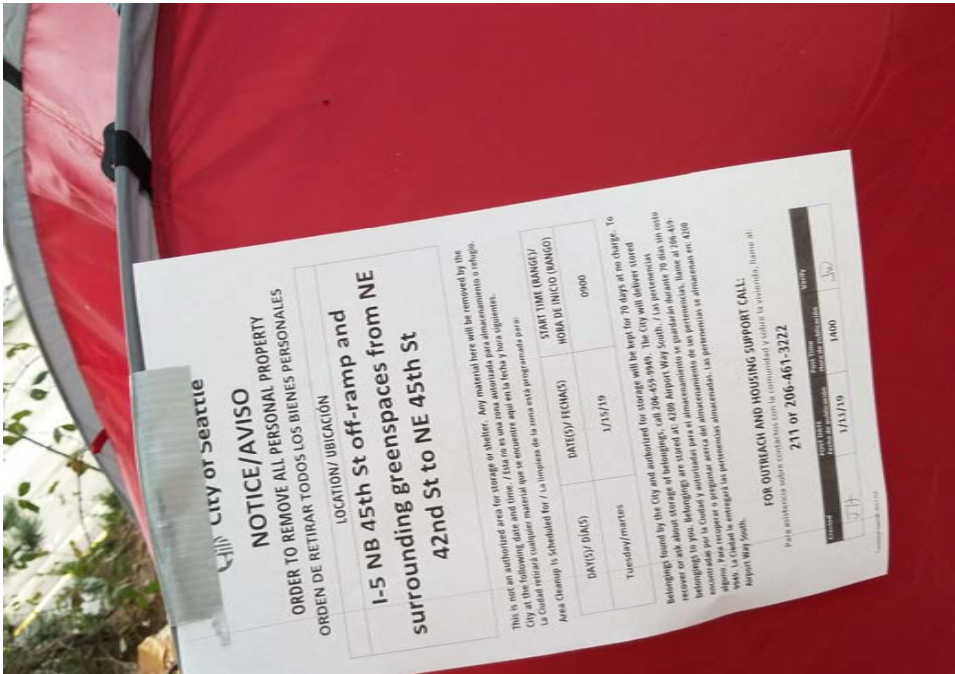
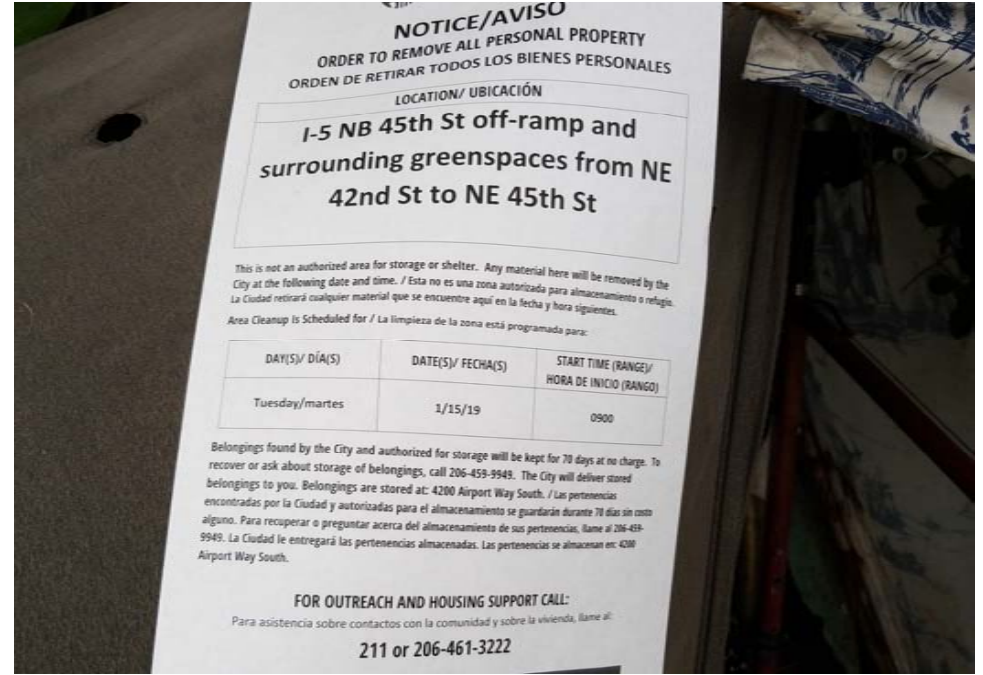



Exh D - Clean Up Photos

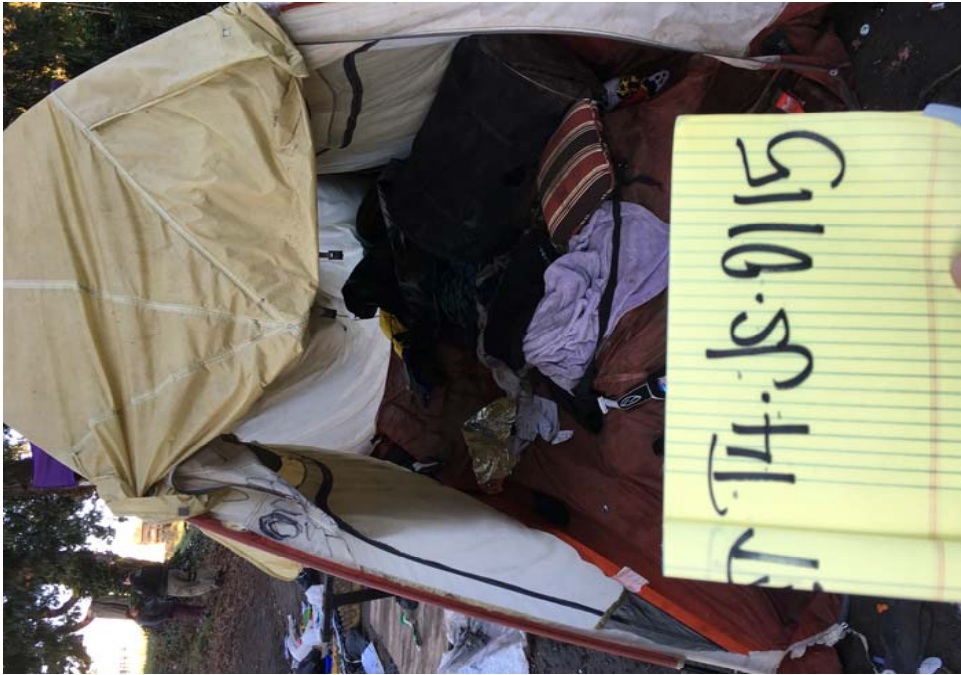



City of Seattle

NOTICE OF CLEANUP / AVISO DE LIMPIEZA

CLEANUP DATE / FECHA DE LIMPIEZA	LOCATION / UBICACIÓN
01/15/2019	45 th St. exit NB

This is not an authorized area for storage or shelter. Material found here was removed by the City. / Esta no es una zona autorizada para almacenamiento o refugio. El material que se encontró aquí fue retirado por la Ciudad.

BELONGINGS ARE IN STORAGE:
Las Pertenenencias Están En Almacenamiento

YES / SÍ **NO / NO**

TO RECOVER OR ASK ABOUT BELONGINGS
CALL: **206-459-9949**
PARA RECUPERAR SUS PERTENENCIAS, LLAME AL:

Belongings found by the City and authorized for storage will be kept for 70 days at no charge. The City will deliver stored belongings to you. Belongings are stored at: 4200 Airport Way South. / Las pertenencias encontradas por la Ciudad y autorizadas para el almacenamiento se guardarán durante 70 días sin costo alguno. La Ciudad le entregará las pertenencias almacenadas. Las pertenencias se almacenan en: 4200 Airport Way South.

FOR OUTREACH AND HOUSING SUPPORT CALL:
Para asistencia sobre contactos con la comunidad y sobre la vivienda, llame al:
211 or 206-461-3222

Printed: Spanish 2012-TEL

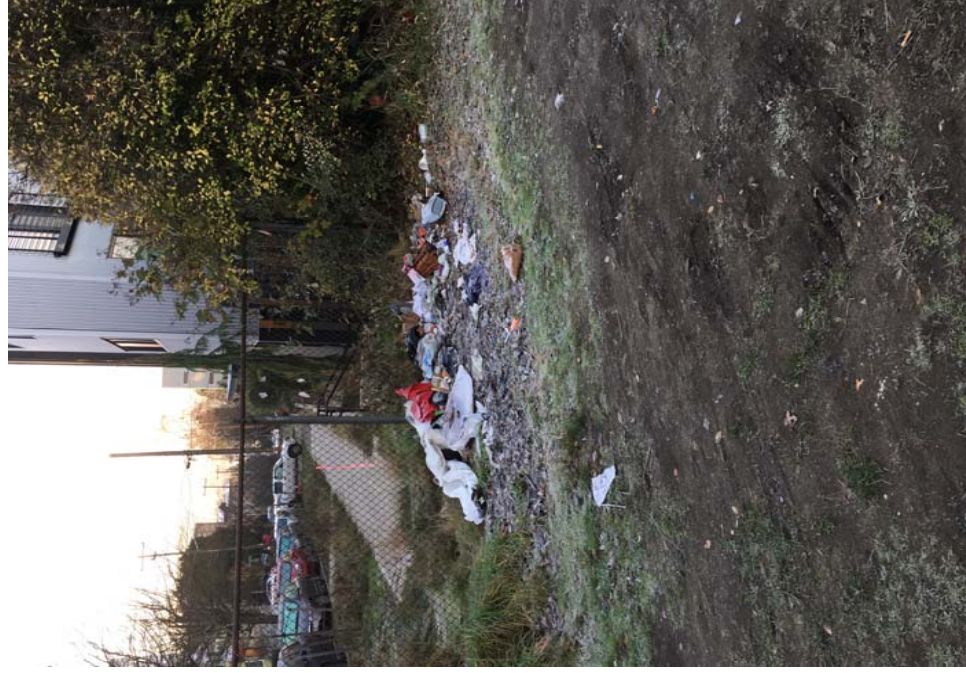













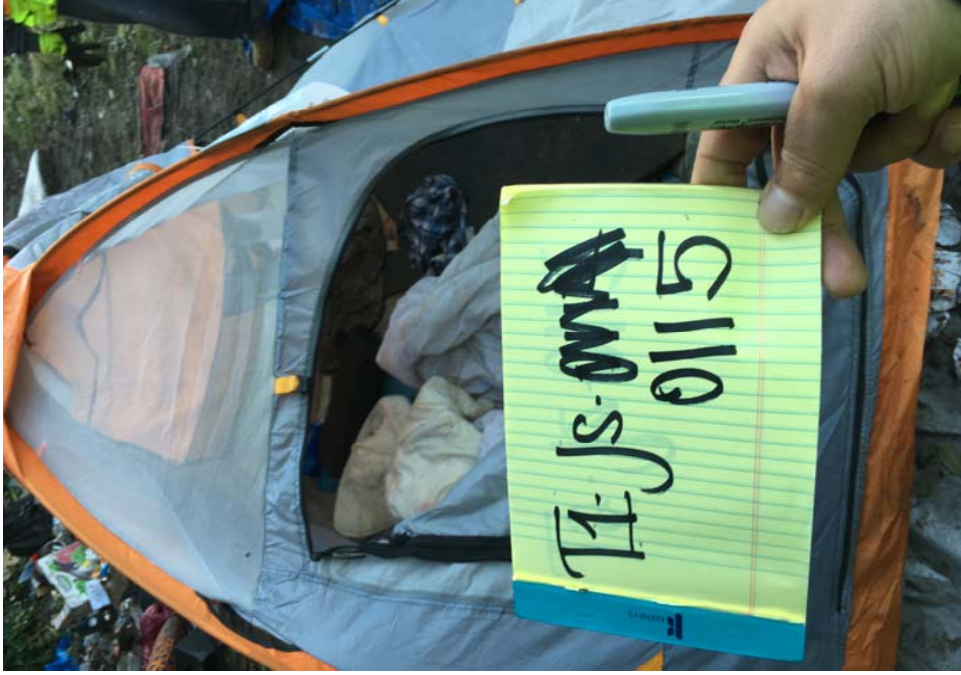



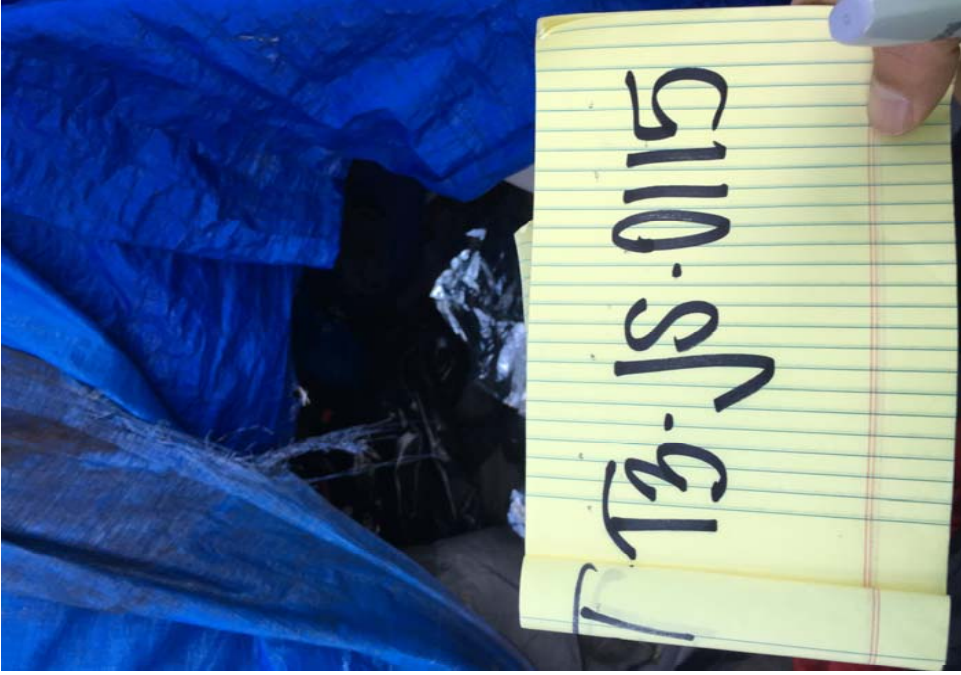

After Clean Photos





