

**SITE JOURNAL CONTENTS**

- Completed Site Journal
- Exhibit A: Site Inspection Photos
- Exhibit B: Site Posting Photos
- Exhibit C: Outreach Report
- Exhibit D: Clean Up & Storage Photos
- Exhibit E: Storage Detail

**A. SITE INSPECTION**

To be filled out by the Field Coordinator prior to any Full Encampment Clean Up and as part of any Obstruction or Hazard Removal. Site Journals and photos should be saved in the appropriate folder in the [G:\FAC\Encampments\Encampment clean ups](#) directory.

**Site:** 6<sup>th</sup> Ave and Yesler **Date of First Inspection:** 01-14-19  
**Site Address:** 6<sup>th</sup> Ave and Yesler **Date of Clean-Up:** 01/30/2019  
**Inspection By:** Laura Beck **CSR #** Not Applicable  
**Referred By:** SERIS, Community **Photos to FAS?**  Yes  No

**SITE OCCUPANCY DATA**

Date of Inspection	Tents	Structures	Bed Rolls	Vehicles	TOTAL COUNT
01-14-19	14	2	0	0	16

**SITE CHARACTERISTICS**

- Park  Yes  No
- Sidewalk  Yes  No
- Within 50ft of a water body or wetland  Yes  No
- Roadway  Yes  No
- Within 50ft of a Guardrail  Yes  No
- Heavy Traffic  Yes  No
- Near Industrial Zone  Yes  No
- Forested Area  Yes  No
- Play Area  Yes  No
- Rented Area  Yes  No
- Slope  Yes  No
- Slide Zone  Yes  No
- Fire  Yes  No
- Other:  Yes  No
- Other:  Yes  No
- Other:  Yes  No

**HEALTH CONDITIONS**

- Disorganized  Yes  No
- Garbage/Bagged  Yes  No
- Garbage/Loose  Yes  No
- Garbage/Bulky Items  Yes  No
- Garbage/Metal  Yes  No
- Human Waste  Yes  No
- Rats/Mice  Yes  No
- Hazardous Materials  Yes  No
- Falling Tree or Limbs  Yes  No
- Chemical Waste  Yes  No
- Fires  Yes  No
- Criminal Activity  Yes  No
- Weapons  Yes  No
- Open Alcohol  Yes  No
- Sharps  Yes  No
- Property Damage  Yes  No

**TOTAL COUNT:** 2

**TOTAL COUNT:** 10

**EXHIBIT A: SITE INSPECTION PHOTOS**

During a site inspection, Field Coordinators should take photos of the following and store the photos in the appropriate G: Drive folder:

- Cross Street Signs
- Photos of Individual Tents
- Obstructions or Hazards
- General Photos of the Encampment
- Debris Fields
- Vehicles/RVs /License Plates

<b>NAVIGATION TEAM ASSESSMENT</b>		
<input checked="" type="checkbox"/> Full Encampment Clean Up	<input type="checkbox"/> Obstruction Removal	<input type="checkbox"/> Hazard Removal
	<input type="checkbox"/> Tent on side walk	<input type="checkbox"/> Safety of Occupant
	<input type="checkbox"/> Blocking intended use of facility	<input type="checkbox"/> Safety of other near and around camp
		<input type="checkbox"/> Cleared by scheduled contractors- FAS
		<input type="checkbox"/> Remand to SPU
<b>PRE-JOB SITE ASSESSMENT &amp; INSTRUCTIONS</b>		<b>Specifications/Notes</b>
Uneven Terrain (Fall Protection Required)	<input type="checkbox"/> Yes <input checked="" type="checkbox"/> No	_____
Waste Hauling to Dump	<input checked="" type="checkbox"/> Yes <input type="checkbox"/> No	_____
Waste Hauling to Other Location	<input type="checkbox"/> Yes <input checked="" type="checkbox"/> No	_____
<b>SPU ASSESSMENT &amp; INSTRUCTIONS</b>	<b>Date</b>	<b>Requirements:</b>
<input type="checkbox"/> Litter removed -area more than 20 feet from active camp		<input type="checkbox"/> Field Coordinator accessed
<input type="checkbox"/> Illegal Dumping -Encampment Related Trash		

## B. RESOURCE PLANNING

### SITE CREW ASSESSMENT *of* FIELD CONDITIONS

#### JOB SITE INSTRUCTIONS

- |                                 |                                                                     |
|---------------------------------|---------------------------------------------------------------------|
| Fall Protection Required        | <input type="checkbox"/> Yes <input checked="" type="checkbox"/> No |
| Waste Hauling to Dump           | <input checked="" type="checkbox"/> Yes <input type="checkbox"/> No |
| Waste Hauling to Other Location | <input type="checkbox"/> Yes <input checked="" type="checkbox"/> No |
| Vegetation Pruning              | <input type="checkbox"/> Yes <input checked="" type="checkbox"/> No |
| Biohazard Waste                 | <input checked="" type="checkbox"/> Yes <input type="checkbox"/> No |

#### Specifications/Notes

---

---

---

---

---

#### EXTERNAL CONTRACTORS

	Total	Description
Number of Labor Crew Involved	2	Cascadia w/trailer
Number of Hazmat Crew Involved	1	
Number of Truck Drivers Approved	1	
Number of Full Time Days On-site Approved	1	
Number of Partial Days On-site Approved	0	
Total Hours Approved	68	

#### INTERNAL CLEAN UP TEAMS

	Total	Description
Number of Heavy Teams	1	WSDOT-Trackhoe, Chipper Truck, Bobcat
Number of Light Teams	1	Parks team
Number of Full Time Days On-site Approved	1	
Number of Partial Days On-site Approved	0	
Total Hours Approved	8	

#### STAGING LOCATION

Date: 01/30/2019 Time: 0900 Location: 6<sup>th</sup> Ave & Yesler

## C. PRE-CLEAN UP ACTIVITIES

**EXHIBIT B: SITE POSTING PHOTOS**

- Regular Encampment Clean-up:** 72-hour Notice
- Obstruction or Hazard Clean-up:** Notice of Immediate Removal

- Cross Street Signs
- Postings on Individual Tents
- Documentation of the Actual Obstruction or Hazard
- General Photos of the Encampment
- Postings within the Vicinity

Field Coordinators should take photos and collect photos from the Navigation Officers and store them photos in the appropriate G: Drive folder:

**EXHIBIT C: OUTREACH REPORT**

The Outreach Coordinator will provide a consolidated report for both pre-engagement and day-of activities of the outreach and Navigation team.

Date	Type	Location	Male Outreach	Female Outreach	Non-specific Gender	Total Number of People Contacted
1/28/2019	Outreach	6th & Yesler	6	1	0	7

**D. DAY OF CLEAN-UP**

For **regular encampment clean-ups**, all checklist items must be marked “Yes” at the start time of the event in order proceed with the clean-up. If for any reason the of the following questions are answered “No” – **the Field Coordinator must immediately halt the clean-up activities.** Hazard and Obstruction clean-ups are excluded from this.

**FIELD COORDINATOR**      Laura Beck

**CHECKLIST for ENCAMPMENT CLEAN UP**

- |                                                          |          |                                                                     |
|----------------------------------------------------------|----------|---------------------------------------------------------------------|
| Notice posting is 72 hours in advance of cleanup (Date:) | 01/25/19 | <input checked="" type="checkbox"/> Yes <input type="checkbox"/> No |
| Cleanup is occurring on date specified in notice         |          | <input checked="" type="checkbox"/> Yes <input type="checkbox"/> No |
| Outreach was provided before the cleanup (Date:)         | 01/28/19 | <input checked="" type="checkbox"/> Yes <input type="checkbox"/> No |
| Outreach team is present at cleanup site                 |          | <input checked="" type="checkbox"/> Yes <input type="checkbox"/> No |
| Personnel are ready to identify and collect belongings   |          | <input checked="" type="checkbox"/> Yes <input type="checkbox"/> No |
| SPD or WSP officers are present to support cleanup       |          | <input checked="" type="checkbox"/> Yes <input type="checkbox"/> No |
| Crew is present and ready to support cleanup             |          | <input checked="" type="checkbox"/> Yes <input type="checkbox"/> No |

**EXHIBIT D: CLEAN-UP PHOTOS**

Field Coordinators are responsible for ensuring that photos are taken to document the clean-up event and saved to the appropriate G: Drive folder. This includes pictures of site conditions, tents, storage, and before/after photos.

- Cross Street Signs
- Photos of Tent ID Numbers
- Photos of Storage Bin Contents
- General Photos of the Encampment
- Individual Tent Contents
- After Photos

**SITE OCCUPANCY DATA**

Day of Clean-up	Tents	Structures	Bed Rolls	Vehicles	TOTAL COUNT
01/30/19	6	1	0	0	7

**STORAGE SUMMARY**

Total should equal total in Occupancy Data

TOTAL TENTS/STRUCTURES/BEDROLL/VEHICLES				
OWNER PRESENT Accepted Storage	0		ABANDONED TENT Content Storable	0
OWNER PRESENT Removed Tent/structure	4		ABANDONED TENT Content Not Storable	3
OWNER PRESENT Removed tent but stored contents	0		ABANDONED TENT Storable	0
OWNER PRESENT Asked FC to Discard Tent	0		ABANDONED TENT Not Storable	0
Impounded Vehicle(s)	0		ABANDONED BEDROLL Storable	0
Vehicle(s) -Left Premises	0		ABANDONED BEDROLL Not Storable	0

**STORAGE TOTALS**

Number of Bins	Bikes	Large Luggage Items	Large Items
0	0	0	0

**EXHIBIT E: STORAGE INFO**

Field Coordinators are responsible for ensuring that we log information about each tent/structure that is at the clean-up site. This includes regular, obstruction and hazard clean-ups.

# Exh A - Inspection Photos

















# Exh B - Posting Photos

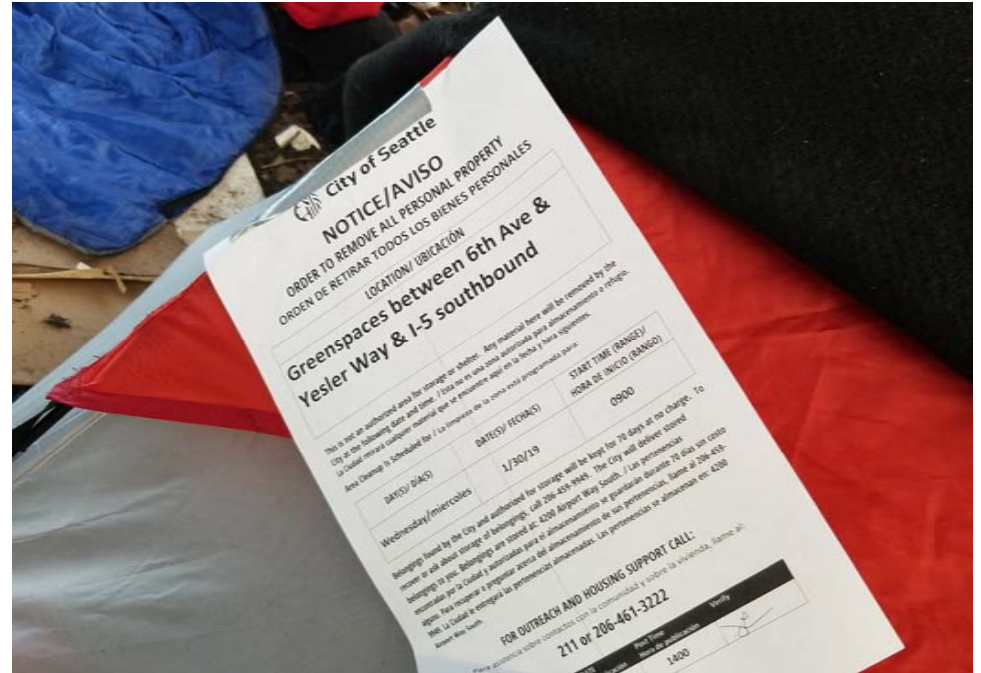

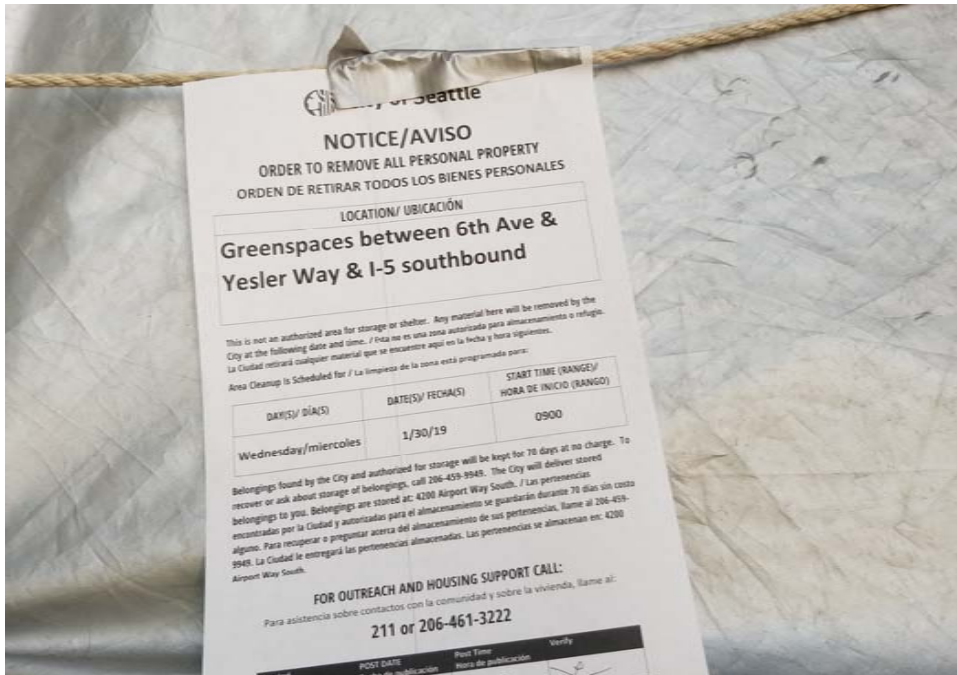

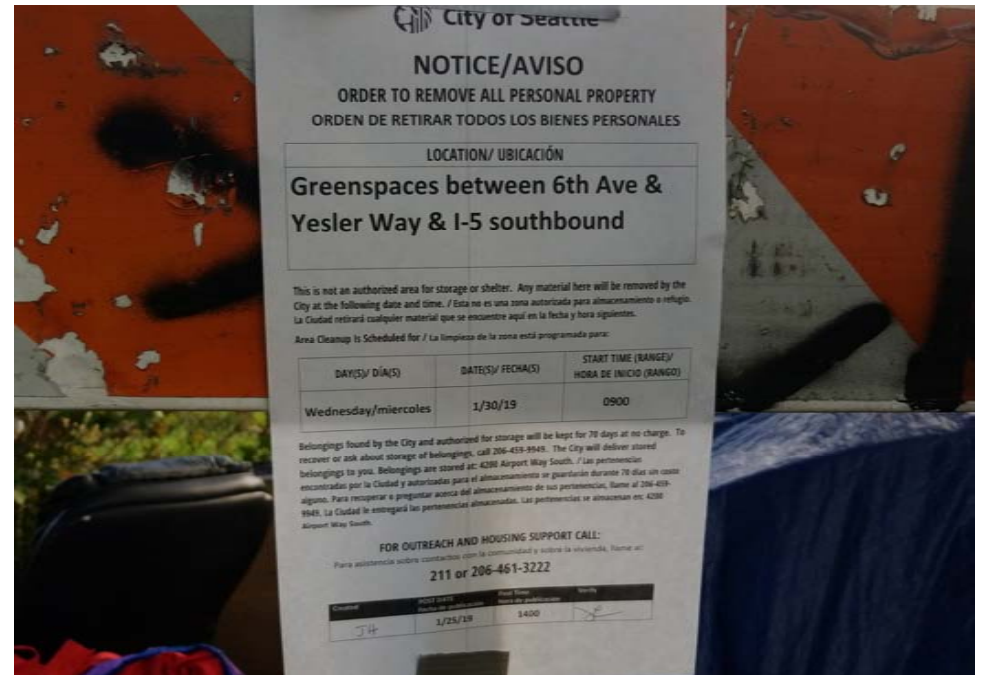



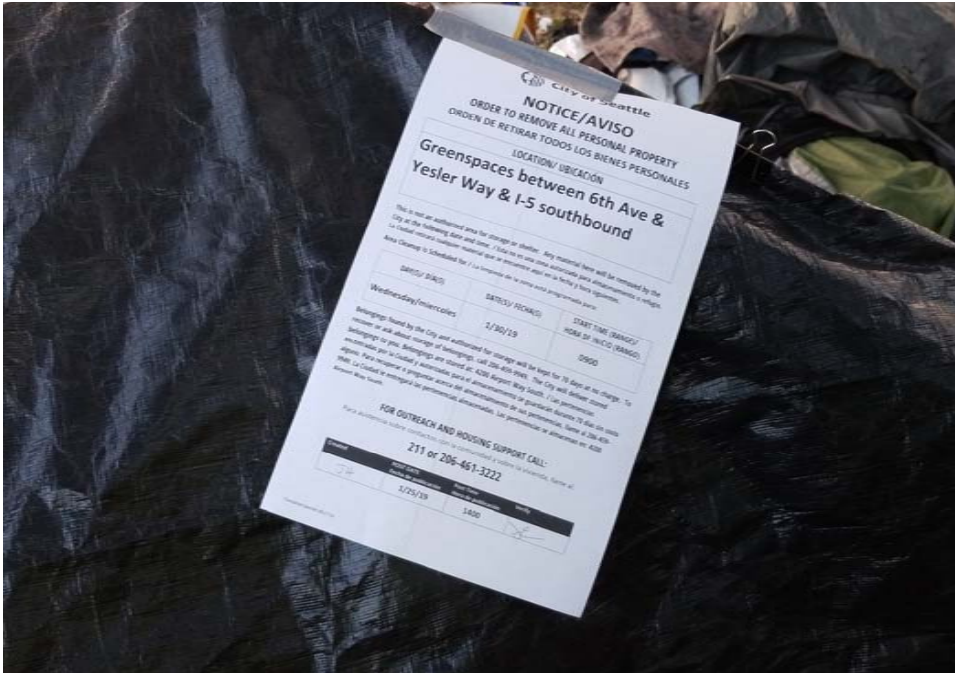



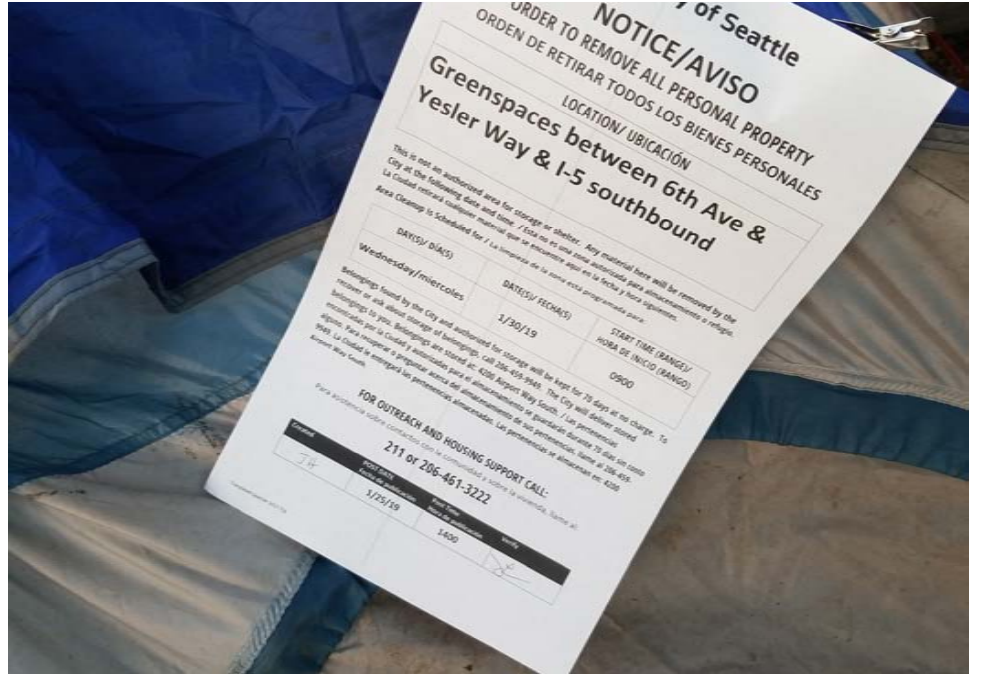
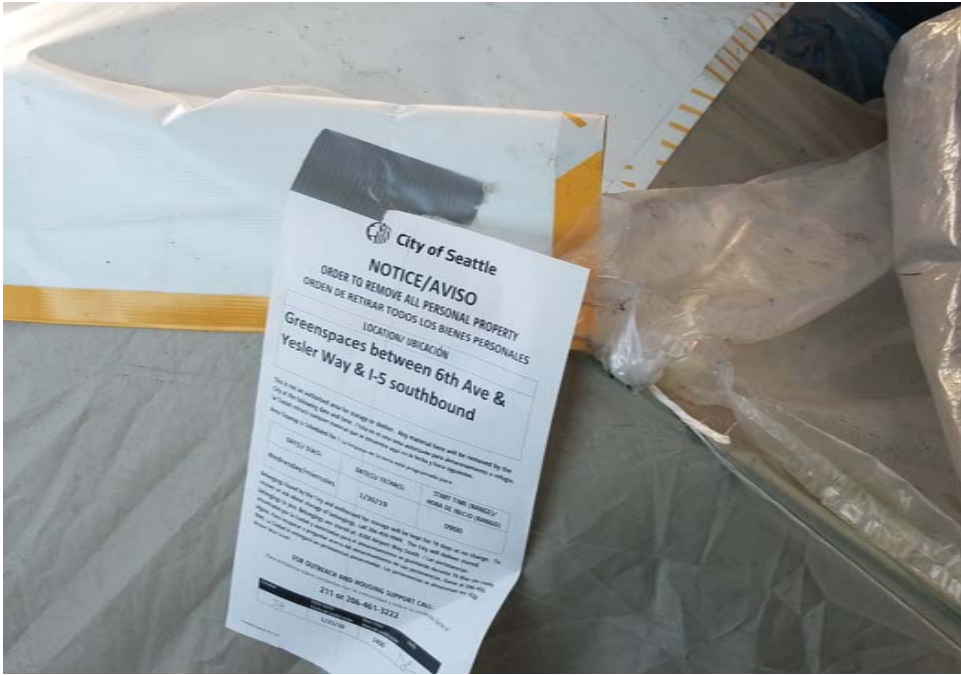

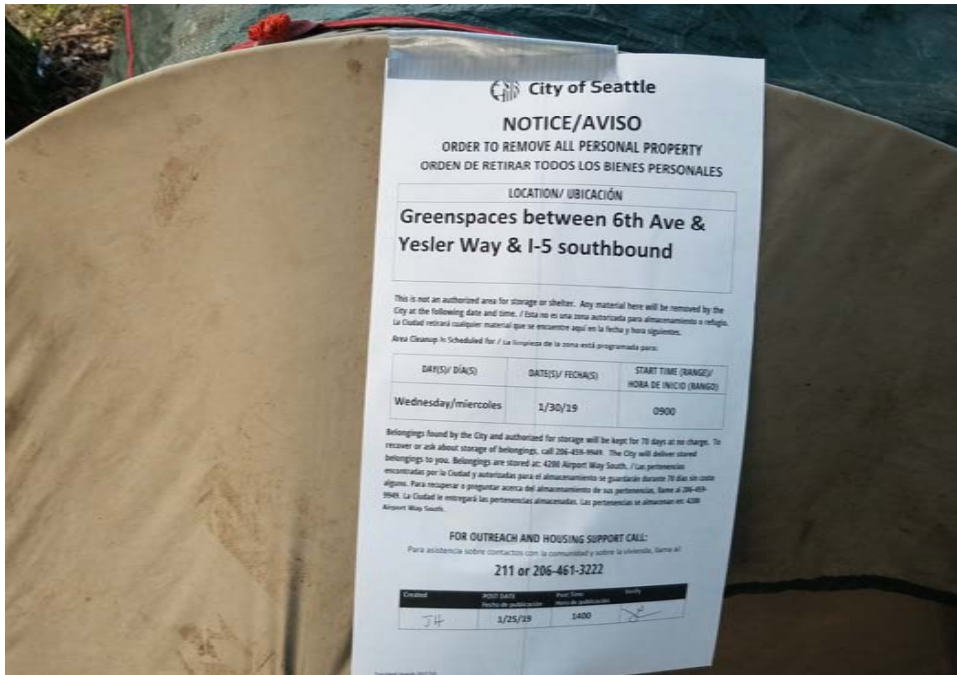

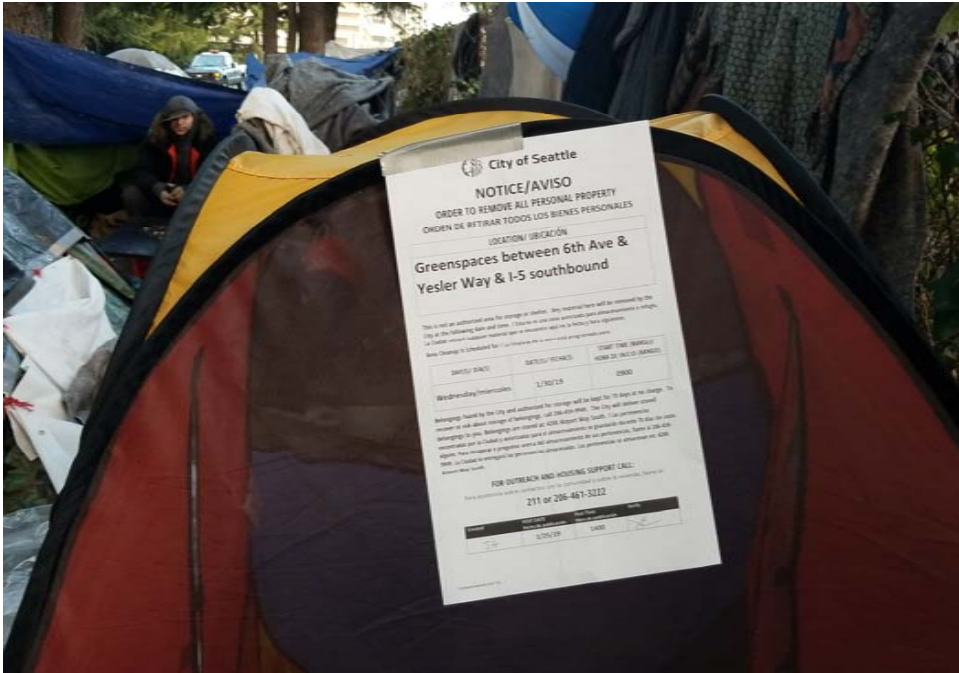



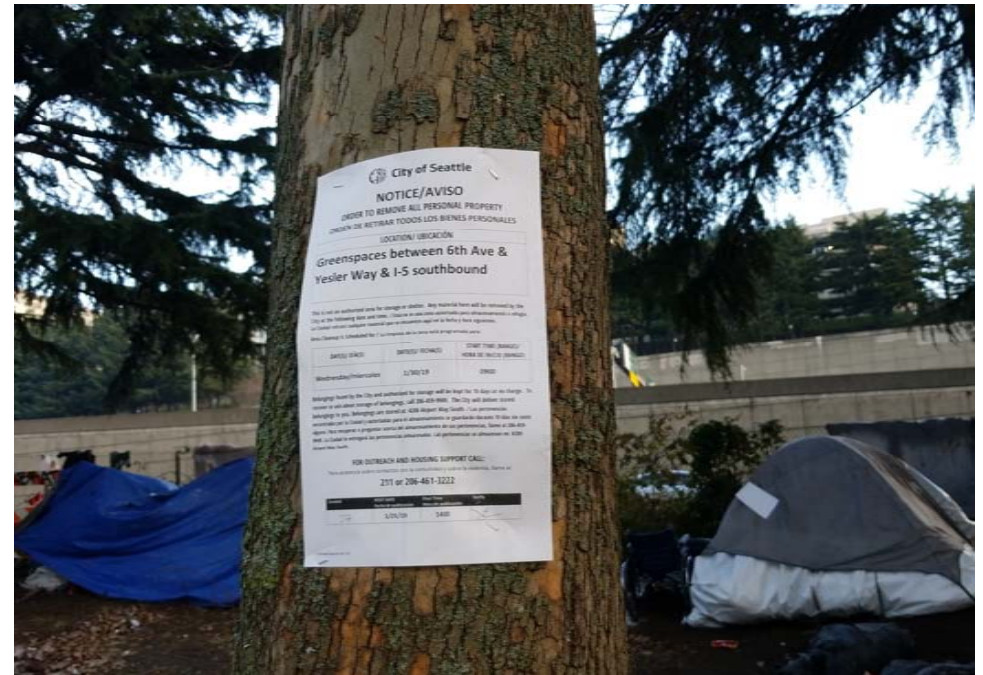

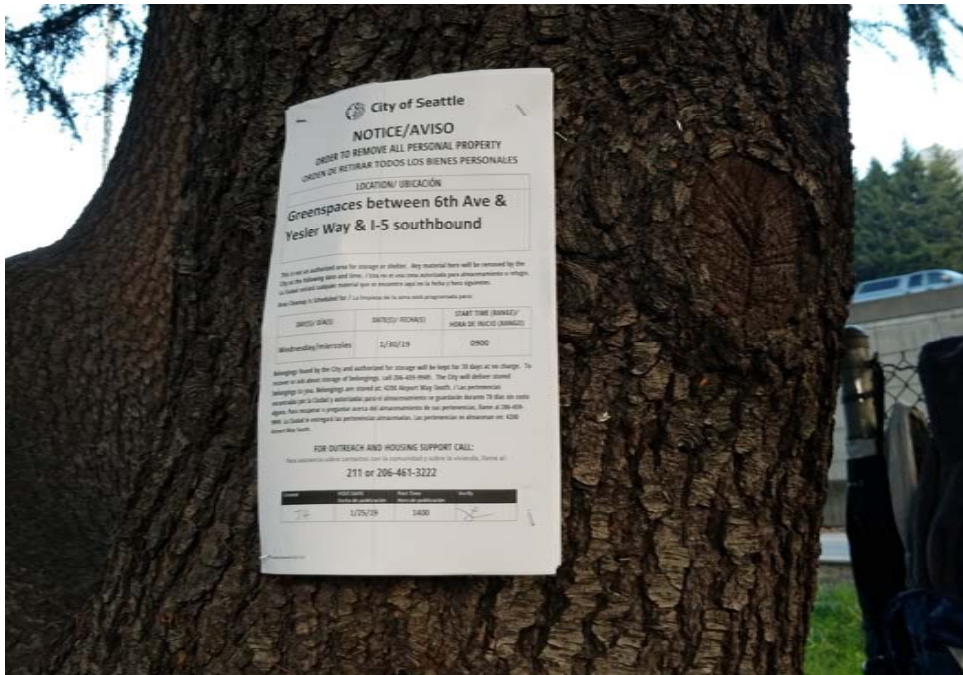

# Exh D - Clean Up Photos

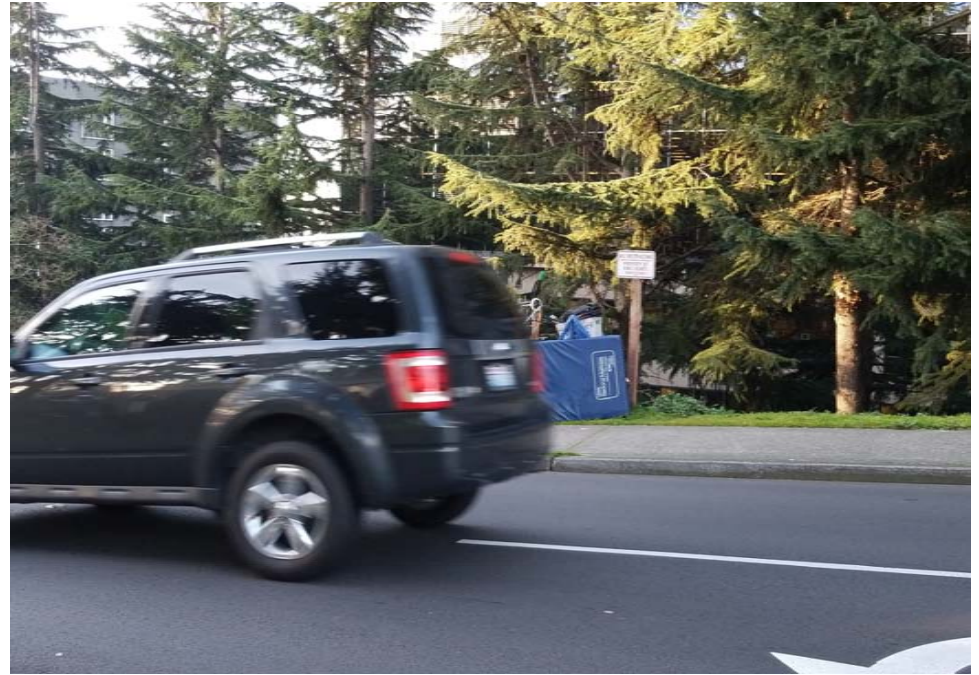









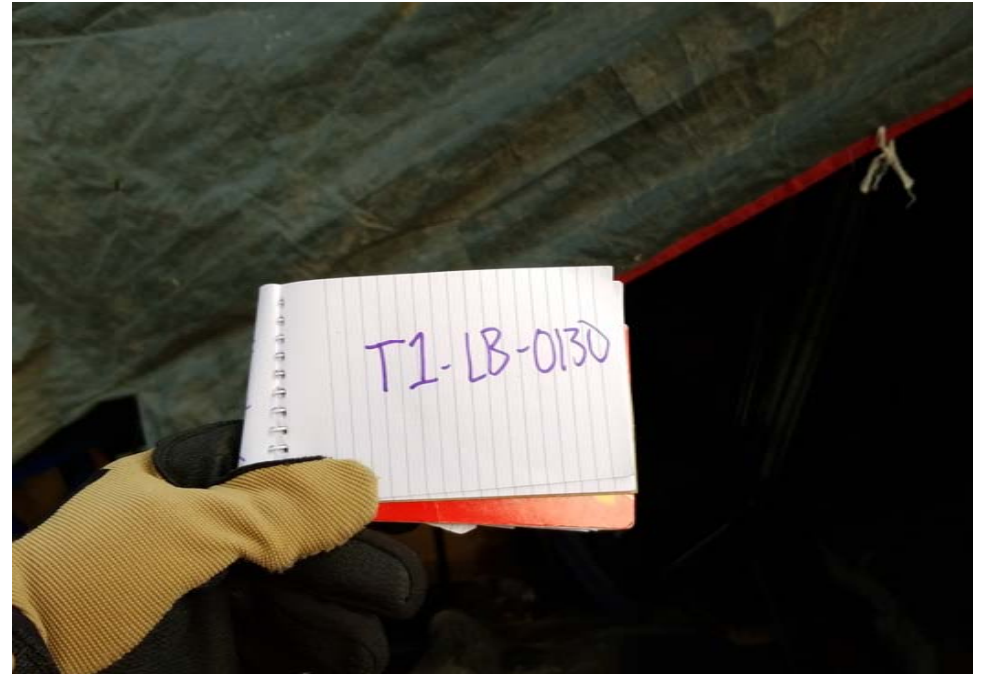



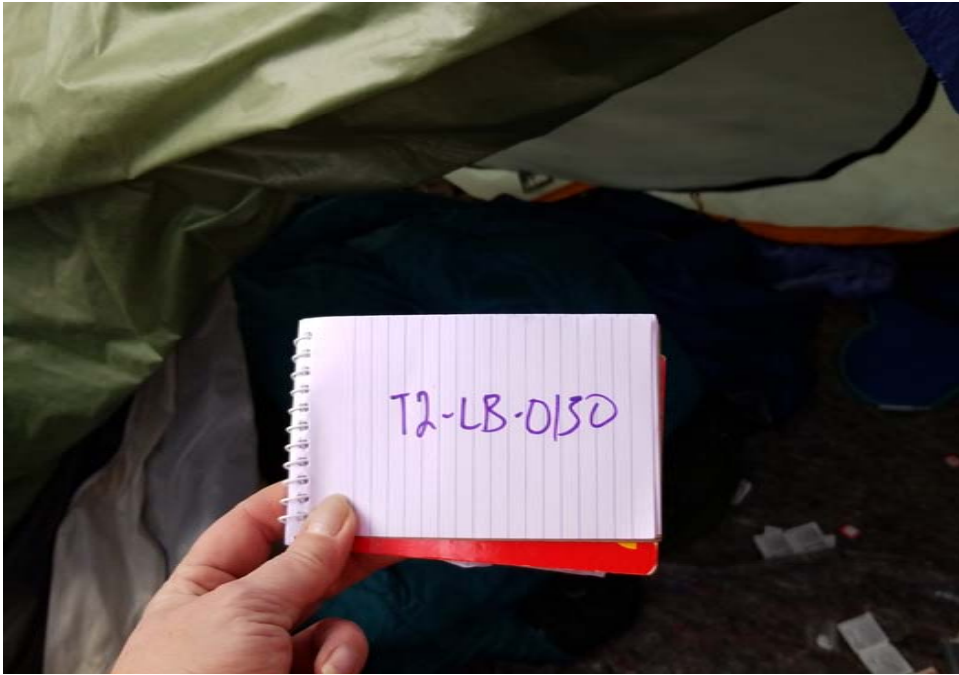



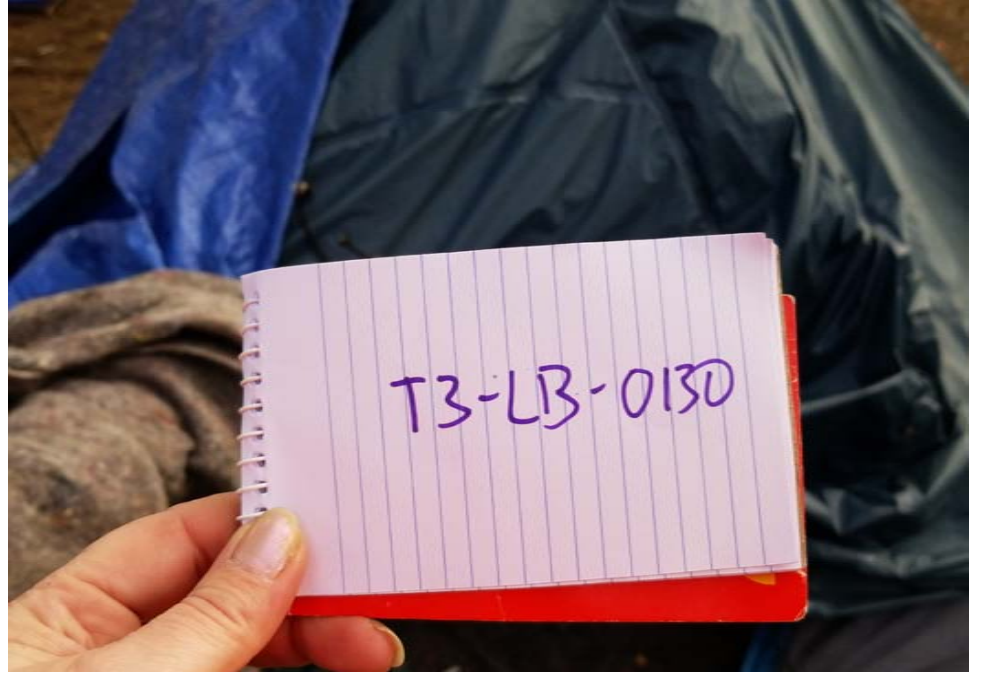









# After Clean Photos

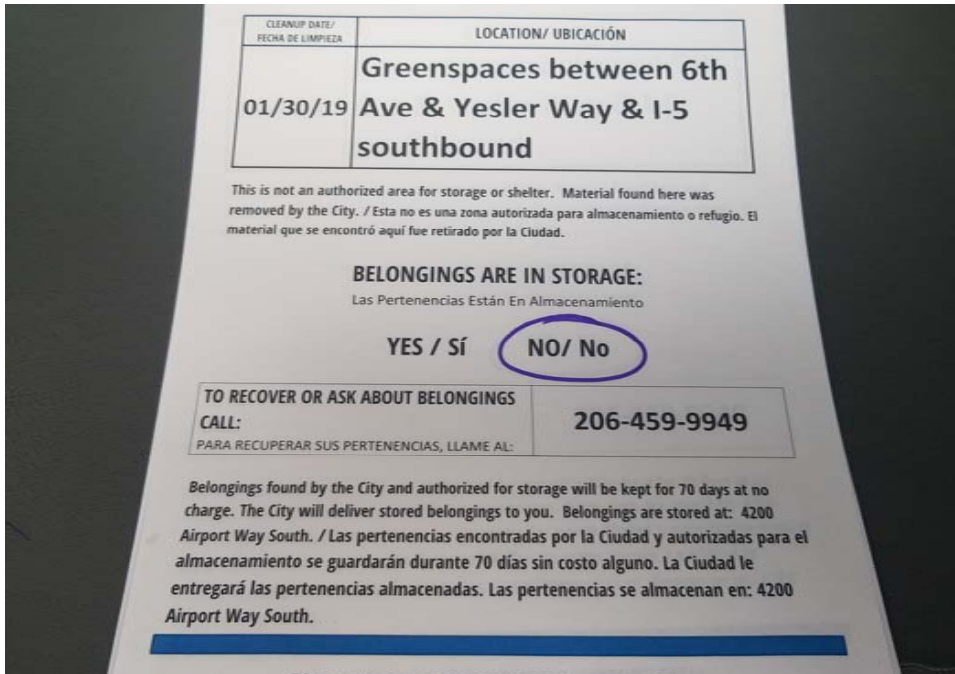



City of Seattle  
 NOTICE OF CLEANUP / AVISO DE LIMPIEZA

ISSUE DATE / FECHA DE EMISIÓN	LOCATION / UBICACIÓN
01/30/19	Greenspaces between 6th Ave & Yesler Way & I-5 southbound

This is not an authorized area for storage or shelter. Material found here was removed by the City. If you do not see this information you are responsible to verify if material can be removed legal for retrieval per the City.

**BELONGINGS ARE IN STORAGE:**  
 Los Pertencimientos Están En Almacenamiento

YES / SI  NO/ No

**TO RECOVER OR ASK ABOUT BELONGINGS:**  
 PARA RECUPERAR O PREGUNTAR SOBRE LOS BIENES:

CALL: 206-459-9949

Belongings found by the City and authorized for storage will be kept for 70 days at no charge. The City will deliver stored belongings to you. Belongings are stored at: 4200 Alport Way South. Los pertenecimientos encontrados por la Ciudad y autorizados para el almacenamiento se guardarán durante 70 días sin costo alguno. La Ciudad le entregará los pertenecimientos almacenados. Los pertenecimientos se almacenan en: 4200 Alport Way South.

**FOR OUTREACH AND HOUSING SUPPORT CALL:**  
 Para obtener más información o asistencia con la vivienda, llame al: 211 or 206-461-3222

City of Seattle  
 NOTICE OF CLEANUP / AVISO DE LIMPIEZA

ISSUE DATE / FECHA DE EMISIÓN	LOCATION / UBICACIÓN
01/30/19	Greenspaces between 6th Ave & Yesler Way & I-5 southbound

This is not an authorized area for storage or shelter. Material found here was removed by the City. If you do not see this information you are responsible to verify if material can be removed legal for retrieval per the City.

**BELONGINGS ARE IN STORAGE:**  
 Los Pertencimientos Están En Almacenamiento

YES / SI  NO/ No

**TO RECOVER OR ASK ABOUT BELONGINGS:**  
 PARA RECUPERAR O PREGUNTAR SOBRE LOS BIENES:

CALL: 206-459-9949

Belongings found by the City and authorized for storage will be kept for 70 days at no charge. The City will deliver stored belongings to you. Belongings are stored at: 4200 Alport Way South. Los pertenecimientos encontrados por la Ciudad y autorizados para el almacenamiento se guardarán durante 70 días sin costo alguno. La Ciudad le entregará los pertenecimientos almacenados. Los pertenecimientos se almacenan en: 4200 Alport Way South.

**FOR OUTREACH AND HOUSING SUPPORT CALL:**  
 Para obtener más información o asistencia con la vivienda, llame al: 211 or 206-461-3222

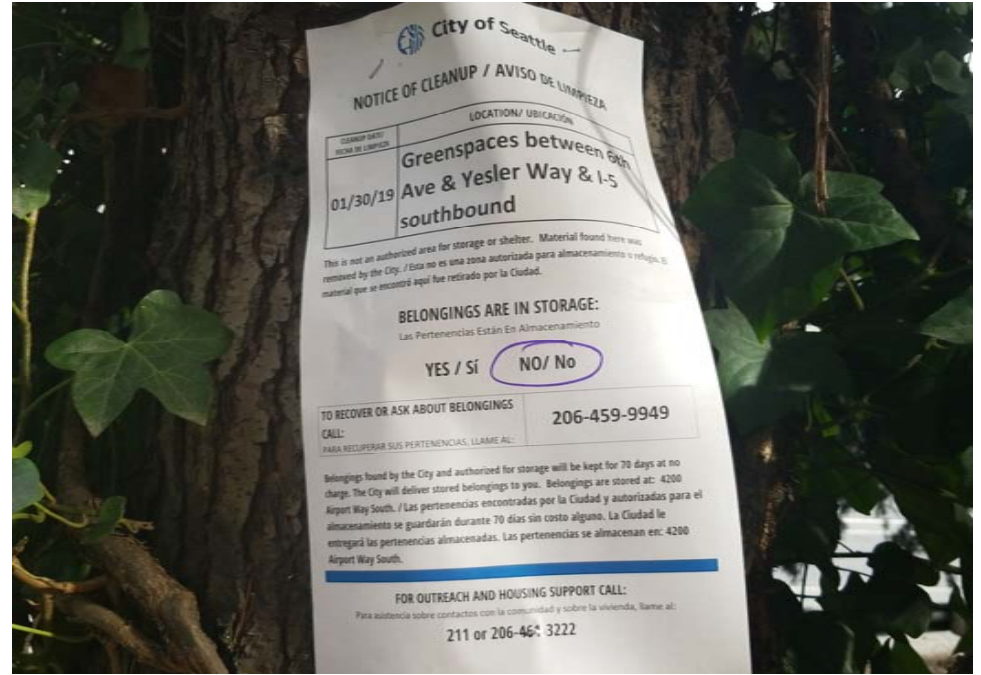

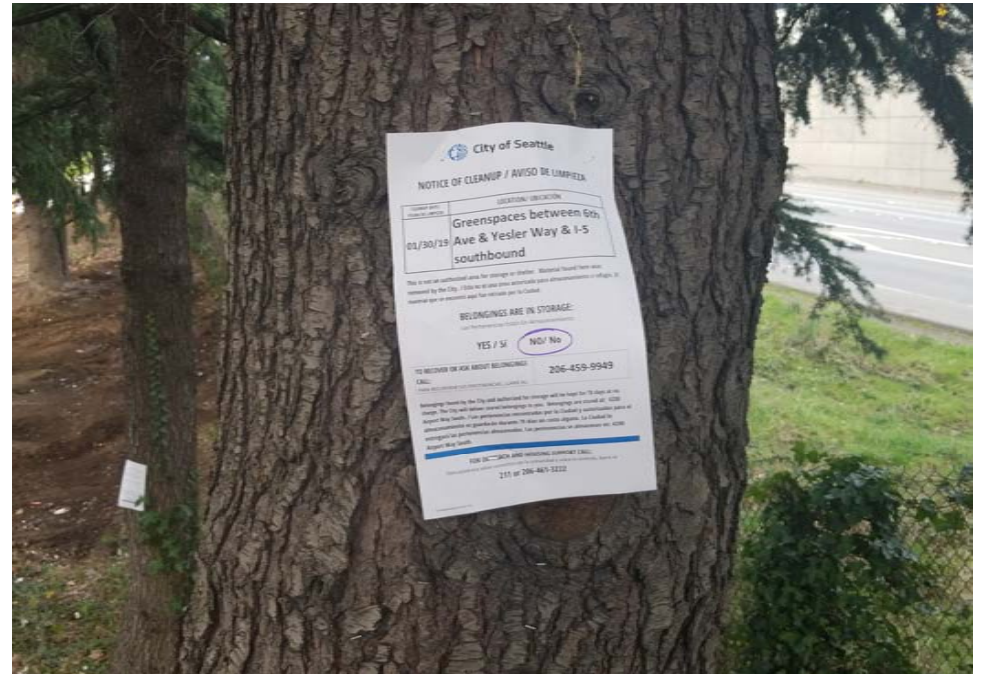

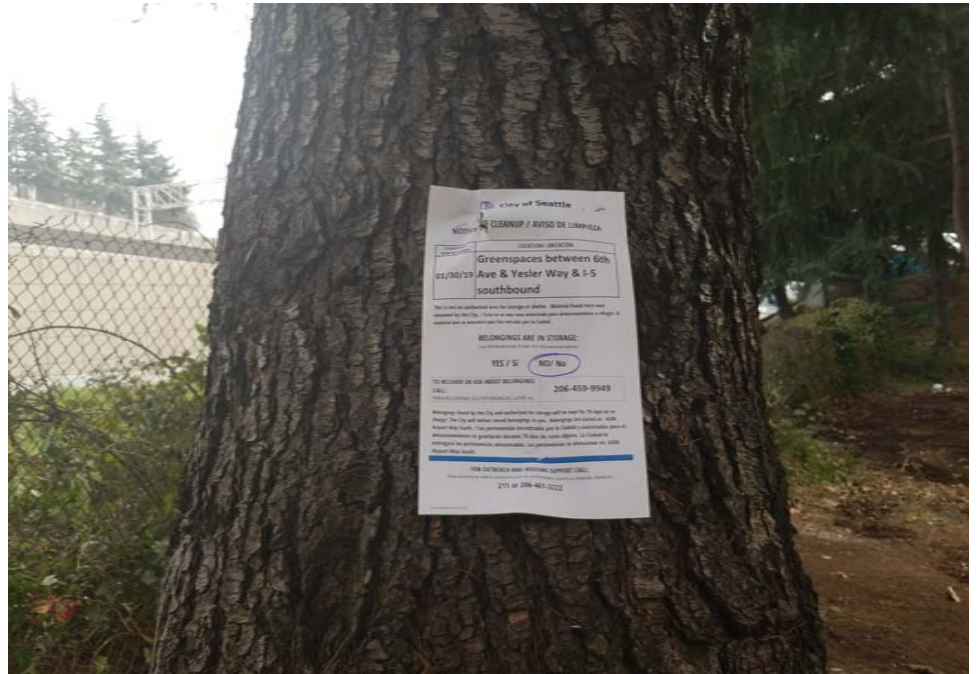

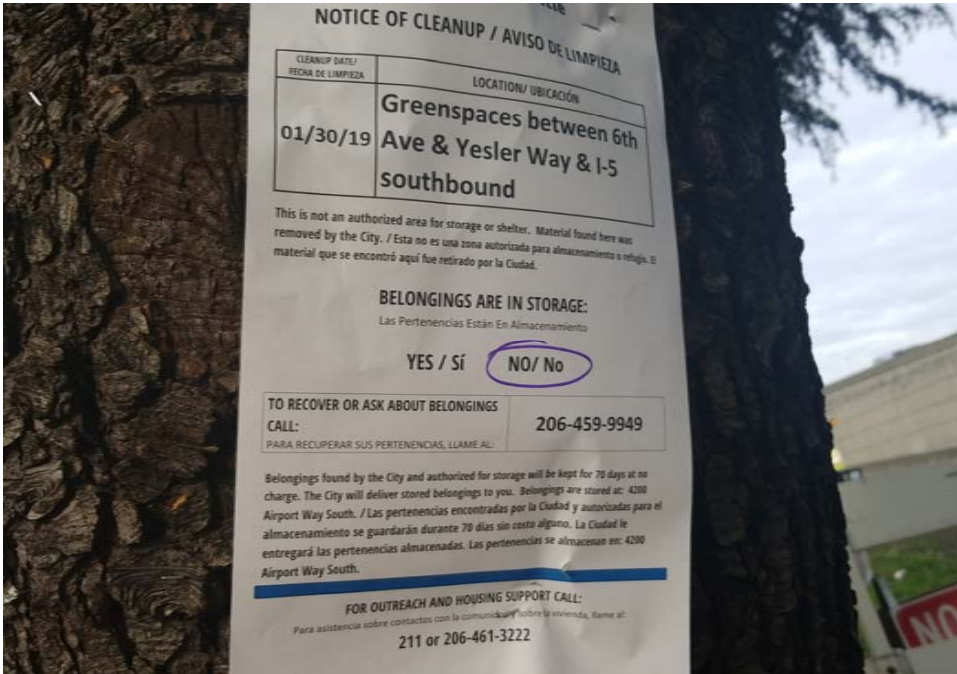
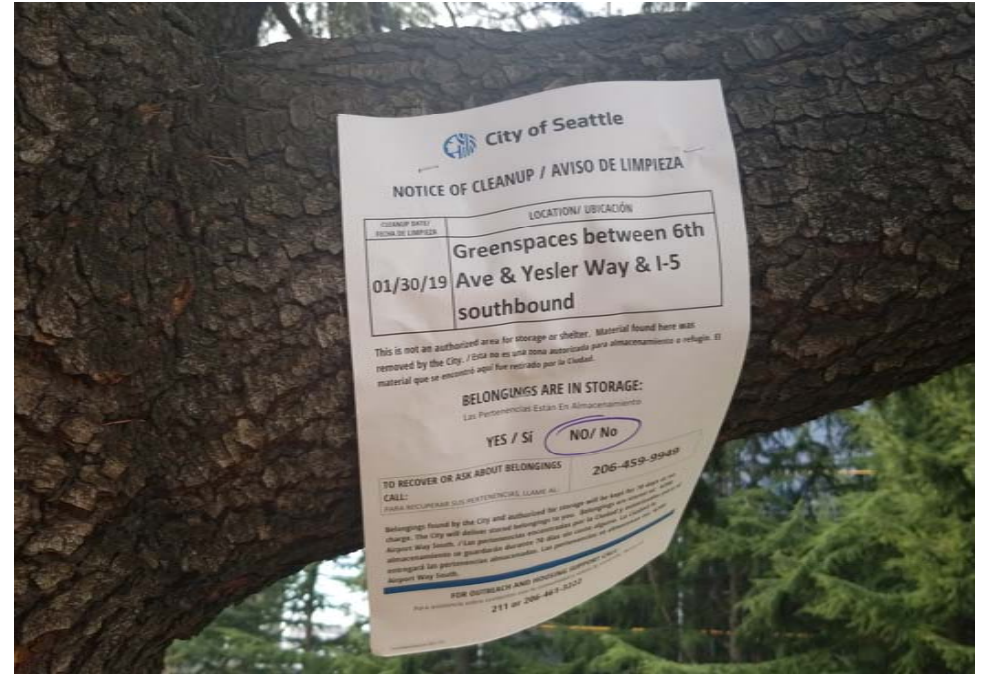







Site Name: 6<sup>th</sup> Ave & Yesler Way

 Date of Clean Up: 01/30/2019

 Field Coordinators are responsible for completing this form as part of the *Site Journal*. You should log the following –

- Tent owners who present and accept storage
- Tent owners who are present and indicate that they want their tent/belongings disposed of
- Abandoned tents or items found in debris that we are storing
- Abandoned tents that we are disposing of

Each tent/structure should occupy one line so we can document if storage was offered, accepted or to explain why we disposed or stored items. After this form is complete, you will use the totals from this form to fill out the Storage Summary and Totals information.

**Tent Naming Convention:** T#-Initials-MonthDay

**Example:** T1-JH-0428

Owner Name or Tent/Structure #	Owner Present?	Storage?	Not Storable? <i>Check All That Apply</i>	# of Bins	# of Bikes	# of Luggage	# of Large Items	Short Description
T1-LB-0130	<input type="checkbox"/> Yes <input checked="" type="checkbox"/> No	<input type="checkbox"/> Accepted <input type="checkbox"/> Declined <input checked="" type="checkbox"/> N/A	<input type="checkbox"/> Hazardous Material <input checked="" type="checkbox"/> Human Waste <input checked="" type="checkbox"/> Damaged	0	0	0	0	Tarp structure, urine bottles, used syringes nothing storable.
T2-LB-0130	<input type="checkbox"/> Yes <input checked="" type="checkbox"/> No	<input type="checkbox"/> Accepted <input type="checkbox"/> Declined <input checked="" type="checkbox"/> N/A	<input checked="" type="checkbox"/> Hazardous Material <input type="checkbox"/> Human Waste <input checked="" type="checkbox"/> Damaged	0	0	0	0	Blood born parthenogens as bloodied syringe stent dirty and ripped.
T3-LB-0130	<input type="checkbox"/> Yes <input checked="" type="checkbox"/> No	<input type="checkbox"/> Accepted <input type="checkbox"/> Declined <input checked="" type="checkbox"/> N/A	<input type="checkbox"/> Hazardous Material <input checked="" type="checkbox"/> Human Waste <input checked="" type="checkbox"/> Damaged	0	0	0	0	Tent dirty and support poles broken, rotten food and empty prescription bottle inside. Nothing storable
	<input type="checkbox"/> Yes <input type="checkbox"/> No	<input type="checkbox"/> Accepted <input type="checkbox"/> Declined <input type="checkbox"/> N/A	<input type="checkbox"/> Hazardous Material <input type="checkbox"/> Human Waste <input type="checkbox"/> Damaged					
	<input type="checkbox"/> Yes <input type="checkbox"/> No	<input type="checkbox"/> Accepted <input type="checkbox"/> Declined <input type="checkbox"/> N/A	<input type="checkbox"/> Hazardous Material <input type="checkbox"/> Human Waste <input type="checkbox"/> Damaged					