

**SITE JOURNAL CONTENTS**

- Completed Site Journal
- Exhibit A: Site Inspection Photos
- Exhibit B: Site Posting Photos
- Exhibit C: Outreach Report
- Exhibit D: Clean Up & Storage Photos
- Exhibit E: Storage Detail

**A. SITE INSPECTION**

To be filled out by the Field Coordinator prior to any Full Encampment Clean Up and as part of any Obstruction or Hazard Removal. Site Journals and photos should be saved in the appropriate folder in the <G:\FAC\Encampments\Encampment clean ups> directory.

**Site:** Columbia to James / 6<sup>th</sup> Only **Date of First Inspection:** 10-24-17  
**Site Address:** Columbia to James / 6<sup>th</sup> Only **Date of Clean-Up:** 11/02/2017  
**Inspection By:** J. Lohman **SERIS #** 16-15, 409-08, 813-08  
**Referred By:** Community, SERIS **Photos to FAS?**  Yes  No

**SITE OCCUPANCY DATA**

Date of Inspection	Tents	Structures	Bed Rolls	Vehicles	TOTAL COUNT
10-24-17	24	6	5	1	36

**SITE CHARACTERISTICS**

- Park  Yes  No
- Sidewalk  Yes  No
- Within 50ft of a water body or wetland  Yes  No
- Roadway  Yes  No
- Within 50ft of a Guardrail  Yes  No
- Heavy Traffic  Yes  No
- Near Industrial Zone  Yes  No
- Forested Area  Yes  No
- Play Area  Yes  No
- Rented Area  Yes  No
- Slope  Yes  No
- Slide Zone  Yes  No
- Fire  Yes  No
- Other:  Yes  No
- Other:  Yes  No
- Other:  Yes  No

**HEALTH CONDITIONS**

- Disorganized  Yes  No
- Garbage/Bagged  Yes  No
- Garbage/Loose  Yes  No
- Garbage/Bulky Items  Yes  No
- Garbage/Metal  Yes  No
- Human Waste  Yes  No
- Rats/Mice  Yes  No
- Hazardous Materials  Yes  No
- Falling Tree or Limbs  Yes  No
- Chemical Waste  Yes  No
- Fires  Yes  No
- Criminal Activity  Yes  No
- Weapons  Yes  No
- Open Alcohol  Yes  No
- Sharps  Yes  No
- Property Damage  Yes  No

<b>TOTAL COUNT:</b>	5
---------------------	---

<b>TOTAL COUNT:</b>	12
---------------------	----

**EXHIBIT A: SITE INSPECTION PHOTOS**

During a site inspection, Field Coordinators should take photos of the following and store the photos in the appropriate G: Drive folder:

- Cross Street Signs
- Photos of Individual Tents
- Obstructions or Hazards
- General Photos of the Encampment
- Debris Fields
- Vehicles/RVs /License Plates

<b>NAVIGATION TEAM ASSESSMENT</b>		
<input checked="" type="checkbox"/> Full Encampment Clean Up	<input type="checkbox"/> Obstruction Removal	<input type="checkbox"/> Hazard Removal
	<input type="checkbox"/> Tent on side walk	<input type="checkbox"/> Safety of Occupant
	<input type="checkbox"/> Blocking intended use of facility	<input type="checkbox"/> Safety of other near and around camp
		<input type="checkbox"/> Cleared by scheduled contractors- FAS
		<input type="checkbox"/> Remand to SPU
<b>PRE-JOB SITE ASSESSMENT &amp; INSTRUCTIONS</b>		<b>Specifications/Notes</b>
Uneven Terrain (Fall Protection Required)	<input type="checkbox"/> Yes <input checked="" type="checkbox"/> No	_____
Waste Hauling to Dump	<input checked="" type="checkbox"/> Yes <input type="checkbox"/> No	_____
Waste Hauling to Other Location	<input checked="" type="checkbox"/> Yes <input type="checkbox"/> No	_____
<b>SPU ASSESSMENT &amp; INSTRUCTIONS</b>	<b>Date</b>	<b>Requirements:</b>
<input type="checkbox"/> Litter removed -area more than 20 feet from active camp		<input type="checkbox"/> Field Coordinator accessed
<input type="checkbox"/> Illegal Dumping -Encampment Related Trash		

## B. RESOURCE PLANNING

### SITE CREW ASSESSMENT of FIELD CONDITIONS

#### JOB SITE INSTRUCTIONS

- Fall Protection Required  Yes  No
- Waste Hauling to Dump  Yes  No
- Waste Hauling to Other Location  Yes  No
- Vegetation Pruning  Yes  No
- Biohazard Waste  Yes  No

#### Specifications/Notes

\_\_\_\_\_

Parks is providing a small packer

\_\_\_\_\_

\_\_\_\_\_

#### EXTERNAL CONTRACTORS

	Total	Description
Number of Labor Crew Involved	5	Cascadia
Number of Hazmat Crew Involved	0	
Number of Truck Drivers Approved	1	
Number of Full Time Days On-site Approved	1	
Number of Partial Days On-site Approved	0	
Total Hours Approved	5	

#### INTERNAL CLEAN UP TEAMS

	Total	Description
Number of Heavy Teams	0	
Number of Light Teams	0	
Number of Full Time Days On-site Approved	0	
Number of Partial Days On-site Approved	0	
Total Hours Approved	0	

#### STAGING LOCATION

Date: 11/02/17 Time: 0830 Location: 6<sup>th</sup> and Columbia

## C. PRE-CLEAN UP ACTIVITIES

**EXHIBIT B: SITE POSTING PHOTOS**

- Regular Encampment Clean-up:** 72-hour Notice
- Obstruction or Hazard Clean-up:** Notice of Immediate Removal

- Cross Street Signs
- General Photos of the Encampment
- Postings on Individual Tents
- Postings within the Vicinity
- Documentation of the Actual Obstruction or Hazard

Field Coordinators should take photos and collect photos from the Navigation Officers and store them photos in the appropriate G: Drive folder:

**EXHIBIT C: OUTREACH REPORT**

The Outreach Coordinator will provide a consolidated report for both pre-engagement and day-of activities of the outreach and Navigation team.

## D. DAY OF CLEAN-UP

For **regular encampment clean-ups**, all checklist items must be marked "Yes" at the start time of the event in order proceed with the clean-up. If for any reason the of the following questions are answered "No" – **the Field Coordinator must immediately halt the clean-up activities**. Hazard and Obstruction clean-ups are excluded from this.

**FIELD COORDINATOR** Marlan Teeters

**CHECKLIST for ENCAMPMENT CLEAN UP**

Notice posting is 72 hours in advance of cleanup (Date:)	<u>10/27/17</u>	<input checked="" type="checkbox"/> Yes	<input type="checkbox"/> No
Cleanup is occurring on date specified in notice		<input checked="" type="checkbox"/> Yes	<input type="checkbox"/> No
Outreach was provided before the cleanup (Date:)	<u>11/01/17</u>	<input checked="" type="checkbox"/> Yes	<input type="checkbox"/> No
Outreach team is present at cleanup site		<input checked="" type="checkbox"/> Yes	<input type="checkbox"/> No
Personnel are ready to identify and collect belongings		<input checked="" type="checkbox"/> Yes	<input type="checkbox"/> No
SPD or WSP officers are present to support cleanup		<input checked="" type="checkbox"/> Yes	<input type="checkbox"/> No
Crew is present and ready to support cleanup		<input checked="" type="checkbox"/> Yes	<input type="checkbox"/> No

**EXHIBIT D: CLEAN-UP PHOTOS**

Field Coordinators are responsible for ensuring that photos are taken to document the clean-up event and saved to the appropriate G: Drive folder. This includes pictures of site conditions, tents, storage, and before/after photos.

- Cross Street Signs
- General Photos of the Encampment
- Photos of Tent ID Numbers
- Individual Tent Contents
- Photos of Storage Bin Contents
- After Photos

**SITE OCCUPANCY DATA**

Day of Clean-up	Tents	Structures	Bed Rolls	Vehicles	TOTAL COUNT
11/02/17	8	1	0	0	9

**STORAGE SUMMARY**

Total should equal total in Occupancy Data

TOTAL TENTS/STRUCTURES			
OWNER PRESENT Accepted Storage	3	ABANDONED TENT Content Storable	2
OWNER PRESENT Removed Tent	2	ABANDONED TENT Content Not Storable	0
OWNER PRESENT Removed tent but stored contents	0	ABANDONED TENT Storable	1
OWNER PRESENT Asked FC to Discard Tent	1	ABANDONED TENT Not Storable	0

**STORAGE TOTALS**

Number of Bins	Bikes	Large Luggage Items	Large Items
10	0	1	1

**▶ EXHIBIT E: STORAGE INFO**

Field Coordinators are responsible for ensuring that we log information about each tent/structure that is at the clean-up site. This includes regular, obstruction and hazard clean-ups.

Exhibit A: Site Inspection



























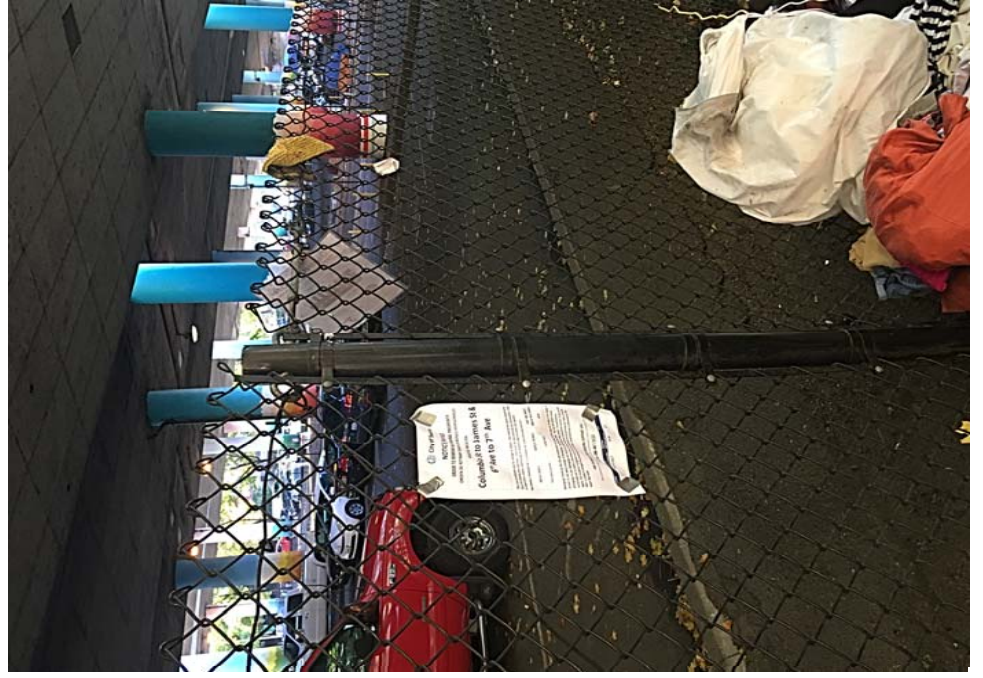



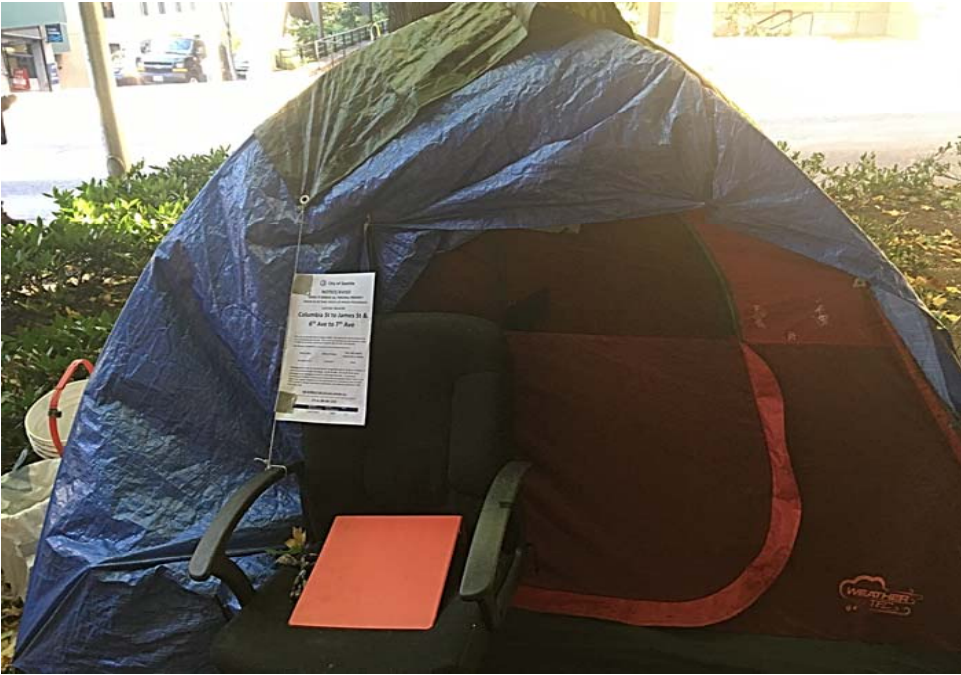

Exhibit B: Site Posting



















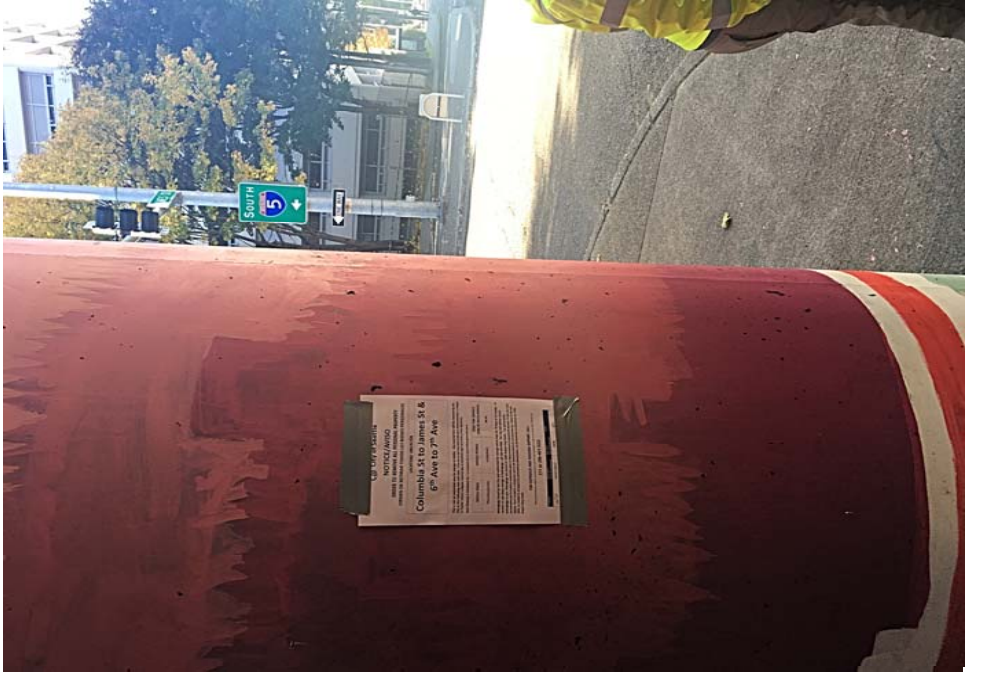
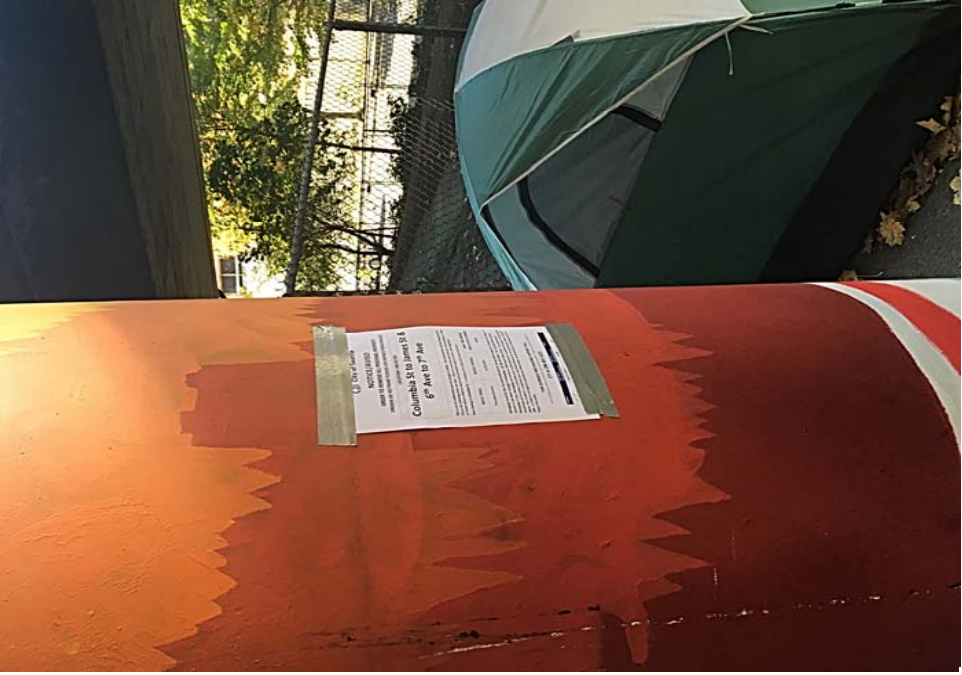







Exhibit D: Site Clean up













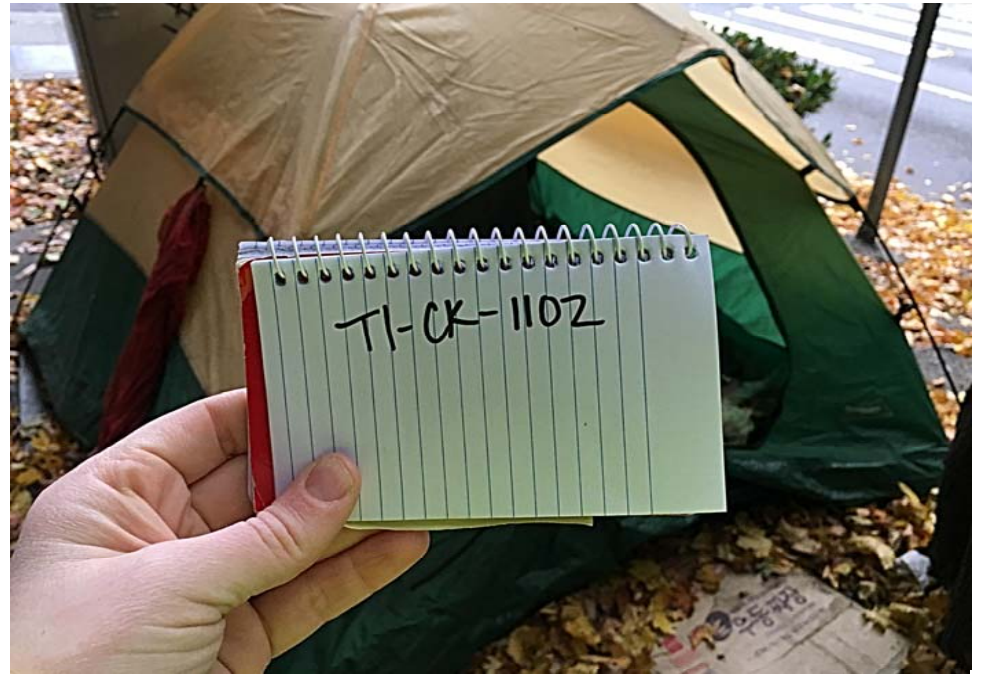
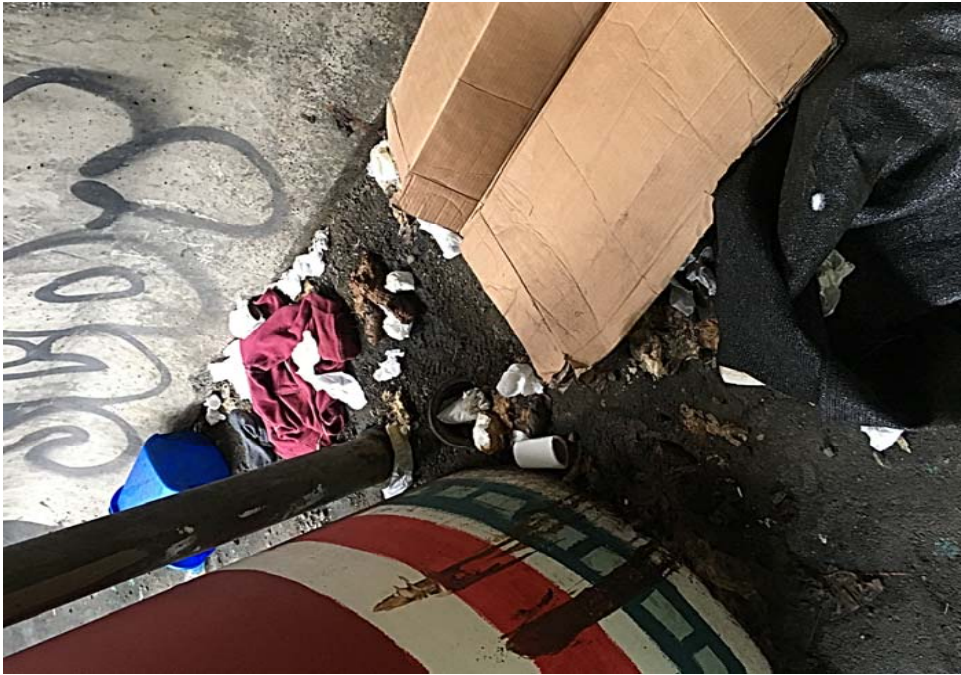

























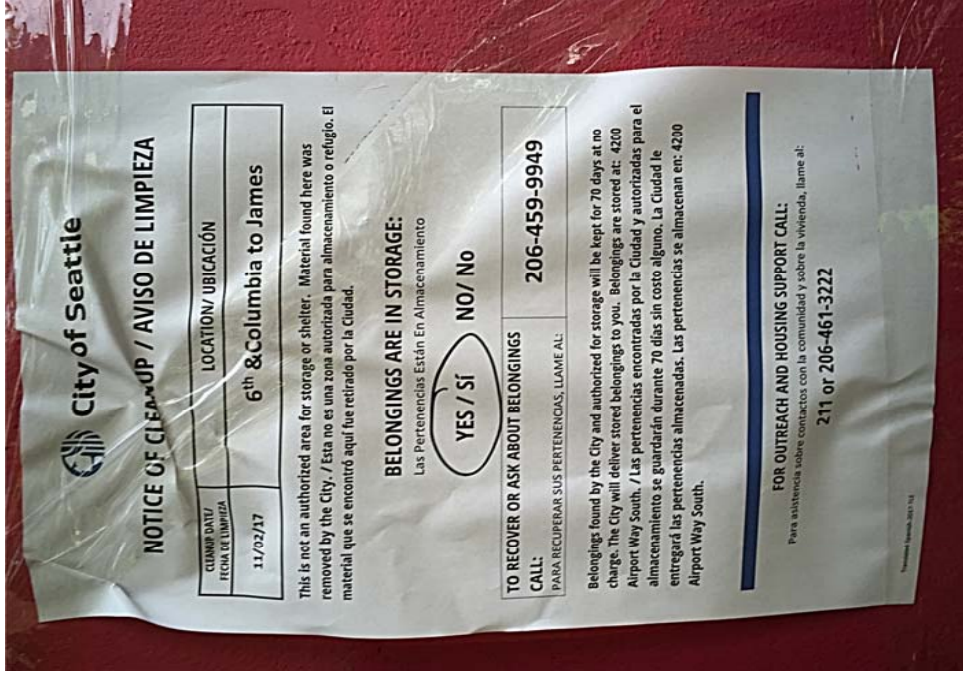
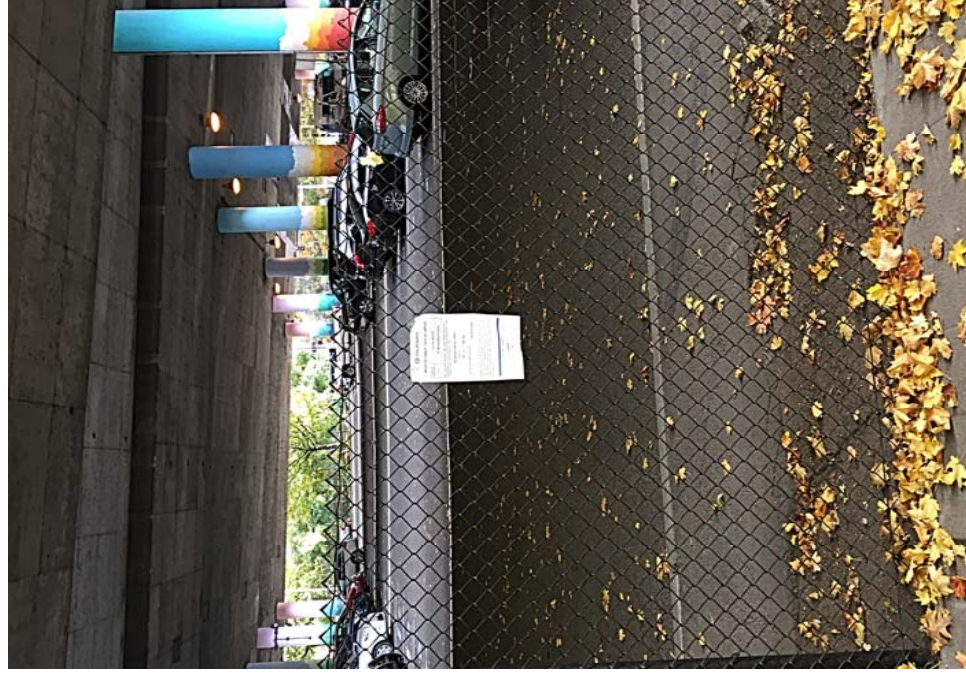



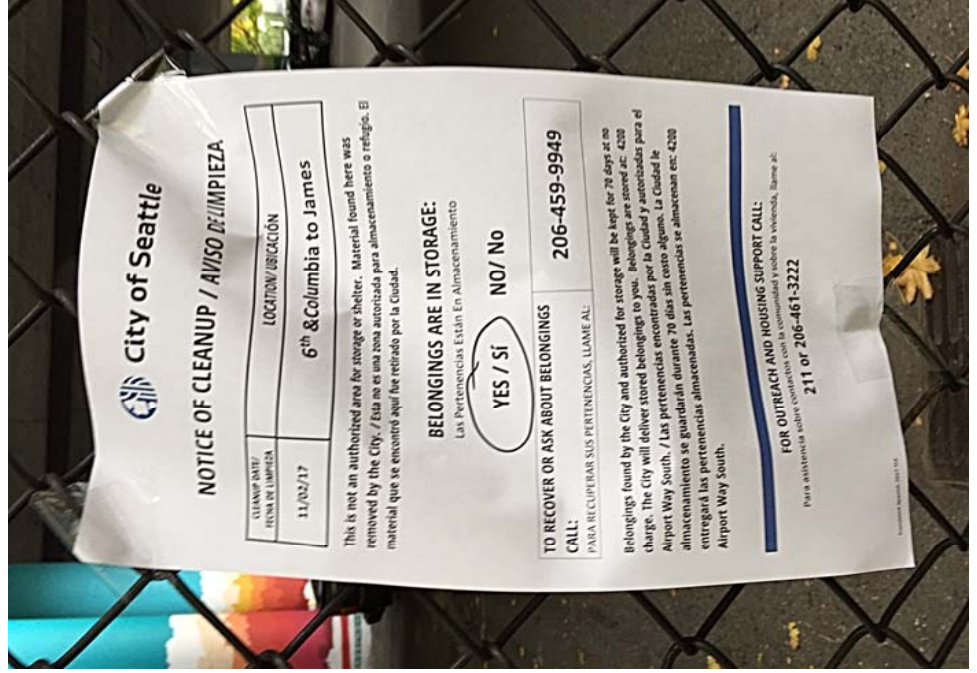
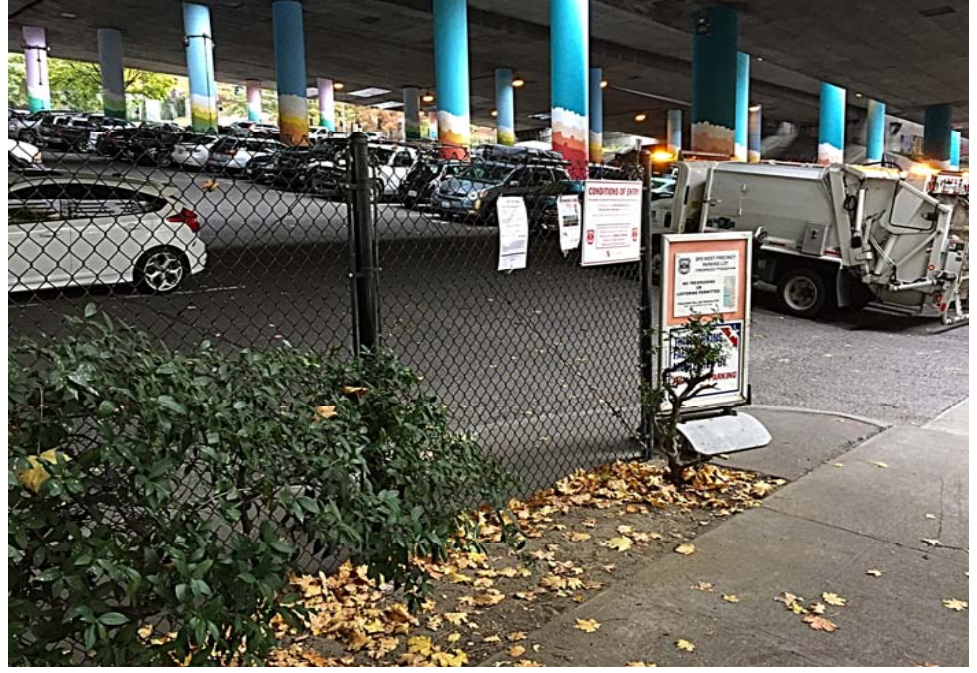







Site Name: 6<sup>th</sup> and Columbia to James

 Date of Clean Up: 11/2/17

 Field Coordinators are responsible for completing this form as part of the *Site Journal*. You should log the following –

- Tent owners who present and accept storage
- Tent owners who are present and indicate that they want their tent/belongings disposed of
- Abandoned tents or items found in debris that we are storing
- Abandoned tents that we are disposing of

Each tent/structure should occupy one line so we can document if storage was offered, accepted or to explain why we disposed or stored items. After this form is complete, you will use the totals from this form to fill out the Storage Summary and Totals information.

**Tent Naming Convention:** T#-Initials-MonthDay

**Example:** T1-JH-0428

Owner Name or Tent/Structure #	Owner Present?	Storage?	Not Storable? <i>Check All That Apply</i>	# of Bins	# of Bikes	# of Luggage	# of Large Items	Short Description
T1-CK-1102	<input type="checkbox"/> Yes <input checked="" type="checkbox"/> No	<input type="checkbox"/> Accepted <input type="checkbox"/> Declined <input checked="" type="checkbox"/> N/A	<input checked="" type="checkbox"/> Hazardous Material <input type="checkbox"/> Human Waste <input type="checkbox"/> Damaged	1	0	0	0	Green tent stored. No storable items inside.
[REDACTED]	<input checked="" type="checkbox"/> Yes <input type="checkbox"/> No	<input checked="" type="checkbox"/> Accepted <input type="checkbox"/> Declined <input type="checkbox"/> N/A	<input type="checkbox"/> Hazardous Material <input type="checkbox"/> Human Waste <input type="checkbox"/> Damaged	3	0	0	1	[REDACTED] self-stored a guitar, several pairs of shoes, a couple bags of clothing, and a Swiffer wet-jet.
	<input type="checkbox"/> Yes <input type="checkbox"/> No	<input type="checkbox"/> Accepted <input type="checkbox"/> Declined <input type="checkbox"/> N/A	<input type="checkbox"/> Hazardous Material <input type="checkbox"/> Human Waste <input type="checkbox"/> Damaged					
	<input type="checkbox"/> Yes <input type="checkbox"/> No	<input type="checkbox"/> Accepted <input type="checkbox"/> Declined <input type="checkbox"/> N/A	<input type="checkbox"/> Hazardous Material <input type="checkbox"/> Human Waste <input type="checkbox"/> Damaged					
	<input type="checkbox"/> Yes <input type="checkbox"/> No	<input type="checkbox"/> Accepted <input type="checkbox"/> Declined <input type="checkbox"/> N/A	<input type="checkbox"/> Hazardous Material <input type="checkbox"/> Human Waste <input type="checkbox"/> Damaged					
	<input type="checkbox"/> Yes <input type="checkbox"/> No	<input type="checkbox"/> Accepted <input type="checkbox"/> Declined <input type="checkbox"/> N/A	<input type="checkbox"/> Hazardous Material <input type="checkbox"/> Human Waste <input type="checkbox"/> Damaged					