

Inspection

 Date: 3-17-17 Date Received by FAS: 03-17-17

 Site Name: I-5 & Dearborn

 Address: I-5 & Dearborn

 Referred By: Community, SPD, SERIS

 Date of Clean-up: 03/21/17 - 03/23/17

 SERIS Clean up Number(s): 873-03, 2176-04, 637-04, 2124-02 and 2219-02

 Photographs Sent to Project Manager: (circle) Yes X (Circle) No

 Inspected By: Jeff Horan
Site Characteristics:

	Yes or No
Park	N
Sidewalk	Y
Within 50ft of a water body or wetland	N
Roadway	N
Within 50ft of a Guardrail	Y
Heavy Traffic	Y
Near Industrial Zone	N
Forested Area	Y
Play Area	N
Rented Area	N
Slope	Y
Slide Zone	N
Other:	N
Other:	N
Other:	N

Site Occupancy

Number of Tents	36
Number of Structure	8
Number of Bed Roles	3
Number of Vehicles	0

Conditions that present a health an safety hazard to the occupants or the community (i.e.sanitary)Yes or No

Clean and Organized	N
Garbage/Bagged	Y
Garbage/Loose	Y
Garbage/Bulky Items	Y
Garbage/Metal	Y
Human Waste	Y
Rats/Mice	N

Hazardous Materials	Y
Falling Tree or Limbs	N
Chemical Waste	N
Fires	Y
Criminal Activity	Y
Weapons	Y
Open Alcohol	Y
Sharps	Y
Drug Related Paraphernalia	Y
Property Damage	Y

Photos

- See Exhibit A & B– Site Inspections & Postings

Assessment (Completed By MDOT)

Immediate Hazard or Obstruction	N
Count in Site Characteristics	5
Count in Site Occupancy	47
Count Health Conditions	14

Pre-Job Site Assessment and Instructions	YES	NO	Specifications
Uneven Terrain (fall protection required)		N	
Waste hauling to dump	Y		
Waste hauling to other locations	Y		Bio-waste

Site Crew Assessment

Job Site Instructions	YES	NO	Specifications
Uneven Terrain (fall protection required)		N	
Waste hauling to dump	Y		
Waste hauling to other locations	Y		Bio-waste
Vegetation pruning	Y		
Biohazard waste	Y		

Number of laborer crew approved	SDOT/Parks Team: 2 Heavy Teams
Number of hazmat crew approved	Contracted Hazmat: Belfor – 8
Number of truck/drivers approved	No Contractor Truck
Hours on site approved	72
Number of full-time days on-site approved	3
Number of partial days on site approved	0

Day of Clean-up

OutreachEnacted

- Exhibit C – Outreach Documentation

Day-of Site Check list

	Yes	No
Notice posting is 72 hours in advance of cleanup	Yes	
Cleanup is occurring on date specified in notice	Yes	
Outreach was provided before the cleanup	Yes	
Outreach team is present at cleanup site	Yes	
Personnel are ready to identify and collect belongings	Yes	
SPD or WSP officers are present to support cleanup	Yes	
Crew is present and ready to support cleanup	Yes	

Day of Photos

- Exhibit D – Day of Clean Up Photos

Cleanup Review:

Number of People	34
Number of Structures	47

Storage

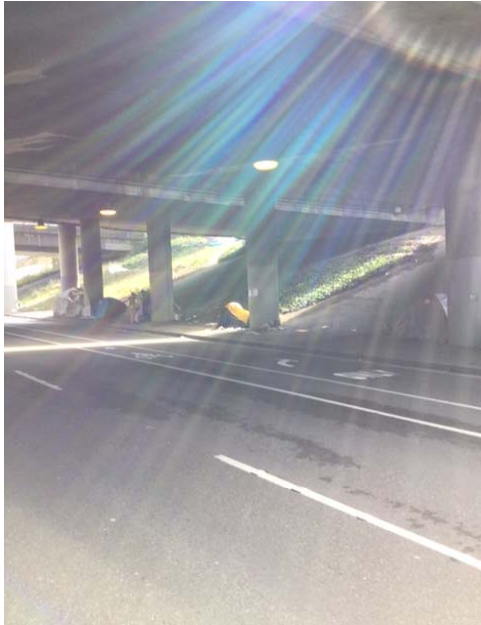
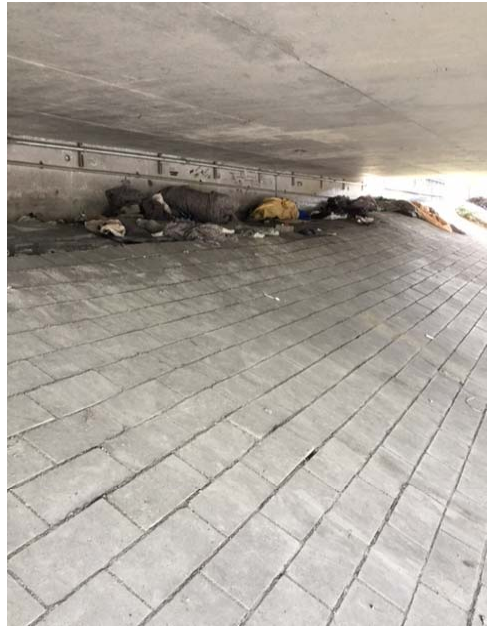
Offered (count)	Declined (count)	Accepted (count)	Not Storable (count)	Storable (count)
10	2	0 Tent Owners Accepted	2	6 Items

Not storable	Hazardous Materials	Human Waste	Damage Beyond Repair	Notes
Tent #1		X		N/A
Tent #3		X		N/A
Tent #4		X		N/A
Tent #5		X		N/A
Tent #6		X		N/A
Tent #7				Camper took belongings, but declined storage in tent
Tent #8				Camper took belongings, but declined storage in tent

Stored

Number of Bins Stored (count)	Bikes (yes or no)	Large Luggage (count)	Other (count)
5	No	1	0

Exhibit A: Site Inspection



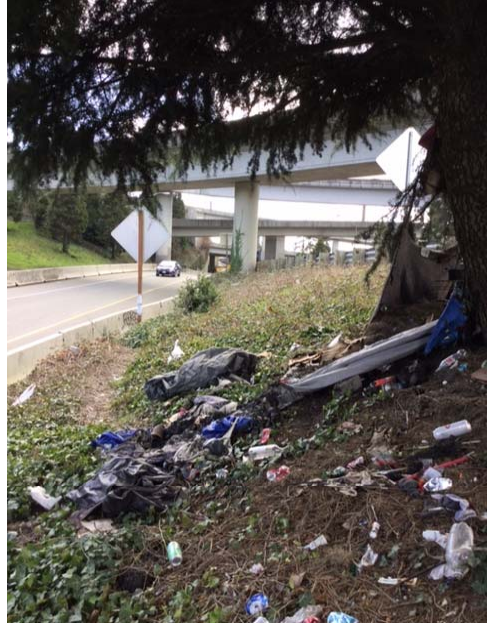


Exhibit C: Outreach

CITY OF SEATTLE NAVIGATION TEAM ENCAMPMENT OUTREACH REPORT

Date: March 21, 2017

Location: Dearborn & I-5

Activity: Pre-engagement Outreach

Report and Summary of Activities

The following organizations were present and providing supportive services:

1. REACH
2. SPD-Navigation Team
3. Salvation Army
4. Seattle Union Gospel Mission – Outreach Team

There were significantly less people at the location than the previous day. Some 20 people were present at the location, most of whom were in some state of packing up their belongings to move.

Referrals and Services provided:

	Kind of Referral/Supportive Service	By (Organization)	Outcome	Notes
	Housing/Medical/Benefits/Case Management	REACH/Nav Team	Referred to REACH program for support with: activating medical benefits, case management and housing support. Brenda and Brenton from REACH	From Arkansas. Interested in returning but wants to have two medical procedures (shoulder & knee) prior to leaving. Is interested in a tiny home and also wants to activate benefits. Referred to Brenda from REACH. Scheduled for appointment to meet with Brenda Frazier to enroll in case management.
	Substance Use Treatment	REACH/Nav Team	Scheduled for appointment with REACH to go to Needle Exchange to enroll for Suboxone	Admitted heroine user who reported desire to enroll in treatment. Was evaluated and connected with REACH outreach worker. Scheduled for appointment to be accompanied to Needle Exchange. Was accompanied by individual claiming to be cousin who was advocating for motel voucher. Individual was assessed to be deceptive.

CITY OF SEATTLE NAVIGATION TEAM ENCAMPMENT OUTREACH REPORT

	Mental Health	REACH/Nav Team/HOST	Referred for mental health support: DESC-HOST	Client was last holdout at encampment. When engaged client was assessed to be experiencing psychotic symptoms as evidenced by response to internal stimuli. Mental health services reported to location to support and UGM made offer of motel voucher. HOST outreach worker was also routed to location to support. Client has been deemed appropriate for HOST services.
	Shelter	REACH/Nav Team	Undetermined/Disinterested	The prior day the individual had been referred to the UGM shelter. On this date he reported that he intended to seek another area to camp.
	Shelter	REACH/Nav Team	Undetermined/Disinterested	Packed belongings and left. Not interested in shelter and stated intent to remain on streets.
	Shelter	REACH/Nav Team	Undetermined/disinterested	Possible mental health systems observed. Individual declined offer for shelter.

Underwhelming number of requests for supportive services and general disinterest in engaging with providers.

CITY OF SEATTLE NAVIGATION TEAM ENCAMPMENT OUTREACH REPORT

Date: March 20, 2017

Location: Dearborn & I-5

Activity: Pre-engagement Outreach

Report and Summary of Activities

A total of 34 individuals were counted at this location. In addition, some 3 bedrolls, 8 structures, and 36 tents were counted.

Writer (Jackie St. Louis), SPD Navigation Team Officers (3), later joined by Lt. Jason Verhoef, and Jeff Horan performed outreach and engagement with encampment residents. REACH team lead Brenda Frazier advised that the site east of I-5 and Dearborn in the roundabout/across the street from the old Nickelsville had not been outreached. There were some 7 individuals in that location. A Mr. Francis Hicks who is well known to Jeff Horan and reported leader of this community, reported that he would have that location cleared out by morning.

During outreach, the encampment residents were generally understanding and reported that they would be moving. Outreach engaged with the individuals, making offers of the resources at their disposal. Those included: 5 Co-ed Salvation Army/City Hall shelter beds; 3 Male Compass/peter's Place shelter beds; 1 Male Compass/Blaine Center bed; 10 Male Salvation Army/Zombie Building beds; 5 DESC/Roy Street Shelter Beds; 1 Georgetown Tiny house.

The following individuals expressed interest in services:

Referrals and Services provided:

Individual	Kind of Referral/Supportive Service	By (Organization)	Outcome	Notes
██████████	Housing	REACH/Nav Team	Case management and housing referral to REACH	Interested in Tiny House. Connected to Brenda and Brenton from REACH
██████████	Mental Health/Housing/SI	REACH/Nav Team	Case management referral.	Left for appointment but to reconnect with Brenda (REACH).
██████████	Shelter	REACH/Nav Team	Shelter Referral	Referred to Peter's Place for shelter bed.
██████	Shelter	REACH/Nav Team	UGM shelter referral	Stated intent to get into shelter.

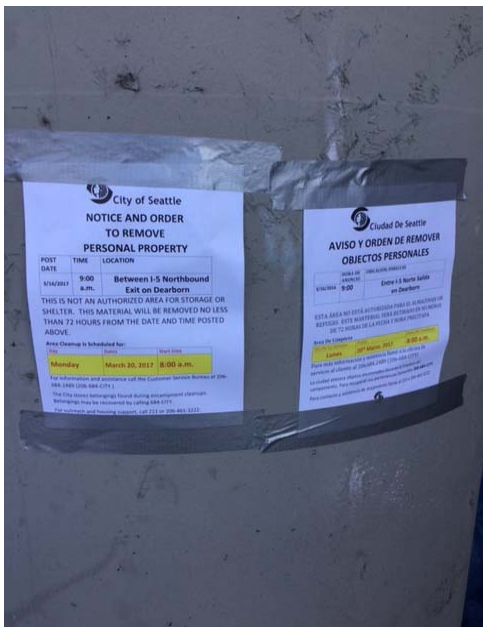
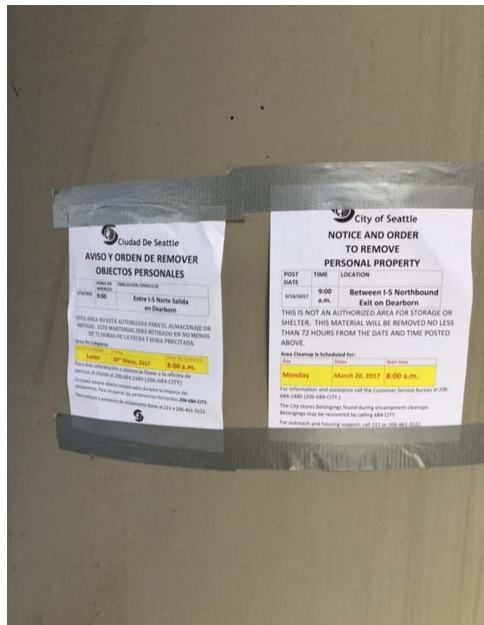
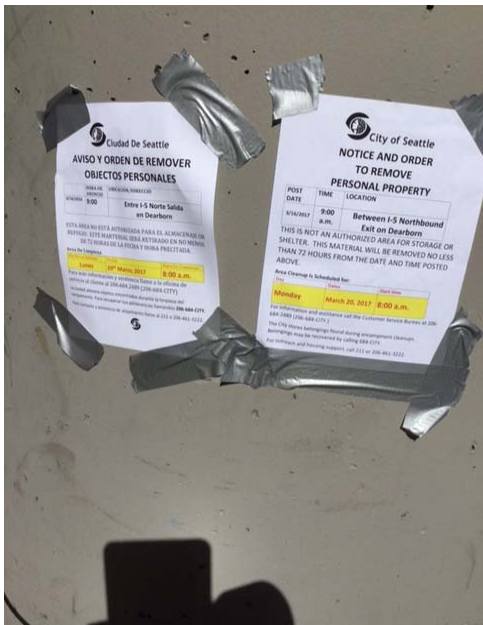
CITY OF SEATTLE NAVIGATION TEAM ENCAMPMENT OUTREACH REPORT

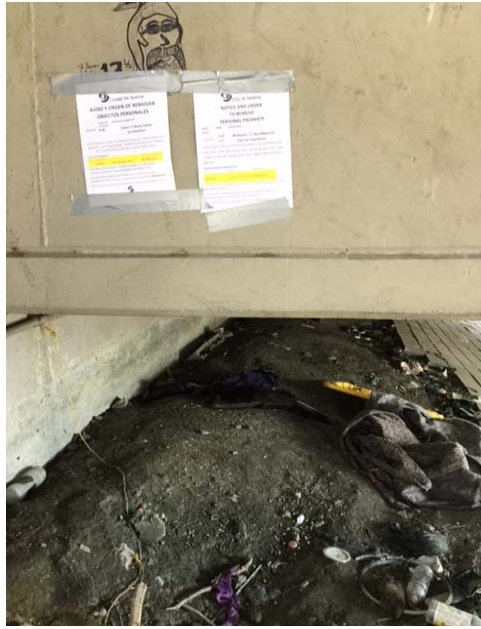
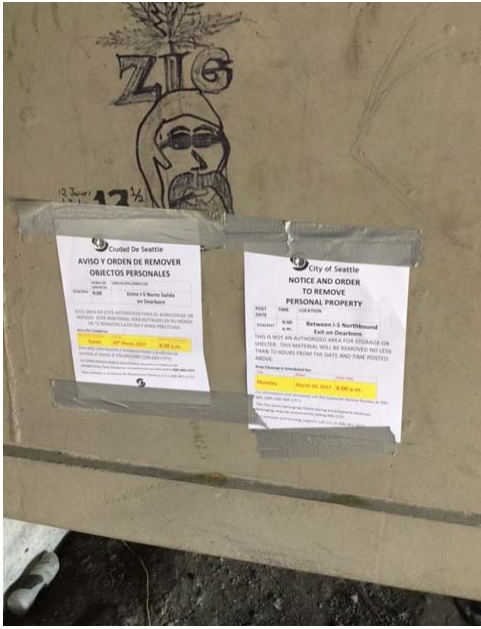
				Referred to UGM for shelter bed.
██████████	Shelter	REACH/Nav Team	Undetermined	Had expressed interest in shelter but later stated that he was uninterested.
██████████	Housing	REACH/Nav Team	Undetermined	Reported wanting private housing. Was somewhat belligerent and did not settle on specific goal. Stated that he intends to move.
██████████	Supportive Services/Housing	REACH/Nav Team	Referred for mental health support: DESC-HOST	Reported being on Spectrum. Reported vulnerability: "They steal my meds when I get them." Interested in medical, case management and housing. Referred to DESC-HOST outreach team. Was evaluated for HOST that afternoon.

Per REACH: JZ, KJ, and NT – went from Dearborn to Peter’s Place (Shelter Referrals). JK – referred to Georgetown Tiny House

Many of the encampment residents reported that they had been advised of the impending engagement and were packing up in preparation to leave. Of those engaged who did not express immediate interest in the services offered, some reported that they were reluctant to go into shelters due to past, less than ideal experiences. Others stated intent to continue living outside as they preferred those arrangements.

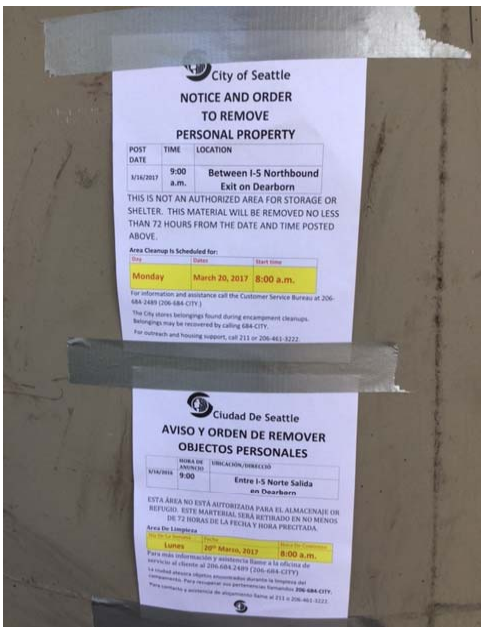
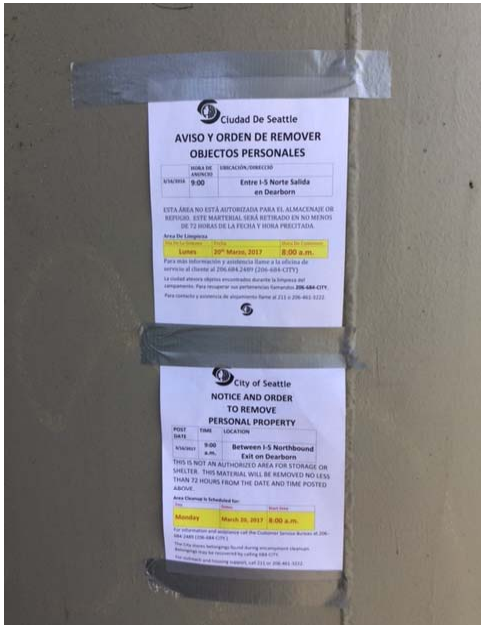
Exhibit B: Posting Photos





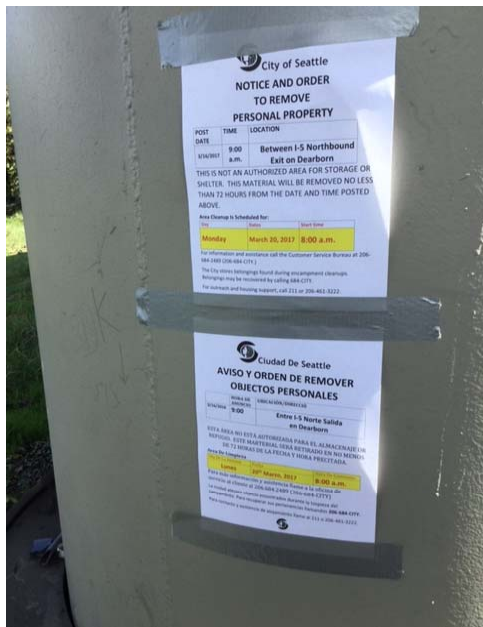


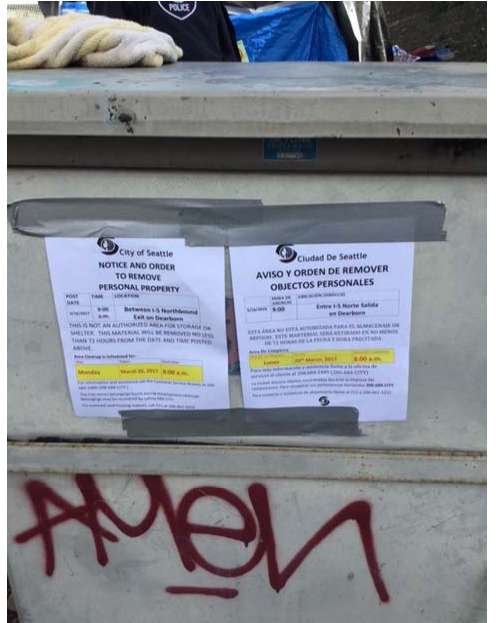
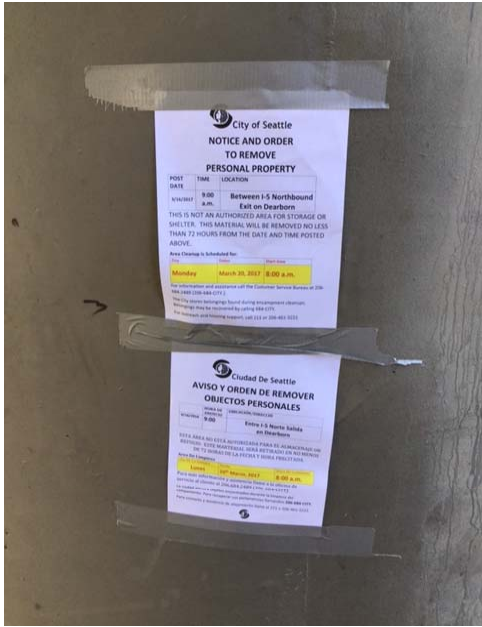




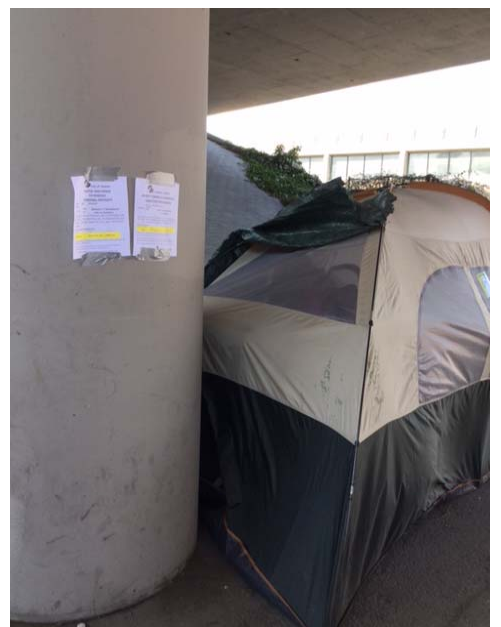
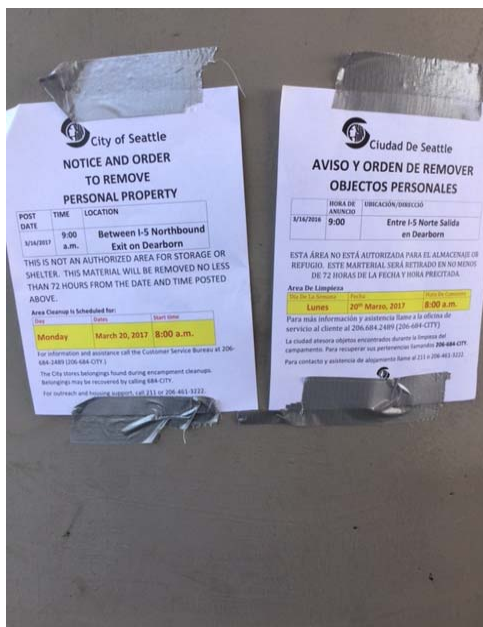
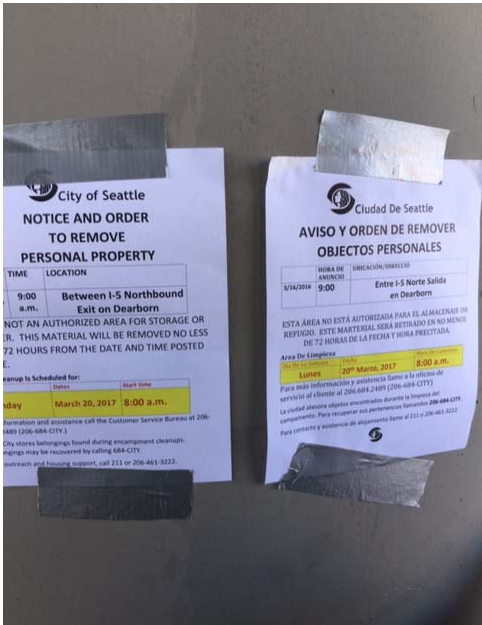












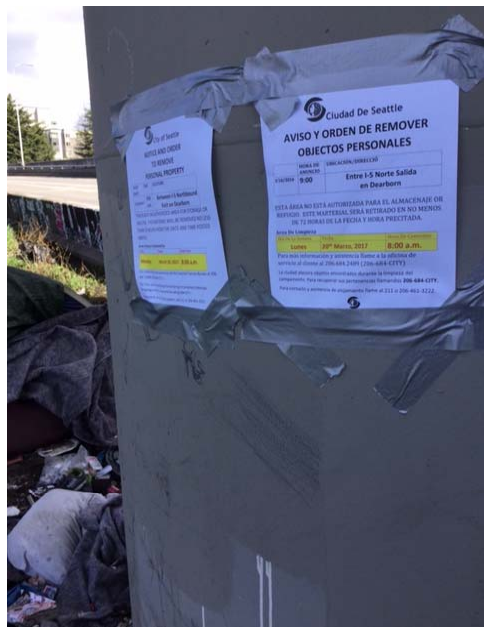
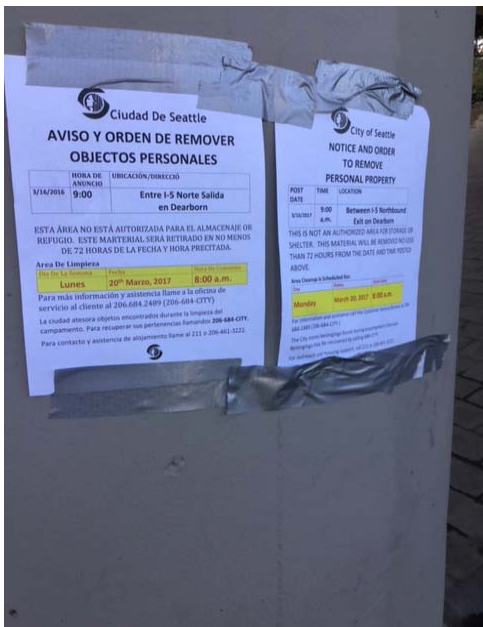
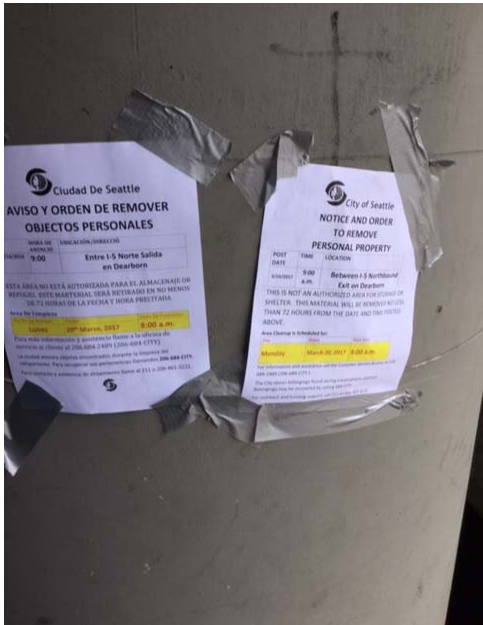
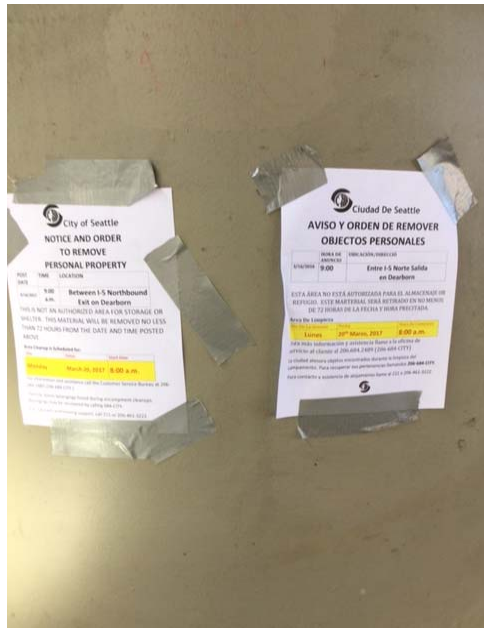
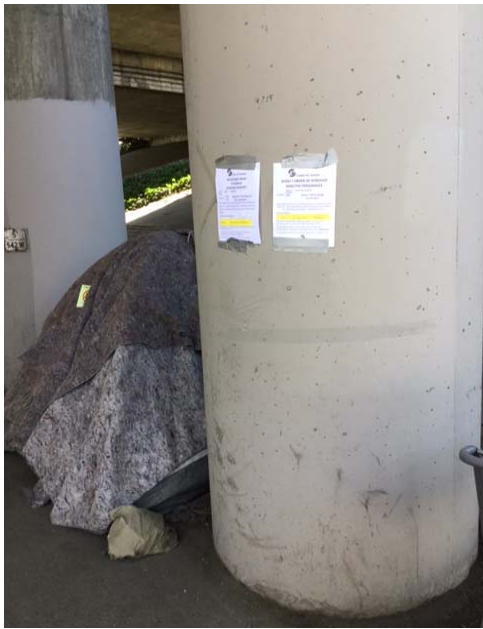
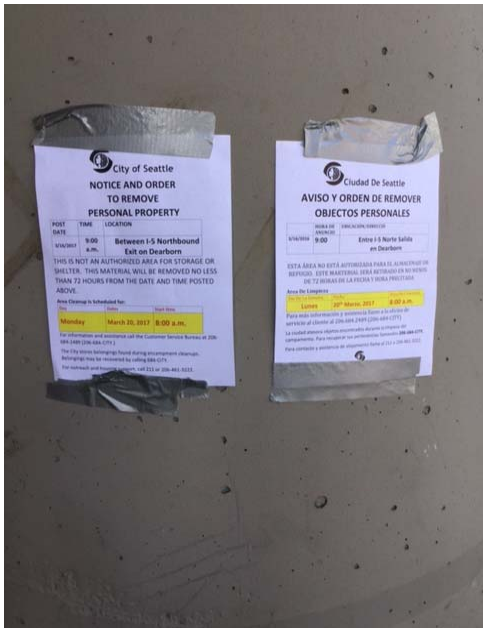
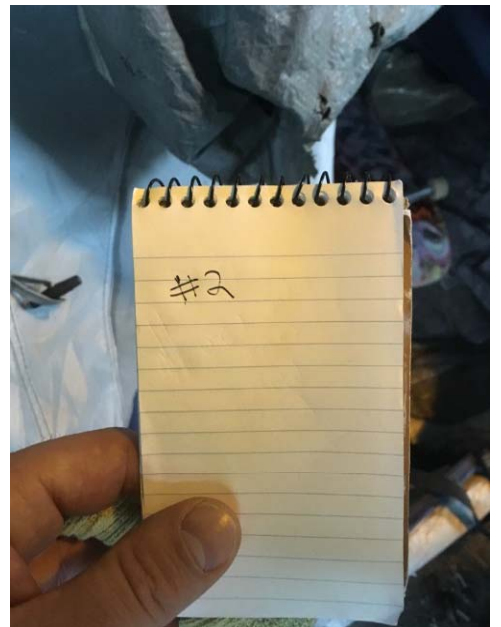
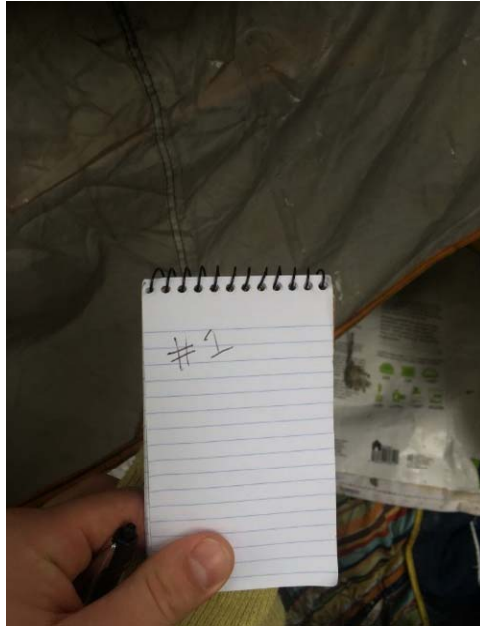
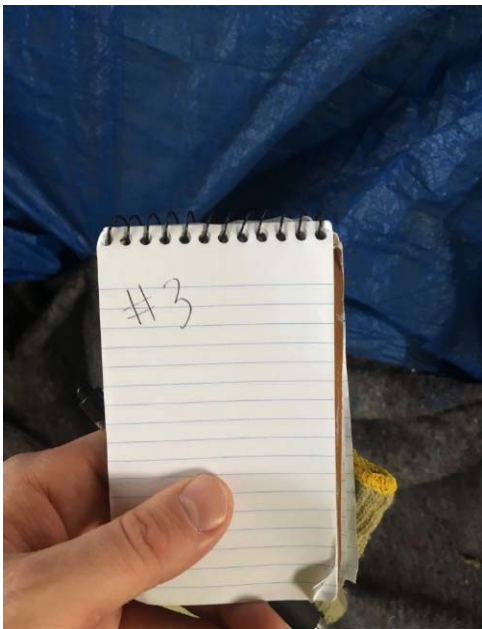
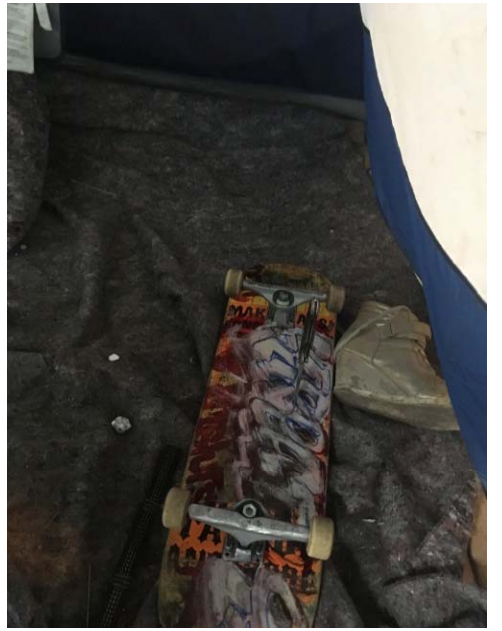
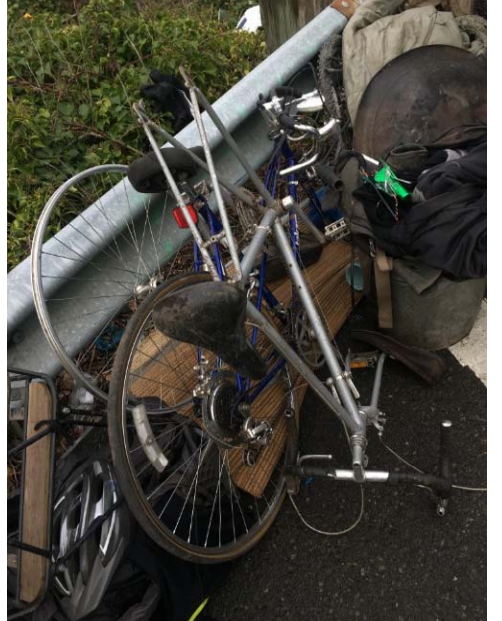


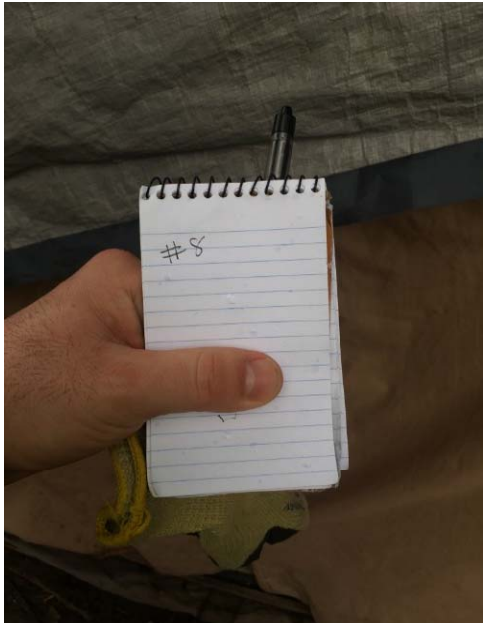
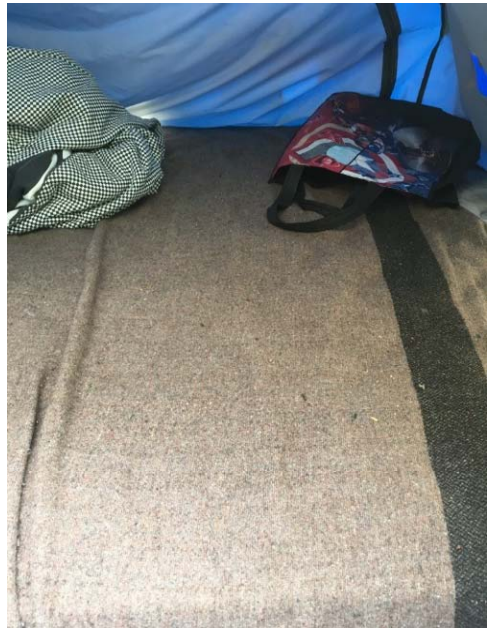
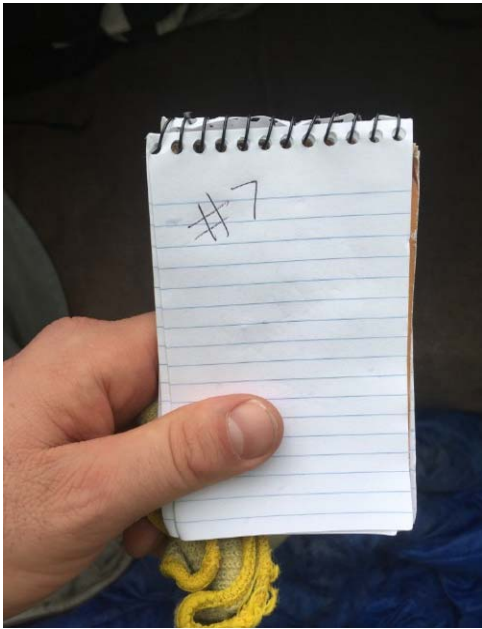
Exhibit D: Clean Up













City of Seattle
**NOTICE of
 PERSONAL PROPERTY RECOVERY**

DATE	LOCATION
3-21-17	I-5 & Dearborn

BELONGINGS ARE IN STORAGE: YES NO

FOR OUTREACH AND HOUSING SUPPORT OR INFORMATION
 CALL 211 OR 206-461-3222.

TO RECOVER BELONGINGS, CALL THE CUSTOMER SERVICE
 BUREAU TO SET UP AN APPOINTMENT FOR PICKUP AT 206-
 684-2489 (206-684-CITY.)

YOU CAN EITHER:

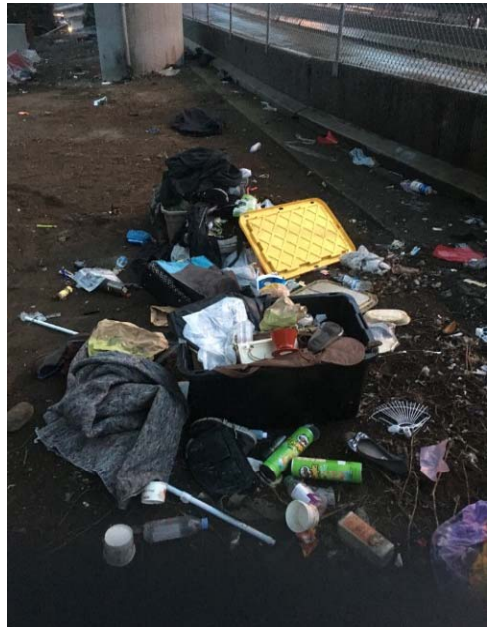
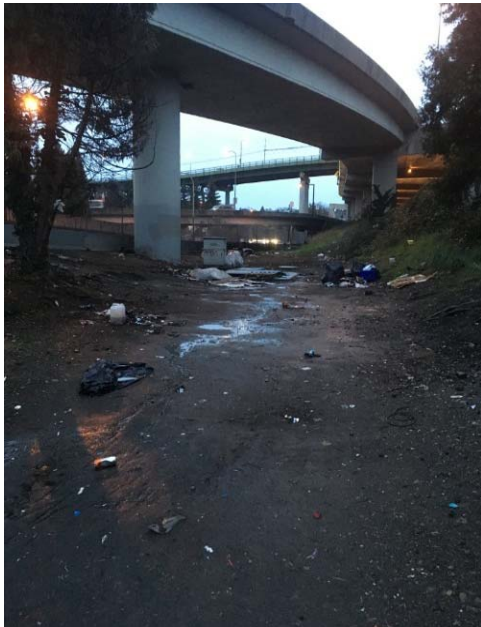
- PICK UP YOUR BELONGINGS BY APPOINTMENT AT 4200
 AIRPORT WAY S. Monday through Friday from 7:00 am
 until 2:00pm.

or

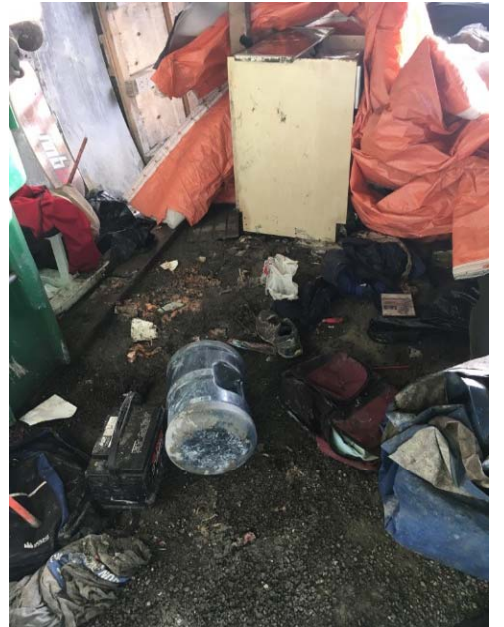
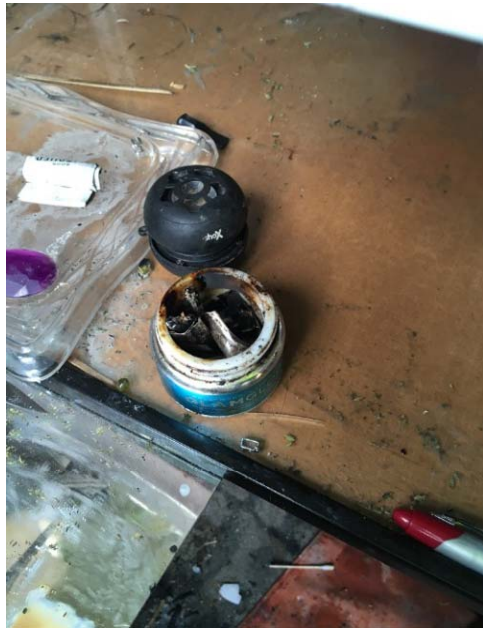
- ASK FOR DELIVERY WITHIN THE CITY













 City of Seattle
**NOTICE of
PERSONAL PROPERTY RECOVERY**

DATE	LOCATION
3-22-17	I-5 & Dearborn

BELONGINGS ARE IN STORAGE: YES NO

FOR OUTREACH AND HOUSING SUPPORT OR INFORMATION
CALL 211 OR 206-461-3222.

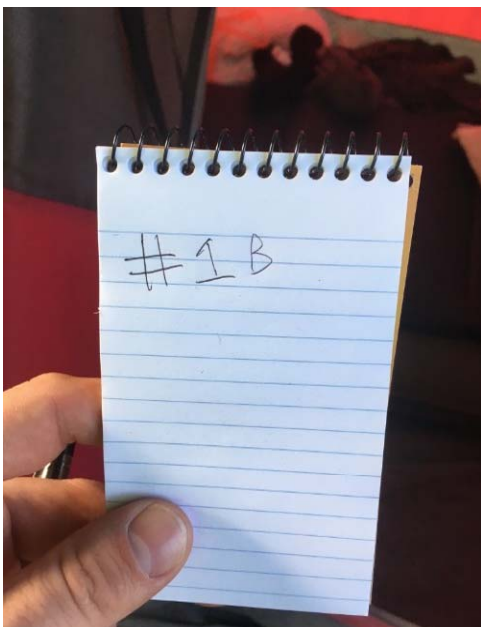
TO RECOVER BELONGINGS, CALL THE CUSTOMER SERVICE
BUREAU TO SET UP AN APPOINTMENT FOR PICKUP AT 206-
684-2489 (206-684-CITY.)

YOU CAN EITHER:

- PICK UP YOUR BELONGINGS BY APPOINTMENT AT 4200
AIRPORT WAY S. Monday through Friday from 7:00 am
until 2:00pm.

or

- ASK FOR DELIVERY WITHIN THE CITY



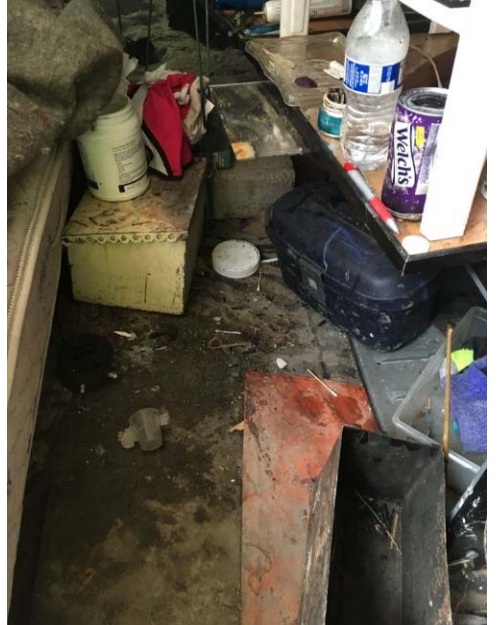
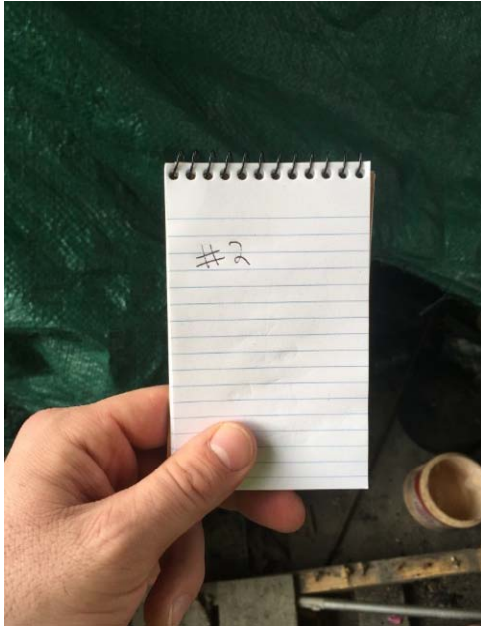


Exhibit E: Storage Info

Dearborn- tent and storage information

3/21/17

#1 -tent not stored due to damage

Nothing inside stored due to garbage, used condom, feces, mold, blood and wet inside

#2 - stored tent, skateboard and knife

#3 -tent not stored due to damage

Nothing inside stored due to urine bottles and urine smell

#4 -tent not stored due to damage

Nothing inside stored due to garbage and urine smell

#5 -tent not stored due to damage

Nothing inside stored due to food waste and mildew smell

#6 -tent not stored due to damage

Nothing inside stored due to food waste and garbage

#7 & #8

Not stored due to campers stating they did not want anything left

3/22/17

#1B -stored tent, sleeping pad and bag of misc.

#2 -stored skis and bag of misc, pillows and sleeping pad

Storage information

5 Bins

1 large item