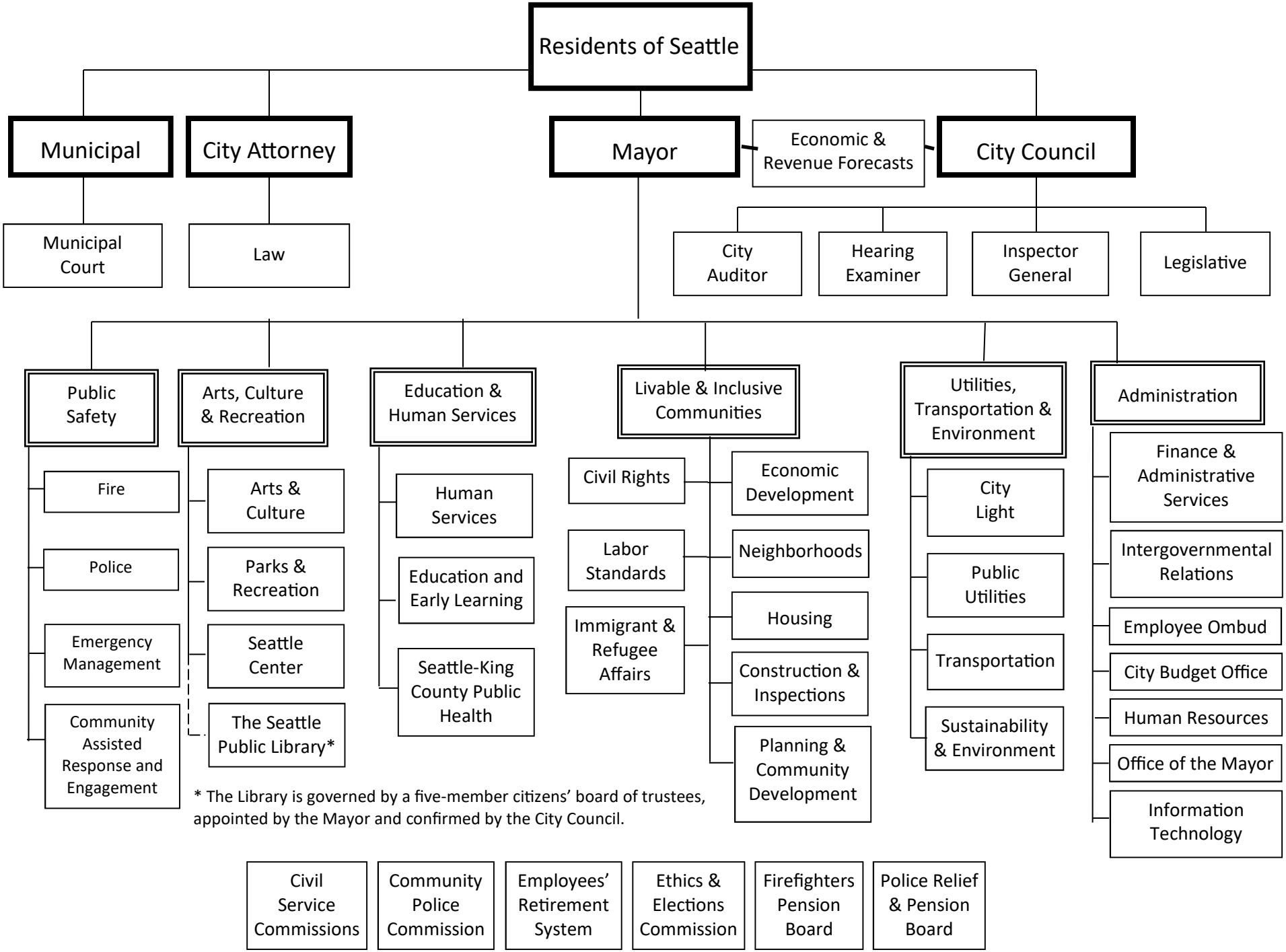
Residents of Seattle
Municipal
City Attorney
Mayor
Economic & Revenue Forecasts
City Council
Municipal Court
Law
City Auditor
Hearing Examiner
Inspector General
Legislative
Public Safety
Arts, Culture & Recreation
Education & Human Services
Livable & Inclusive Communities
Utilities, Transportation & Environment
Administration
Fire
Police
Emergency Management
Community Assisted Response and Engagement
Arts & Culture
Parks & Recreation
Seattle Center
The Seattle Public Library*
Human Services
Education and Early Learning
Seattle-King County Public Health
Civil Rights
Labor Standards
Immigrant & Refugee Affairs
Economic Development
Neighborhoods
Housing
Construction & Inspections
Planning & Community Development
City Light
Public Utilities
Transportation
Sustainability & Environment
Finance & Administrative Services
Intergovernmental Relations
Employee Ombud
City Budget Office
Human Resources
Office of the Mayor
Information Technology
* The Library is governed by a five-member citizens' board of trustees, appointed by the Mayor and confirmed by the City Council.
Civil Service Commissions
Community Police Commission
Employees' Retirement System
Ethics & Elections Commission
Firefighters Pension Board
Police Relief & Pension Board