

LAKE WASHINGTON

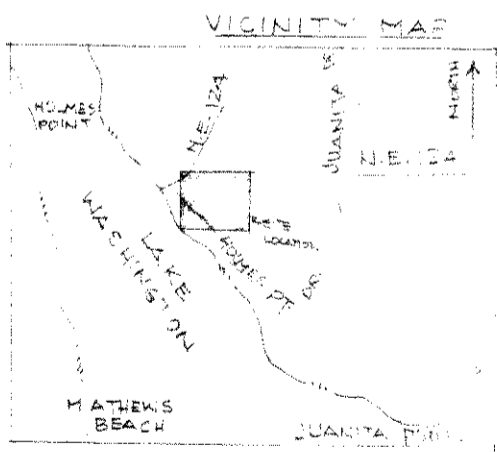
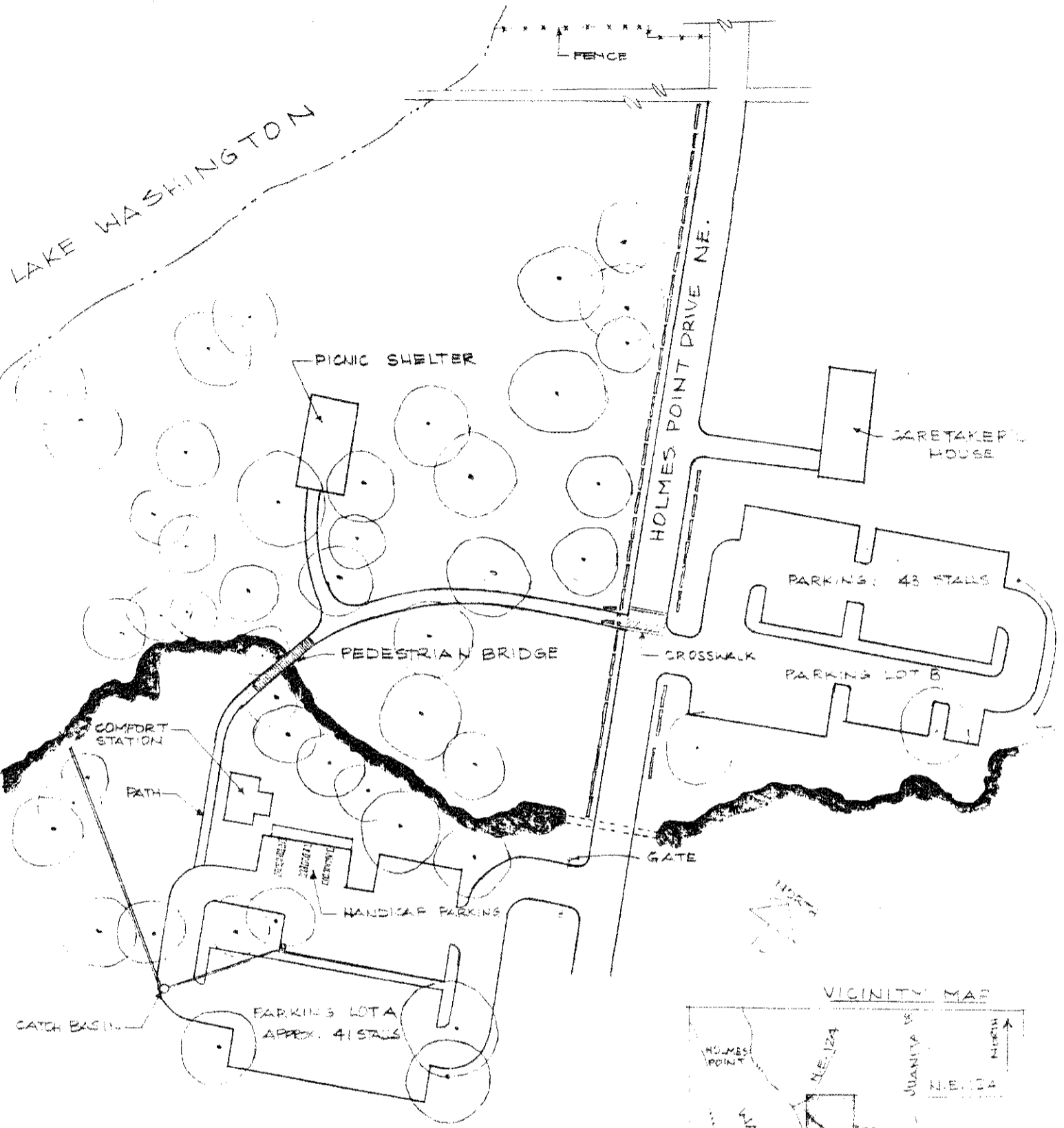

YEAR OF IMPROVEMENT: 1982
 DESIGNER: EDWARD McLEOD ASSOC. LARCH.

110
 01 23 85

CAMP O. O. DENNY

In 1936 WPA built trails, seawall, log barn + cabin + picnic shelter. (shelter removed in 1970)

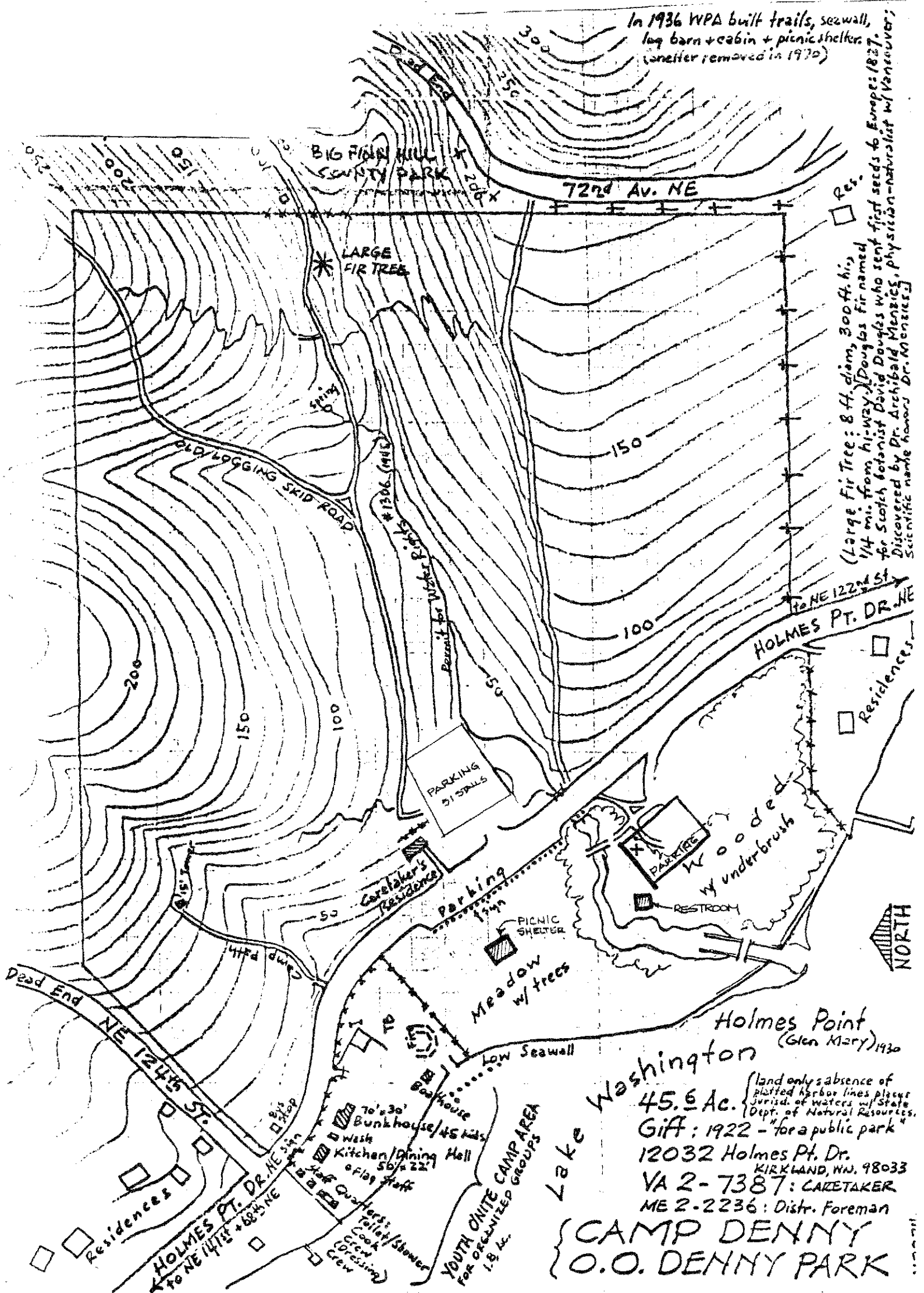

(Large Fir Tree: 8 ft. diam, 300 ft. hi.)
 1/4 mi. from hi-wy. Douglas fir named
 for Scotch botanist David Douglas who sent first seeds to Europe: 1827.
 Discovered by Dr. Archibald Menzies, physician-naturalist w/ Vancouver;
 Scientific name honors Dr. Menzies.

Holmes Point
 (Glen Mary) 1930
 45.6 Ac. (land only) absence of
 plotted harbor lines placed
 Jurisd. of waters w/ State
 Dept. of Natural Resources.
 Gift: 1922 - "for a public park"
 12032 Holmes Pt. Dr.
 KIRKLAND, WA. 98033
 VA 2-7387: CARETAKER
 ME 2-2236: Distr. Foreman

CAMP DENNY
 O.O. DENNY PARK

Coast and Geodetic Survey charts show a submerged forest in Lake Washington just north of here, west of St. Edwards Seminary; clear of obstructions within 30 ft. of the lake level.

PARK was country estate of Oran O. Denny: "Kla-Ma-Nie" (Chinook Indian word meaning "Away from"). It is the bequest of his widow, Helen V. Denny, and named by her to his memory. He was the first boy born in Seattle (1853: parents-A. A. + Mary Boren Denny) in a log cabin @ 1st + Marion. Built mansion on Boren Ave (1904); engineer on sidewheeler Eliza Anderson, popular steamboat famed for its steam calliope on board; was vice-chancellor of Pythian Lodge. (x) The Denny home was near log cabin + barn, became the residence of the Park Caretaker until 1955. When the Federal Govt bought Sand Point from Morgan Carkeek in 1926, the site included the original Carkeek Park, so the youth camp buildings were barged across the Lake to this location (and a new location for Carkeek Park was found). The first camp horse, "Denver", was retired from the Seattle Police force; now the Zoo furnishes the horse.

In 1967 the Park Board expressed appreciation to the Downtown Optimist Club for its many years of contributions and improvements to Camp Denny and other Department programs for youth. In 1968 a memorial flag staff + plaque placed to honor Robt. B. Groninger, ardent Optimist contributor of funds + labor at Camp; pres. of Groninger + Co. Insurance.

In 1936 WPA built trails, seawall, log barn + cabin + picnic shelter. (Shelter removed in 1970)

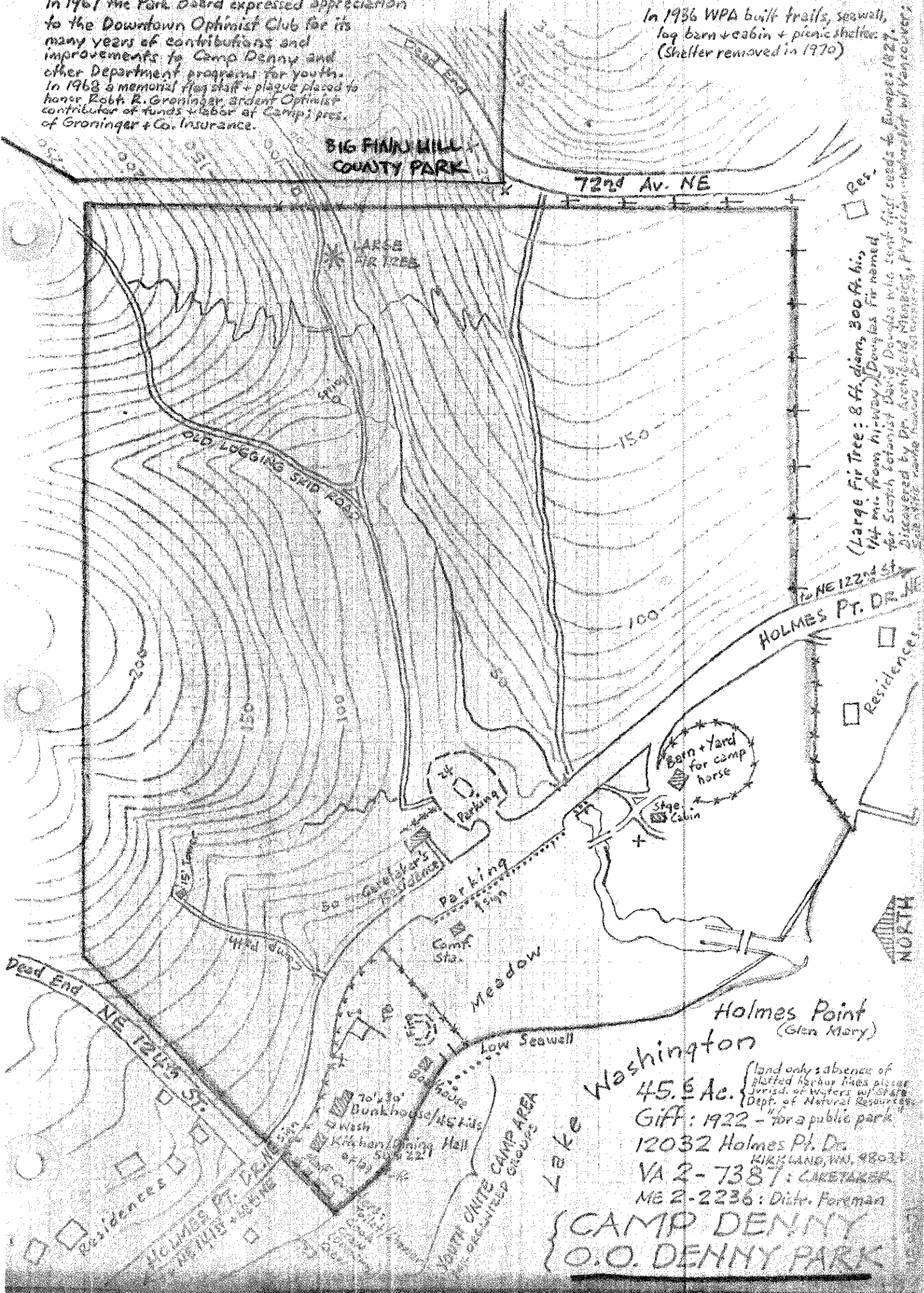

Holmes Point
(Glen Mary)
Lake Washington
45.6 Ac. { (land only; absence of
plotted harbor lines please
Jurisd. of waters w/ state
Dept. of Natural Resources)
Giff: 1922 - for a public park
12032 Holmes Pt. Dr.
KIRKLAND, WA, 98033
VA 2-7387: CARETAKER
NE 2-2236: Dist. Foreman
CAMP DENNY
O.O. DENNY PARK