

SHEET INDEX

SHT NO.	DWG NO.	SHEET DESCRIPTION
1	CV1	COVER
2	NT1	NOTES
3	SV1	SURVEY CONTROL
4	RW1	RIGHT OF WAY PLAN
5	EC1	EXISTING CONDITIONS
6	SP1	SITE PREPARATION
7	ST1	PHASING PLAN
8	PV1	PAVING PLAN AND PROFILE
9	CR1	CURB RAMP PLAN
10-12	RS1-RS3	ROADWAY SECTIONS
13-14	DT1,DT2	EXISTING AND PROPOSED SECTIONS
15	SD1	DRAINAGE PLAN AND PROFILE
16	CH1	CHANNELIZATION AND SIGNING PLAN

DETAIL AND SECTION REFERENCING

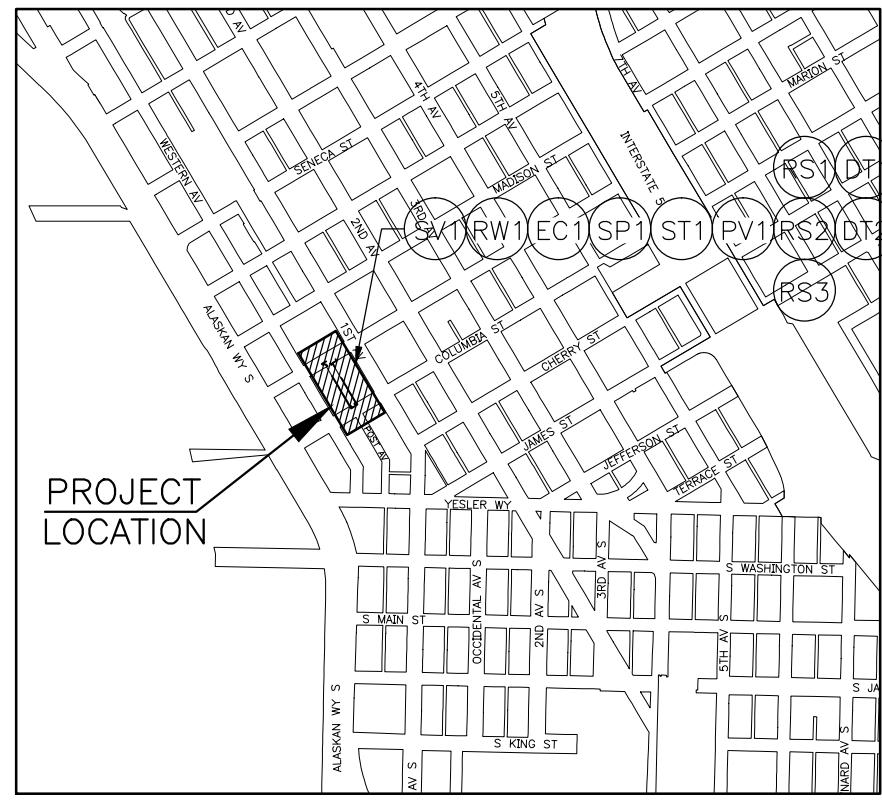
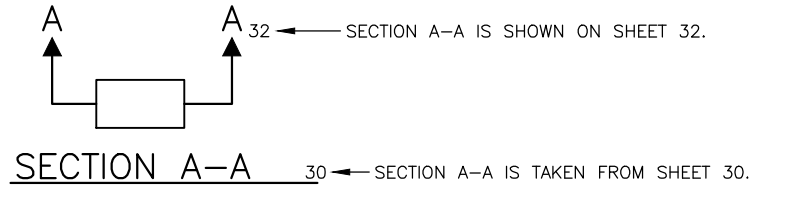
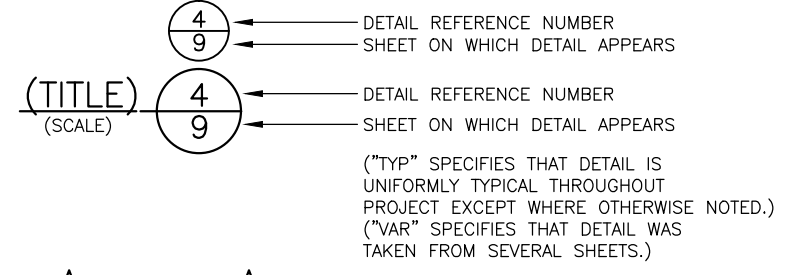

PROJECT LOCATION MAP  
SCALE: 1" = 600'

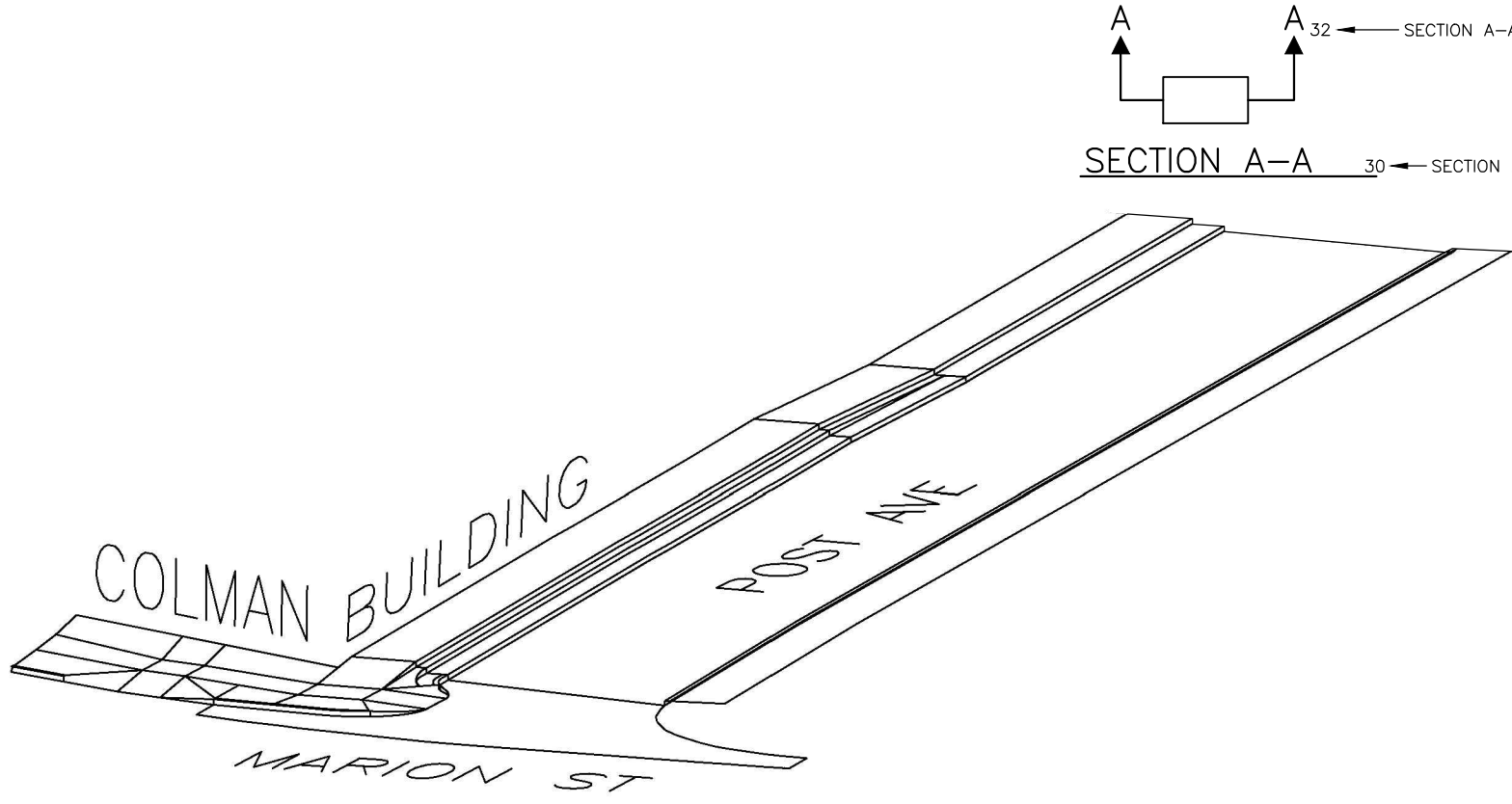

CV1  
COVER

POST AVENUE  
BRIDGE REPLACEMENT

JOB NO.	PC TA6600P
R/W	CO TA6600P
Vault Plan No.	782-297
SHEET	1 OF 16

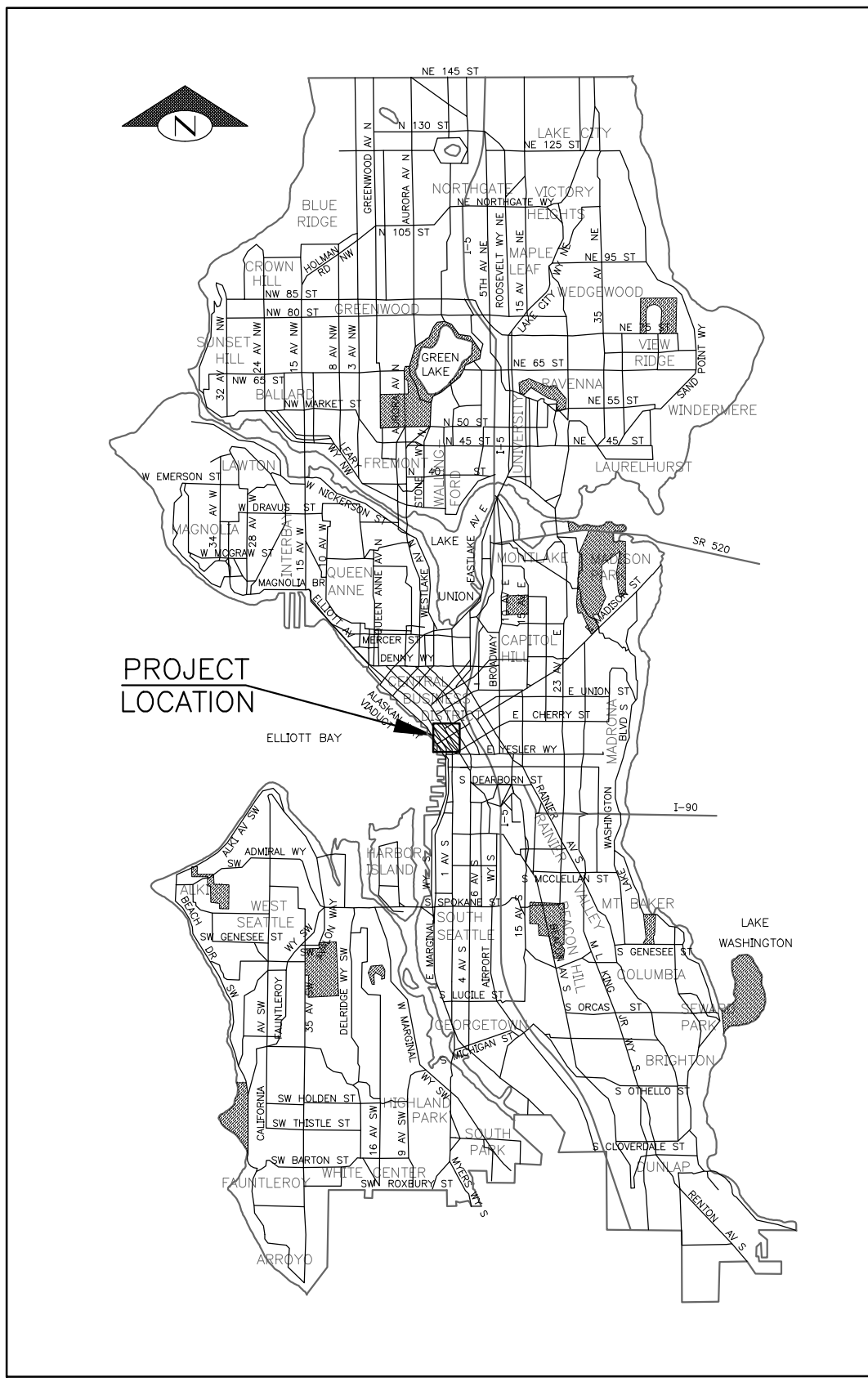

VICINITY MAP  
NTS

MADE	CHK'D	REV'D
DATE	MARK	REVISIONS
3/6/02		

P:\STDR\2016 BRP\TA6600P Post Ave A\_PLOT FILES\TA6600P-P-C100.dwg  
Jun-27-16 11:48am

APPROVED FOR ADVERTISING  
NANCY LOCKE  
DEPARTMENT OF FINANCE & ADMINISTRATIVE SERVICES  
SEATTLE, WASHINGTON . . . . . 20 . . . . .  
BY: PURCHASING & CONTRACTING SERVICES DIRECTOR

NAME OR INITIALS AND DATE	INITIALS AND DATE
DESIGNED . . . . .	REVIEWED: . . . . . CONST.
CHECKED . . . . .	SDOT . . . . . PROJ. MGR.
DRAWN . DJM . . . . .	RECEIVED . . . . .
CHECKED . . . . .	REVISED AS BUILT . . . . .

ALL WORK SHALL BE DONE IN ACCORDANCE WITH THE CITY OF SEATTLE STANDARD PLANS AND SPECIFICATIONS AND OTHER DOCUMENTS CALLED FOR IN SECTION 0-22.3 OF THE PROJECT MANUAL.



City of Seattle  
**Seattle Department  
of Transportation**  
ORDINANCE NO. . . . . APPROVED . . . . .  
FUND: . . . . .  
SCALE: AS SHOWN INSPECTOR'S BOOK . . . . .

### GENERAL NOTES

- FOR REQUIREMENTS REGARDING THE PROTECTION AND RESTORATION OF PUBLIC AND PRIVATE PROPERTY SEE SECTIONS 1-07.16 & 1-07.17.
- UNDER NO CIRCUMSTANCES SHALL WORK BE PERFORMED WHICH WOULD REMOVE, ADJUST, DESTROY OR OTHERWISE MAKE A SURVEY MONUMENT NO LONGER VISIBLE OR READILY ACCESSIBLE WITHOUT A PERMIT FROM THE WASHINGTON STATE DEPARTMENT OF NATURAL RESOURCES. SEE SECTION 1-07.16(1).
- RESTORATION OF CONTRACTOR DAMAGE TO EXISTING UTILITIES SHALL BE AT THE CONTRACTOR'S EXPENSE. SEE SECTIONS 1-07.13 AND 1-07.16.
- NOT ALL UTILITIES ARE SHOWN ON THE DRAWINGS. THE CONTRACTOR SHALL NOTIFY THE UTILITIES FOR UNDERGROUND UTILITY LOCATIONS BEFORE COMMENCEMENT OF ANY EXCAVATION. ADVANCE NOTIFICATION IS REQUIRED. SEE SECTION 1-07.28.
- FOR NOTIFICATION AND COORDINATION REQUIREMENTS, INCLUDING COMMUNICATION WITH METRO TRANSIT, SEE SECTION 1-07.28.
- OVERHEAD CATENARY LIGHTING IS PRIVATELY OWNED. CONTRACTOR SHALL PROTECT LIGHTS. MEASURES TO PROTECT LIGHTS, INCLUDING REMOVAL AND REPLACEMENT, SHALL BE CONSIDERED INCIDENTAL TO MOBILIZATION, NO ADDITIONAL PAYMENT WILL BE MADE.
- CONTRACTOR SHALL EXERCISE CARE WHEN WORKING NEAR CHARGED WATERMANS. CONTRACTOR SHALL NOT REPAIR SPU APPURTENANCES BUT SHALL IMMEDIATELY CONTACT SPU EMERGENCY DISPATCH AT (206) 386-1800.
- ALL WORK SHALL CONFORM TO THE 2014 EDITION OF CITY OF SEATTLE STANDARD SPECIFICATIONS, THE 2014 EDITION OF THE CITY OF SEATTLE STANDARD PLANS, AND SEATTLE DEPARTMENT OF TRANSPORTATION DIRECTOR'S RULE 05-2009 FOR STREET AND SIDEWALK PAVEMENT OPENING AND RESTORATION RULES. A COPY OF THESE DOCUMENTS SHALL BE ON SITE DURING CONSTRUCTION.
- ALL EXCAVATIONS ADJACENT TO SEATTLE CITY LIGHT POLES OR OTHER FACILITIES (VAULTS, HANDHOLES, ETC.) SHALL COMPLY WITH WAC 296-155, PART N, EXCAVATION, TRENCHING AND SHORING. POLE PROTECTION/ SUPPORTING SYSTEMS USED WHILE EXCAVATING SHALL COMPLY WITH WAC 296-155-655, GENERAL PROTECTION REQUIREMENTS, ITEM NINE (9) AND SHALL NOT AFFECT THE STRUCTURAL INTEGRITY OF POLES WHILE THE SYSTEMS ARE IN PLACE OR AFTER THE SYSTEMS HAVE BEEN REMOVED.
- UTILITY LOCATIONS SHOWN ON DRAWINGS ARE APPROXIMATE AND SOME UTILITY LOCATIONS MAY NOT BE KNOWN; EXPECT SERVICE CONNECTIONS FOR ALL UTILITIES TO ALL BUILDINGS, STRUCTURES AND PROPERTIES.
- BRIDGE DEMOLITION, EXCAVATION ADJACENT TO THE COLEMAN BUILDING AND EXCAVATION NEAR EXISTING UTILITIES MAY REQUIRE HAND DIGGING. SEE STD SECTION 2-04.1(2).

### ROADWAY NOTES

UNLESS OTHERWISE NOTED ON THE DRAWINGS:

- PAVEMENT, SIDEWALK AND CURB REMOVALS SHALL EXTEND TO EXISTING JOINTS, TO LIMITS IDENTIFIED ON THE DRAWINGS, OR TO LIMITS DIRECTED BY THE ENGINEER. SEE SECTION 2-02.3.
- LONGITUDINAL PAVING JOINTS SHALL BE COORDINATED WITH THE CHANNELIZATION DRAWINGS. LONGITUDINAL JOINTS IN THE TOP LAYER SHALL BE AT A LANE LINE OR EDGE LINE OF THE TRAVELED WAY UNLESS OTHERWISE APPROVED IN WRITING BY THE ENGINEER. SEE SECTION 5-04.3(10)A.

### DRAINAGE NOTES

UNLESS OTHERWISE NOTED ON THE DRAWINGS:

- FOR INLET CONNECTION BEND AND SLOPE RESTRICTIONS, SEE SECTION 7-08.3(5). CATCH BASIN CONNECTION SHALL BE 2% MINIMUM SLOPE
- WHEN CONNECTING TO EXISTING SEWER AND DRAINAGE LINES, THE CONTRACTOR SHALL VERIFY INVERT ELEVATIONS PRIOR TO CONSTRUCTION. DISCREPANCIES IN INVERT ELEVATIONS SHALL BE IMMEDIATELY BROUGHT TO THE ATTENTION OF THE ENGINEER.
- UNLESS NOTED OTHERWISE, DUCTILE IRON PIPE BEDDING SHALL BE CLASS D.
- ALL INLET AND CATCH BASIN PIPE RECONNECTION SHALL BE MISSION FLEX-SEAL ARC (WWW.MISSIONRUBBER.COM) OR APPROVED EQUAL. SEE SECTIONS 7-08.3(5) AND 7-08.5.
- UNLESS NOTED OTHERWISE ON THE PLANS, ALL DRAINAGE PIPES SHALL BE DUCTILE IRON CL 50.

### CHANNELIZATION NOTES

UNLESS OTHERWISE NOTED ON THE DRAWINGS:

- FOR REQUIREMENTS ON LAYOUT AND VERIFICATION OF CHANNELIZATION FEATURES, SEE SECTION 8-22.3(1). ADVANCE NOTIFICATION IS REQUIRED.

MADE	CHK'D	REV'D
DATE	MARK	
NO.		
36702		
MATURE REVISIONS		

NT1  
NOTES

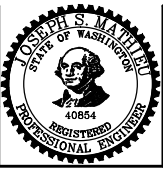
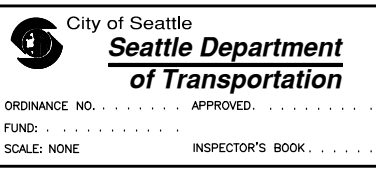
APPROVED FOR ADVERTISING <b>NANCY LOCKE</b> DEPARTMENT OF FINANCE & ADMINISTRATIVE SERVICES SEATTLE, WASHINGTON . . . . . 20 . . . . .  BY: _____ PURCHASING & CONTRACTING SERVICES DIRECTOR	<table border="1"> <tr> <th>NAME OR INITIALS AND DATE</th> <th>INITIALS AND DATE</th> </tr> <tr> <td>DESIGNED . . . . .</td> <td>REVIEWED: . . . . .</td> </tr> <tr> <td>CHECKED . . . . .</td> <td>DES. . . . . CONST. . . . .</td> </tr> <tr> <td></td> <td>SDOT . . . . . PROJ. MGR. . . . .</td> </tr> <tr> <td>DRAWN . DJM . . . . .</td> <td>RECEIVED . . . . .</td> </tr> <tr> <td>CHECKED . . . . .</td> <td>REVISED AS BUILT . . . . .</td> </tr> </table> <p>ALL WORK SHALL BE DONE IN ACCORDANCE WITH THE CITY OF SEATTLE STANDARD PLANS AND SPECIFICATIONS AND OTHER DOCUMENTS CALLED FOR IN SECTION 0-02.3 OF THE PROJECT MANUAL.</p>	NAME OR INITIALS AND DATE	INITIALS AND DATE	DESIGNED . . . . .	REVIEWED: . . . . .	CHECKED . . . . .	DES. . . . . CONST. . . . .		SDOT . . . . . PROJ. MGR. . . . .	DRAWN . DJM . . . . .	RECEIVED . . . . .	CHECKED . . . . .	REVISED AS BUILT . . . . .			ORDINANCE NO. . . . . APPROVED. . . . . FUND: . . . . . SCALE: NONE . . . . . INSPECTOR'S BOOK . . . . .	<table border="1"> <tr> <td>JOB NO.</td> <td>PC TA6600P</td> </tr> <tr> <td>R/W</td> <td></td> </tr> <tr> <td>CO</td> <td>TA6600P</td> </tr> <tr> <td colspan="2">VAULT PLAN NO.</td> </tr> <tr> <td colspan="2">782-297</td> </tr> <tr> <td colspan="2">SHEET 2 OF 16</td> </tr> </table>	JOB NO.	PC TA6600P	R/W		CO	TA6600P	VAULT PLAN NO.		782-297		SHEET 2 OF 16	
NAME OR INITIALS AND DATE	INITIALS AND DATE																												
DESIGNED . . . . .	REVIEWED: . . . . .																												
CHECKED . . . . .	DES. . . . . CONST. . . . .																												
	SDOT . . . . . PROJ. MGR. . . . .																												
DRAWN . DJM . . . . .	RECEIVED . . . . .																												
CHECKED . . . . .	REVISED AS BUILT . . . . .																												
JOB NO.	PC TA6600P																												
R/W																													
CO	TA6600P																												
VAULT PLAN NO.																													
782-297																													
SHEET 2 OF 16																													

## POST AVENUE BRIDGE REPLACEMENT

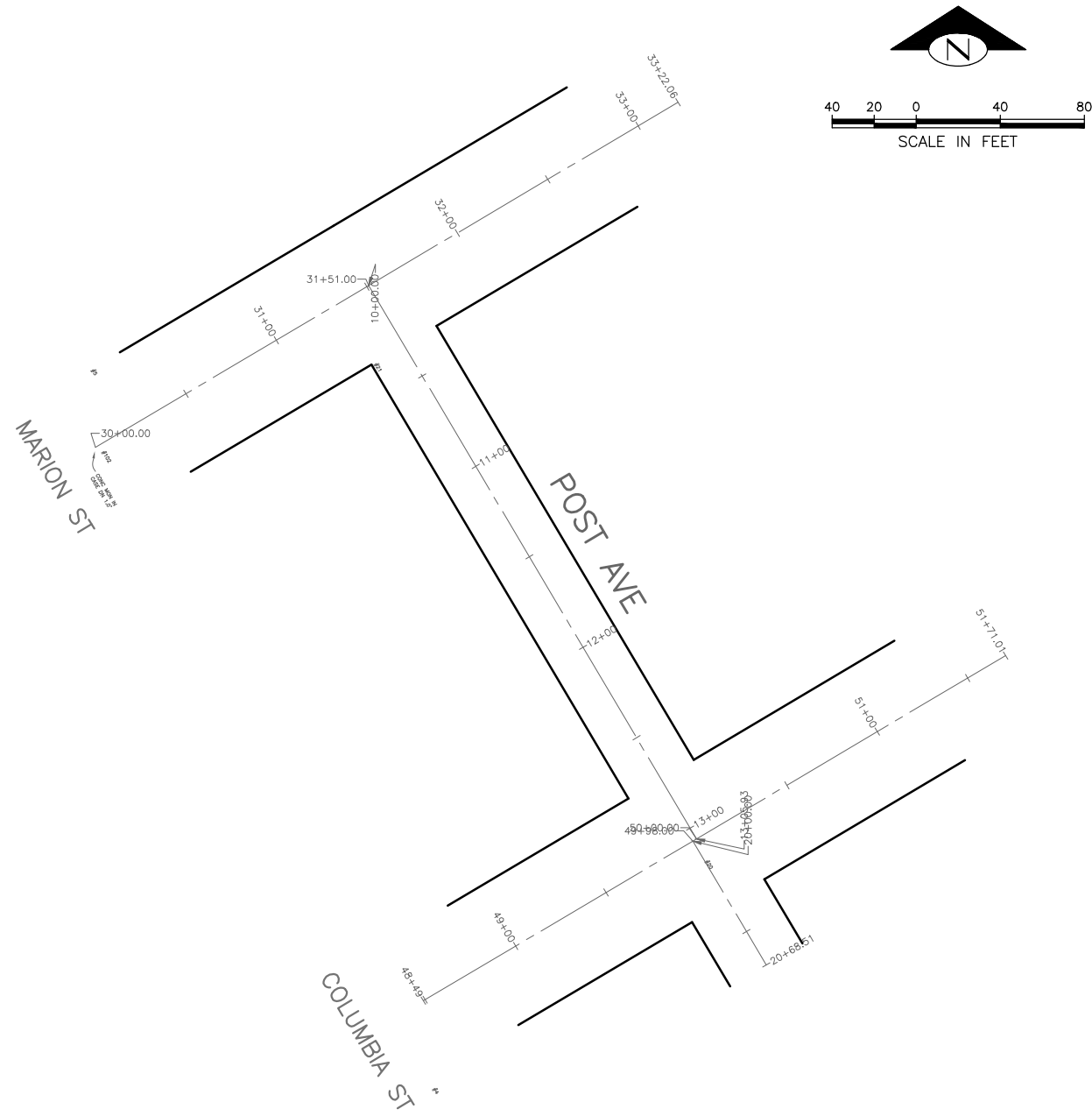

PROJECT NUMBER: NS13212 G87  
 PROJECT NAME: POST AVE BRIDGE REPLACEMENT  
 SURVEY PROJECT FOLDER NUMBER: 261-966  
 RESEARCH FIELD BOOKS:  
 #3922, 3927, 3929, 3930, 3932  
 REFERENCE DOCUMENTS: 265-163  
 DATE: 5-5-2015  
 PRJ. SURVEYOR: M. KIMBOROWICZ  
 PRIMARY CREW: R. NEWELL  
 E. JOHNSON  
 OFFICE TECH: W. CHOATE  
 S. LAW  
 R/W CREATED BY: M. KIMBOROWICZ



HORIZONTAL DATUM: NAD83-2011 EPOCH 2010.00 DERIVED FROM THE WSRN AND NGS CORS  
 VERTICAL DATUM: NAVD 88  
 BASIS OF BEARING: WASHINGTON STATE PLANE COORDINATE SYSTEM, NORTH ZONE  
 VERTICAL BENCHMARKS: SNV-5020, 3805-2901  
 PROJECT FIELD BOOK: #3759 PGS 2-21  
 PROJECT SCALE FACTOR: 0.99630648  
 CONVERGENCE ANGLE: -0°29'31.612"  
 PROJECT COMBINED GRID FACTOR: 0.99963364  
 SCALE FACTOR BASIS:  
 NORTHING: 223149.596 EASTING: 1269816.906  
 GEOREGISTRATION NOTES:  
 SE ¼, SE ¼, S31, T25N, R4E  
 NE ¼, NE ¼, S06, T24N, R4E

NOTES:  
 FIELD MEASUREMENTS FOR THIS SURVEY PERFORMED WITH A 3" TRIMBLE TOTAL STATION USING TRAVERSE METHODS THAT MEET OR EXCEED ACCURACY REQUIREMENTS CONTAINED IN WAC 332.130.090.  
 THIS SURVEY WAS CONDUCTED WITHOUT THE BENEFIT OF A CURRENT TITLE REPORT AND THEREFORE DOES NOT PURPORT TO SHOW ALL EASEMENTS OR RESTRICTIONS OF RECORD, IN ANY.  
 SNV #5020: 2" BC STAMPED CITY OF SEATTLE SURVEY 5020 @ NE COR INTX MADISON ST AND 2ND AVE, IN THE SW COR OF A CONC BASE FOR A STREET LIGHT ELEV.=78.94'  
 #3805-2901: 2" BC STAMPED CITY OF SEATTLE BY PLS INC #17676, AT SW COR OF 3RD AVE & MADISON ST, 2 FT NE OF A LIGHT POLE ELEV.=111.72'

VAULT SERIAL NO.	DATE	MARK	NATURE	MADE	CHK'D	REV'D
36702						

SV1  
 SURVEY CONTROL

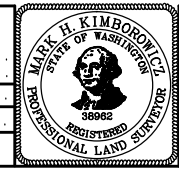
P:\STDrfiles\2016 BRRP\TA6600P Post Ave\A\_PLOT FILES\TA6600P-P-CTRL.dwg  
 Jun-27-16 11:49am

APPROVED FOR ADVERTISING NANCY LOCKE DEPARTMENT OF FINANCE & ADMINISTRATIVE SERVICES SEATTLE, WASHINGTON . . . . . 20 . . . . . BY: _____ PURCHASING & CONTRACTING SERVICES DIRECTOR	NAME OR INITIALS AND DATE DESIGNED _____ CHECKED _____ DRAWN: DJM _____ CHECKED _____	INITIALS AND DATE REVIEWED: _____ DES: _____ CONST. _____ SDOT: _____ PROJ. MGR. _____ RECEIVED _____ REVISED AS BUILT _____		City of Seattle  <b>Seattle Department of Transportation</b> ORDINANCE NO. . . . . APPROVED. . . . . FUND: . . . . . SCALE: 1"=40' . . . . . INSPECTOR'S BOOK . . . . .
	ALL WORK SHALL BE DONE IN ACCORDANCE WITH THE CITY OF SEATTLE STANDARD PLANS AND SPECIFICATIONS AND OTHER DOCUMENTS CALLED FOR IN SECTION 0-02.3 OF THE PROJECT MANUAL.			

<h1>POST AVENUE BRIDGE REPLACEMENT</h1>	JOB NO. PC TA6600P R/W CO TA6600P
	VAULT PLAN NO. 782-297
	SHEET 3 OF 16

# NE6-T24N-R4E

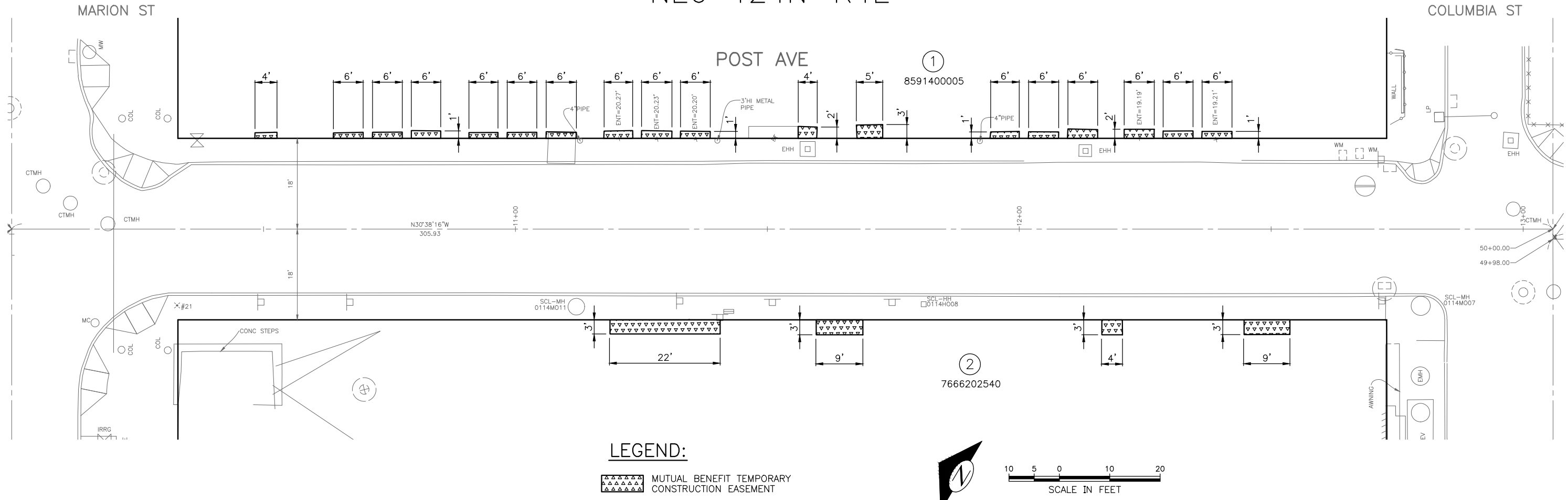

**LEGEND:**

 MUTUAL BENEFIT TEMPORARY CONSTRUCTION EASEMENT



**PARCEL INFORMATION**

PARCEL	PARCEL (PARCEL NO.)	PARCEL ADDRESS	OWNERSHIP (TAXPAYER)	OWNERSHIP TOTAL AREA (SF)	TEMPORARY CONSTRUCTION EASEMENT (SF)	REMAINDER (SF)
1	8591400005	801 1ST AVE 98104	COLMAN PROPERTIES LTD	24,066	149	24,066
2	7666202540	888 WESTERN AVE 98104	TRIAD COLMAN LLC	23,980	132	23,980

RW1  
RIGHT OF WAY PLAN

DATE	MARK	REVISIONS
		MADE CHKD REVD
		NATURE
		36702

P:\STDR\2016 BRRP\TA6600P-Post Ave\A\_PLOT FILES\TA6600P-P-RWAY.dwg  
 Jun-27-16 11:49am

APPROVED FOR ADVERTISING  
 NANCY LOCKE  
 DEPARTMENT OF FINANCE & ADMINISTRATIVE SERVICES  
 SEATTLE, WASHINGTON . . . . . 20 . . . . .

NAME OR INITIALS AND DATE	INITIALS AND DATE
DESIGNED . . . . .	REVIEWED: . . . . .
CHECKED . . . . .	DES. . . . . CONST. . . . .
	SDOT . . . . . PROJ. MGR. . . . .
DRAWN . DJM . . . . .	RECEIVED . . . . .
CHECKED . . . . .	REVISAS BUILT . . . . .

ALL WORK SHALL BE DONE IN ACCORDANCE WITH THE CITY OF SEATTLE STANDARD PLANS AND SPECIFICATIONS AND OTHER DOCUMENTS CALLED FOR IN SECTION 0-22.3 OF THE PROJECT MANUAL.



City of Seattle  
**Seattle Department of Transportation**

ORDINANCE NO. . . . . APPROVED . . . . .  
 FUND: . . . . .  
 SCALE: 1"=10' . . . . . INSPECTOR'S BOOK . . . . .

## POST AVENUE BRIDGE REPLACEMENT

JOB NO.	PC TA6600P
R/W	CO TA6600P
VAULT PLAN NO.	782-297
SHEET	4 OF 16

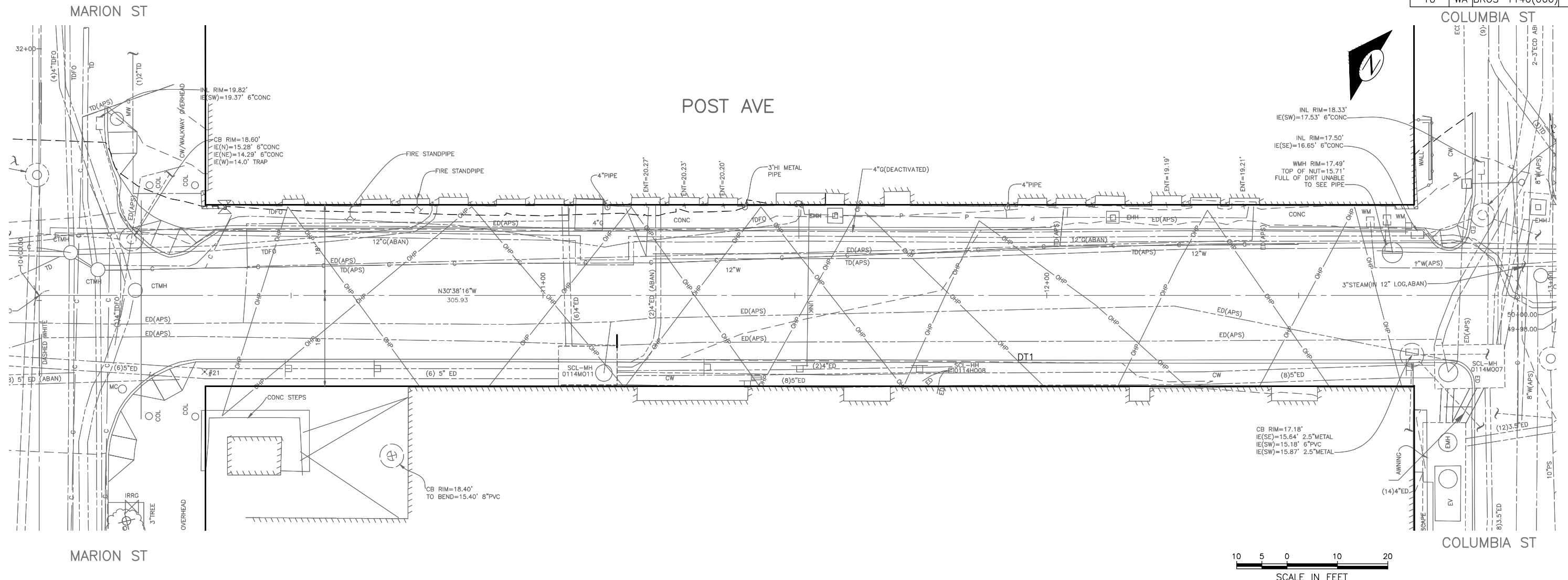

VAULT SERIAL NO.	DATE	MARK	REVISIONS	MADE BY/CHKD BY
36702				

P:\STDrfiles\2016 BRP\TA6600P Post Ave\A\_PLOT FILES\TA6600P-P-EXCOND.dwg  
 Jun-27-16 11:49am

EC1  
EXISTING CONDITIONS

APPROVED FOR ADVERTISING  
 NANCY LOCKE  
 DEPARTMENT OF FINANCE & ADMINISTRATIVE SERVICES  
 SEATTLE, WASHINGTON . . . . . 20 . . . . .

NAME OR INITIALS AND DATE	INITIALS AND DATE
DESIGNED . . . . .	REVIEWED: . . . . .
CHECKED . . . . .	DES. . . . . CONST.
	SDOT . . . . . PROJ. MGR.
DRAWN . DJM . . . . .	RECEIVED . . . . .
CHECKED . . . . .	REVISED AS BUILT . . . . .
ALL WORK SHALL BE DONE IN ACCORDANCE WITH THE CITY OF SEATTLE STANDARD PLANS AND SPECIFICATIONS AND OTHER DOCUMENTS CALLED FOR IN SECTION 0-22.3 OF THE PROJECT MANUAL.	



City of Seattle  
**Seattle Department of Transportation**  
 ORDINANCE NO. . . . . APPROVED . . . . .  
 FUND: . . . . .  
 SCALE: . . . . . INSPECTOR'S BOOK . . . . .

## POST AVENUE BRIDGE REPLACEMENT

JOB NO.	PC TA6600P
R/W	R/W
CO	TA6600P
VAULT PLAN NO.	782-297
SHEET	5 OF 16

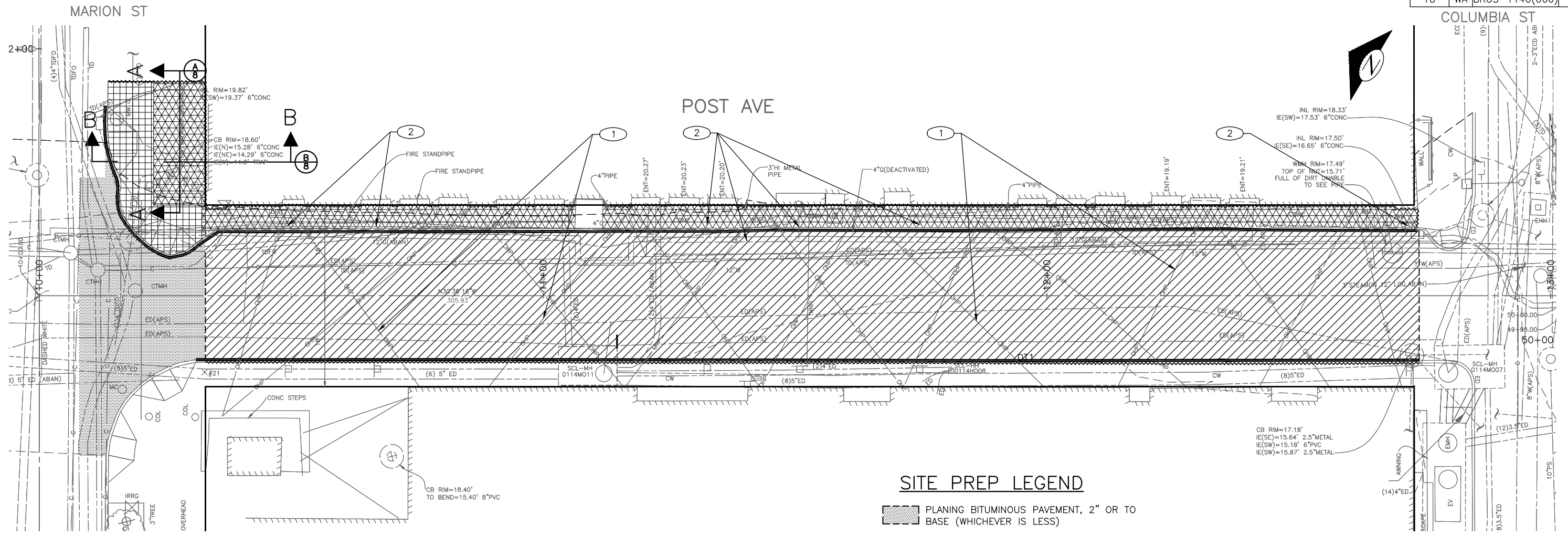

**GENERAL NOTES:**

1. UTILITY LOCATIONS ARE APPROXIMATE. SEE GENERAL NOTES 4, 5 & 11 SHEET NT1. CONTRACTOR SHALL VERIFY UTILITY LOCATIONS PRIOR TO WORK.

**CONSTRUCTION NOTES**

- ① OVERHEAD LIGHTING, PRIVATE UTILITY, SEE STD SPEC 1-07.16(1).
- ② SEE CH1 FOR SIGN REMOVAL & REPLACEMENT.

**SITE PREP LEGEND**

- PLANING BITUMINOUS PAVEMENT, 2" OR TO BASE (WHICHEVER IS LESS)
- REMOVE ASPH AND CONC PAVEMENT, TIMBER BEAMS, TIMBER PILINGS AND TIMBER SILLS (CUT AT EXISTING GRADE)
- REMOVE SIDEWALK
- REMOVE SIDEWALK ABOVE AREA WAY
- REMOVE CURB
- SAWCUT CONCRETE SIDEWALK, FULL DEPTH
- SAWCUT RIGID PAVEMENT, FULL DEPTH



VAULT SERIAL NO.	DATE	MARK	REVISIONS	MADE BY	CHKD	REV'D
36702						

SP1

SITE PREPARATION

P:\STDR\2016 BRP\TA6600P Post Ave\A\_PLOT FILES\TA6600P-P-SITE.dwg  
 Jun-27-16 11:50am

APPROVED FOR ADVERTISING  
 NANCY LOCKE  
 DEPARTMENT OF FINANCE & ADMINISTRATIVE SERVICES  
 SEATTLE, WASHINGTON . . . . . 20 . . . . .

BY: \_\_\_\_\_  
 PURCHASING & CONTRACTING SERVICES DIRECTOR

NAME OR INITIALS AND DATE	INITIALS AND DATE
DESIGNED . . . . .	REVIEWED: . . . . .
CHECKED . . . . .	DES. . . . . CONST. . . . .
DRAWN . DJM . . . . .	SDOT . . . . . PROJ. MGR. . . . .
CHECKED . . . . .	RECEIVED . . . . .
	REVISED AS BUILT . . . . .
ALL WORK SHALL BE DONE IN ACCORDANCE WITH THE CITY OF SEATTLE STANDARD PLANS AND SPECIFICATIONS AND OTHER DOCUMENTS CALLED FOR IN SECTION 0-02.3 OF THE PROJECT MANUAL.	



City of Seattle  
**Seattle Department of Transportation**

ORDINANCE NO. . . . . APPROVED. . . . .

FUND: . . . . .

SCALE: 1"=10' . . . . . INSPECTOR'S BOOK . . . . .

**POST AVENUE  
 BRIDGE REPLACEMENT**

JOB NO.	PC	TA6600P
	R/W	
	CO	TA6600P
VAULT PLAN NO.		
782-297		
SHEET 6 OF 16		

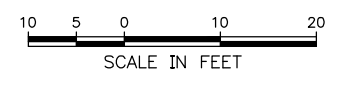
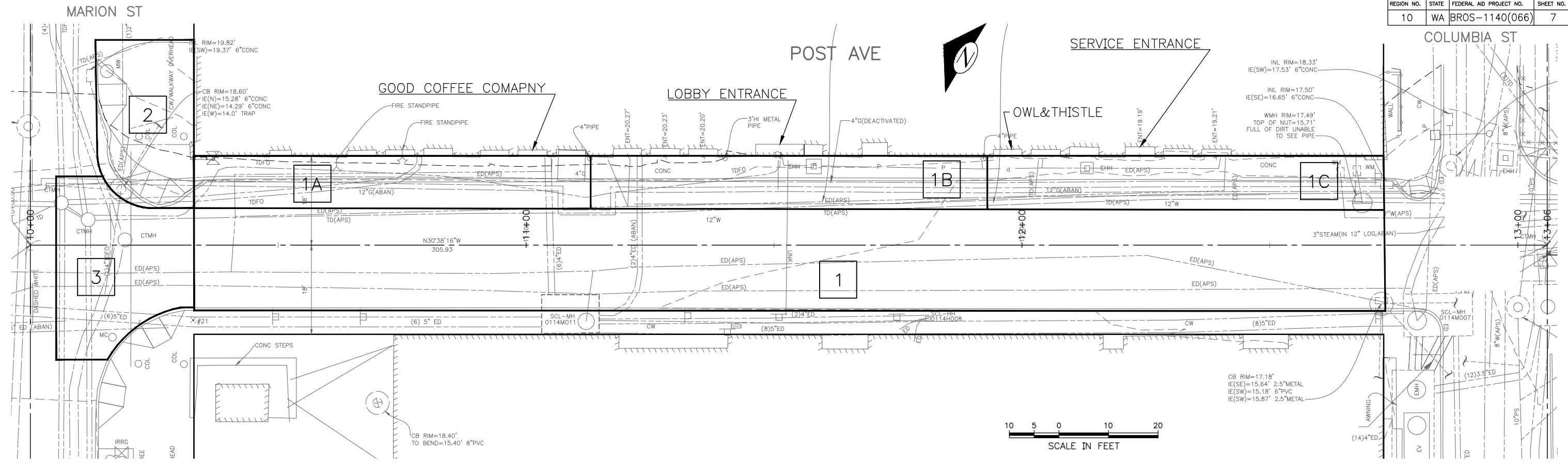

**PHASE 1**  
POST AVENUE

MAINTAIN PEDESTRIAN ACCESS TO COLMAN BUILDING ENTRANCES DURING CONSTRUCTION:

- GOOD COFFEE COMPANY
- LOBBY ENTRANCE
- OWL&THISTLE
- SERVICE ENTRANCE

**PHASE 2**  
MARION STREET AREAWAY - ACCESS VIA COLEMAN BUILDING

**PHASE 3**  
POST AVENUE, NORTH

**GENERAL**  
SEE SECTION 1-08.3 FOR PHASING REQUIREMENTS

VAULT SERIAL NO.	DATE	MARK	MADE CHKD REV'D
36702			

P:\STDR\2016 BRP\TA6600P Post Ave\A\_PLOT FILES\TA6600P-P-STAGE.dwg  
 Jun-27-16 11:50am

ST1  
PHASING PLAN

APPROVED FOR ADVERTISING NANCY LOCKE DEPARTMENT OF FINANCE & ADMINISTRATIVE SERVICES SEATTLE, WASHINGTON . . . . . 20 . . . . .  BY: _____ PURCHASING & CONTRACTING SERVICES DIRECTOR	NAME OR INITIALS AND DATE DESIGNED _____ CHECKED _____  DRAWN: DJM. CHECKED _____	INITIALS AND DATE REVIEWED: _____ DES. _____ CONST. _____ SDOT _____ PROJ. MGR. _____  RECEIVED _____ REVISED AS BUILT _____		City of Seattle <b>Seattle Department of Transportation</b>  ORDINANCE NO. _____ APPROVED. _____ FUND: _____ SCALE: 1"=10' INSPECTOR'S BOOK _____	<b>POST AVENUE BRIDGE REPLACEMENT</b>  VAULT PLAN NO. 782-297 SHEET 7 OF 16
	ALL WORK SHALL BE DONE IN ACCORDANCE WITH THE CITY OF SEATTLE STANDARD PLANS AND SPECIFICATIONS AND OTHER DOCUMENTS CALLED FOR IN SECTION 0-02.3 OF THE PROJECT MANUAL.				

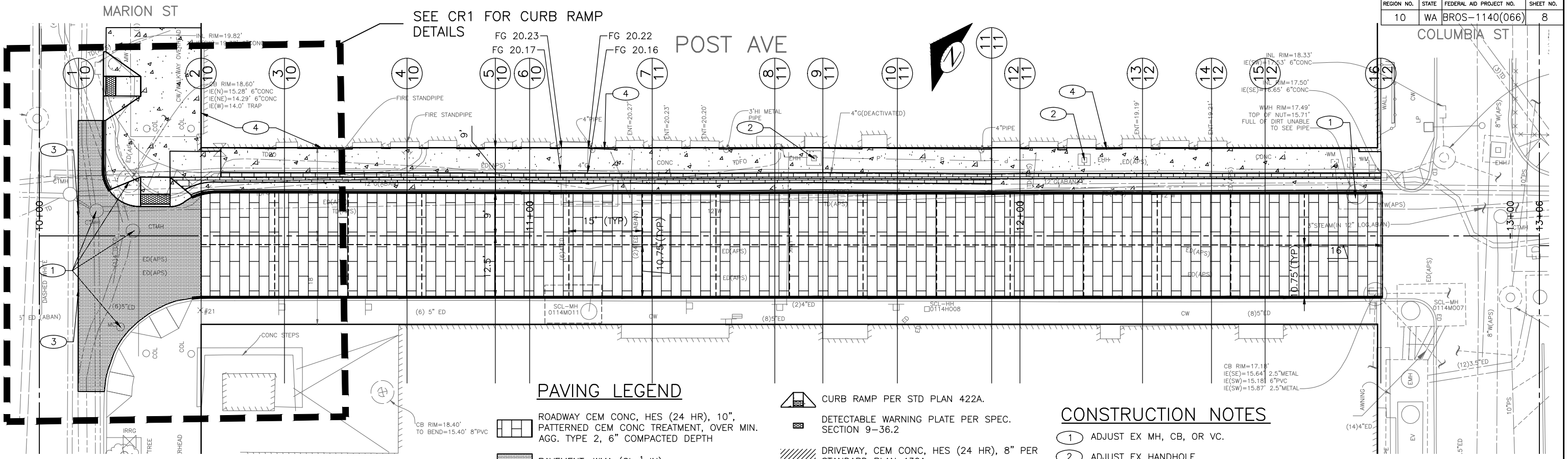

**PAVING LEGEND**

- ROADWAY CEM CONC, HES (24 HR), 10", PATTERNED CEM CONC TREATMENT, OVER MIN. AGG. TYPE 2, 6" COMPACTED DEPTH
- PAVEMENT, WMA (CL 1/2 IN.)
- STEPS, CEM CONC
- SIDEWALK CEM CONC, W/25% POZZOLANS PER STD PLANS 420 & 421
- CURB RAMP PER STD PLAN 422A.
- DETECTABLE WARNING PLATE PER SPEC. SECTION 9-36.2
- DRIVEWAY, CEM CONC, HES (24 HR), 8" PER STANDARD PLAN 430A.
- CURB, TYPE 410C
- ROADWAY CONCRETE PAVEMENT JOINT LAYOUT, STD PLAN 405C

**CONSTRUCTION NOTES**

- 1 ADJUST EX MH, CB, OR VC.
- 2 ADJUST EX HANDHOLE.
- 3 MATCH EX EDGE OF PAVEMENT.



**CENTERLINE PROFILE**

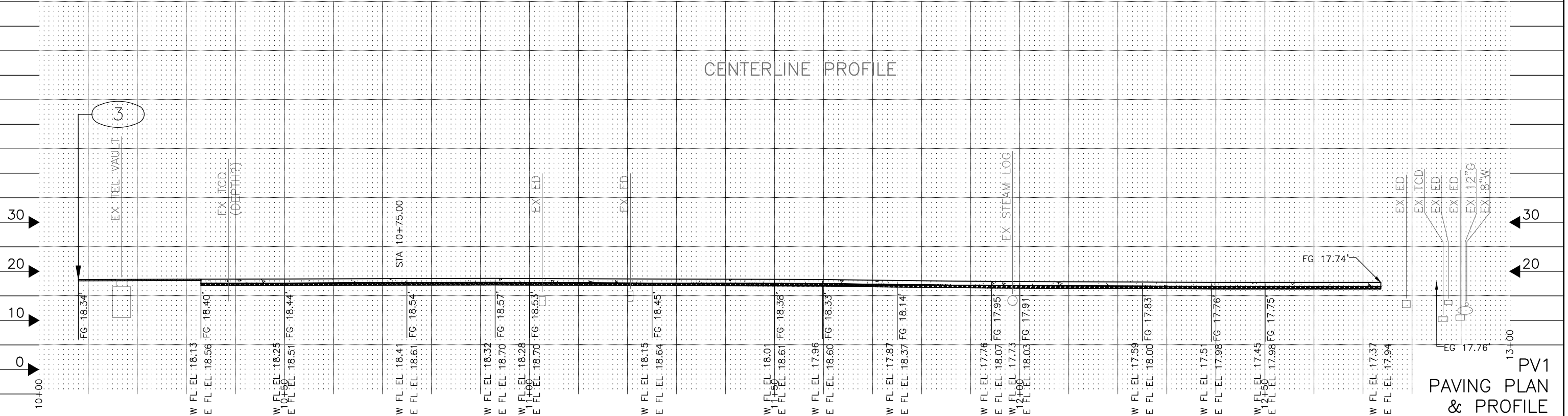

VAULT SERIAL NO.	DATE	MARK	NATURE	REVISIONS
36702				MADE CHK'D REV'D

P:\STDRen\2016 BRP\TA6600P Post Ave\A\_PLOT FILES\TA6600P-P-ROAD.dwg  
 Jun-27-16 11:51am

APPROVED FOR ADVERTISING  
 NANCY LOCKE  
 DEPARTMENT OF FINANCE & ADMINISTRATIVE SERVICES  
 SEATTLE, WASHINGTON . . . . . 20 . . . . .  
 BY: PURCHASING & CONTRACTING SERVICES DIRECTOR

NAME OR INITIALS AND DATE  
 DESIGNED: \_\_\_\_\_  
 CHECKED: \_\_\_\_\_  
 DRAWN: DJM  
 CHECKED: \_\_\_\_\_  
 INITIALS AND DATE  
 REVIEWED: \_\_\_\_\_  
 DES: \_\_\_\_\_ CONST.  
 SDOT: \_\_\_\_\_ PROJ. MGR.  
 RECEIVED: \_\_\_\_\_  
 REVISED AS BUILT



City of Seattle  
**Seattle Department of Transportation**  
 ORDINANCE NO. . . . . APPROVED. . . . .  
 FUND: . . . . .  
 SCALE: H: 1"=10' V: 1"=5' INSPECTOR'S BOOK . . . . .

**POST AVENUE BRIDGE REPLACEMENT**  
 JOB NO. PC TA6600P  
 R/W  
 CO TA6600P  
 VAULT PLAN NO. 782-297  
 SHEET 8 OF 16



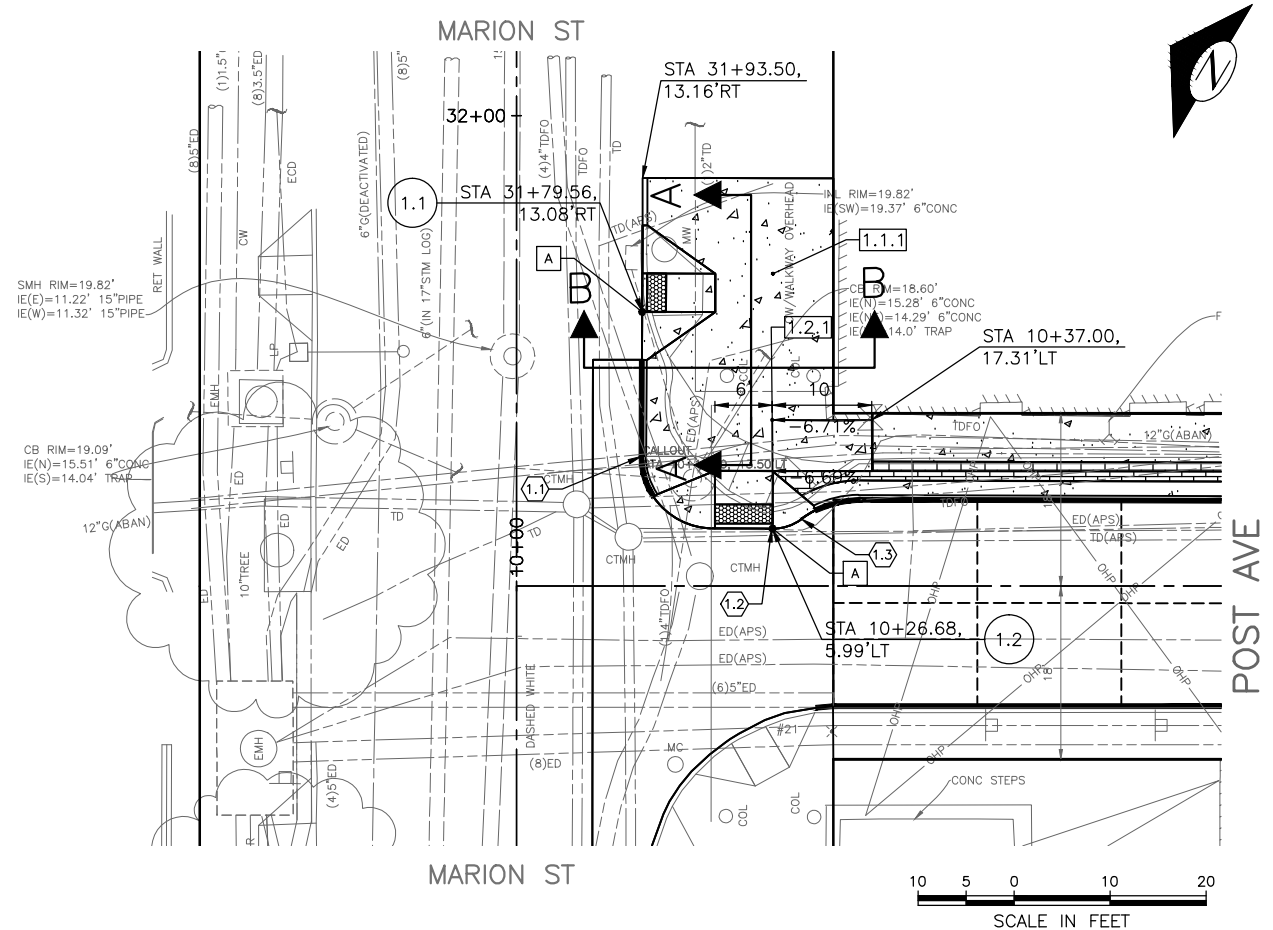

RAMP	LEFT WING WIDTH (MIN)	CURB RAMP LENGTH @ CENTER (MIN)	RIGHT WING WIDTH (MIN)	A ELEVATION	LOW SIDE LEFT/RIGHT	S1 %	S2 %	S3 %	S4 %	S5 %	S6 %
1.1	5.0'	7.6'	5.0'	19.90'	RIGHT	7.50%*	7.50%*	7.50%*	8.00%	1.50%	1.50%
1.2	7.5'	6.0'	5.0'	18.80'	RIGHT	1.50%	1.50%	1.50%	8.00%	1.50%	1.50%

\* MEF CURB RAMP

#	EX ELEV	PROP ELEV
1.1.1	27.47'	20.72'
1.2.1	19.78'	19.36'

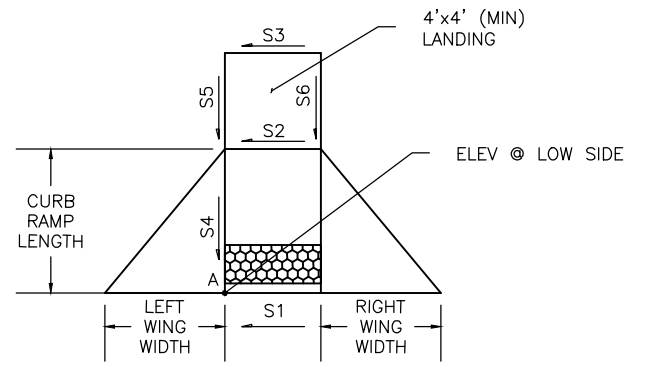

	PC – STA, OFFSET	PT – STA, OFFSET	RADIUS	LENGTH	Δ	PC	1/4	1/2	3/4	PT
1.1	10+13.00, 13.50' LT	10+20.67, 6.00' LT	7.5'	11.95'	91.25°	19.24	19.17	19.06	18.98	18.89
1.2	10+26.69, 6.00' LT	10+29.68, 7.00' LT	5.0'	2.93'	33.60°	18.80	18.77	18.75	18.72	18.70
1.3	10+29.68, 7.00' LT	10+37.05, 9.00' LT	10.0'	8.11'	43.97°	18.70	18.63	18.56	18.50	18.47

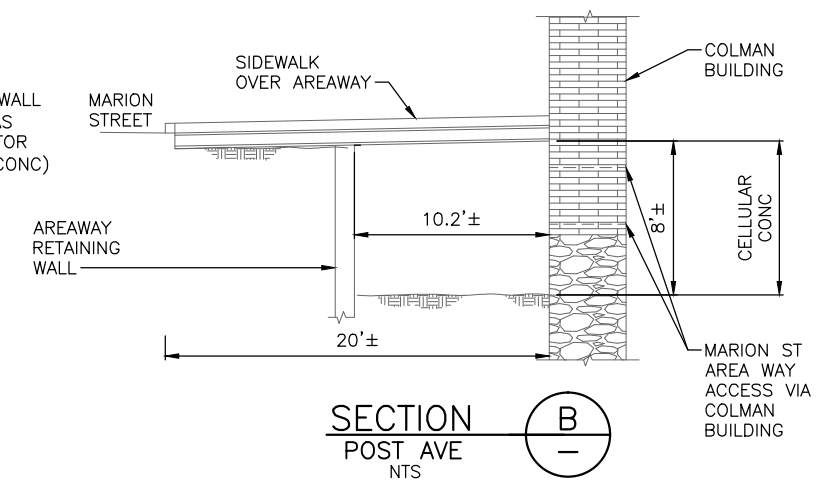
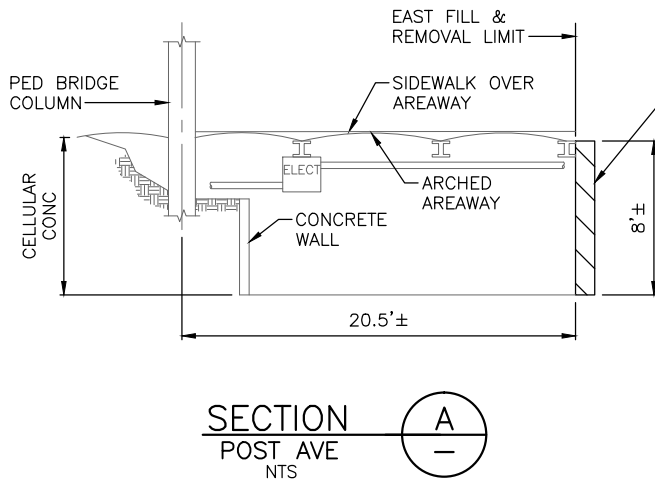

VALU SERIAL NO. 36702  
 MADE CHK'D REV'D  
 DATE MARK  
 REVISIONS  
 FILE: \A\A\_PLOT FILES\TA6600P-P-RAMP.dwg  
 Jun-27-16 11:52am

CR1  
CURB RAMP PLAN

## POST AVENUE BRIDGE REPLACEMENT

APPROVED FOR ADVERTISING NANCY LOCKE DEPARTMENT OF FINANCE & ADMINISTRATIVE SERVICES SEATTLE, WASHINGTON . . . . . 20 . . . . .	NAME OR INITIALS AND DATE DESIGNED . . . . . CHECKED . . . . . DRAWN . DJM . . . . . CHECKED . . . . .	INITIALS AND DATE REVIEWED: . . . . . DES. . . . . CONST. . . . . SDOT . . . . . PROJ. MGR. . . . . RECEIVED . . . . . REVISED AS BUILT . . . . .	City of Seattle <b>Seattle Department of Transportation</b> ORDINANCE NO. . . . . APPROVED. . . . . FUND: . . . . . SCALE: 1"=10' . . . . . INSPECTOR'S BOOK . . . . .
--	--	--	--

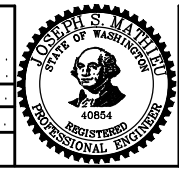

JOB NO.	PC TA6600P
R/W	CO TA6600P
VAULT PLAN NO.	782-297
SHEET	9 OF 16





**GENERAL NOTES:**

- FOR EAST & WEST FLOW LINE & CENTERLINE ELEVATIONS SEE SHEET PV1; POST AVE CENTERLINE PROFILE VIEW.
- FOR CURB & STEP HEIGHTS, SIDEWALK & STEP WIDTHS SEE SHEET DT2.

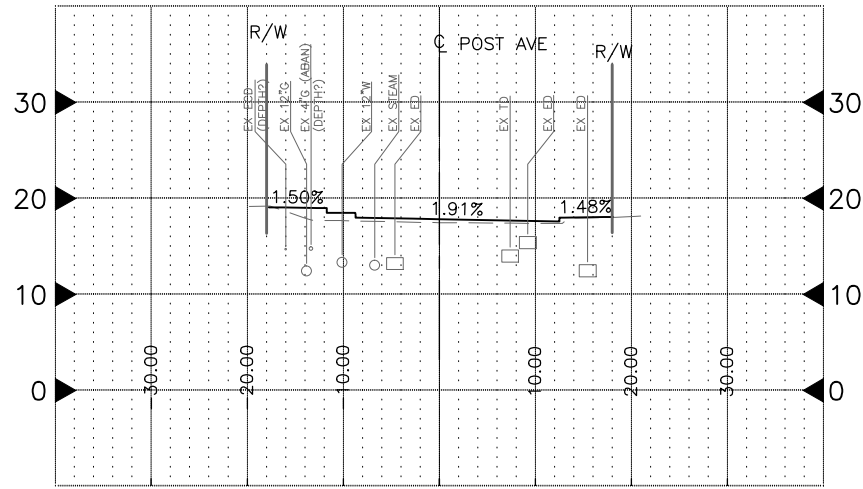

**SECTION 13** (13/8)  
 STA 12+25.00  
 SCALE: 1" = 10'

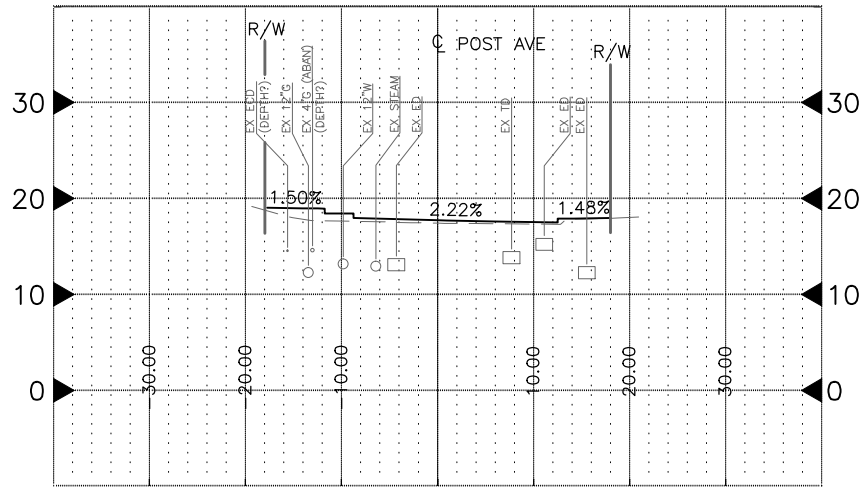

**SECTION 14** (14/8)  
 STA 12+39.60  
 SCALE: 1" = 10'

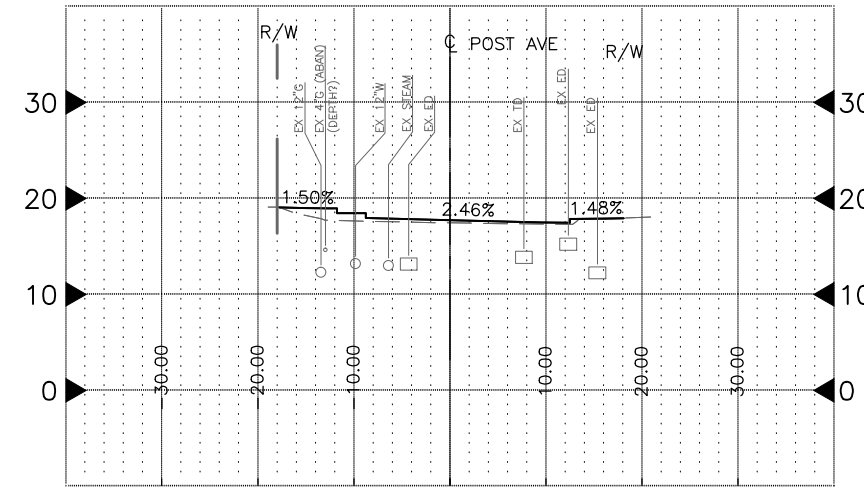

**SECTION 15** (15/8)  
 STA 12+50.00  
 SCALE: 1" = 10'

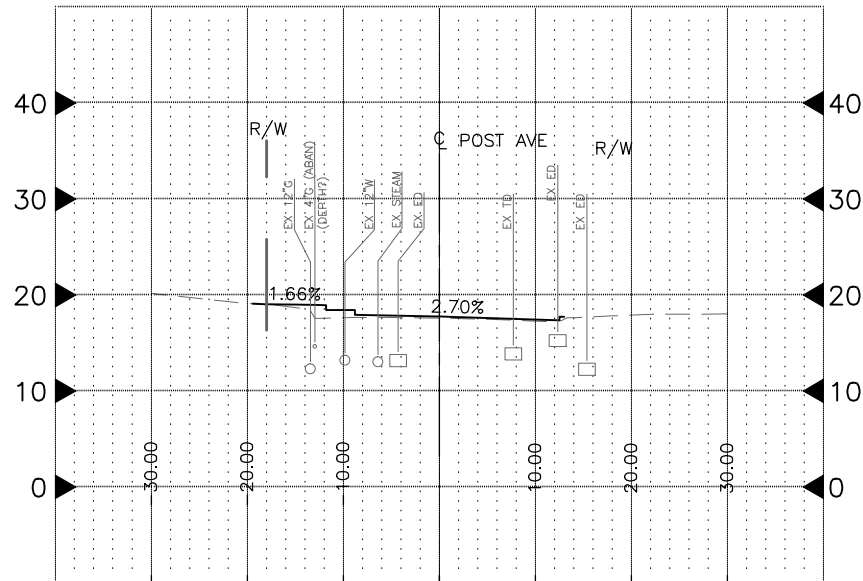

**SECTION 16** (16/8)  
 STA 12+73.60  
 SCALE: 1" = 10'

MADE	CHK'D	REV'D
DATE	MARK	REVISIONS
VAULT SERIAL NO.	DATE	MARK
36702		

RS3  
 ROADWAY SECTIONS

P:\STDrfer\2016 BRRP\TA6600P Post Ave\A\_PLOT FILES\TA6600P-P-SECT.dwg  
 Jun-27-16 11:52am

APPROVED FOR ADVERTISING  
 NANCY LOCKE  
 DEPARTMENT OF FINANCE & ADMINISTRATIVE SERVICES  
 SEATTLE, WASHINGTON . . . . . 20 . . . . .  
 BY: \_\_\_\_\_  
 PURCHASING & CONTRACTING SERVICES DIRECTOR

NAME OR INITIALS AND DATE	INITIALS AND DATE
DESIGNED: _____	REVIEWED: _____
CHECKED: _____	DES: _____ CONST. _____
	SDOT: _____ PROJ. MGR. _____
DRAWN: DJM. _____	RECEIVED: _____
CHECKED: _____	REVISED AS BUILT _____
ALL WORK SHALL BE DONE IN ACCORDANCE WITH THE CITY OF SEATTLE STANDARD PLANS AND SPECIFICATIONS AND OTHER DOCUMENTS CALLED FOR IN SECTION 0-02.3 OF THE PROJECT MANUAL.	

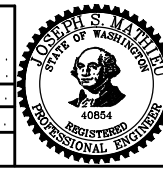

City of Seattle  
**Seattle Department of Transportation**  
 ORDINANCE NO. . . . . APPROVED. . . . .  
 FUND: . . . . .  
 SCALE: ---- INSPECTOR'S BOOK . . . . .

**POST AVENUE BRIDGE REPLACEMENT**

JOB NO.	PC TA6600P
R/W	R/W
CO	TA6600P
VAULT PLAN NO.	782-297
SHEET	12 OF 16



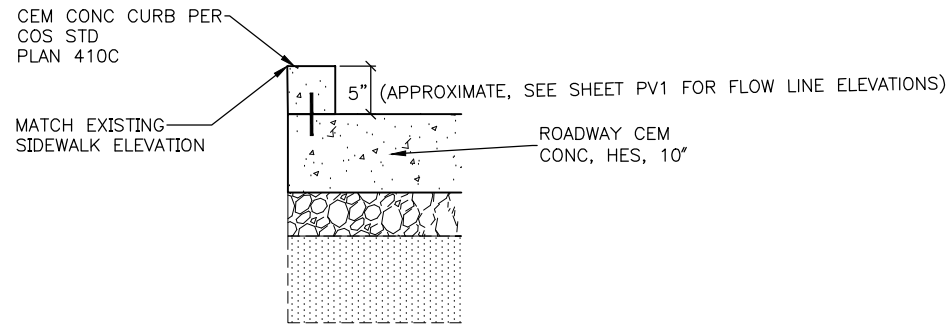

**WEST SIDE POST AVE**  
NTS

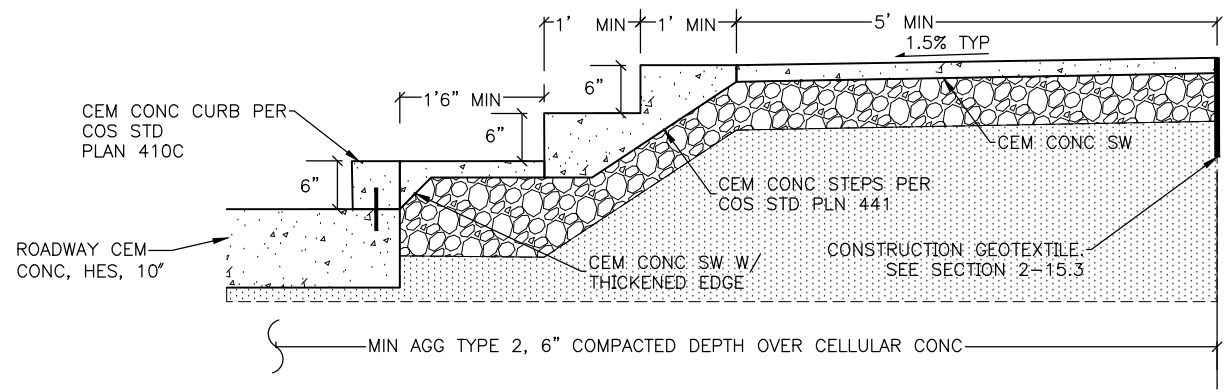

**EAST SIDE POST AVE**  
NTS  
STA 10+37.50 TO STA 11+59.80

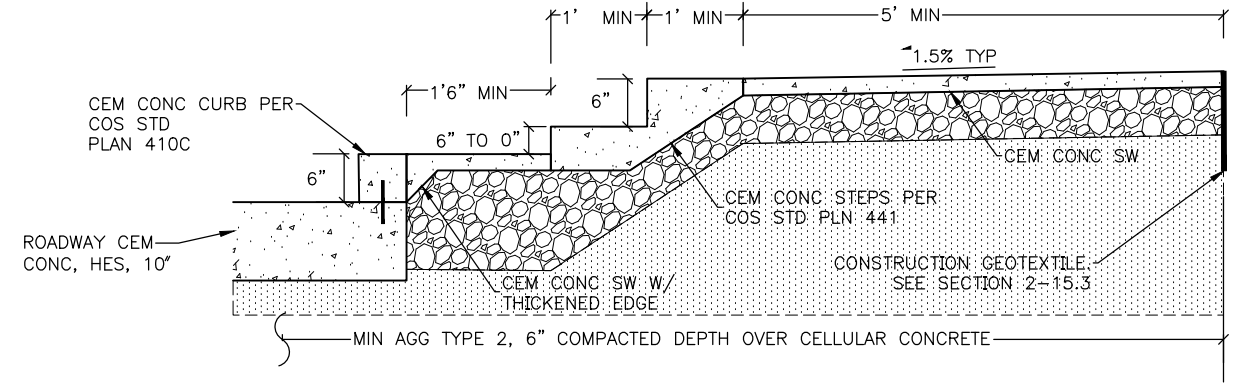

**EAST SIDE POST AVE**  
NTS  
STA 11+59.80 TO STA 11+94.23  
(TRANSITION, 2 STEPS TO 1 STEP, LOWER SW 1'6" WIDTH TO 2'6" WID)

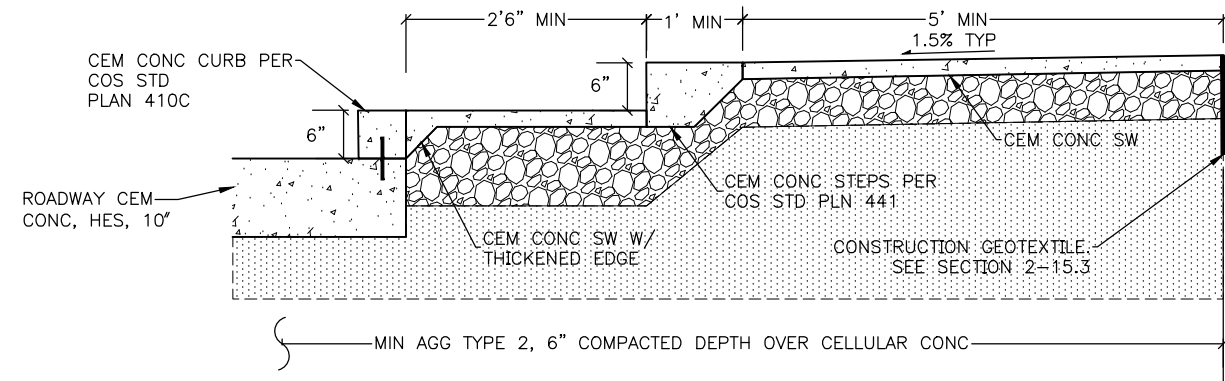

**EAST SIDE POST AVE**  
NTS  
STA 11+94.23 TO STA 12+73.90

DT2  
EXISTING & PROPOSED SECTIONS

**POST AVENUE  
BRIDGE REPLACEMENT**

JOB NO.	PC TA6600P
	R/W
	CO TA6600P
Vault Plan No.	782-297
SHEET 14 OF 16	

City of Seattle  
**Seattle Department  
of Transportation**

ORDINANCE NO. . . . . APPROVED. . . . .  
FUND: . . . . .  
SCALE: NONE . . . . . INSPECTOR'S BOOK . . . . .

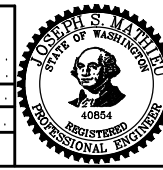

NAME OR INITIALS AND DATE	INITIALS AND DATE
DESIGNED . . . . .	REVIEWED: . . . . .
CHECKED . . . . .	DES. . . . . CONST. . . . .
	SDOT . . . . . PROJ. MGR. . . . .
DRAWN: DJM . . . . .	RECEIVED . . . . .
CHECKED . . . . .	REVISED AS BUILT . . . . .
ALL WORK SHALL BE DONE IN ACCORDANCE WITH THE CITY OF SEATTLE STANDARD PLANS AND SPECIFICATIONS AND OTHER DOCUMENTS CALLED FOR IN SECTION 0-02.3 OF THE PROJECT MANUAL.	

APPROVED FOR ADVERTISING  
NANCY LOCKE  
DEPARTMENT OF FINANCE & ADMINISTRATIVE SERVICES  
SEATTLE, WASHINGTON . . . . . 20 . . . . .

BY: . . . . .  
PURCHASING & CONTRACTING SERVICES DIRECTOR

MADE CHKD REV'D
NATURE
DATE
MARK
VAULT SERIAL NO.
36702

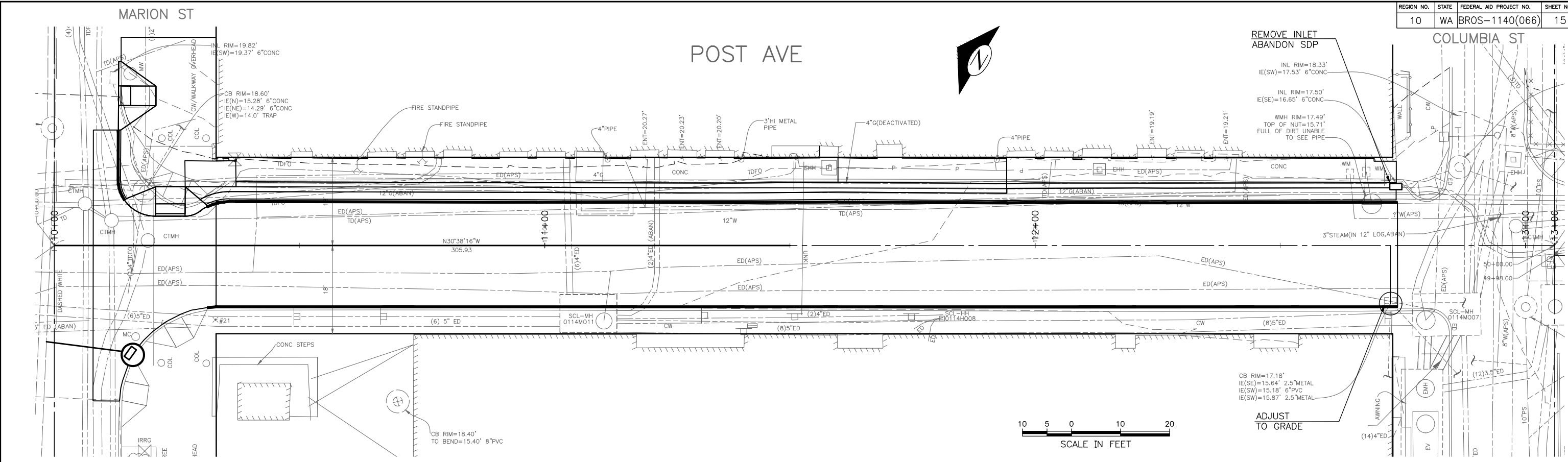

VAULT SERIAL NO.	DATE	MARK	NATURE	REVISIONS
36702				

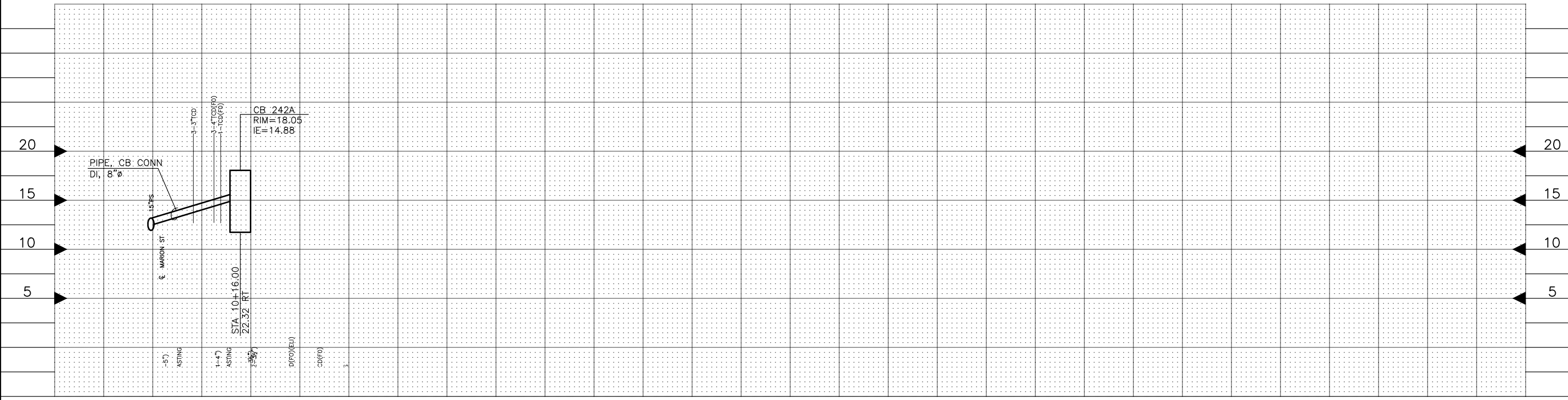

SD1  
DRAINAGE PLAN  
AND PROFILE

P:\ST\drain\2016 BRRP\TA6600P Post Ave\A\_PLOT FILES\TA6600P-P-CSWR.dwg  
Jun-27-16 11:53am

APPROVED FOR ADVERTISING  
NANCY LOCKE  
DEPARTMENT OF FINANCE & ADMINISTRATIVE SERVICES  
SEATTLE, WASHINGTON . . . . . 20

BY: PURCHASING & CONTRACTING SERVICES DIRECTOR

NAME OR INITIALS AND DATE	INITIALS AND DATE
DESIGNED	REVIEWED
CHECKED	DES. CONST.
	SDOT PROJ. MGR.
DRAWN D.J.M.	RECEIVED
CHECKED	REVISED AS BUILT

ALL WORK SHALL BE DONE IN ACCORDANCE WITH THE CITY OF SEATTLE STANDARD PLANS AND SPECIFICATIONS AND OTHER DOCUMENTS CALLED FOR IN SECTION 0-02.3 OF THE PROJECT MANUAL.

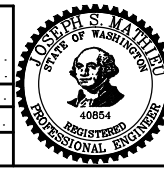

City of Seattle  
**Seattle Department of Transportation**

ORDINANCE NO. . . . . APPROVED . . . . .  
FUND: . . . . .  
SCALE: 1"=10' . . . . . INSPECTOR'S BOOK . . . . .

**POST AVENUE BRIDGE REPLACEMENT**

JOB NO.	PC	TA6600P
R/W		
CO		TA6600P
VAULT PLAN NO.		782-297
SHEET		15 OF 16

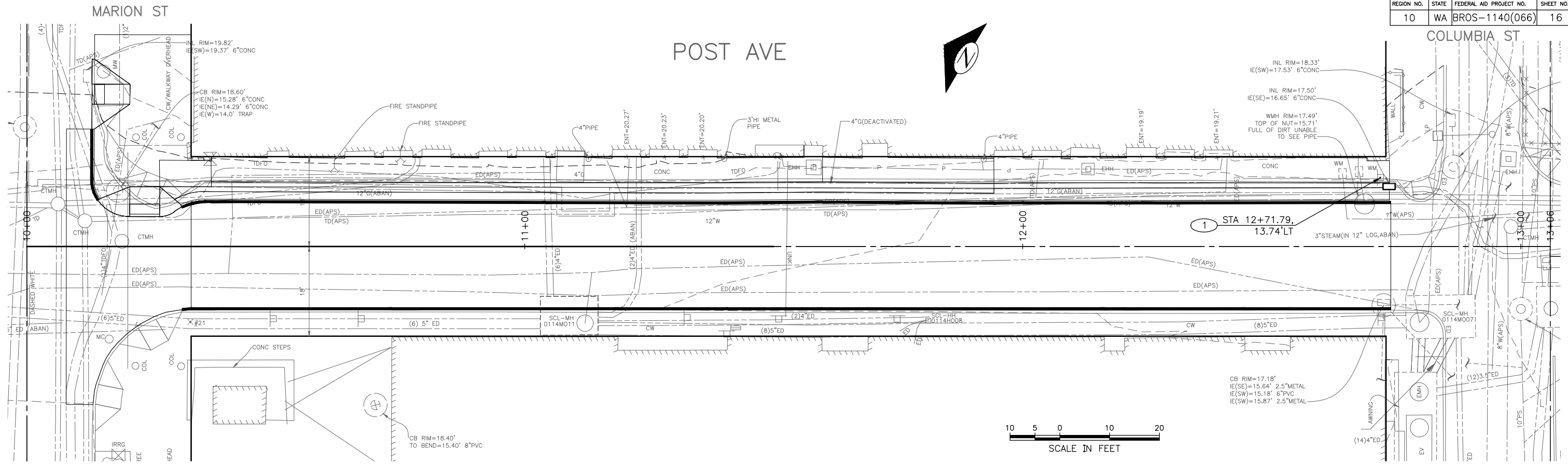

**CONSTRUCTION NOTES**

- ① RELOCATE SIGN.
- ② RESERVED.

MADE	CHK'D	REV'D
DATE	MARK	REVISIONS
VAULT SERIAL NO.	36702	

P:\STDR\2016 BRP\TA6600P Post Ave\A\_PLOT FILES\TA6600P-P-CHAN.dwg  
 Jun-27-16 11:54am

**CHANNELIZATION  
AND SIGNING  
PLAN**

APPROVED FOR ADVERTISING  
 NANCY LOCKE  
 DEPARTMENT OF FINANCE & ADMINISTRATIVE SERVICES  
 SEATTLE, WASHINGTON . . . . . 20 . . . . .

BY: \_\_\_\_\_  
 PURCHASING & CONTRACTING SERVICES DIRECTOR

NAME OR INITIALS AND DATE	INITIALS AND DATE
DESIGNED . . . . .	REVIEWED: . . . . .
CHECKED . . . . .	DES. . . . . CONST. . . . .
DRAWN . DJM . . . . .	SDOT . . . . . PROJ. MGR. . . . .
CHECKED . . . . .	RECEIVED . . . . .
	REVISED AS BUILT . . . . .
ALL WORK SHALL BE DONE IN ACCORDANCE WITH THE CITY OF SEATTLE STANDARD PLANS AND SPECIFICATIONS AND OTHER DOCUMENTS CALLED FOR IN SECTION 0-22.3 OF THE PROJECT MANUAL.	



City of Seattle  
**Seattle Department  
of Transportation**

ORDINANCE NO. . . . . APPROVED. . . . .

FUND: . . . . .

SCALE: 1"=10' . . . . . INSPECTOR'S BOOK . . . . .

**POST AVENUE  
BRIDGE REPLACEMENT**

JOB NO.	PC	TA6600P
	R/W	
	CO	TA6600P
VAULT PLAN NO. 782-297		
SHEET 16 OF 16		