

SDOT Annual Citywide Paid Parking Study

Spring 2013 Summary Maps

12083.01

Prepared for:
SDOT

Prepared by:
Transpo Group



11730 118th Avenue NE
Suite 600
Kirkland, WA 98034

T 425-821-3665

transpoGROUP
WHAT TRANSPORTATION CAN BE.

SDOT
Seattle Department of Transportation

Table of Contents

Citywide Maps

Weekday Parking Occupancy – Average Peak 3 Hours of Each Blockface (8AM-3PM).....	1
Weekday Parking Occupancy – 7PM Occupancy of Each Blockface.....	2
Saturday Event Parking Occupancy - Average Peak 3 Hours of Each Blockface (8AM-3PM)	3
Saturday Event Parking Occupancy - 7PM Occupancy of Each Blockface.....	4
Sunday Parking Occupancy – Average Peak 3 Hours of Each Blockface (8AM-3PM).....	5
Sunday Parking Occupancy – 7PM Occupancy of Each Blockface.....	6

Neighborhood Maps

12th Avenue

Weekday Parking Occupancy – Average Peak 3 Hours of Each Blockface (8AM-3PM).....	7
Weekday Parking Occupancy – 7PM Occupancy of Each Blockface.....	8

Ballard

Weekday Parking Occupancy – Average Peak 3 Hours of Each Blockface (8AM-3PM)	9
Weekday Parking Occupancy – 7PM Occupancy of Each Blockface.....	10
Weekday Average Parking Duration – 8AM-12PM (Unpaid Subarea)	11
Friday Parking Occupancy – Average Peak 3 Hours of Each Blockface (8AM-3PM)	12
Friday Parking Occupancy – 7PM Occupancy of Each Blockface.....	13
Sunday Parking Occupancy – Average Peak 3 Hours of Each Blockface (8AM-3PM)	14
Sunday Parking Occupancy – 7PM Occupancy of Each Blockface.....	15
Sunday Average Parking Duration – 8AM-8PM.....	16

Ballard Locks

Weekday Parking Occupancy – Average Peak 3 Hours of Each Blockface (8AM-3PM)	17
Weekday Parking Occupancy – 7PM Occupancy of Each Blockface.....	18
Sunday Parking Occupancy – Average Peak 3 Hours of Each Blockface (8AM-3PM)	19
Sunday Parking Occupancy – 7PM Occupancy of Each Blockface.....	20
Sunday Average Parking Duration – 8AM-8PM.....	21

Belltown

Weekday Parking Occupancy – Average Peak 3 Hours of Each Blockface (8AM-3PM)	22
Weekday Parking Occupancy – 7PM Occupancy of Each Blockface.....	23
Sunday Parking Occupancy – Average Peak 3 Hours of Each Blockface (8AM-3PM) (South Subarea).....	24
Sunday Parking Occupancy – 7PM Occupancy of Each Blockface (South Subarea).....	25
Sunday Average Parking Duration – 8AM-8PM (South Subarea).....	26

Capitol Hill

Weekday Parking Occupancy – Average Peak 3 Hours of Each Blockface (8AM-3PM)	27
Weekday Parking Occupancy – 7PM Occupancy of Each Blockface.....	28
Sunday Parking Occupancy – Average Peak 3 Hours of Each Blockface (8AM-3PM)	29
Sunday Parking Occupancy – 7PM Occupancy of Each Blockface.....	30
Sunday Average Parking Duration – 8AM-8PM.....	31

Cherry Hill

Weekday Parking Occupancy – Average Peak 3 Hours of Each Blockface (8AM-3PM)	32
Weekday Parking Occupancy – 7PM Occupancy of Each Blockface.....	33

Chinatown/International District

Weekday Parking Occupancy – Average Peak 3 Hours of Each Blockface (8AM-3PM)	34
Weekday Parking Occupancy – 7PM Occupancy of Each Blockface.....	35
Saturday Event Parking Occupancy – Average Peak 3 Hours of Each Blockface (8AM-3PM)	36
Saturday Event Parking Occupancy – 7PM Occupancy of Each Blockface.....	37
Sunday Parking Occupancy – Average Peak 3 Hours of Each Blockface (8AM-3PM)	38
Sunday Parking Occupancy – 7PM Occupancy of Each Blockface.....	39
Sunday Average Parking Duration – 8AM-8PM.....	40

Commercial Core

Weekday Parking Occupancy – Average Peak 3 Hours of Each Blockface (8AM-3PM)	41
--	----

Weekday Parking Occupancy – 7PM Occupancy of Each Blockface.....	42
Saturday Event Parking - Average Peak 3 Hours of Each Blockface (8AM-3PM)	43
Saturday Event Parking - 7PM Occupancy of Each Blockface.....	44
Sunday Parking Occupancy – Average Peak 3 Hours of Each Blockface (8AM-3PM)	45
Sunday Parking Occupancy – 7PM Occupancy of Each Blockface.....	46
Sunday Average Parking Duration – 8AM-8PM.....	47
Denny Triangle	
Weekday Parking Occupancy – Average Peak 3 Hours of Each Blockface (8AM-3PM)	48
Weekday Parking Occupancy – 7PM Occupancy of Each Blockface.....	49
Sunday Parking Occupancy – Average Peak 3 Hours of Each Blockface (8AM-3PM)	50
Sunday Parking Occupancy – 7PM Occupancy of Each Blockface.....	51
Sunday Average Parking Duration – 8AM-8PM.....	52
First Hill	
Weekday Parking Occupancy – Average Peak 3 Hours of Each Blockface (8AM-3PM)	53
Weekday Parking Occupancy – 7PM Occupancy of Each Blockface.....	54
Fremont	
Weekday Parking Occupancy – Average Peak 3 Hours of Each Blockface (8AM-3PM)	55
Weekday Parking Occupancy – 7PM Occupancy of Each Blockface.....	56
Sunday Parking Occupancy – Average Peak 3 Hours of Each Blockface (8AM-3PM).....	57
Sunday Parking Occupancy – 7PM Occupancy of Each Blockface.....	58
Sunday Average Parking Duration – 8AM-8PM.....	59
Green Lake	
Weekday Parking Occupancy – Average Peak 3 Hours of Each Blockface (8AM-3PM)	60
Weekday Parking Occupancy – 7PM Occupancy of Each Blockface.....	61
Madison Park	
Weekday Parking Occupancy – Average Peak 3 Hours of Each Blockface (8AM-3PM)	62
Weekday Parking Occupancy – 7PM Occupancy of Each Blockface.....	63
Weekday Average Parking Duration – 8AM-8PM.....	64
Pike-Pine	
Weekday Parking Occupancy – Average Peak 3 Hours of Each Blockface (8AM-3PM).....	65
Weekday Parking Occupancy – 7PM Occupancy of Each Blockface.....	66
Friday Parking Occupancy – Average Peak 3 Hours of Each Blockface (8AM-3PM)	67
Friday Parking Occupancy – 7PM Occupancy of Each Blockface.....	68
Sunday Parking Occupancy – Average Peak 3 Hours of Each Blockface (8AM-3PM)	69
Sunday Parking Occupancy – 7PM Occupancy of Each Blockface.....	70
Sunday Average Parking Duration – 8AM-8PM.....	71
Pioneer Square	
Weekday Parking Occupancy – Average Peak 3 Hours of Each Blockface (8AM-3PM)	72
Weekday Parking Occupancy – 7PM Occupancy of Each Blockface.....	73
Saturday Event Parking - Average Peak 3 Hours of Each Blockface (8AM-3PM)	74
Saturday Event Parking - 7PM Occupancy of Each Blockface.....	75
Sunday Parking Occupancy – Average Peak 3 Hours of Each Blockface (8AM-3PM)	76
Sunday Parking Occupancy – 7PM Occupancy of Each Blockface.....	77
Sunday Average Parking Duration – 8AM-8PM.....	78
Roosevelt	
Weekday Parking Occupancy – Average Peak 3 Hours of Each Blockface (8AM-3PM)	79
Weekday Parking Occupancy – 7PM Occupancy of Each Blockface.....	80
South Lake Union	
Weekday Parking Occupancy – Average Peak 3 Hours of Each Blockface (8AM-3PM)	81
Weekday Parking Occupancy – 7PM Occupancy of Each Blockface.....	82
University District	
Weekday - Average Peak 3 Hours of Each Blockface (8AM-3PM)	83
Weekday - 7PM Occupancy of Each Blockface.....	84

Uptown

Weekday Parking Occupancy – Average Peak 3 Hours of Each Blockface (8AM-3PM)	85
Weekday Parking Occupancy – 7 PM Occupancy of Each Blockface.....	86
Sunday Parking Occupancy – Average Peak 3 Hours of Each Blockface (8AM-3PM)	87
Sunday Parking Occupancy – 7PM Occupancy of Each Blockface.....	88
Sunday Average Parking Duration – 8AM-8PM.....	89

Uptown Triangle

Weekday Parking Occupancy – Average Peak 3 Hours of Each Blockface (8AM-3PM)	90
Weekday Parking Occupancy – 7PM Occupancy of Each Blockface.....	91

Westlake

Weekday Parking Occupancy - Average Peak 3 Hours of Each Blockface (8AM-3PM)	92
Weekday Parking Occupancy - 7PM occupancy of Each Blockface.....	93

Notes

This map book is intended to provide additional detail related to each blockface within the neighborhood study areas. Notes related to these maps include:

- **Average Peak 3 Hours of Each Blockface (8AM-3PM)** – The data displayed represents the average peak 3 hours of each individual blockface. This may occur at a different time as the average peak 3 hours of the neighborhood as a whole.
- **Temporary Closure** – This indicates a blockface closure related to either construction or an event.

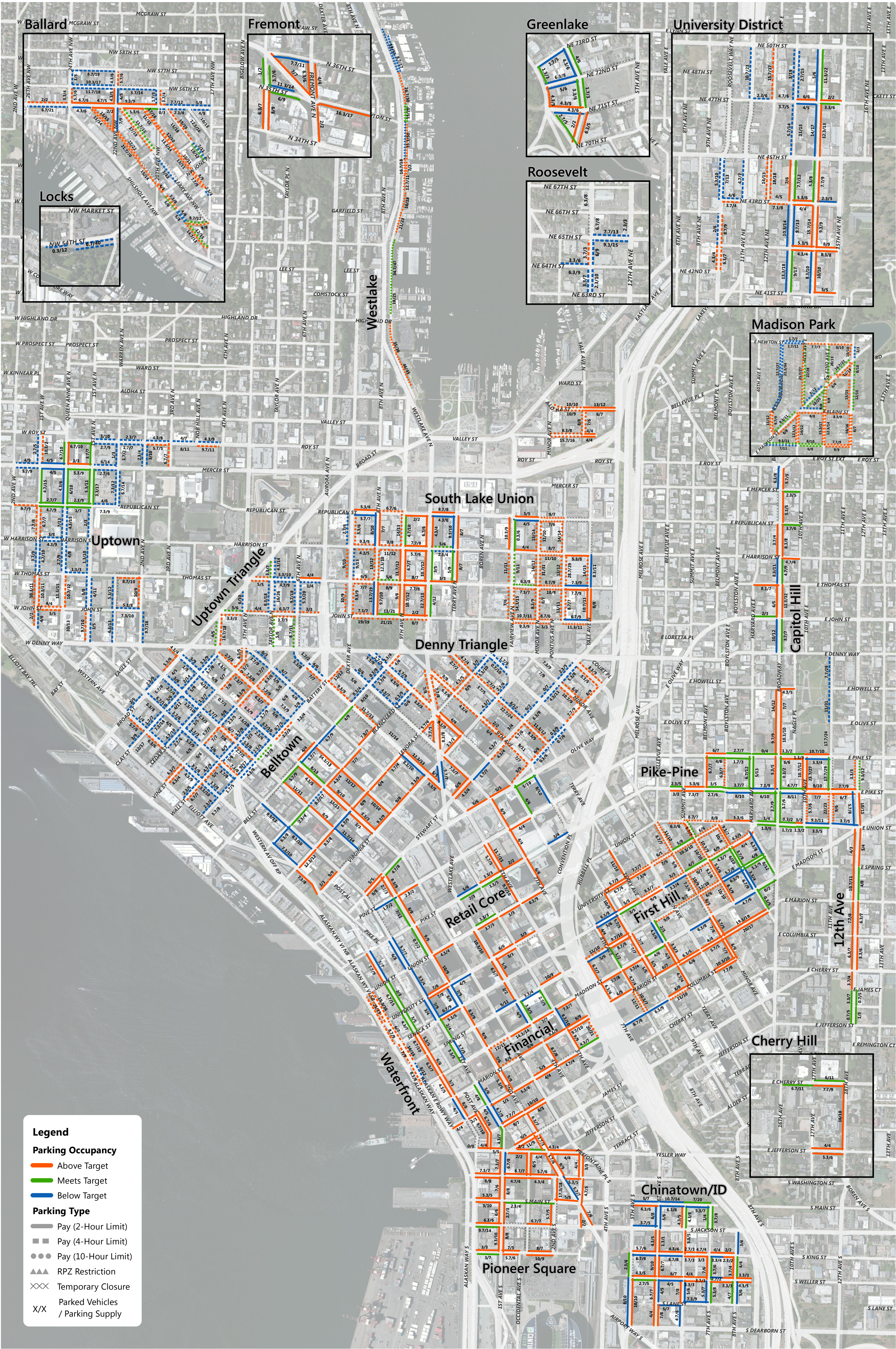

Weekday Parking Occupancy
Average Peak 3 Hours of Each Blockface (8AM-3PM)

Annual Parking Study - Spring 2013



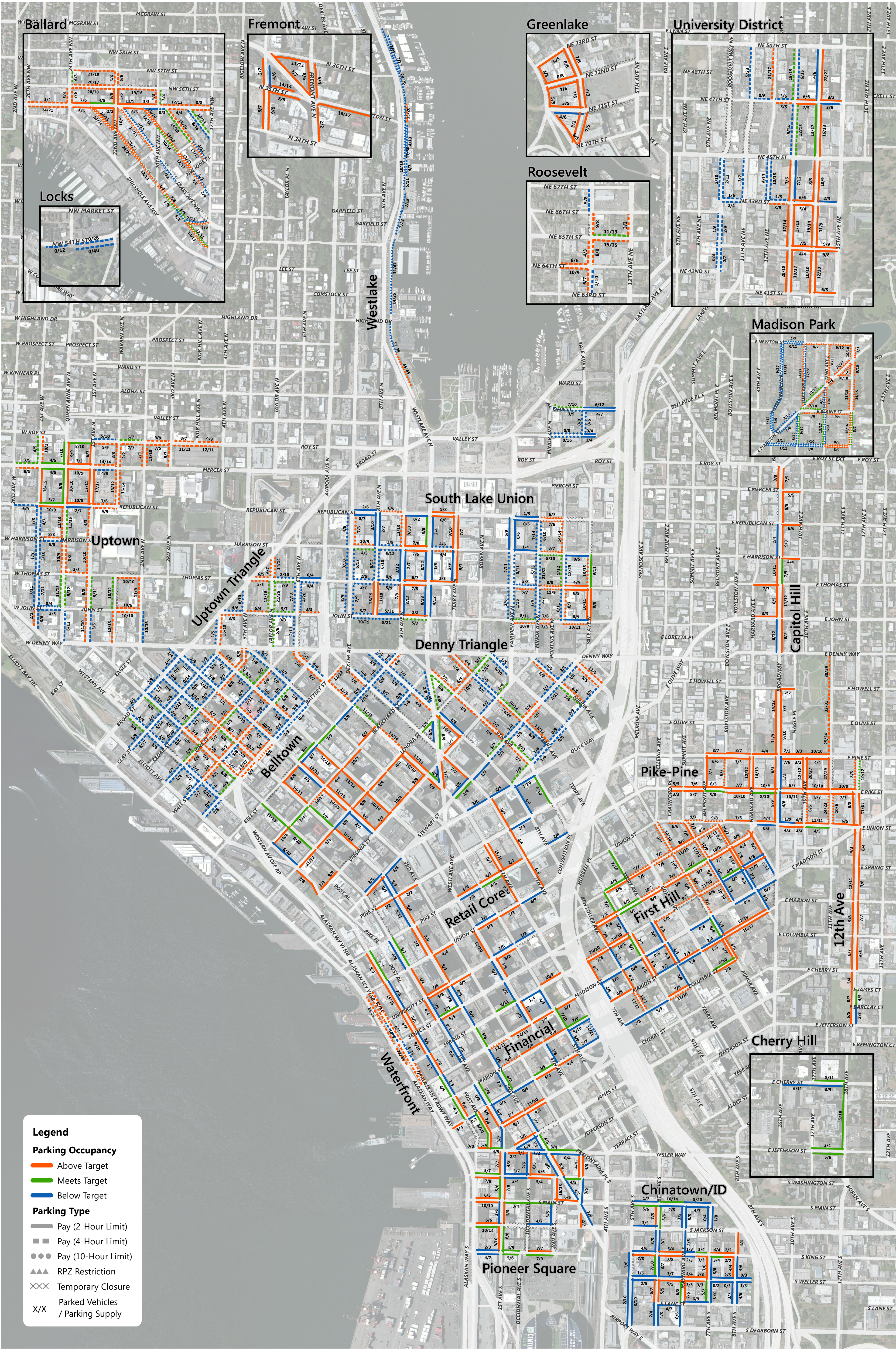

Weekday Parking Occupancy 7PM Occupancy of Each Blockface

Annual Parking Study - Spring 2013

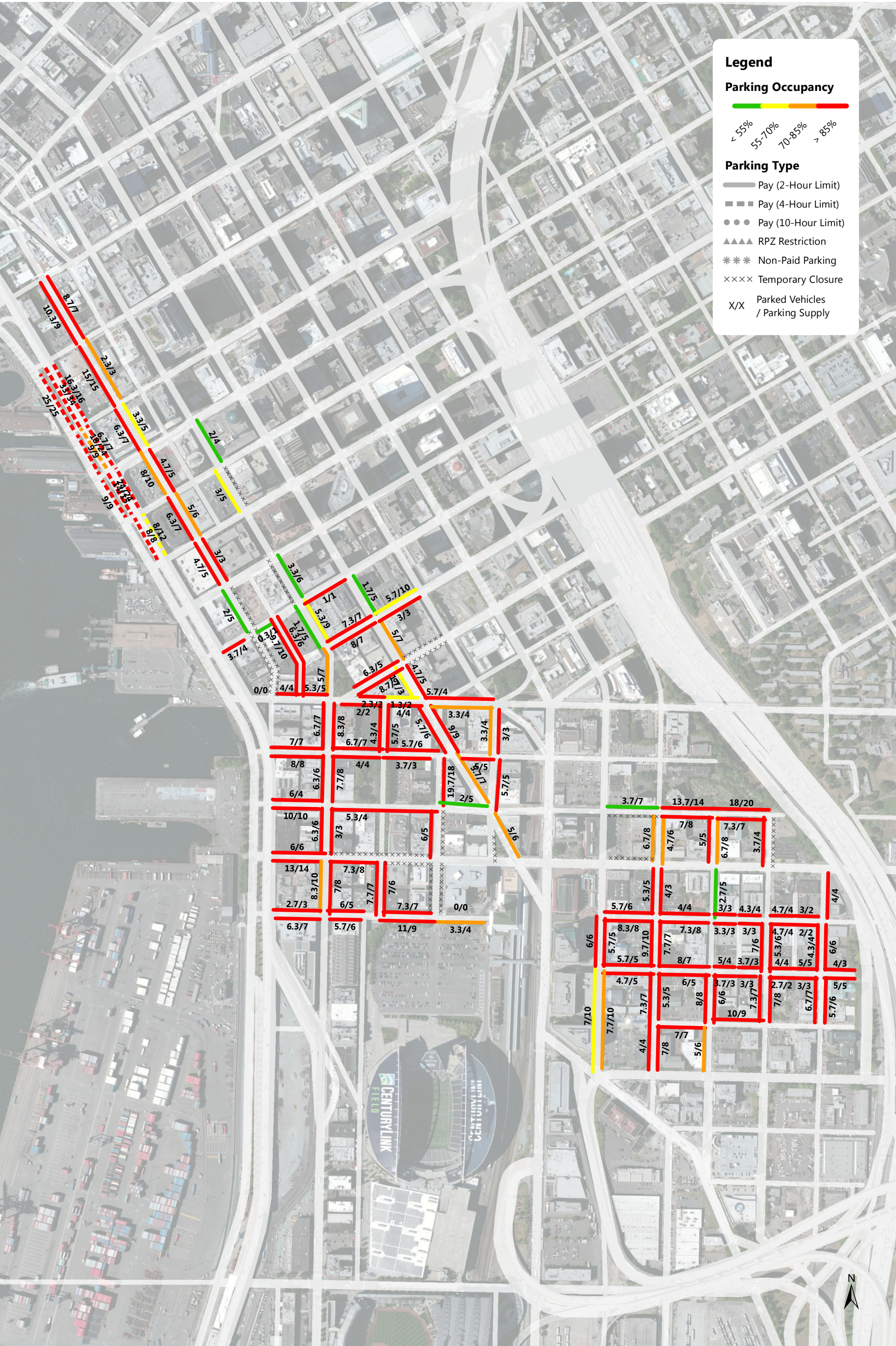

Saturday Event Parking Occupancy Average Peak 3-Hours of Each Blockface (8AM-3PM)

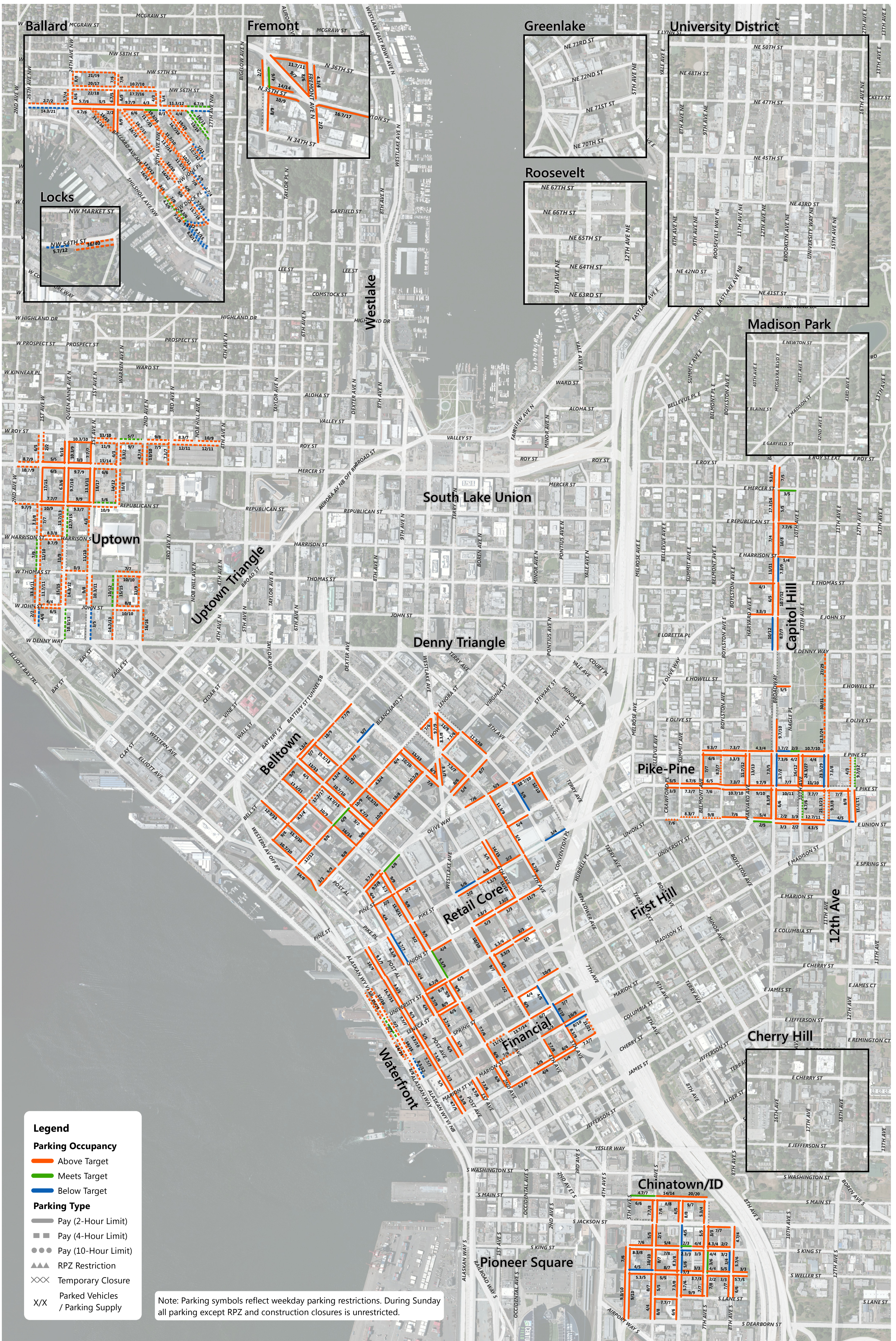

Sunday Parking Occupancy Average Peak 3 Hours of Each Blockface (8AM-3PM)

Annual Parking Study - Spring 2013



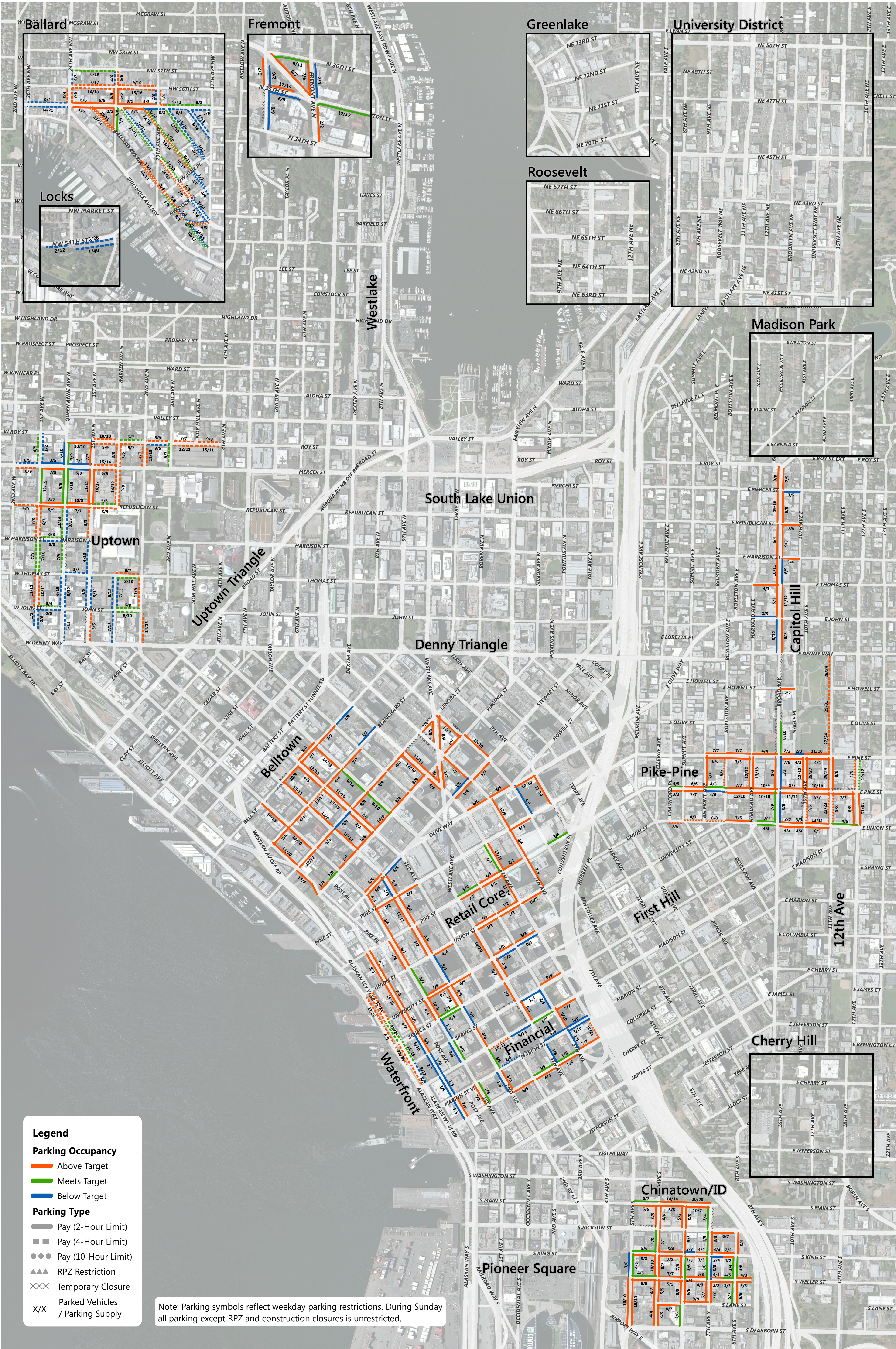

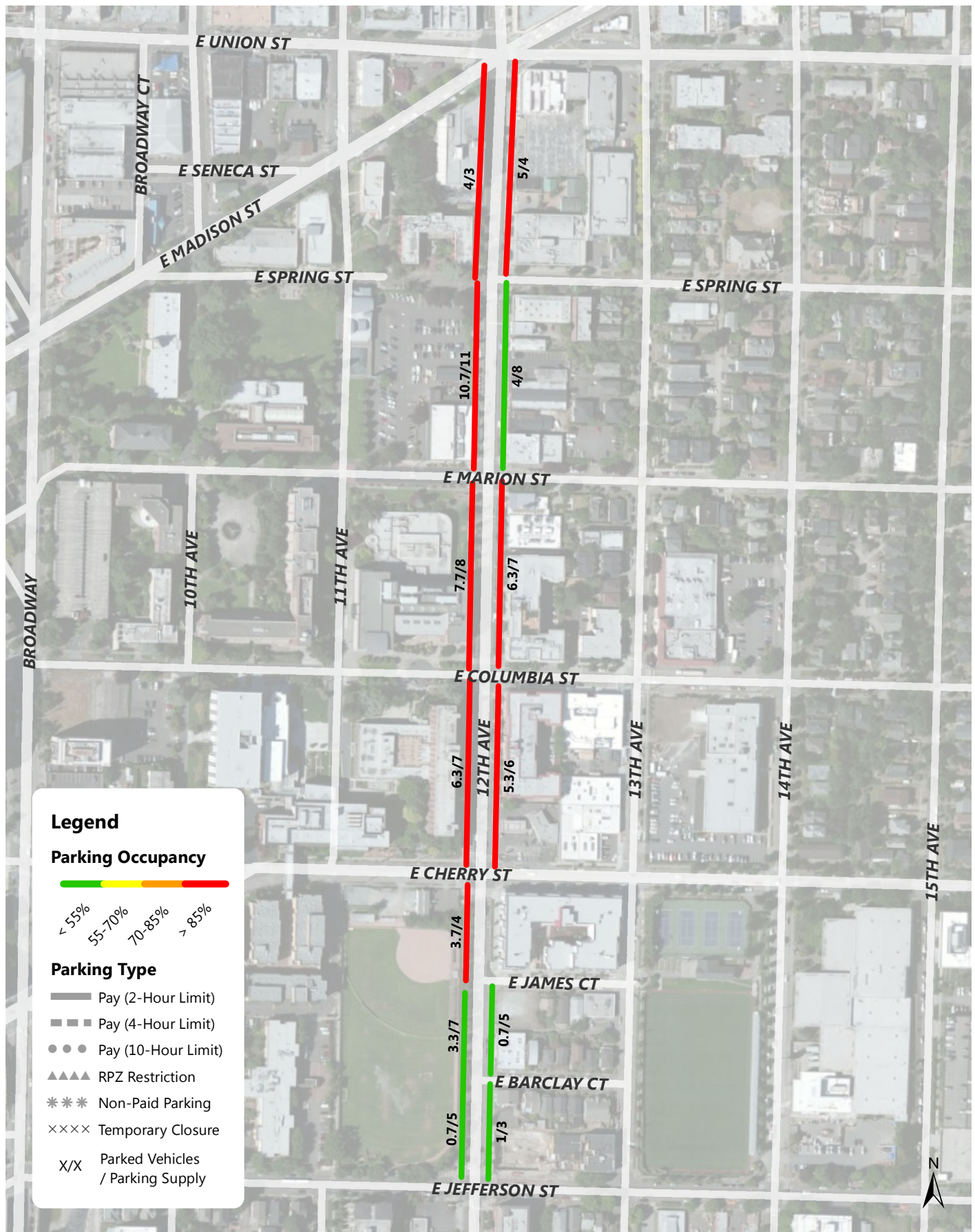

12th Avenue Weekday Parking Occupancy Average Peak 3 Hours of Each Blockface (8AM-3PM)

Annual Parking Study - Spring 2013

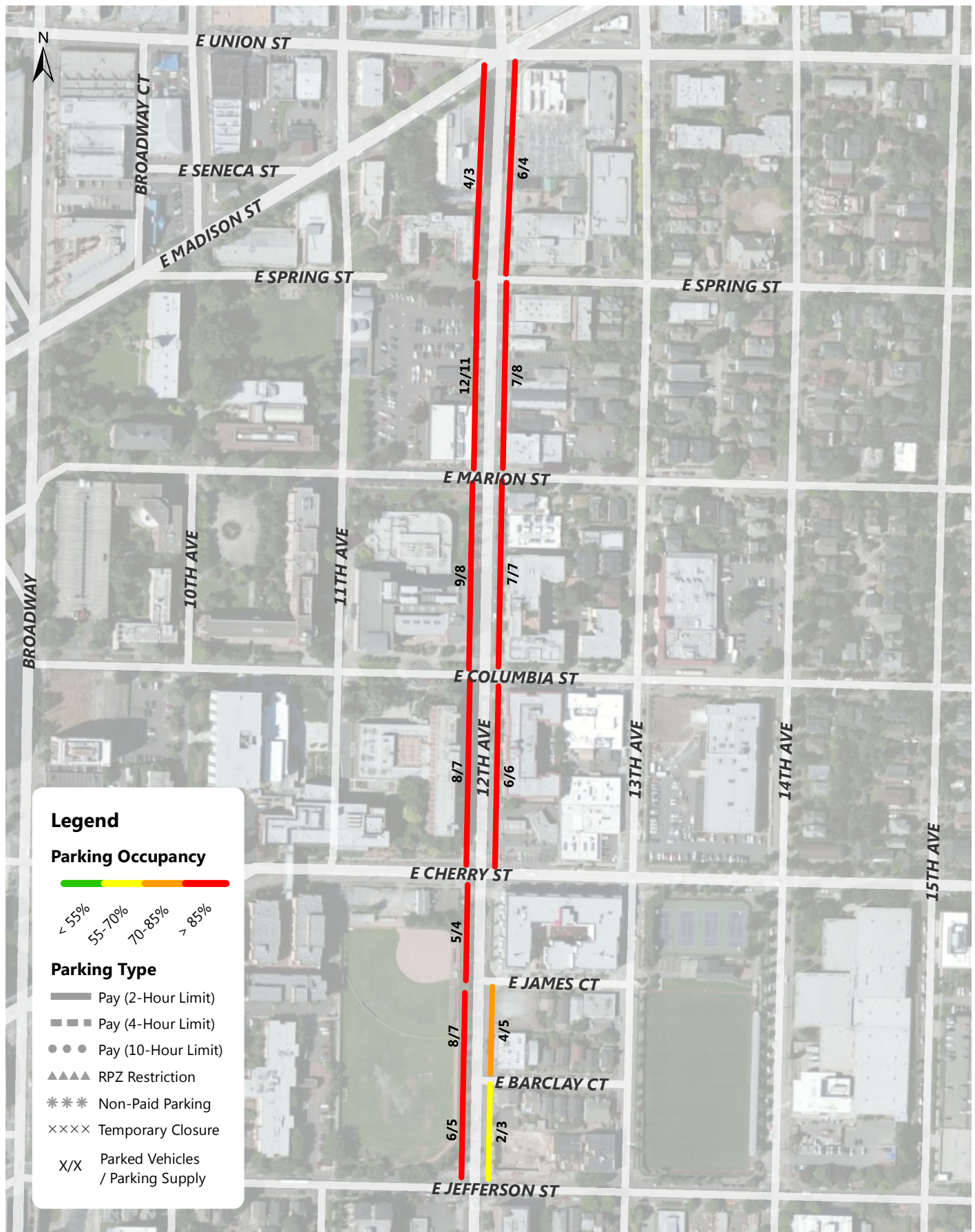

12th Avenue Weekday Parking Occupancy 7PM Occupancy of Each Blockface

Annual Parking Study - Spring 2013



Ballard Weekday Parking Occupancy Average Peak 3 Hours of Each Blockface (8AM-3PM)

Annual Parking Study - Spring 2013



Ballard Weekday Average Parking Duration (8AM - 12AM)

Annual Parking Study - Spring 2013



Ballard Friday Parking Occupancy Average Peak 3 Hours of Each Blockface (8AM-3PM)

Annual Parking Study - Spring 2013





Ballard Friday Parking Occupancy 7PM Occupancy of Each Blockface

Annual Parking Study - Spring 2013



Ballard Sunday Parking Occupancy Average Peak 3 Hours of Each Blockface (8AM-3PM)

Annual Parking Study - Spring 2013



Ballard Sunday Parking Occupancy 7PM Occupancy of Each Blockface

Annual Parking Study - Spring 2013



Ballard Sunday Average Parking Duration (8AM - 8PM)

Annual Parking Study - Spring 2013



Ballard Locks Weekday Parking Occupancy Average Peak 3 Hours of Each Blockface (8AM-3PM)

Annual Parking Study - Spring 2013



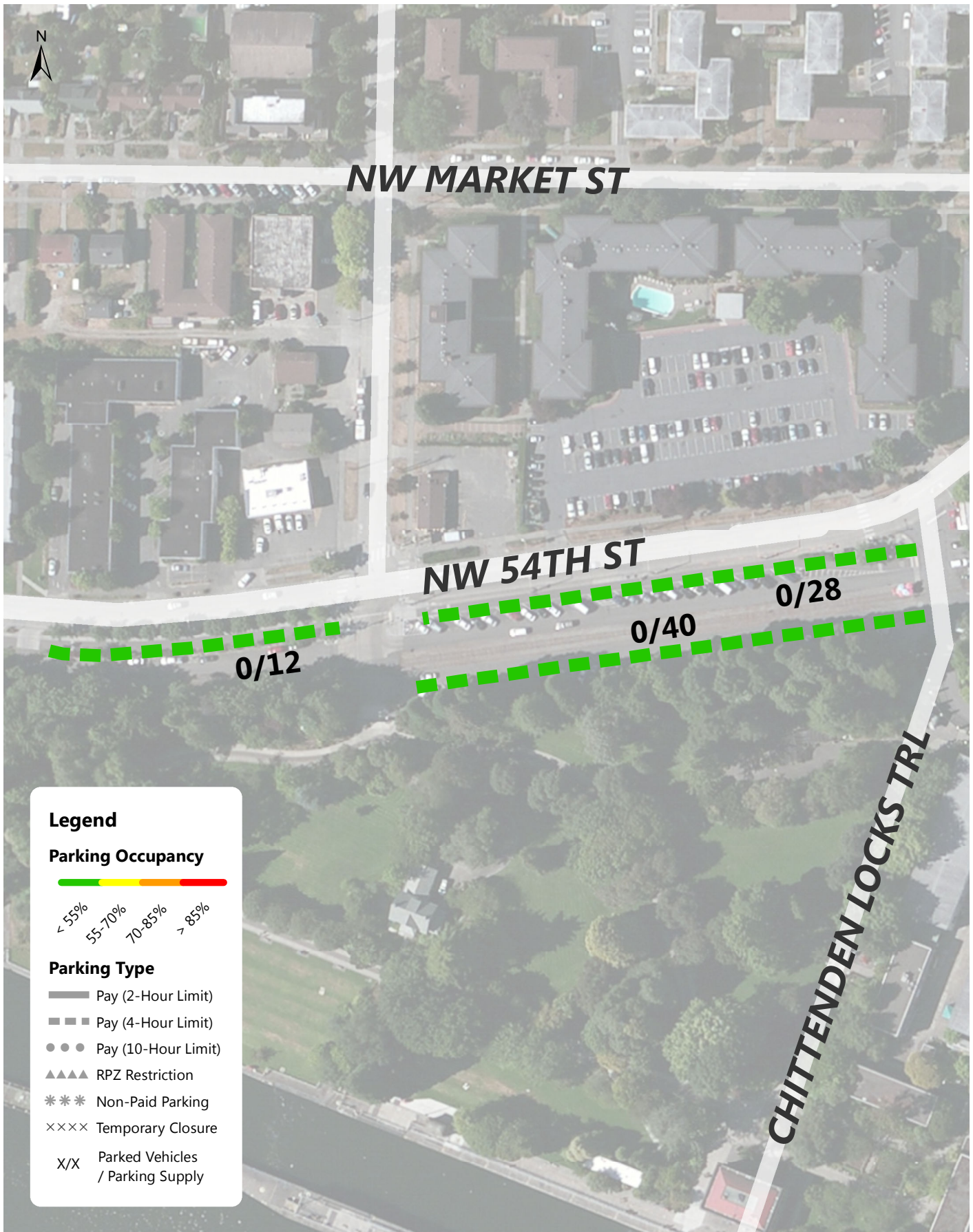

Ballard Locks Weekday Parking Occupancy 7PM Occupancy of Each Blockface

Annual Parking Study - Spring 2013

Note: Parking symbols reflect weekday parking restrictions. During Sunday all parking except RPZ and construction closures is unrestricted.

NW MARKET ST

NW 54TH ST

5.7/12

36/40

27.7/28

CHITTENDEN LOCKS TRL

Legend

Parking Occupancy

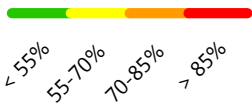

Parking Type

- Pay (2-Hour Limit)
- Pay (4-Hour Limit)
- Pay (10-Hour Limit)
- ▲▲▲ RPZ Restriction
- * * * Non-Paid Parking
- × × × × Temporary Closure
- X/X Parked Vehicles / Parking Supply



Ballard Locks Sunday Parking Occupancy Average Peak 3 Hours of Each Blockface (8AM-3PM)

Annual Parking Study - Spring 2013





Note: Parking symbols reflect weekday parking restrictions. During Sunday all parking except RPZ and construction closures is unrestricted.

NW MARKET ST

NW 54TH ST

2/12

1/40

5/28

CHITTENDEN LOCKS TRL

Legend

Parking Occupancy

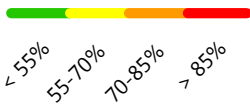

Parking Type

- Pay (2-Hour Limit)
- Pay (4-Hour Limit)
- Pay (10-Hour Limit)
- ▲▲▲ RPZ Restriction
- * * * Non-Paid Parking
- × × × × Temporary Closure
- X/X Parked Vehicles / Parking Supply



Ballard Locks Sunday Parking Occupancy 7PM Occupancy of Each Blockface

Annual Parking Study - Spring 2013





Ballard Locks Sunday Average Parking Duration (8AM - 8PM)

Annual Parking Study - Spring 2013

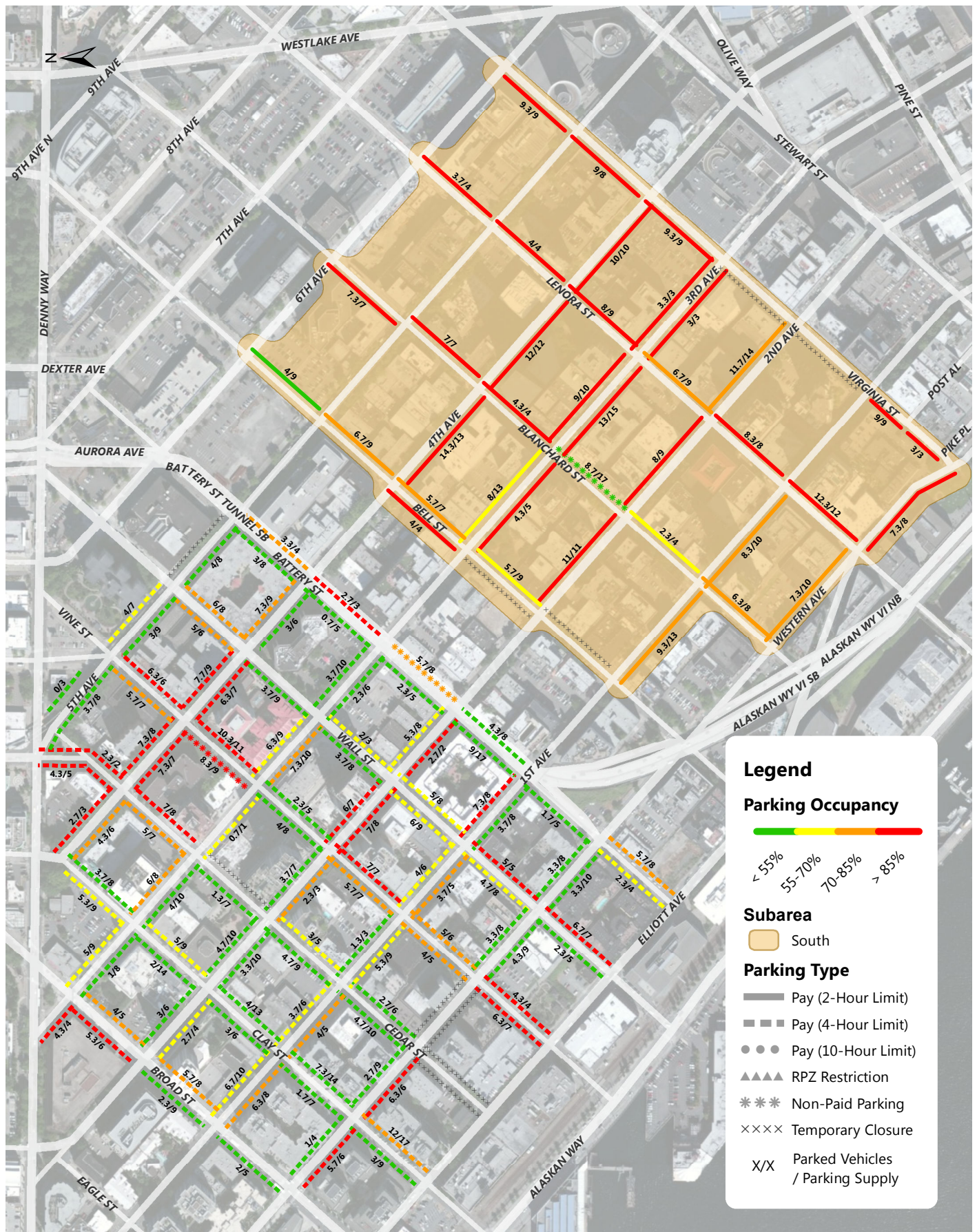

Belltown Weekday Parking Occupancy Average Peak 3 Hours of Each Blockface (8AM-3PM)

Annual Parking Study - Spring 2013

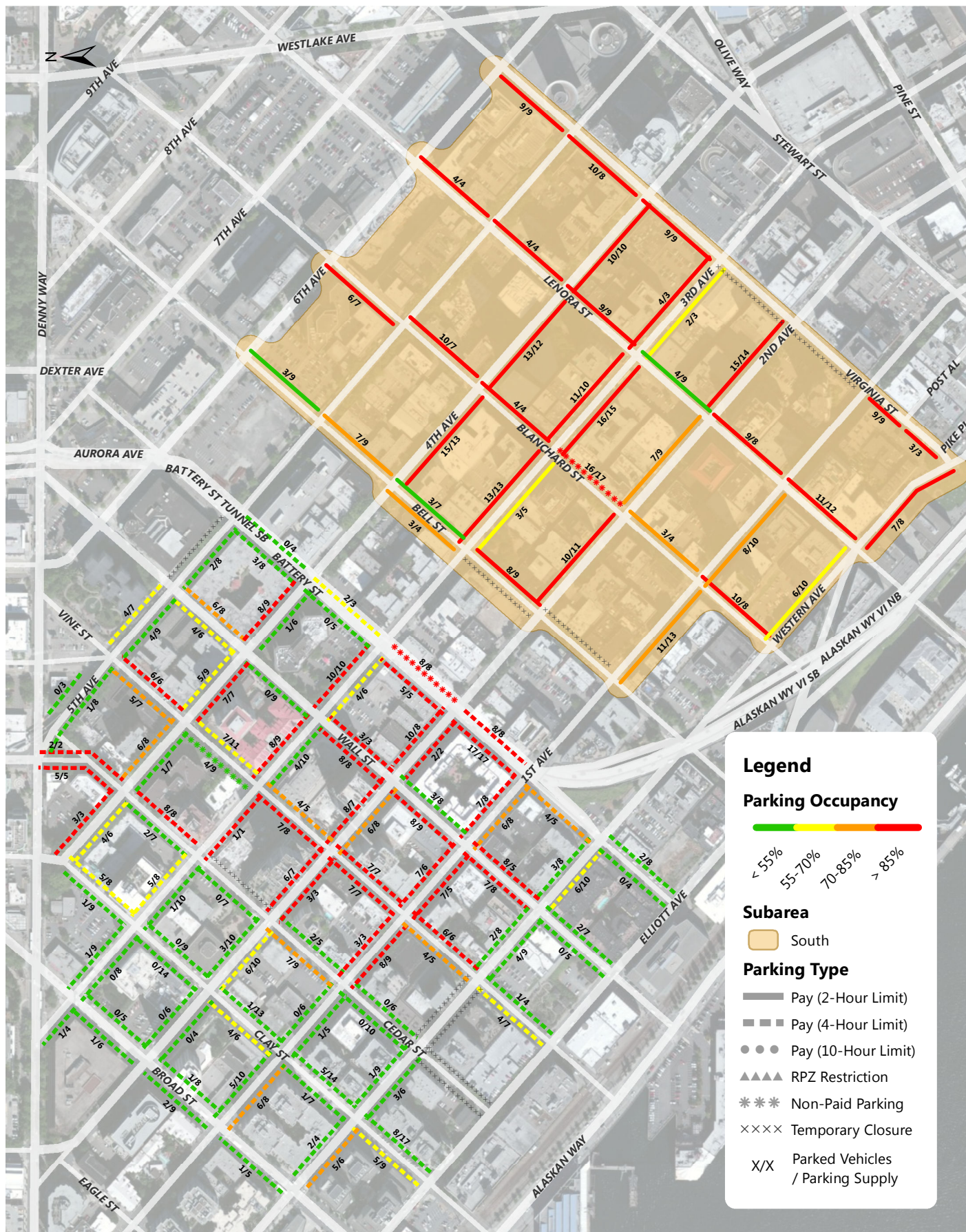

Belltown Weekday Parking Occupancy 7PM Occupancy of Each Blockface

Annual Parking Study - Spring 2013

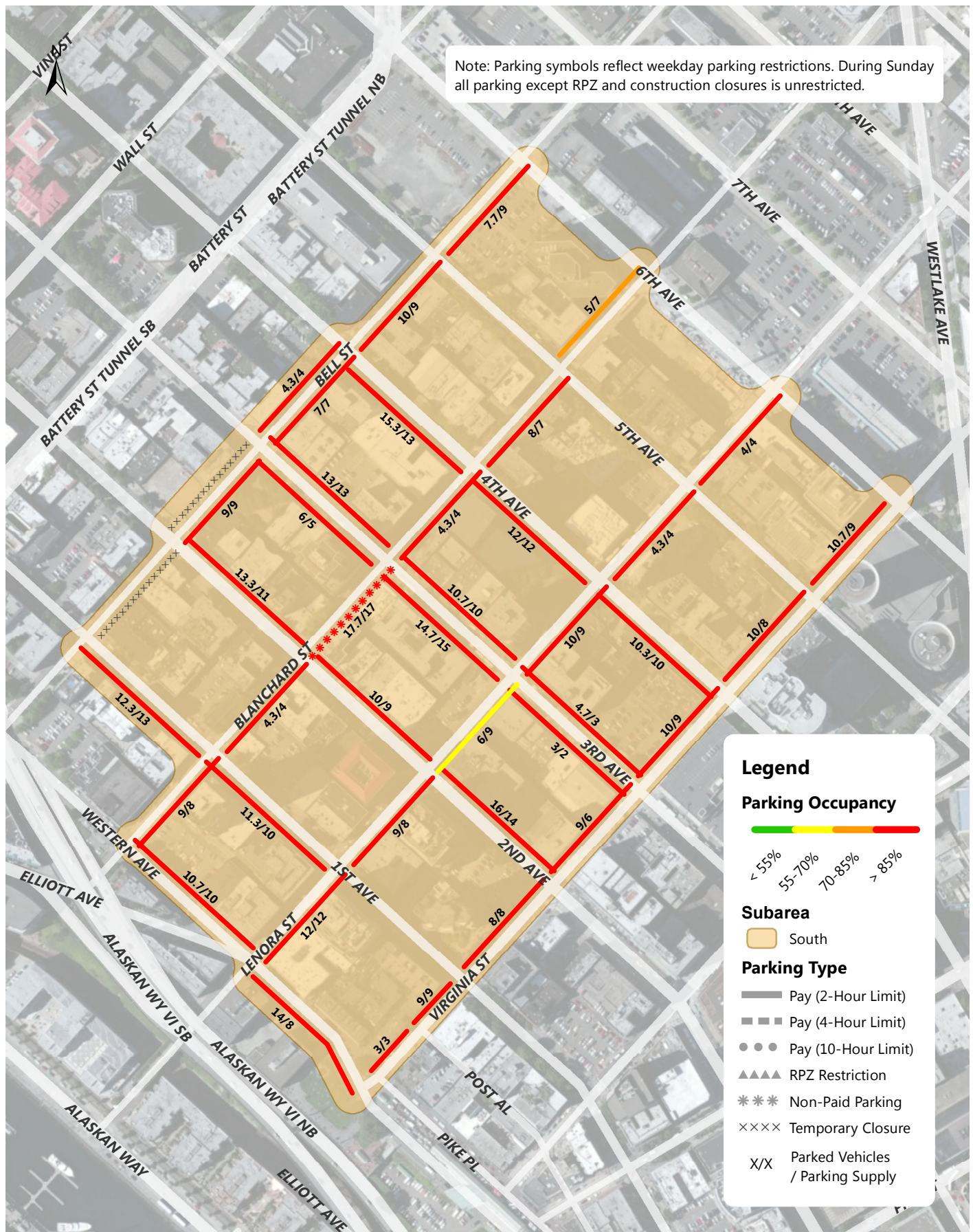

Belltown Sunday Parking Occupancy Average Peak 3 Hours of Each Blockface (8AM-3PM)

Annual Parking Study - Spring 2013



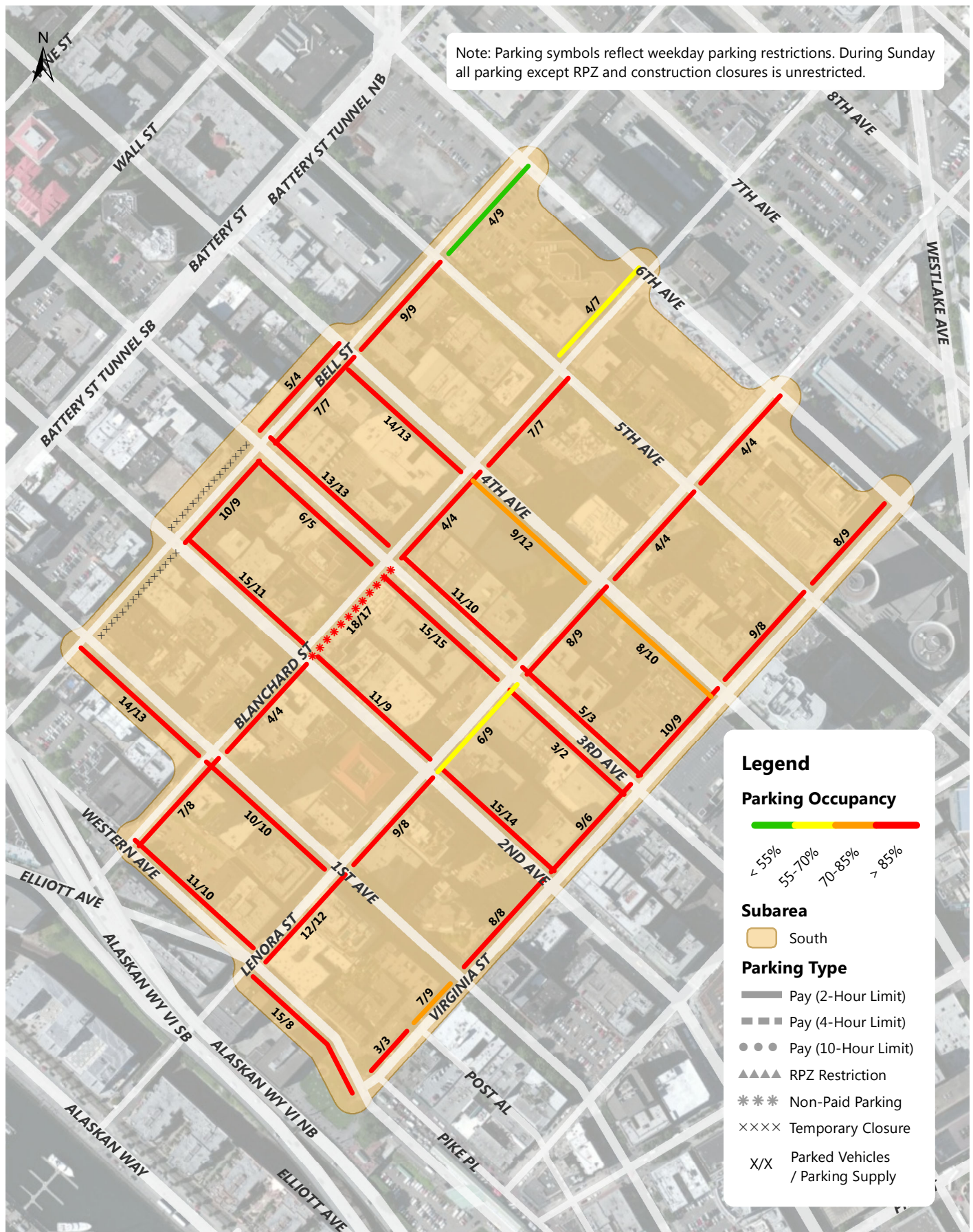

Belltown Sunday Parking Occupancy 7PM Occupancy of Each Blockface

Annual Parking Study - Spring 2013

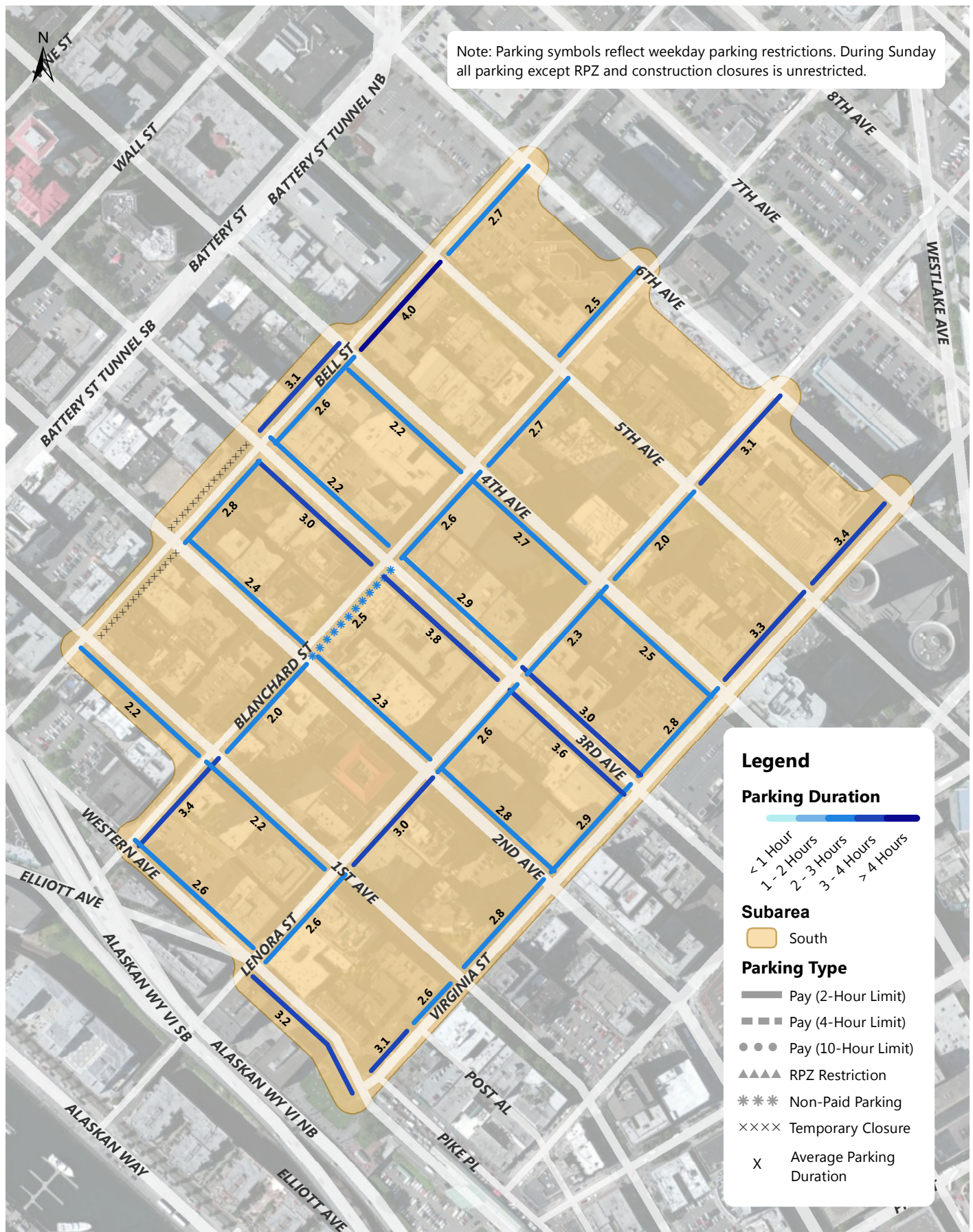

Belltown Sunday Average Parking Duration (8AM - 8PM)

Annual Parking Study - Spring 2013

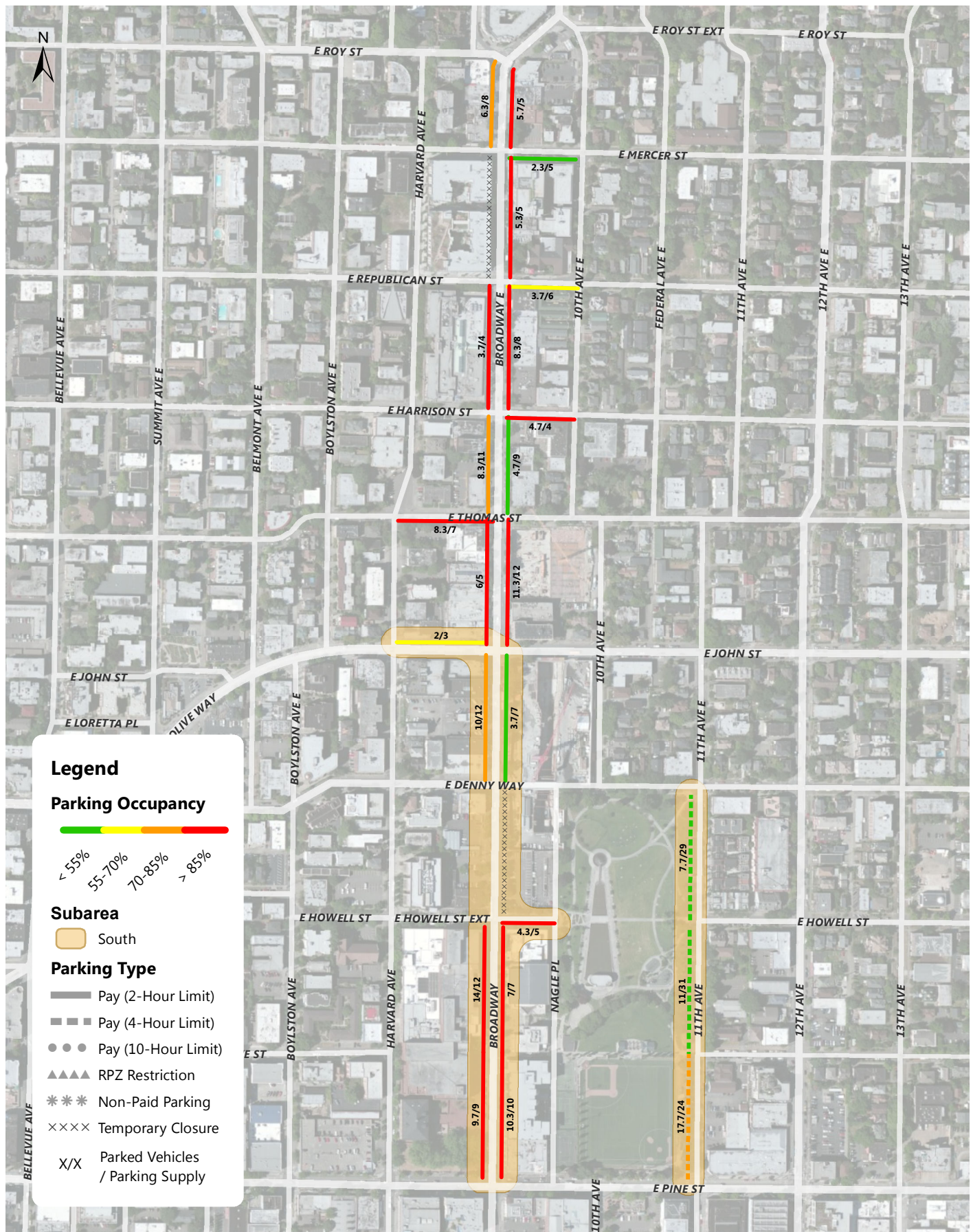

Capitol Hill Weekday Parking Occupancy Average Peak 3 Hours of Each Blockface (8AM-3PM)

Annual Parking Study - Spring 2013



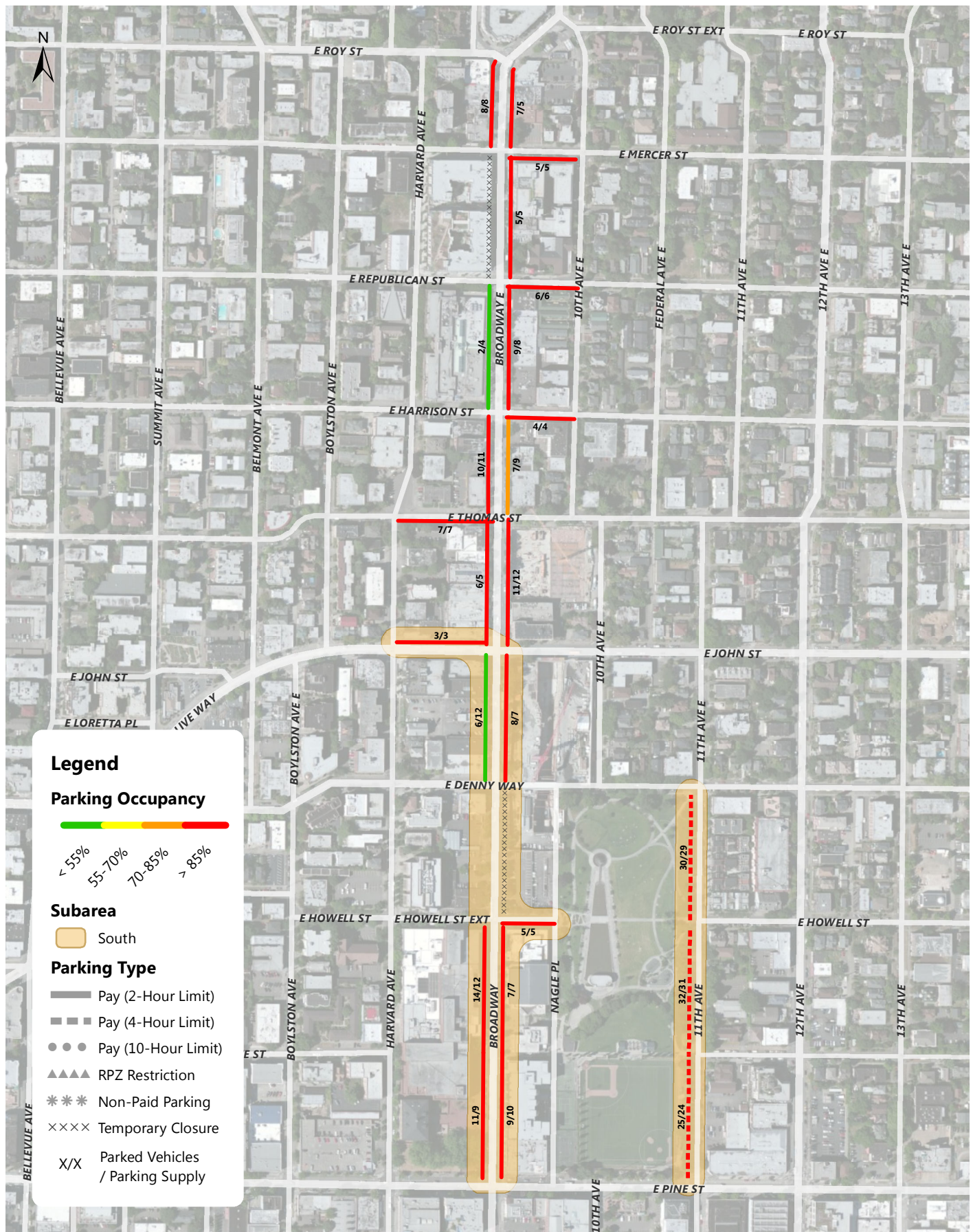

Capitol Hill Weekday Parking Occupancy 7PM Occupancy of Each Blockface

Annual Parking Study - Spring 2013

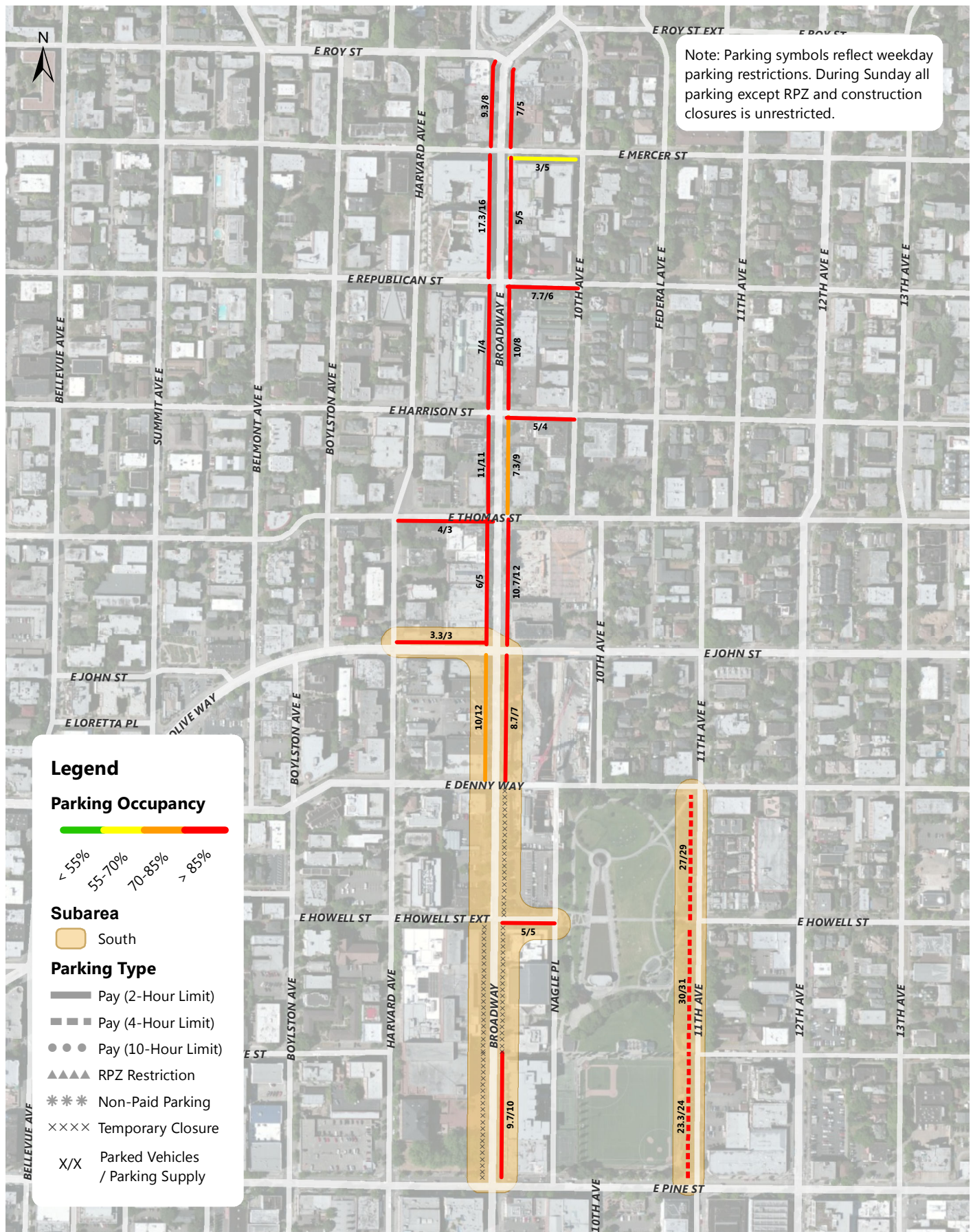

Capitol Hill Sunday Parking Occupancy Average Peak 3 Hours of Each Blockface (8AM-3PM)

Annual Parking Study - Spring 2013

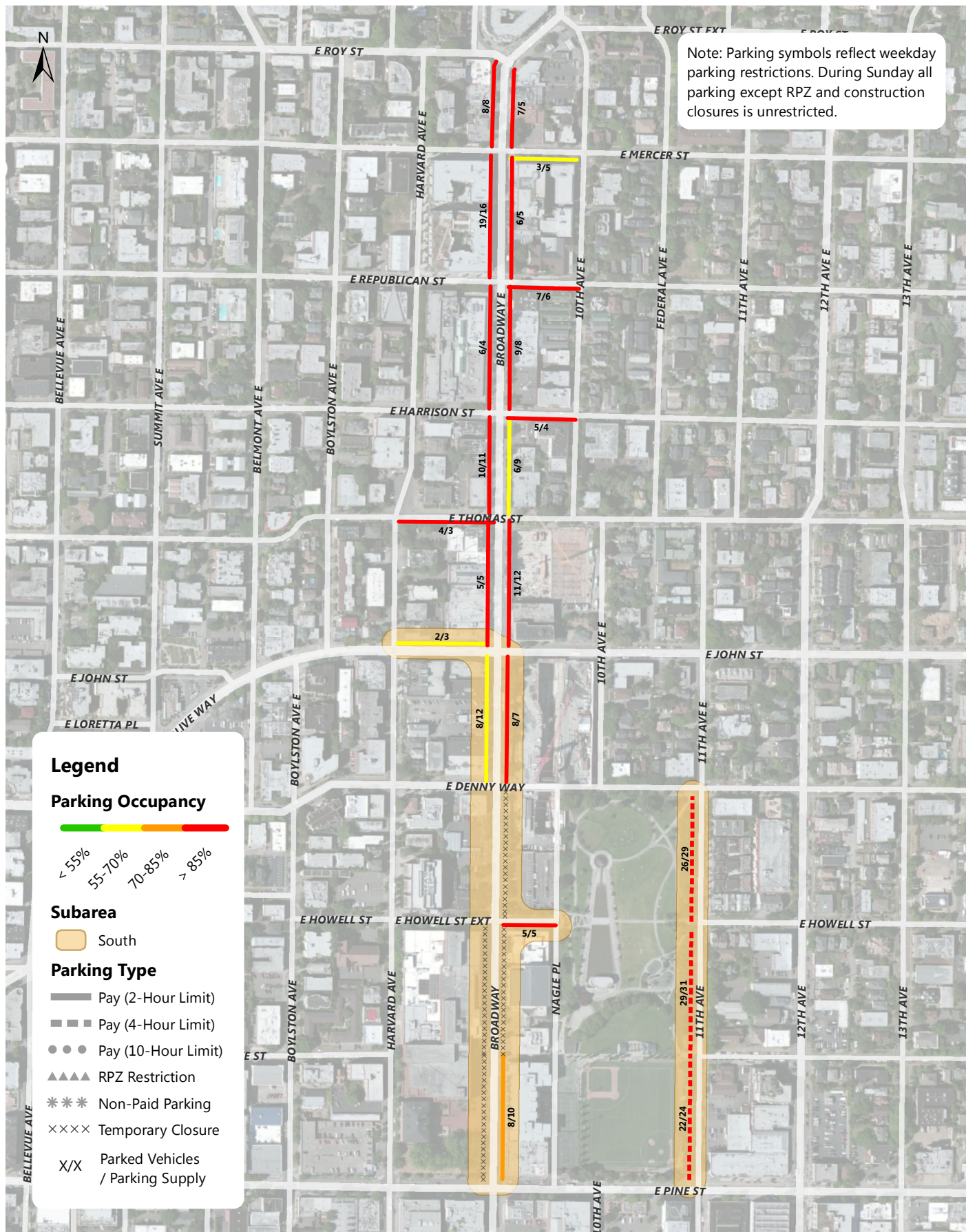

Capitol Hill Sunday Parking Occupancy 7PM Occupancy of Each Blockface

Annual Parking Study - Spring 2013

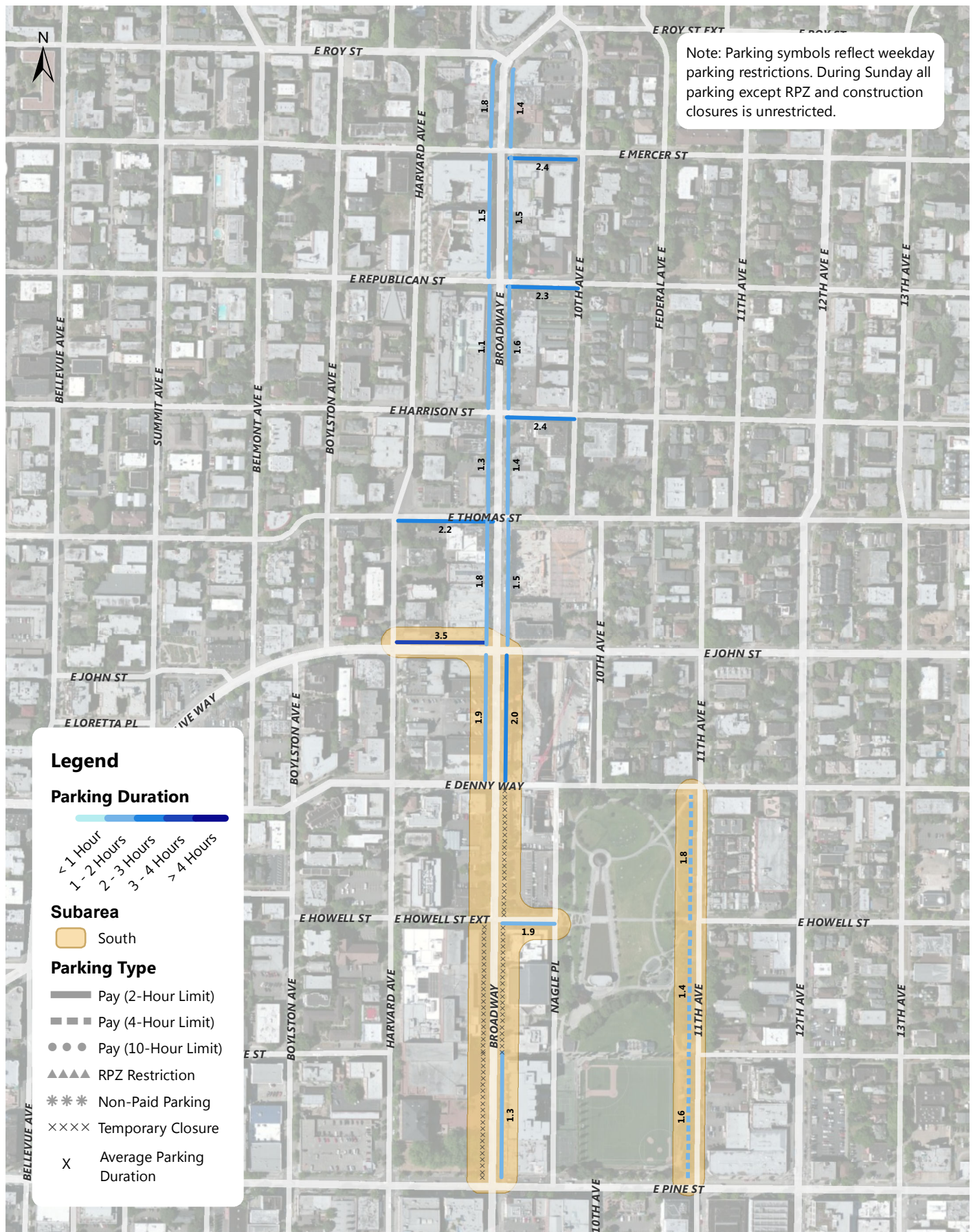

Capitol Hill Sunday Average Parking Duration (8AM - 8PM)

Annual Parking Study - Spring 2013

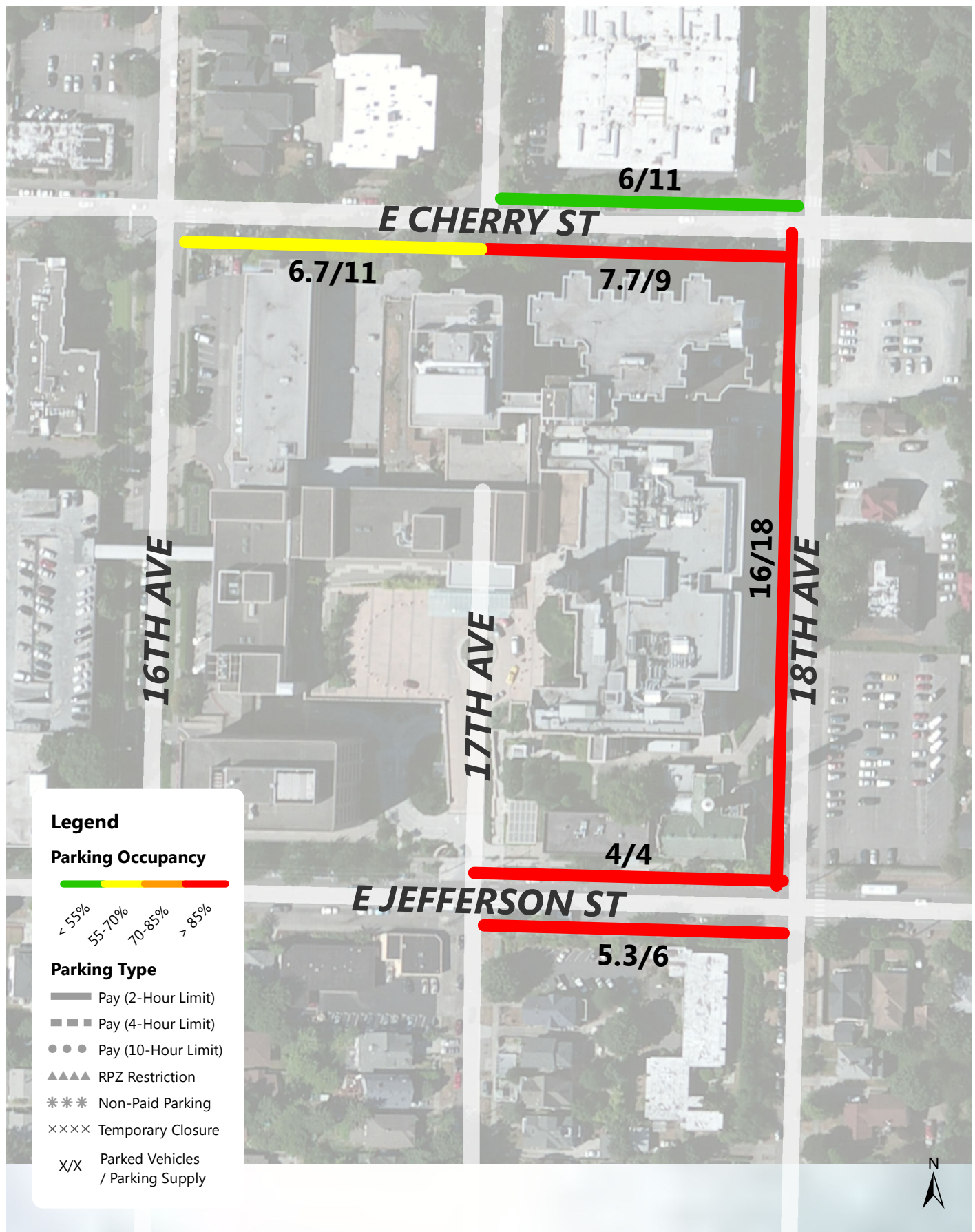

Cherry Hill Weekday Parking Occupancy Average Peak 3 Hours of Each Blockface (8AM-3PM)

Annual Parking Study - Spring 2013

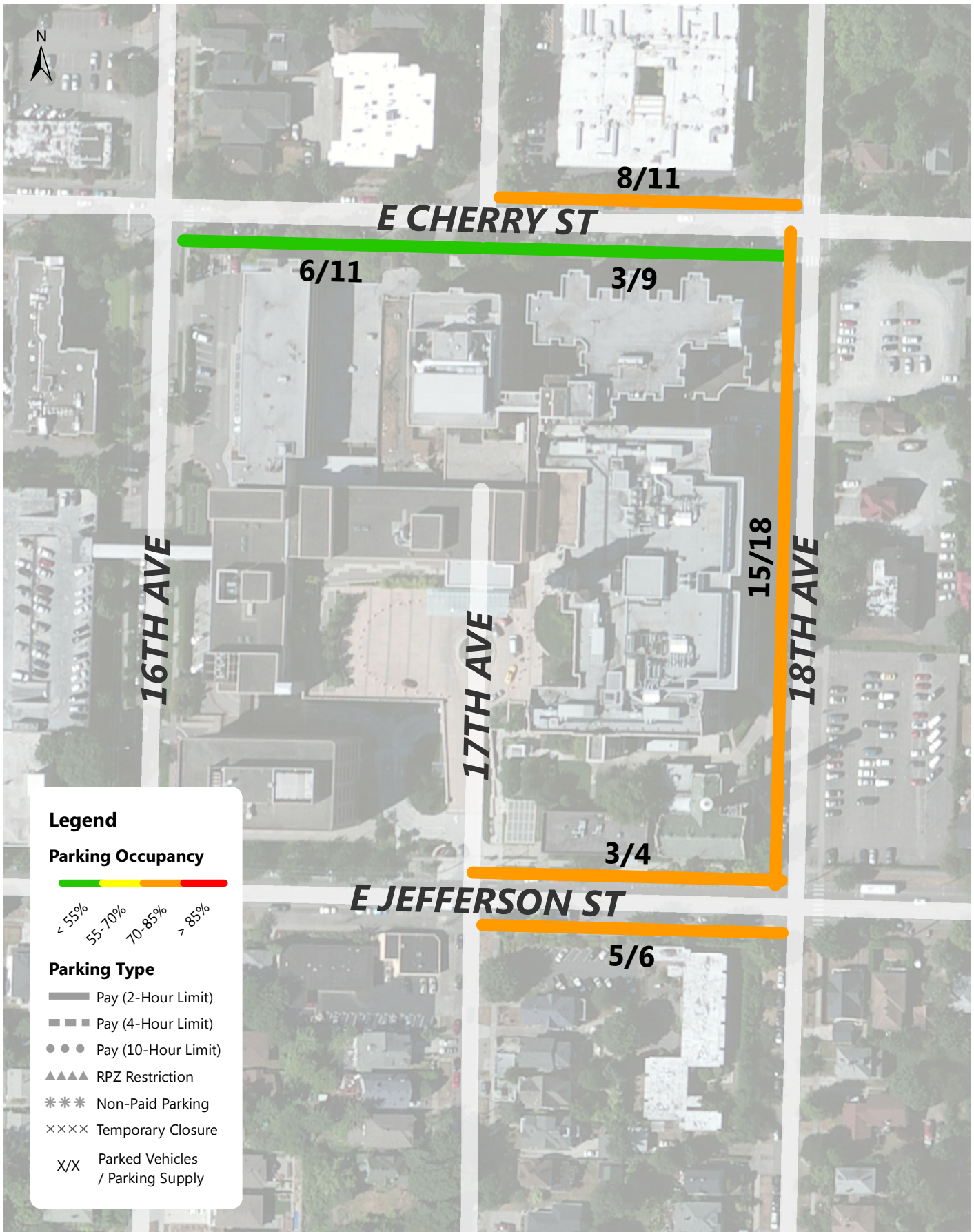

Cherry Hill Weekday Parking Occupancy 7PM Occupancy of Each Blockface

Annual Parking Study - Spring 2013

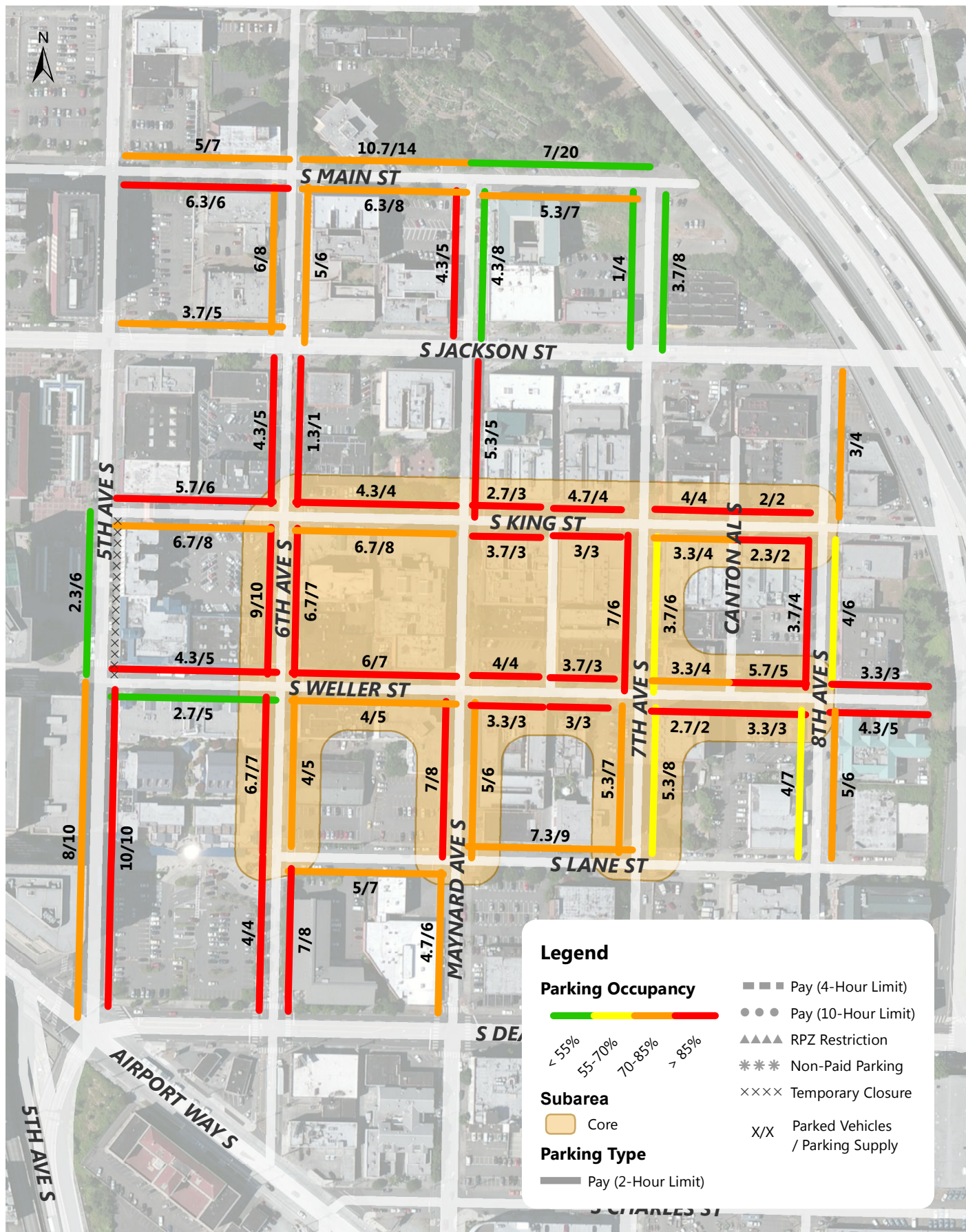

Chinatown/International District Weekday Parking Occupancy Average Peak 3 Hours of Each Blockface (8AM-3PM)

Annual Parking Study - Spring 2013

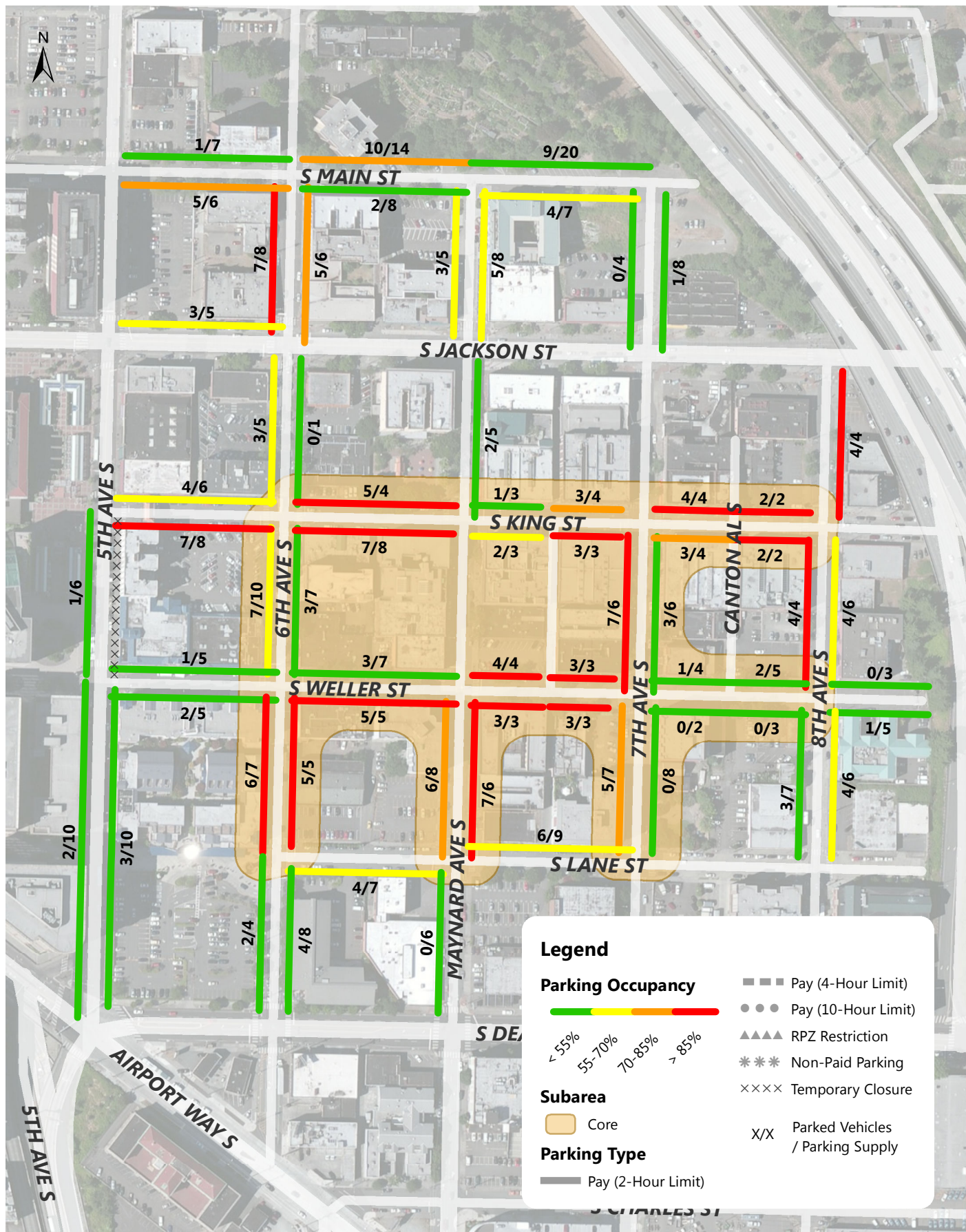

Chinatown/International District Weekday Parking Occupancy 7PM Occupancy of Each Blockface

Annual Parking Study - Spring 2013

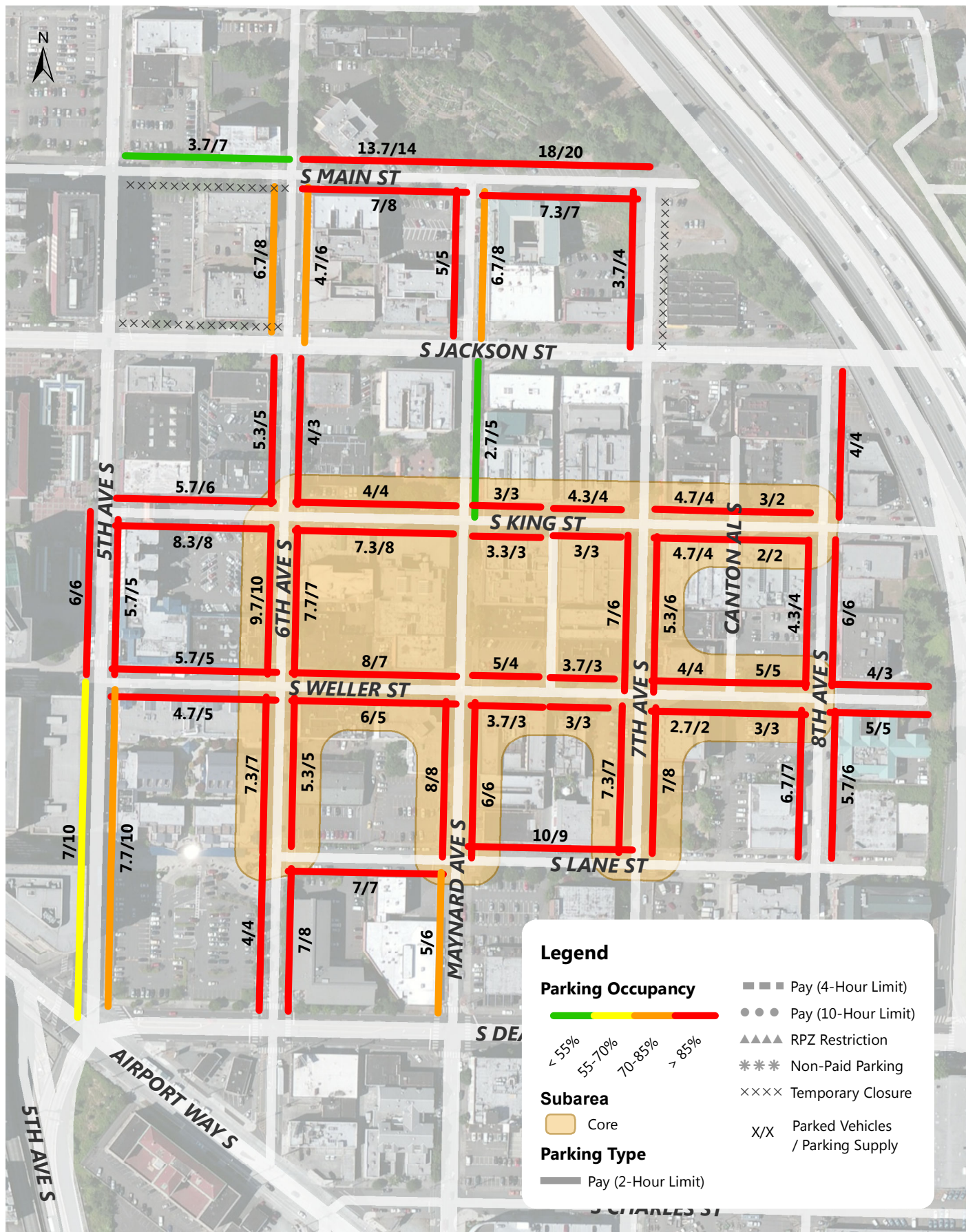

Chinatown/International District Saturday Event Parking Occupancy Average Peak 3 Hours of Each Blockface (8AM-3PM)

Annual Parking Study - Spring 2013

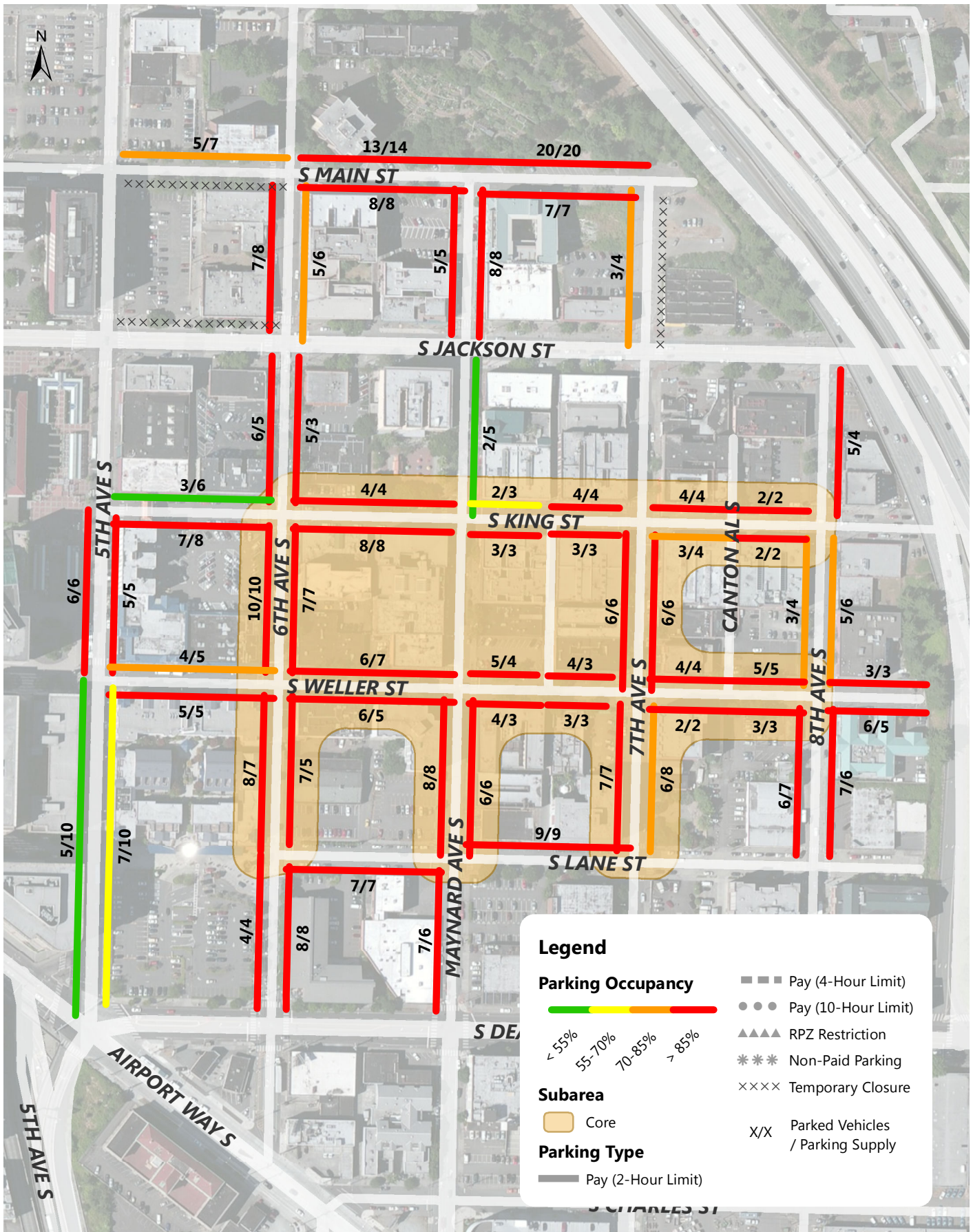

Chinatown/International District Saturday Event Parking Occupancy 7PM Occupancy of Each Blockface

Annual Parking Study - Spring 2013

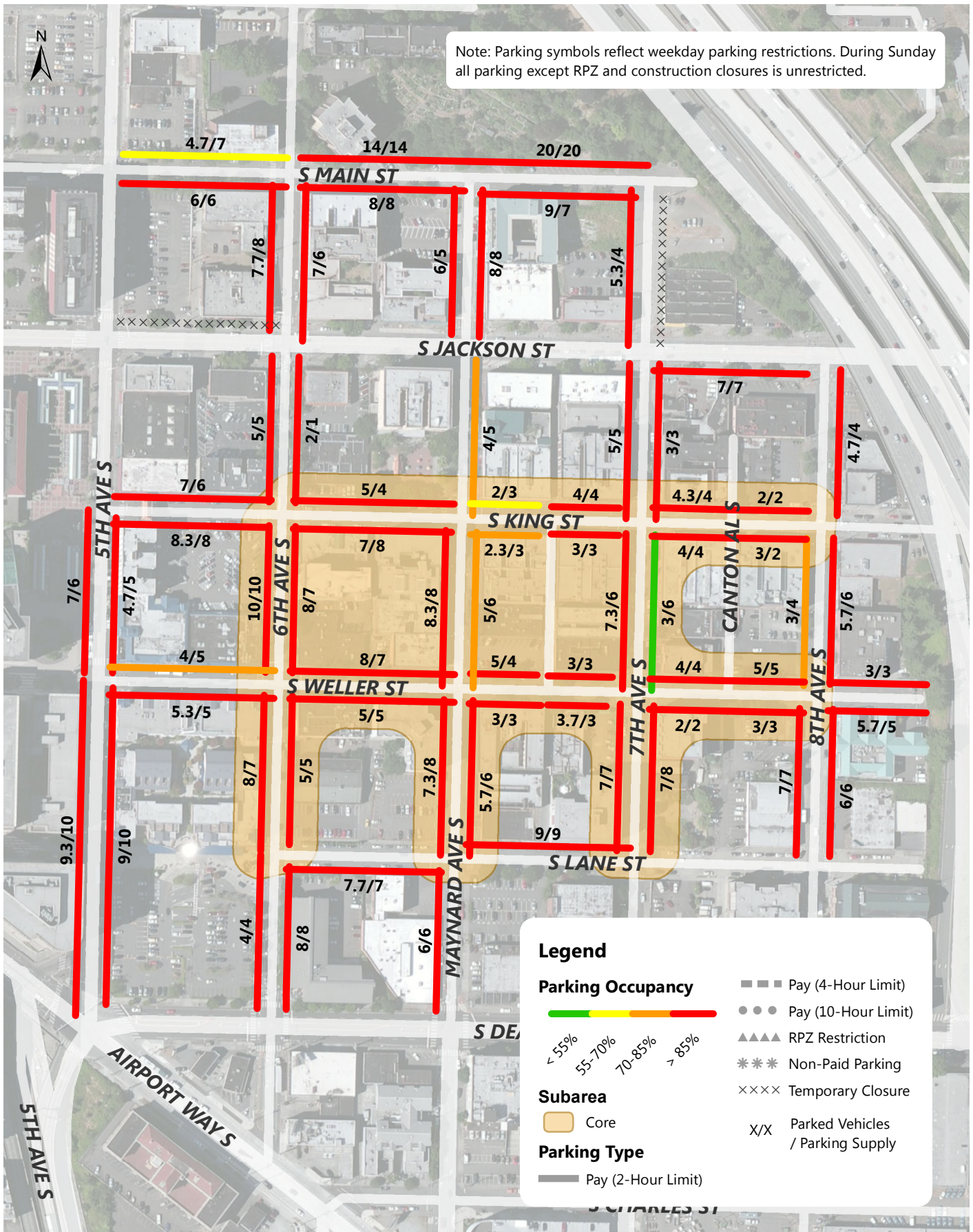

Chinatown/International District Sunday Parking Occupancy Average Peak 3 Hours of Each Blockface (8AM-3PM)

Annual Parking Study - Spring 2013

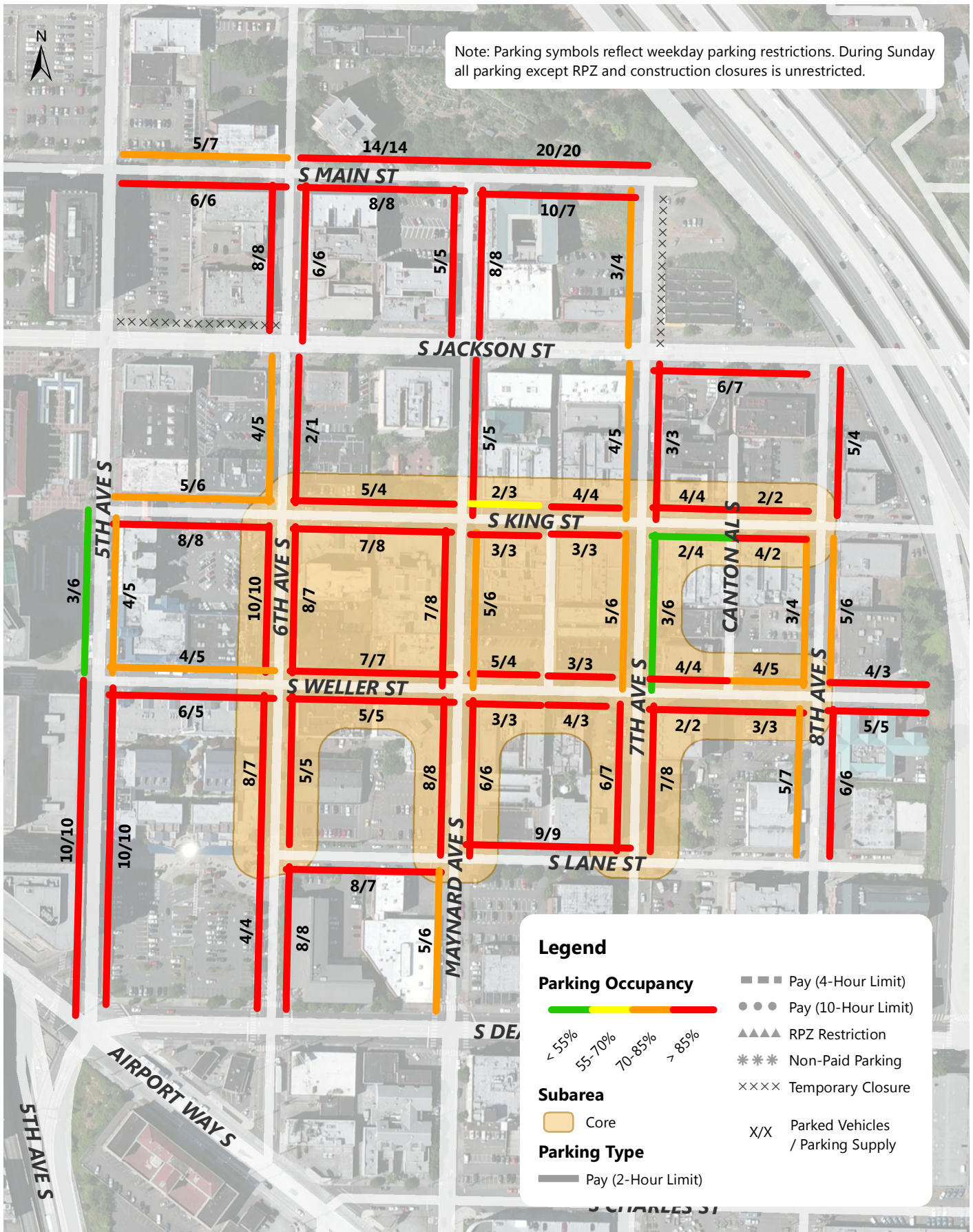

Chinatown/International District Sunday Parking Occupancy 7PM Occupancy of Each Blockface

Annual Parking Study - Spring 2013

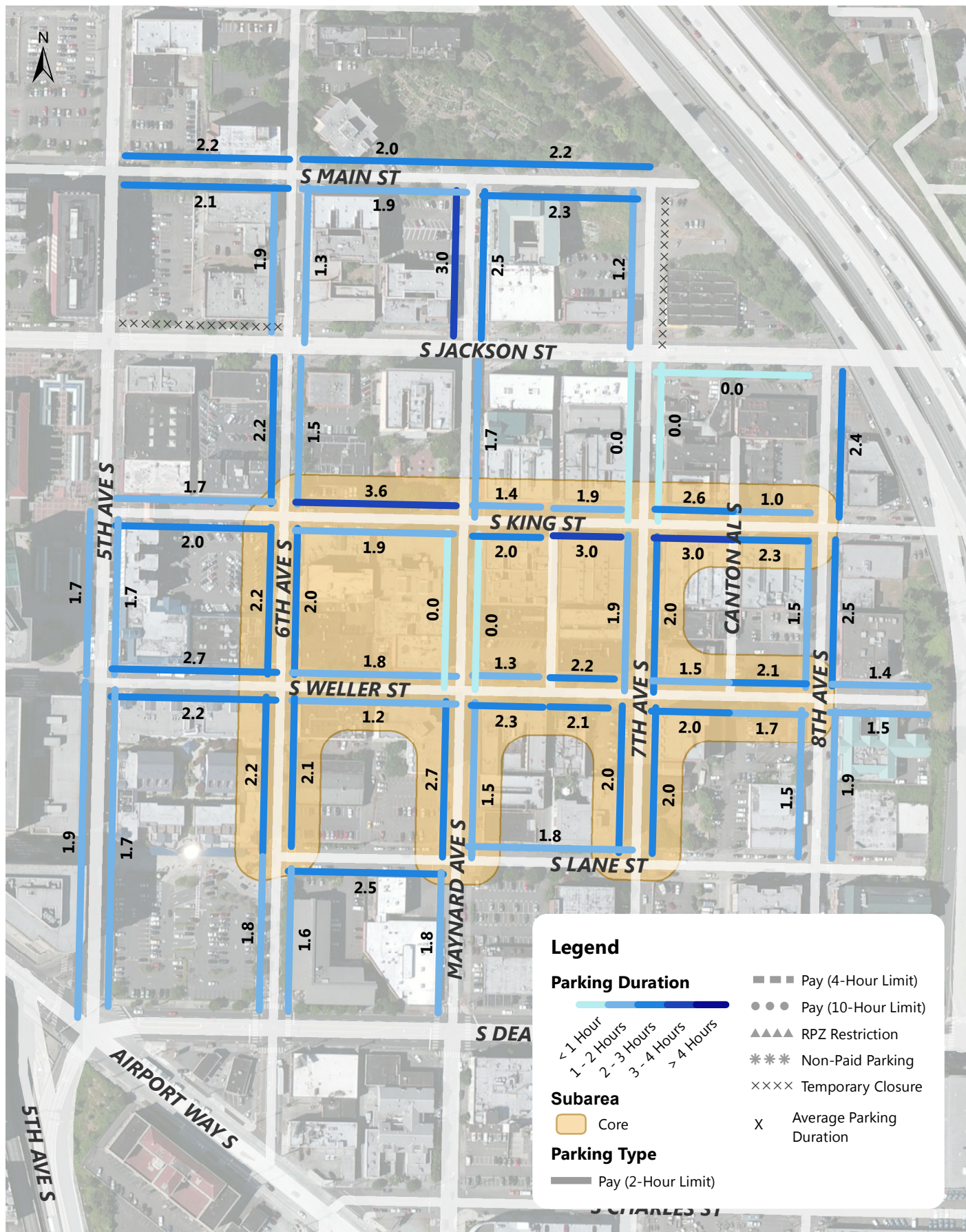

Chinatown/International District Sunday Average Parking Duration (8AM - 8PM)

Annual Parking Study - Spring 2013

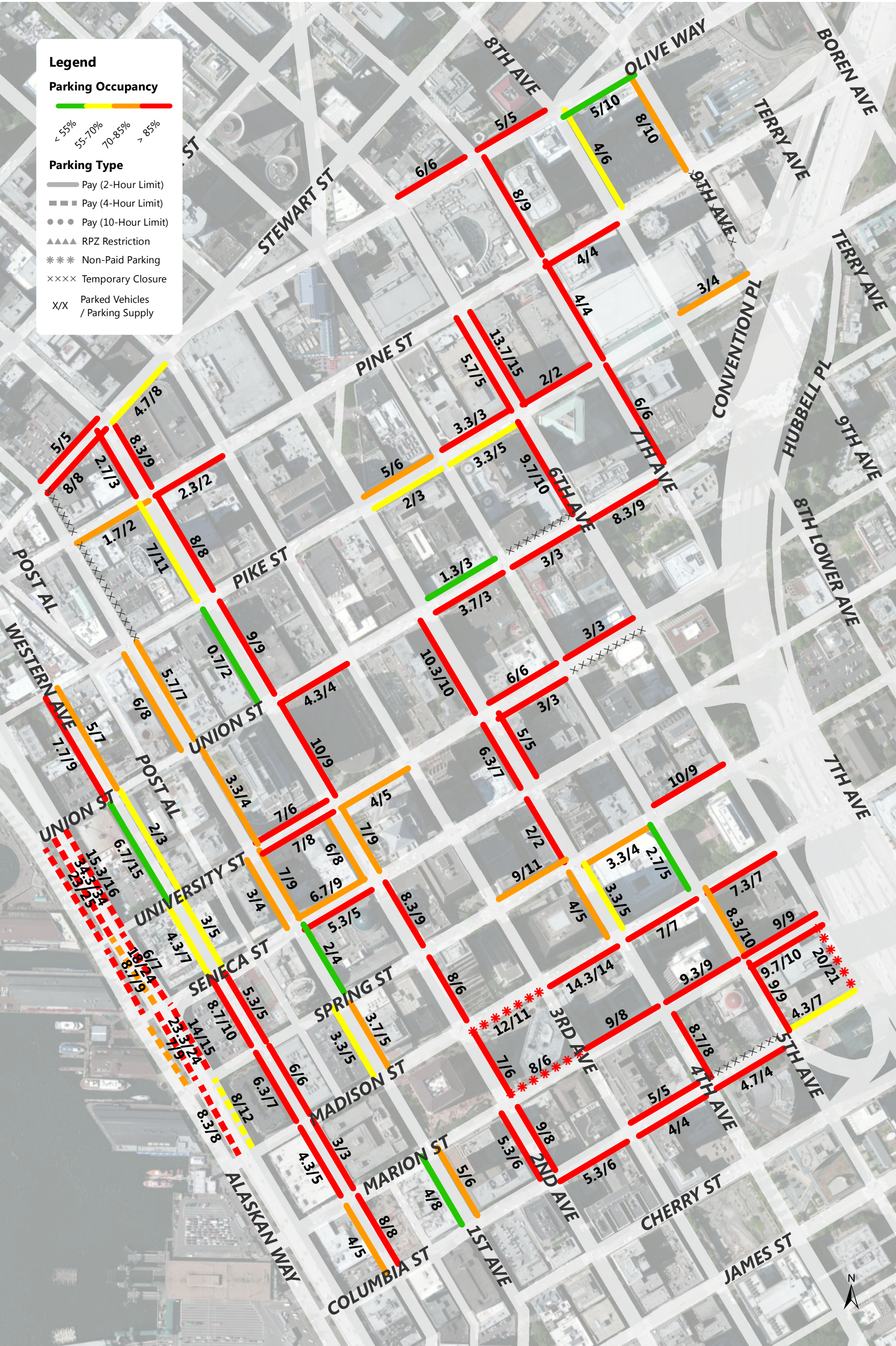

Commercial Core Weekday Parking Occupancy Average Peak 3-Hours of Each Blockface (8AM-3PM)

Annual Parking Study - Spring 2013

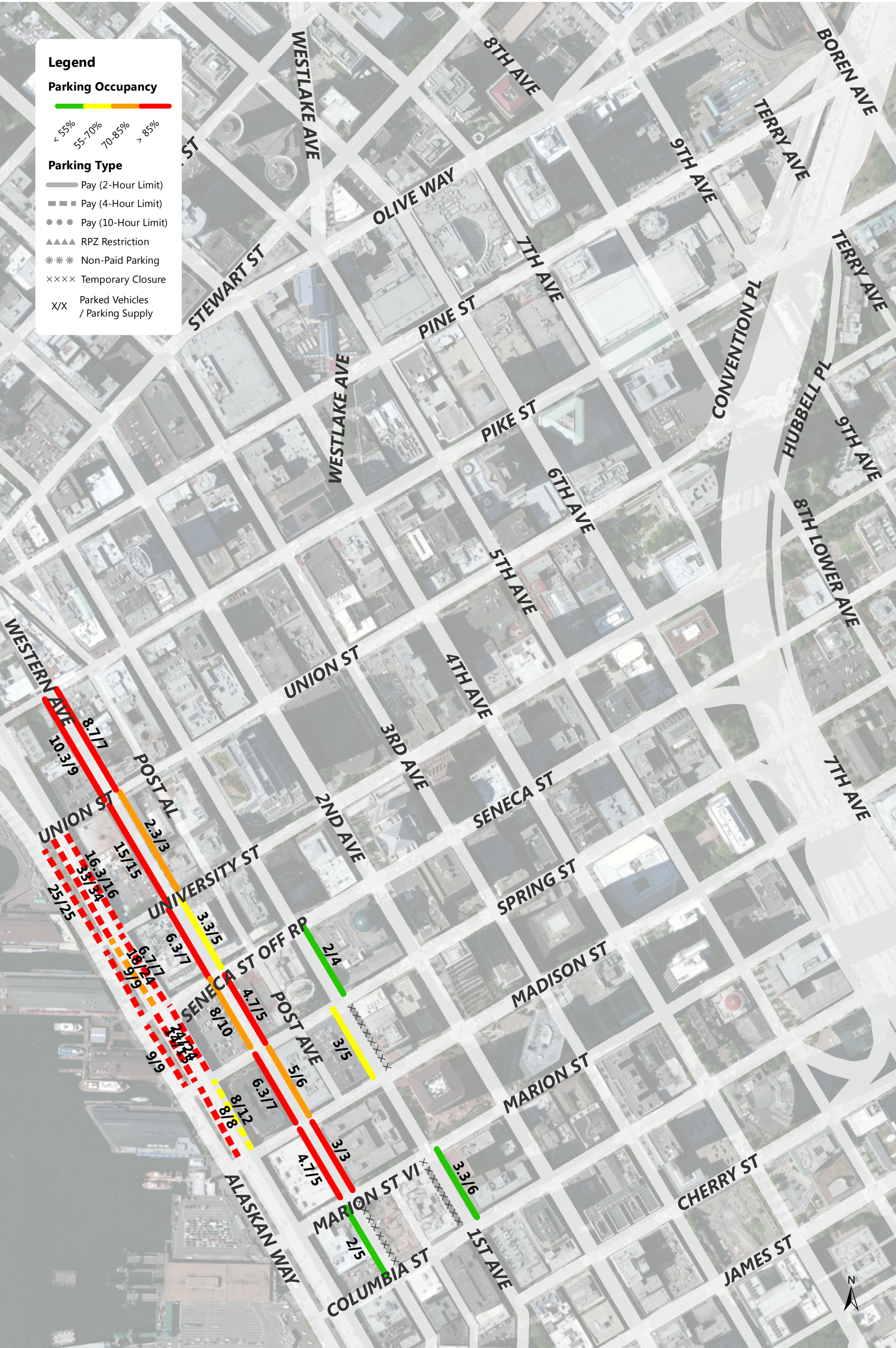

Commercial Core Saturday Event Parking Occupancy Average Peak 3-Hours of Each Blockface (8AM-3PM)

Annual Parking Study - Spring 2013

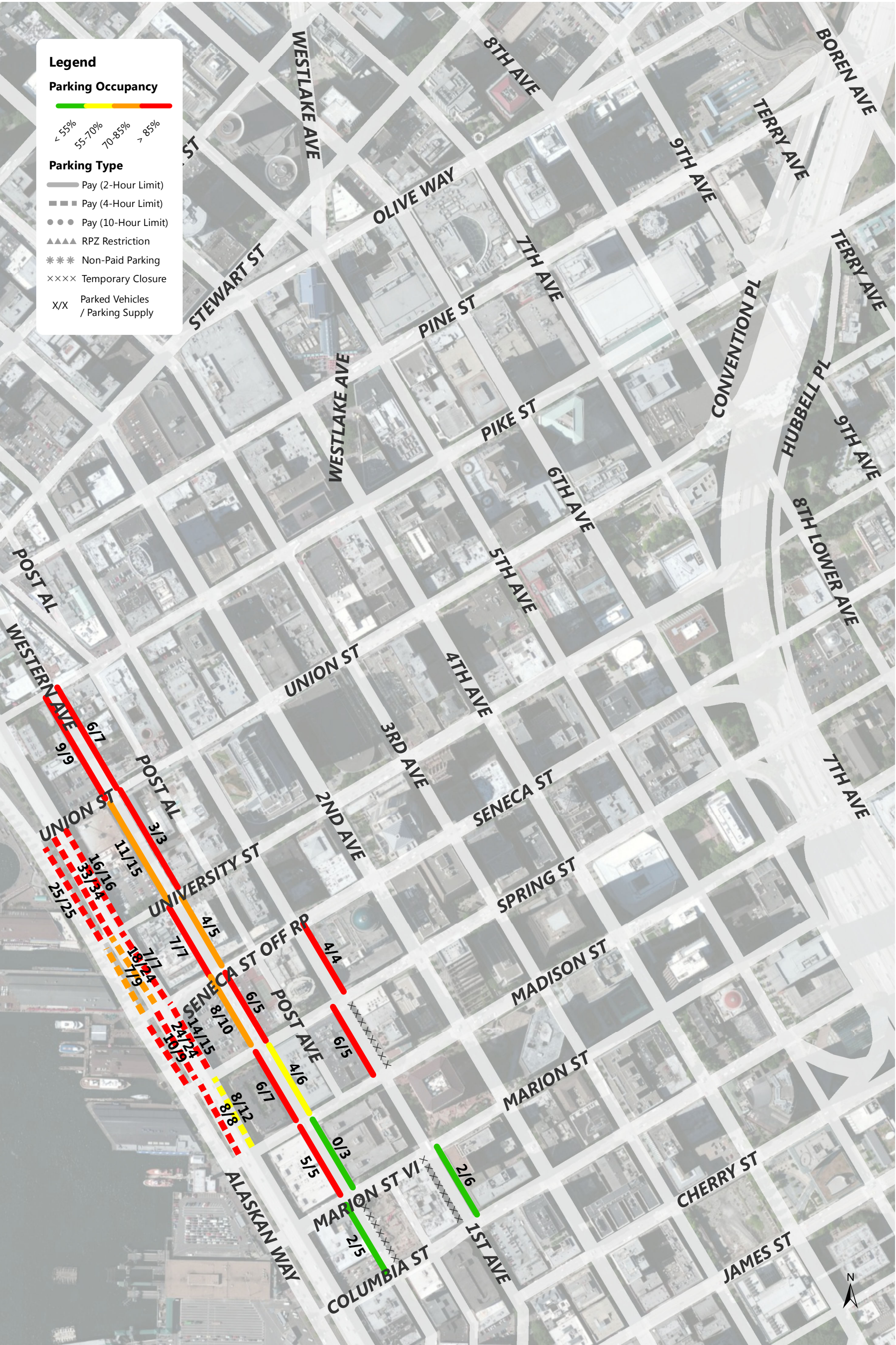

Commercial Core Saturday Event Parking Occupancy

7PM Occupancy of Each Blockface

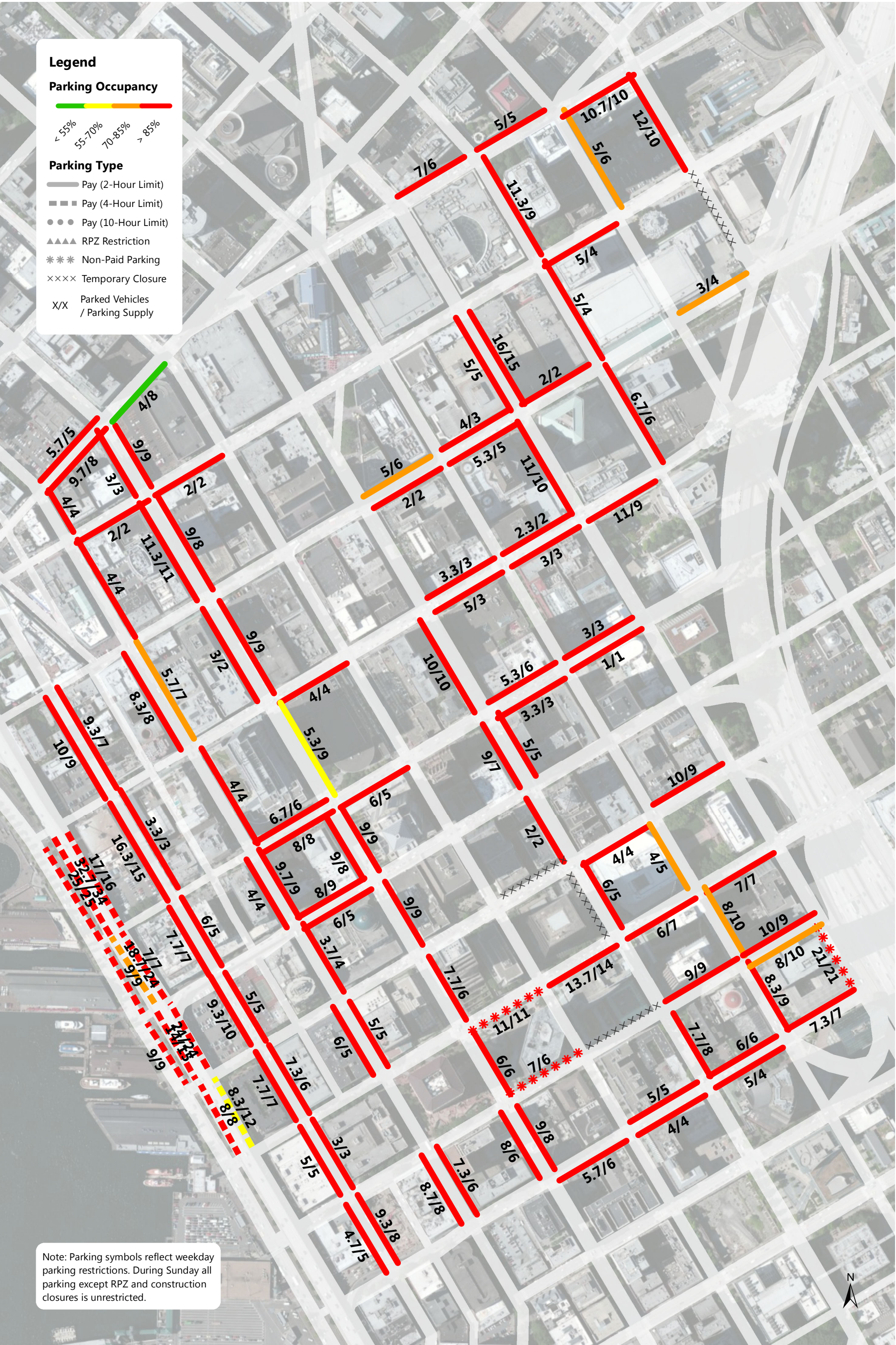

Commercial Core Sunday Parking Occupancy Average Peak 3-Hours of Each Blockface (8AM-3PM)

Annual Parking Study - Spring 2013

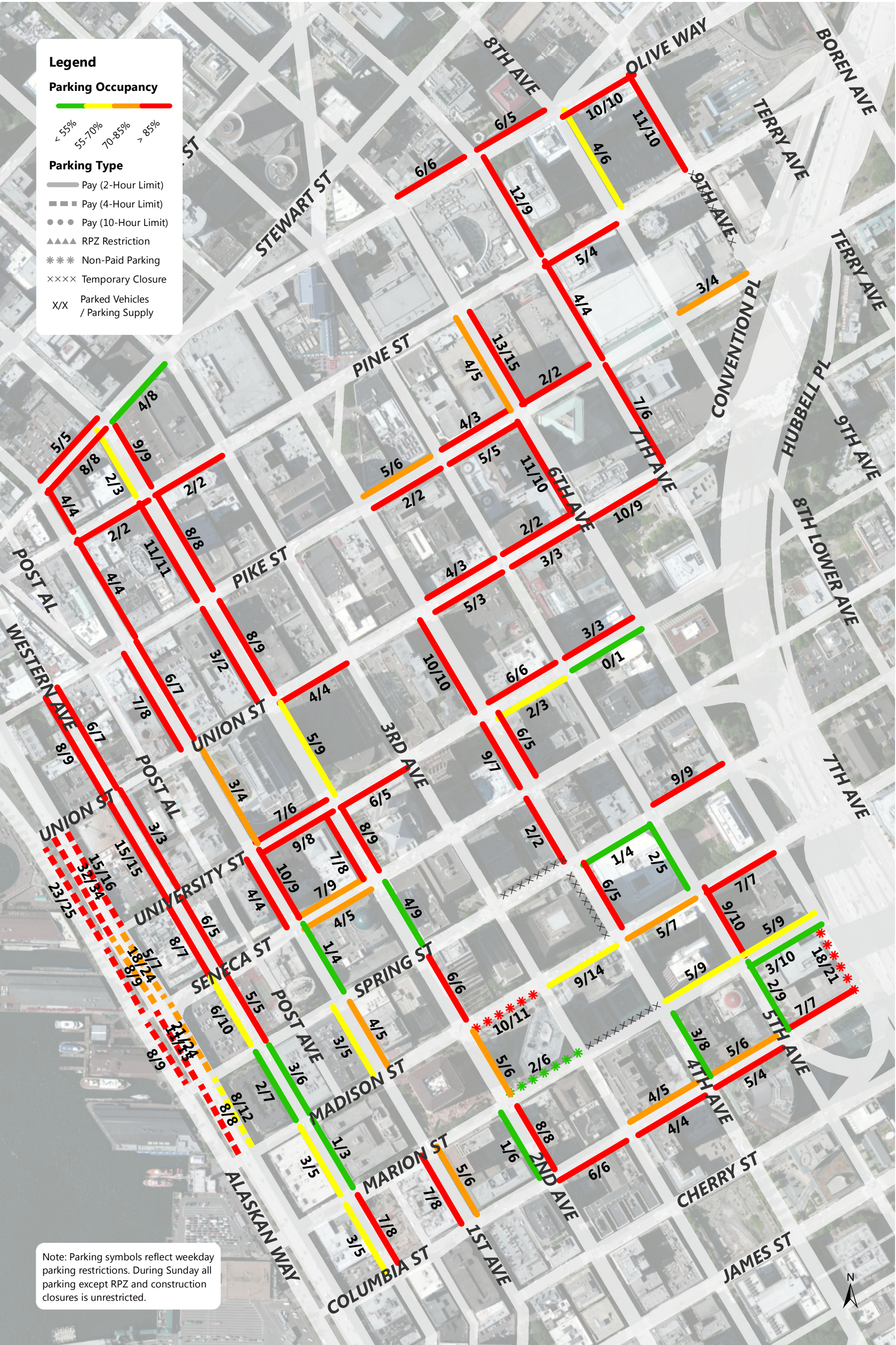

Commercial Core Sunday Parking Occupancy 7PM Occupancy of Each Blockface

Annual Parking Study - Spring 2013

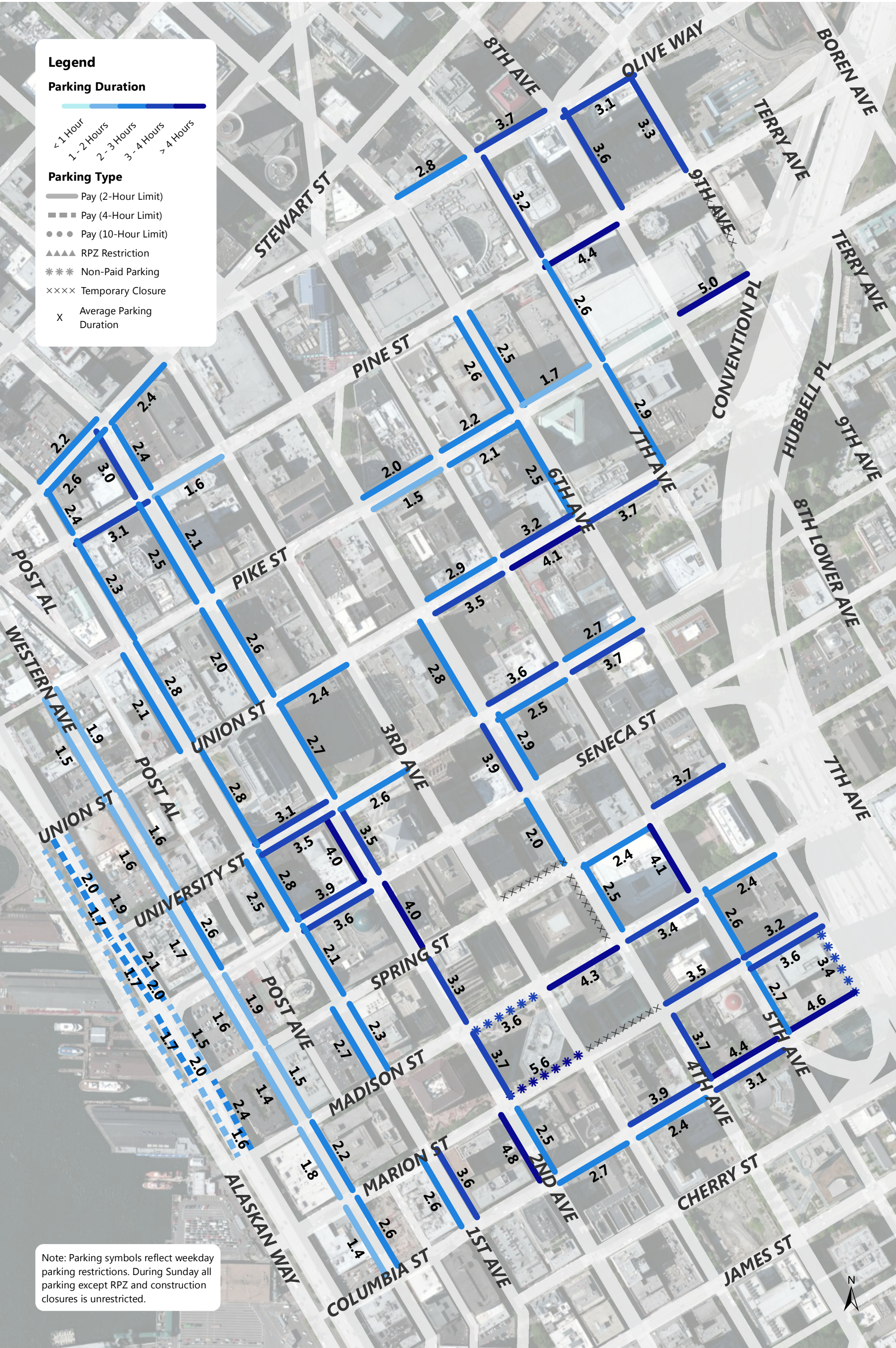

Commercial Core Sunday Parking Duration Sunday Average Parking Duration (8AM-8PM)

Annual Parking Study - Spring 2013

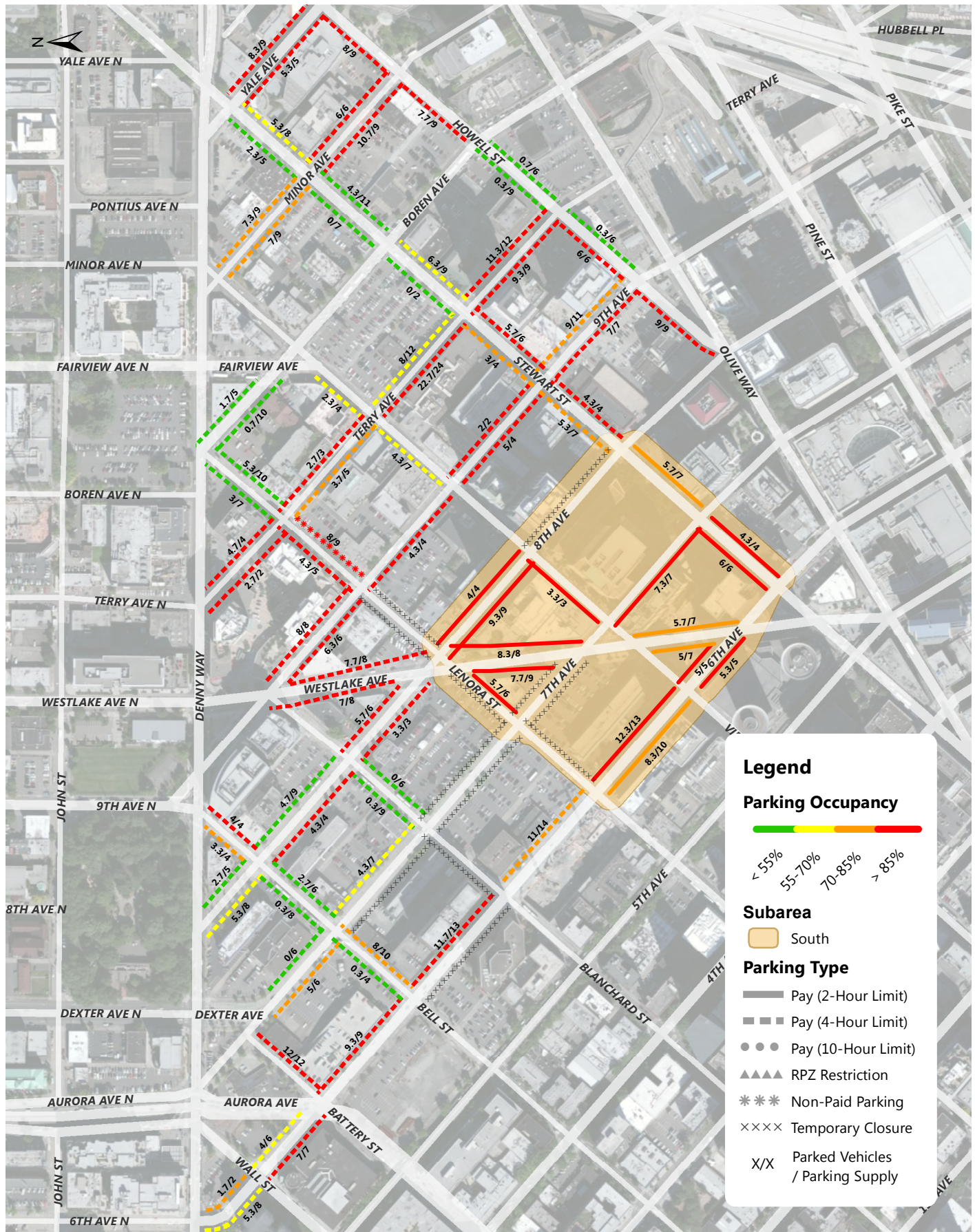

Denny Triangle Weekday Parking Occupancy Average Peak 3 Hours of Each Blockface (8AM-3PM)

Annual Parking Study - Spring 2013



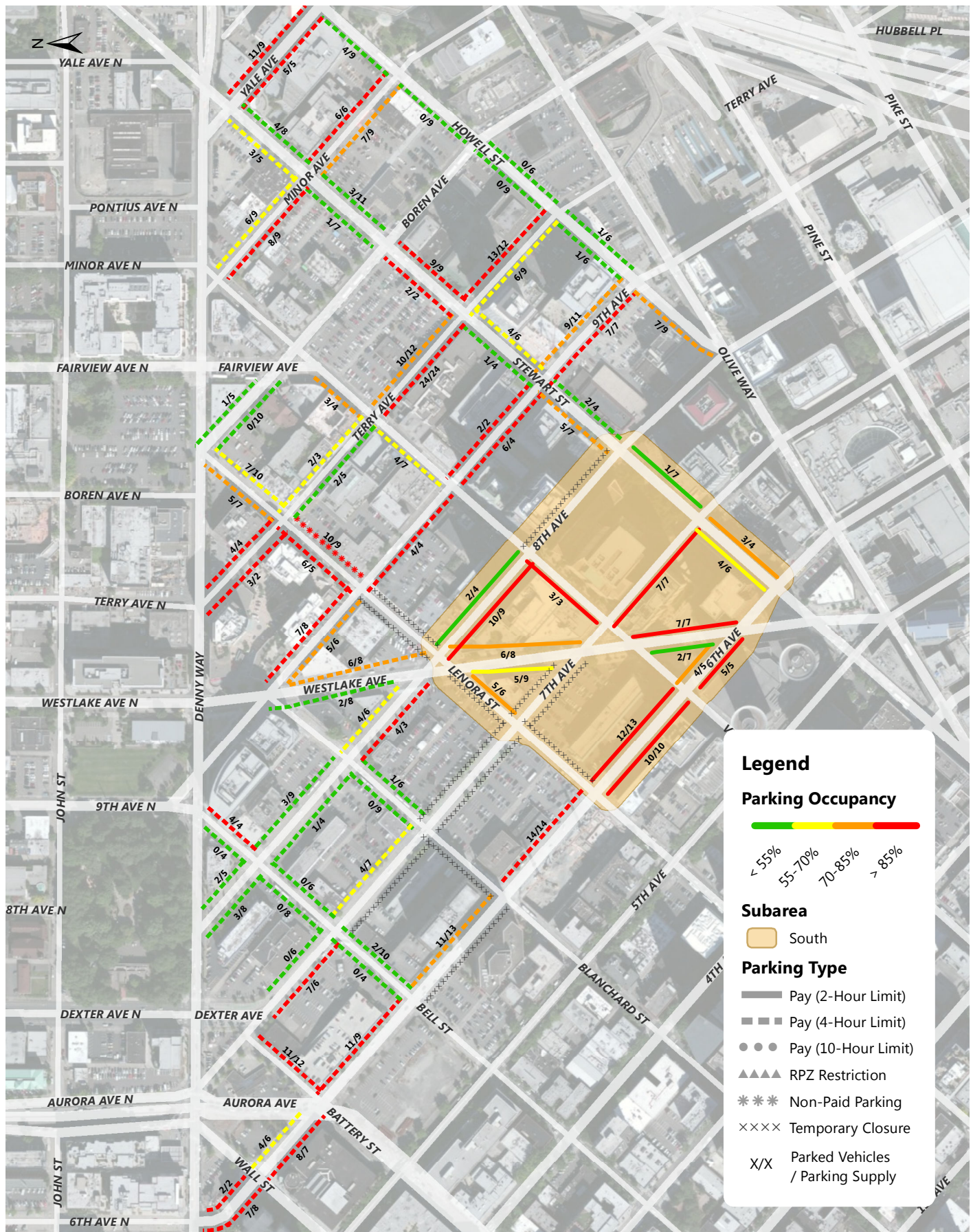

Denny Triangle Weekday Parking Occupancy 7PM Occupancy of Each Blockface

Annual Parking Study - Spring 2013

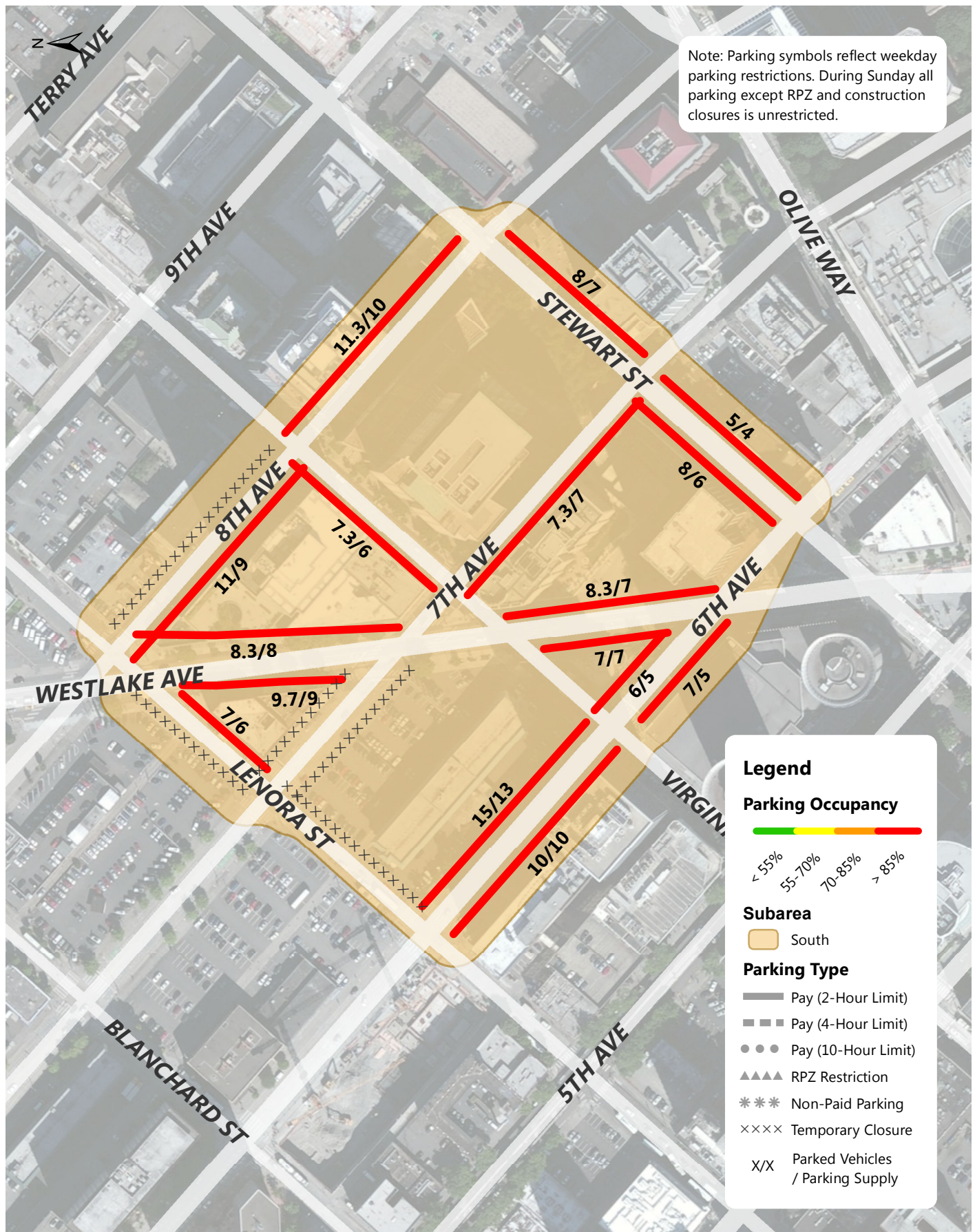

Denny Triangle Sunday Parking Occupancy Average Peak 3 Hours of Each Blockface (8AM-3PM)

Annual Parking Study - Spring 2013

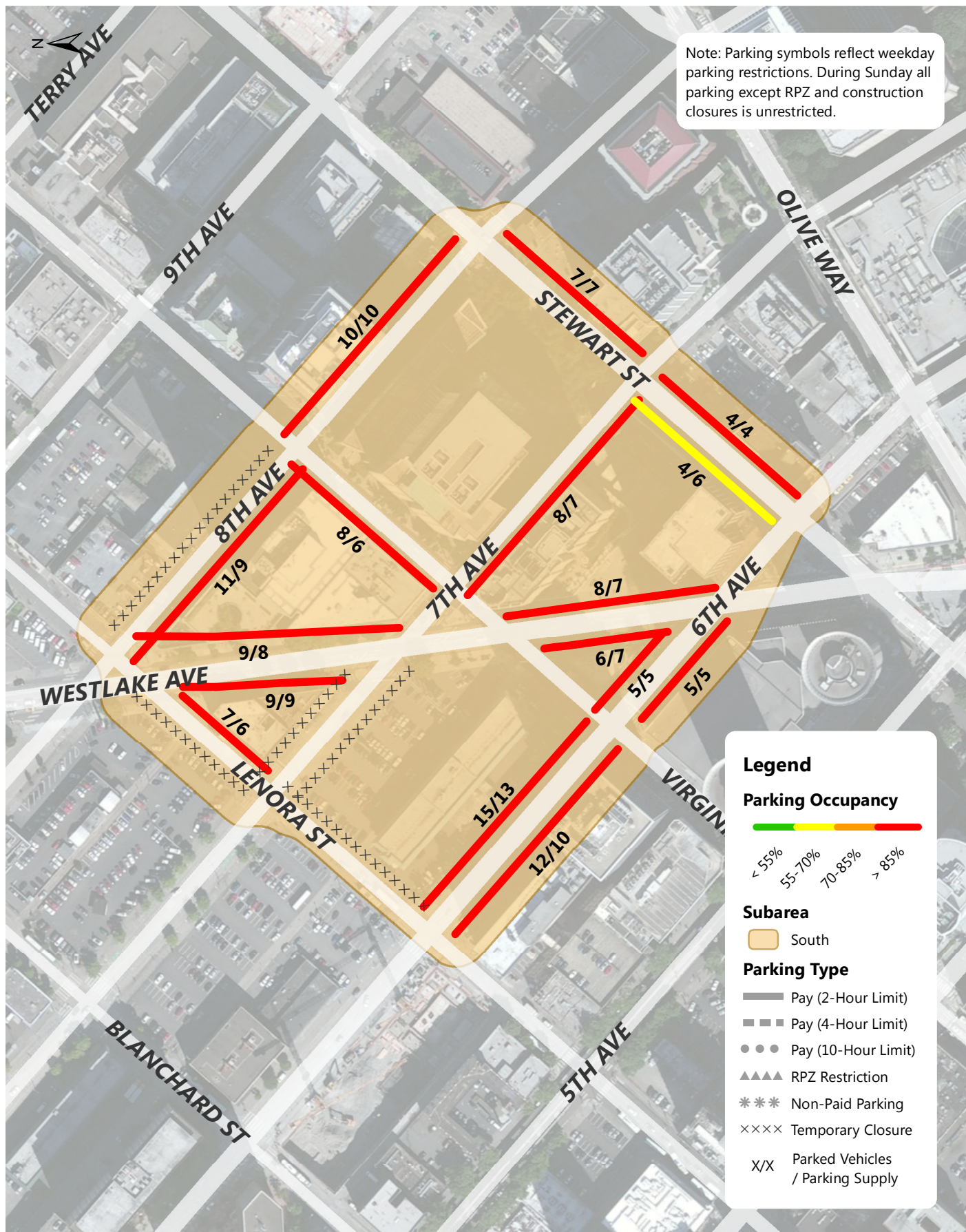

Denny Triangle Sunday Parking Occupancy 7PM Occupancy of Each Blockface

Annual Parking Study - Spring 2013

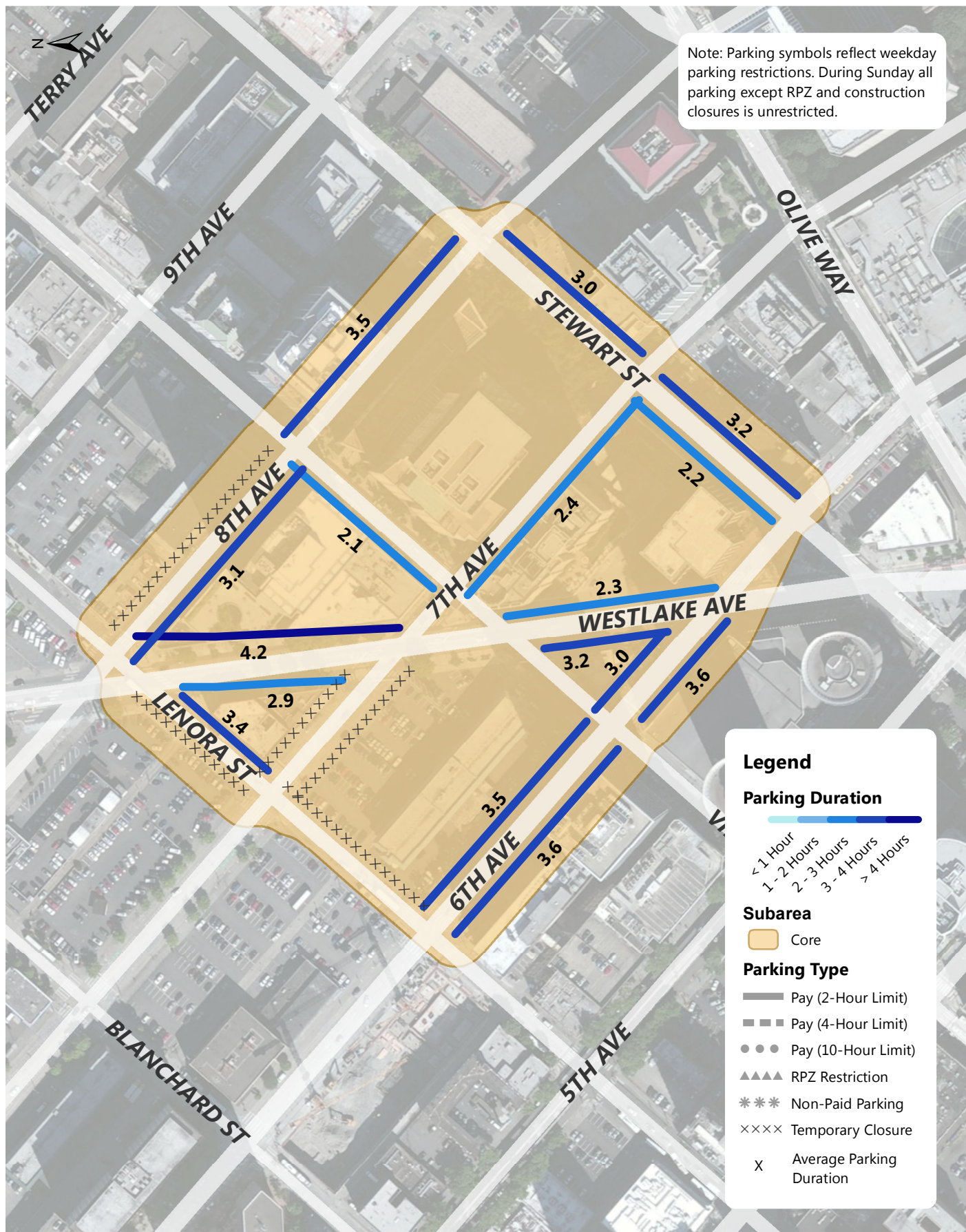

Denny Triangle Sunday Average Parking Duration (8AM - 8PM)

Annual Parking Study - Spring 2013

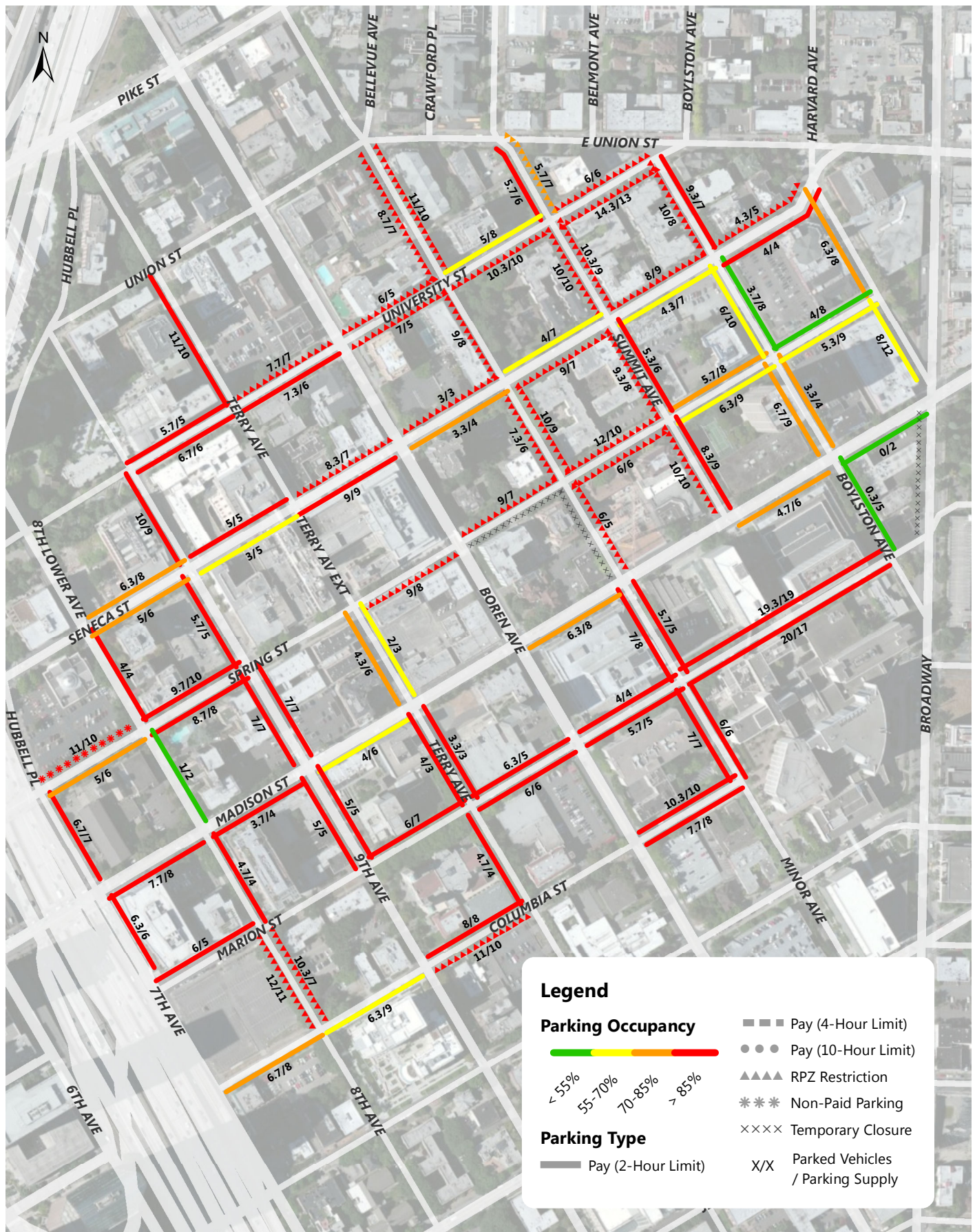

First Hill Weekday Parking Occupancy Average Peak 3 Hours of Each Blockface (8AM-3PM)

Annual Parking Study - Spring 2013

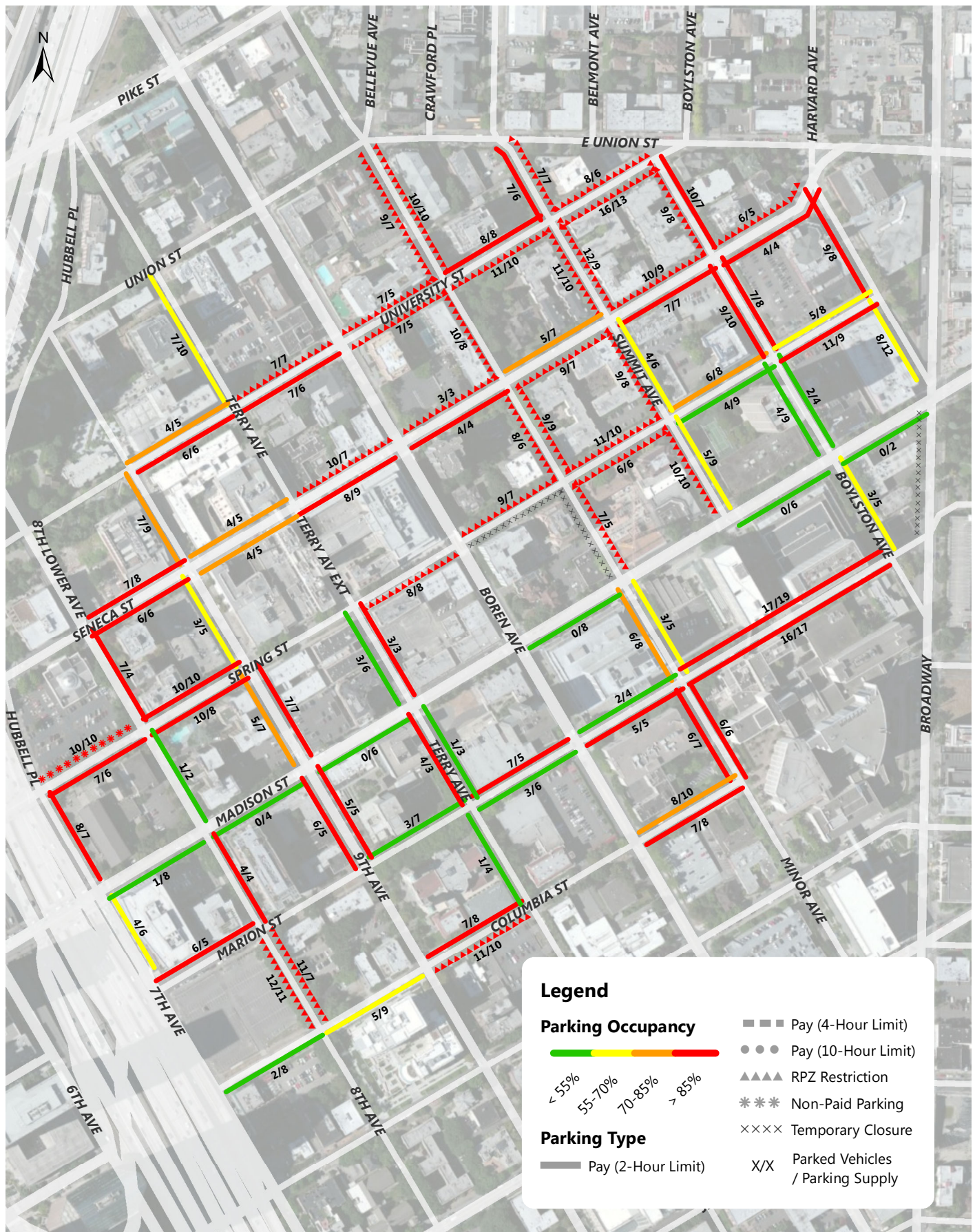

First Hill Weekday Parking Occupancy 7PM Occupancy of Each Blockface

Annual Parking Study - Spring 2013

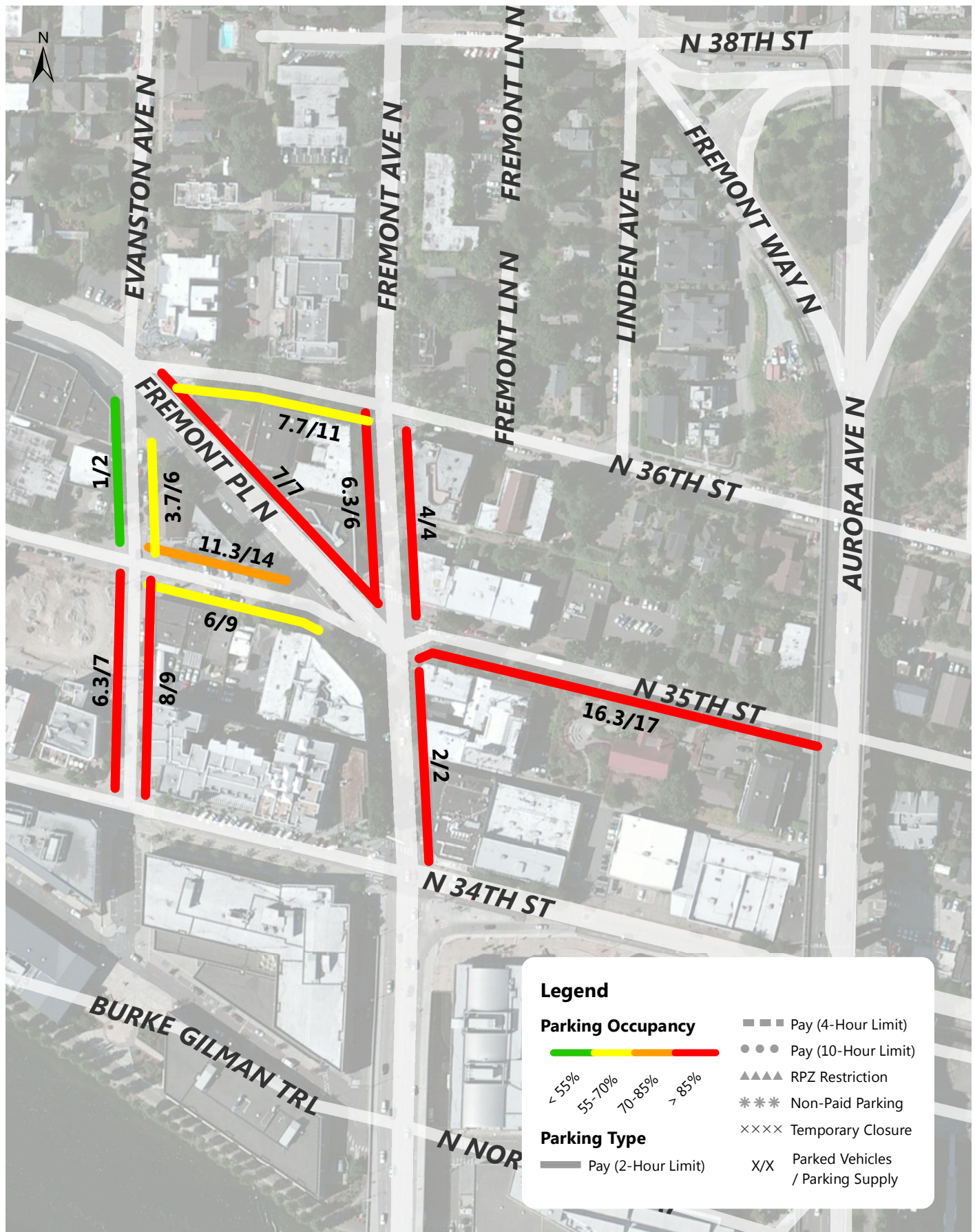

Fremont Weekday Parking Occupancy Average Peak 3 Hours of Each Blockface (8AM-3PM)

Annual Parking Study - Spring 2013



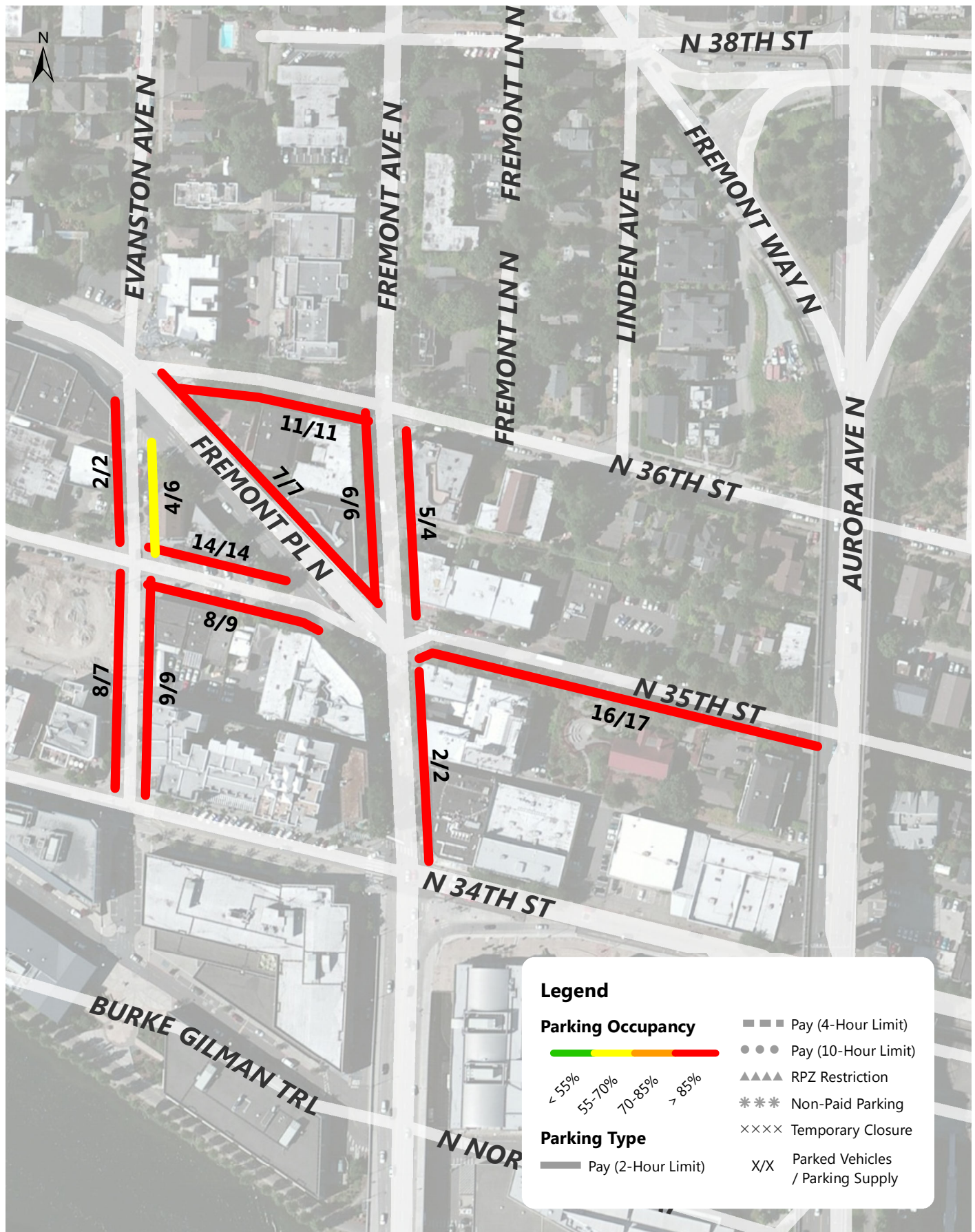

Fremont Weekday Parking Occupancy 7PM Occupancy of Each Blockface

Annual Parking Study - Spring 2013

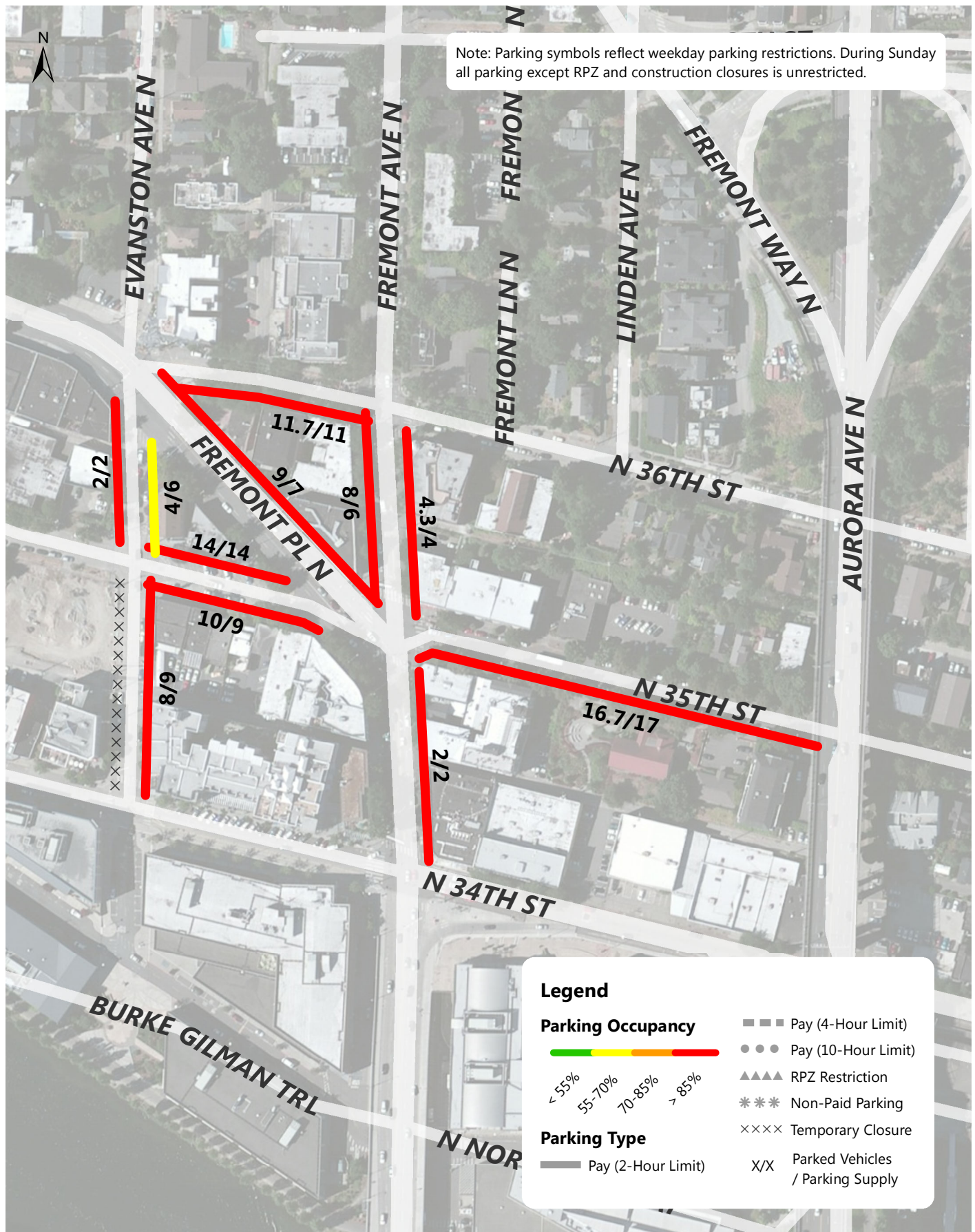

Fremont Sunday Parking Occupancy Average Peak 3 Hours of Each Blockface (8AM-3PM)

Annual Parking Study - Spring 2013

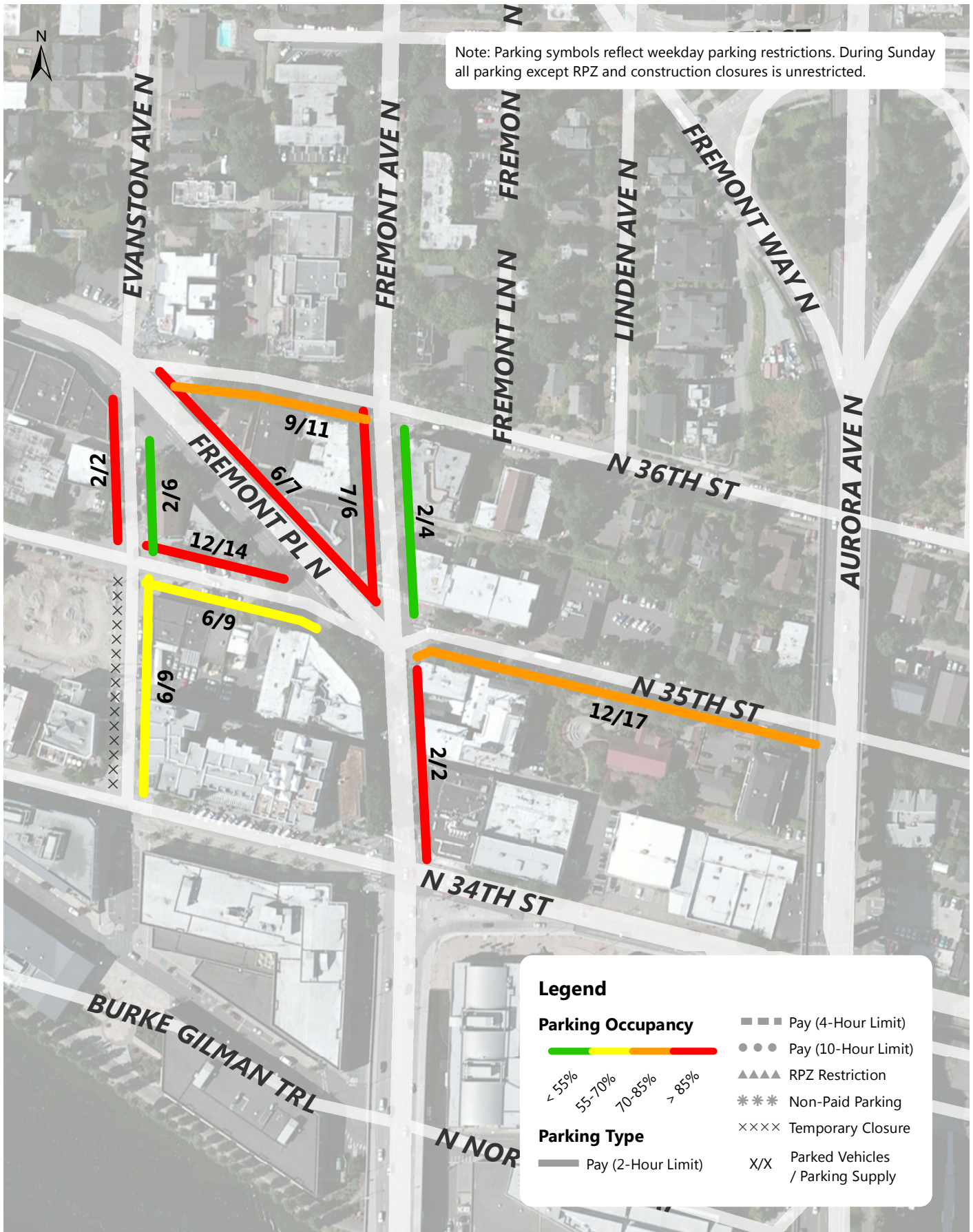

Fremont Sunday Parking Occupancy 7PM Occupancy of Each Blockface

Annual Parking Study - Spring 2013

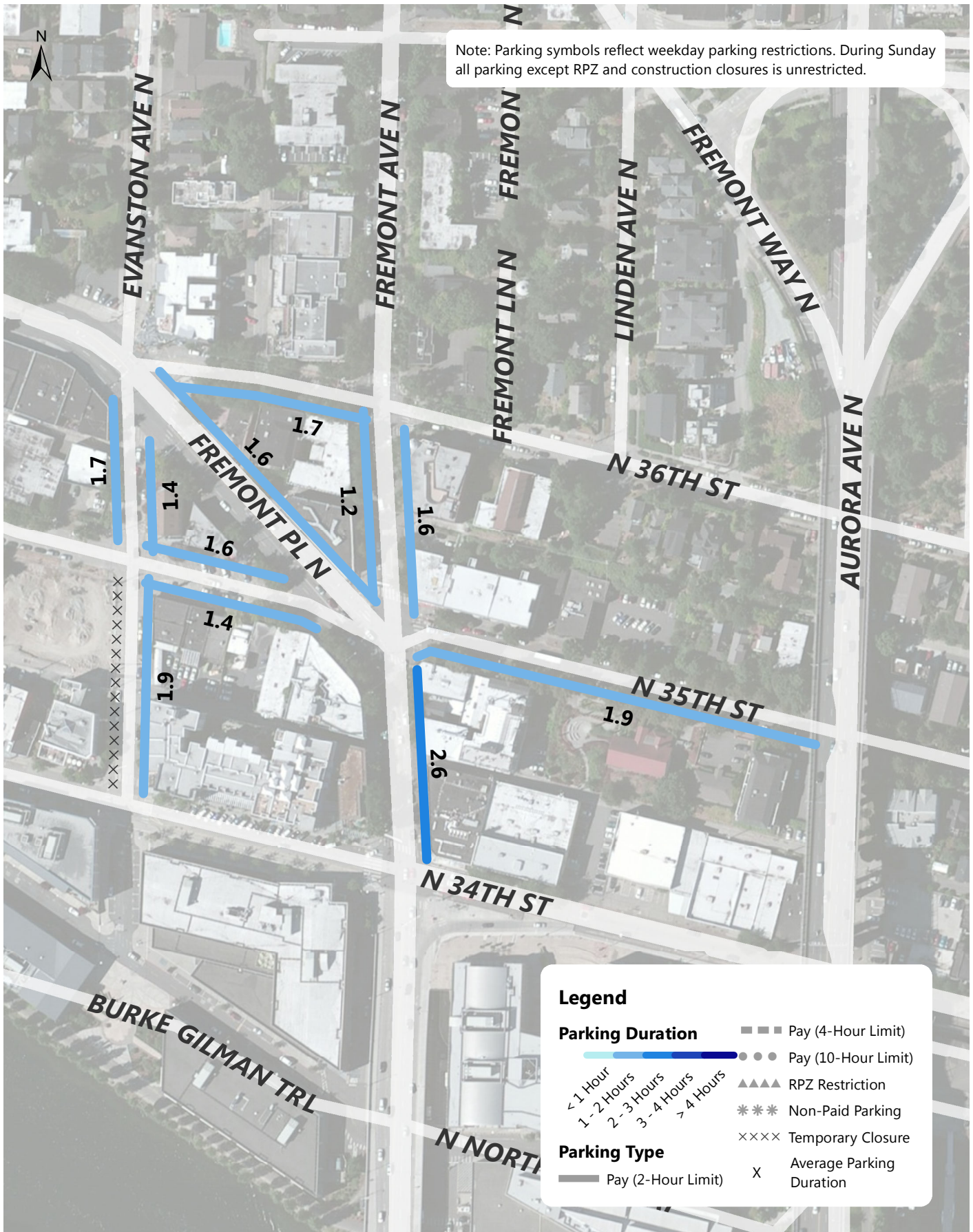

Fremont Sunday Average Parking Duration (8AM - 8PM)

Annual Parking Study - Spring 2013

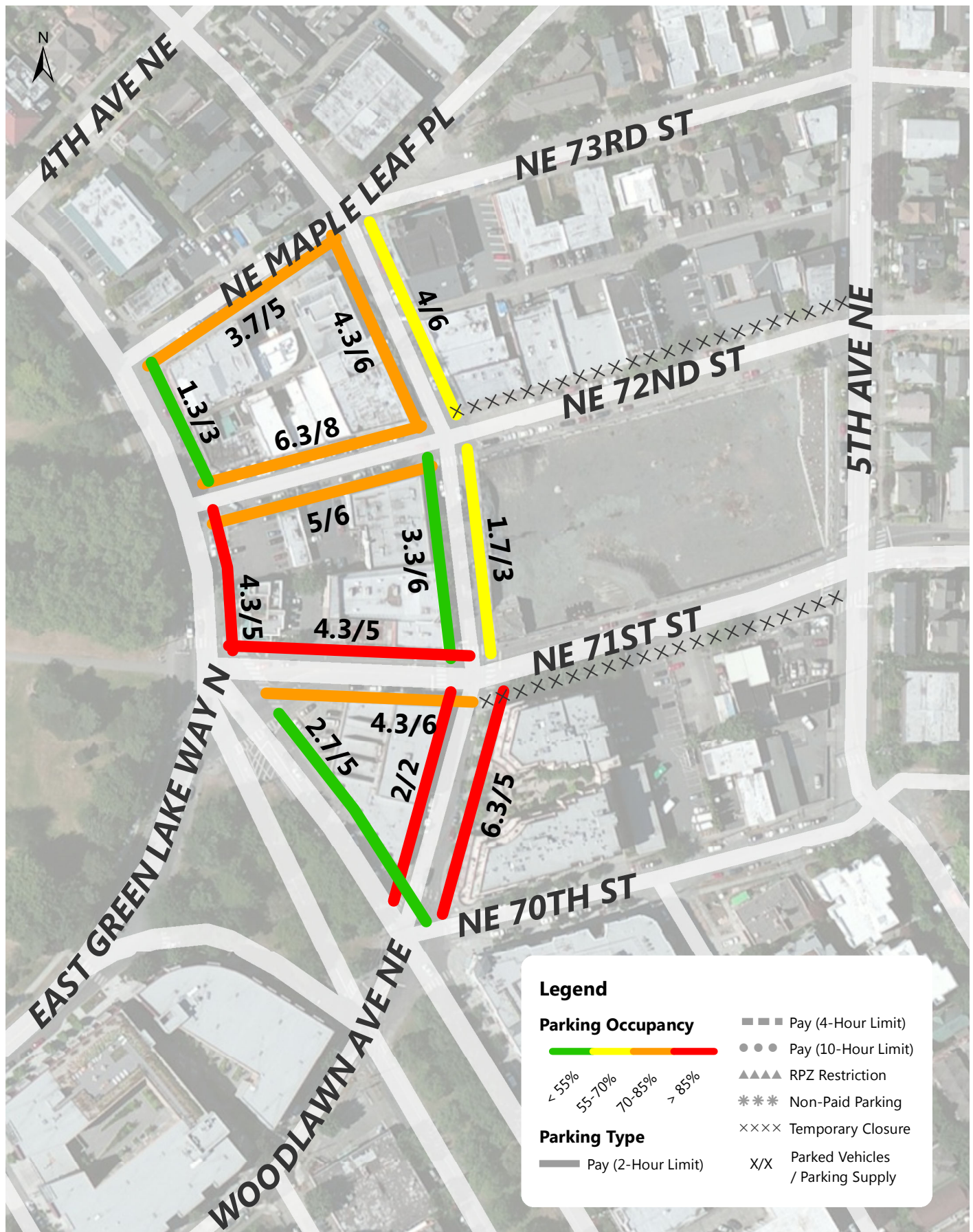

Green Lake Weekday Parking Occupancy Average Peak 3 Hours of Each Blockface (8AM-3PM)

Annual Parking Study - Spring 2013



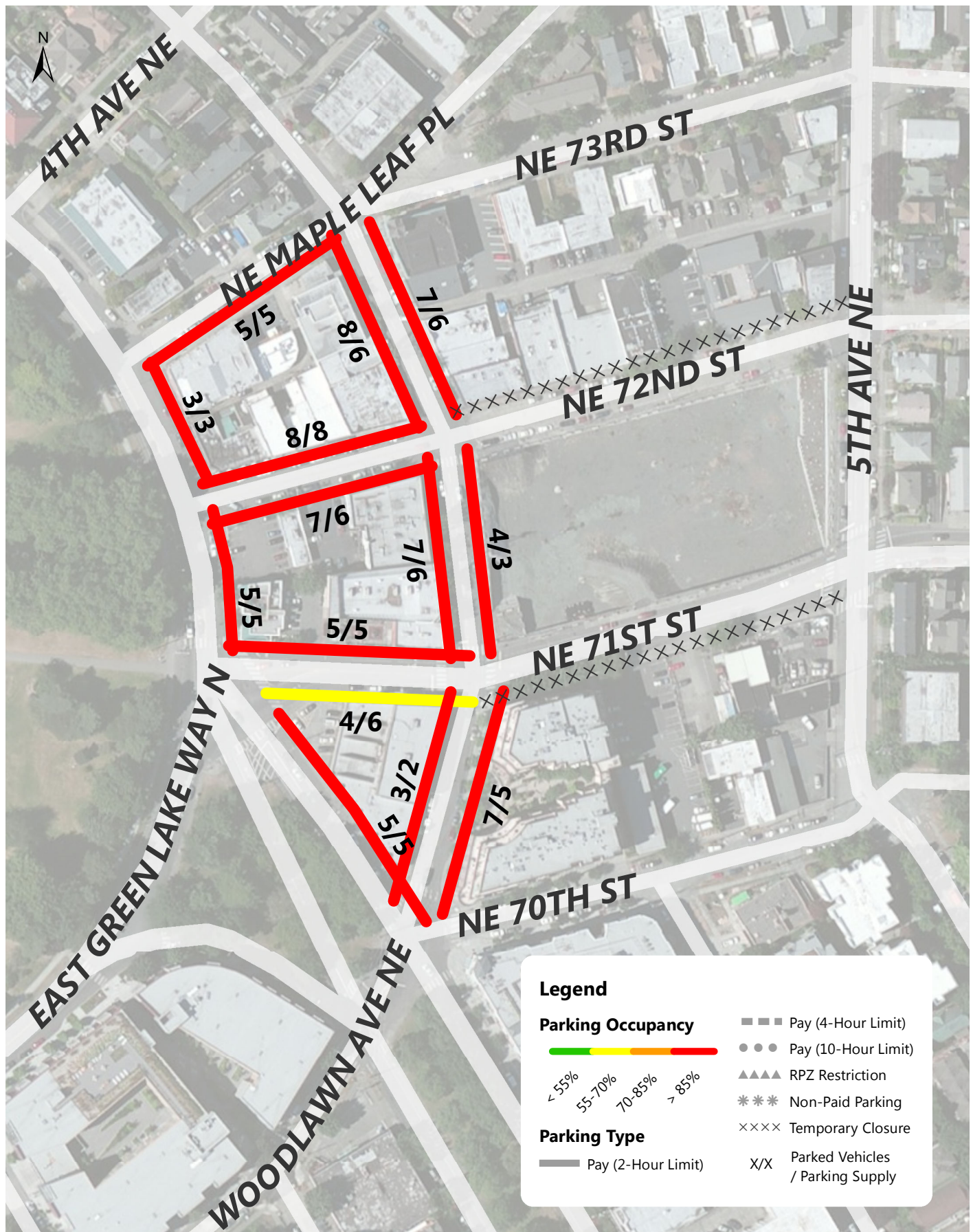

Green Lake Weekday Parking Occupancy 7PM Occupancy of Each Blockface

Annual Parking Study - Spring 2013



Madison Park Weekday Parking Occupancy Average Peak 3 Hours of Each Blockface (8AM-3PM)

Annual Parking Study - Spring 2013

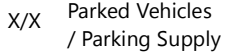

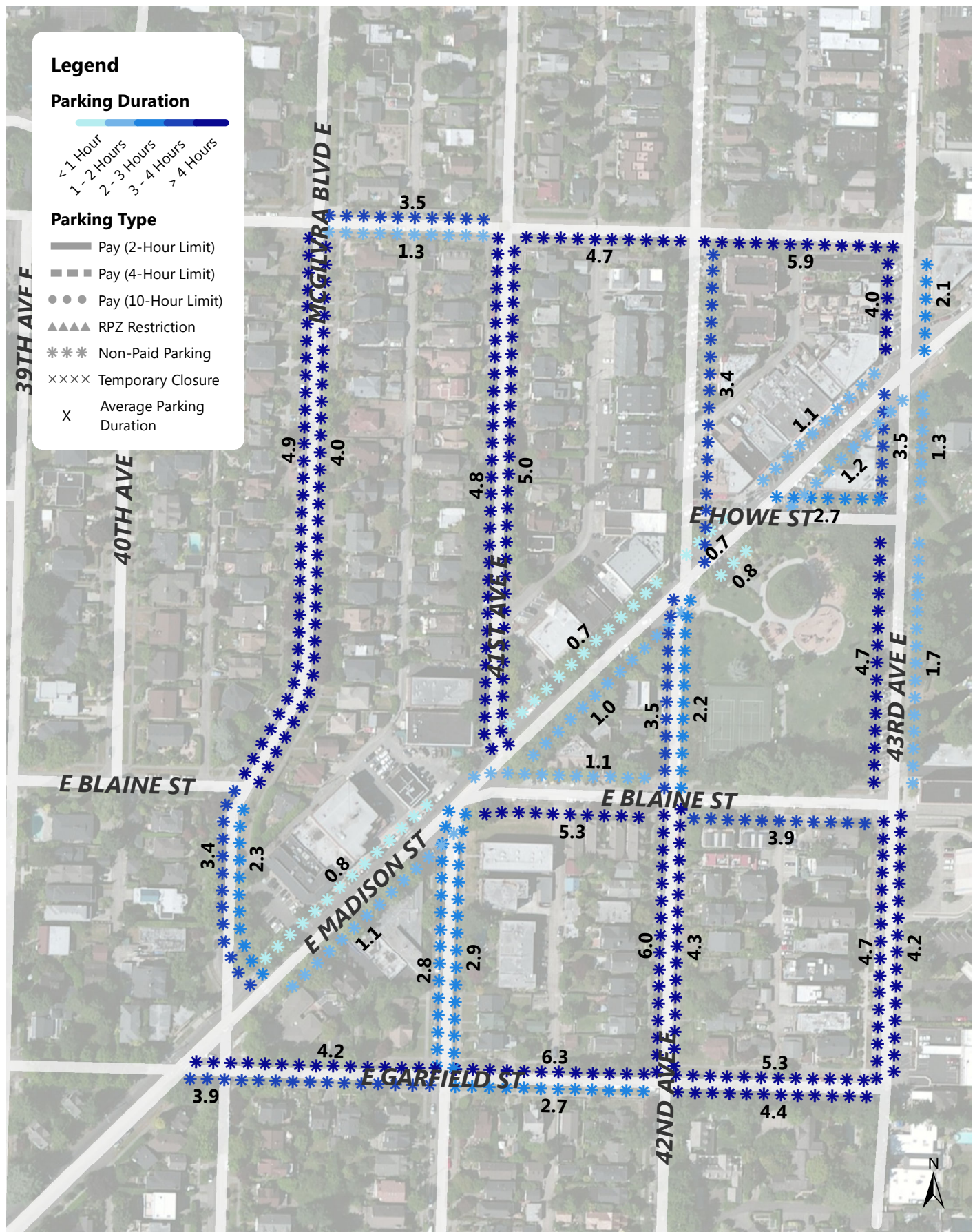

Madison Park Weekday Average Parking Duration (8AM - 8PM)

Annual Parking Study - Spring 2013

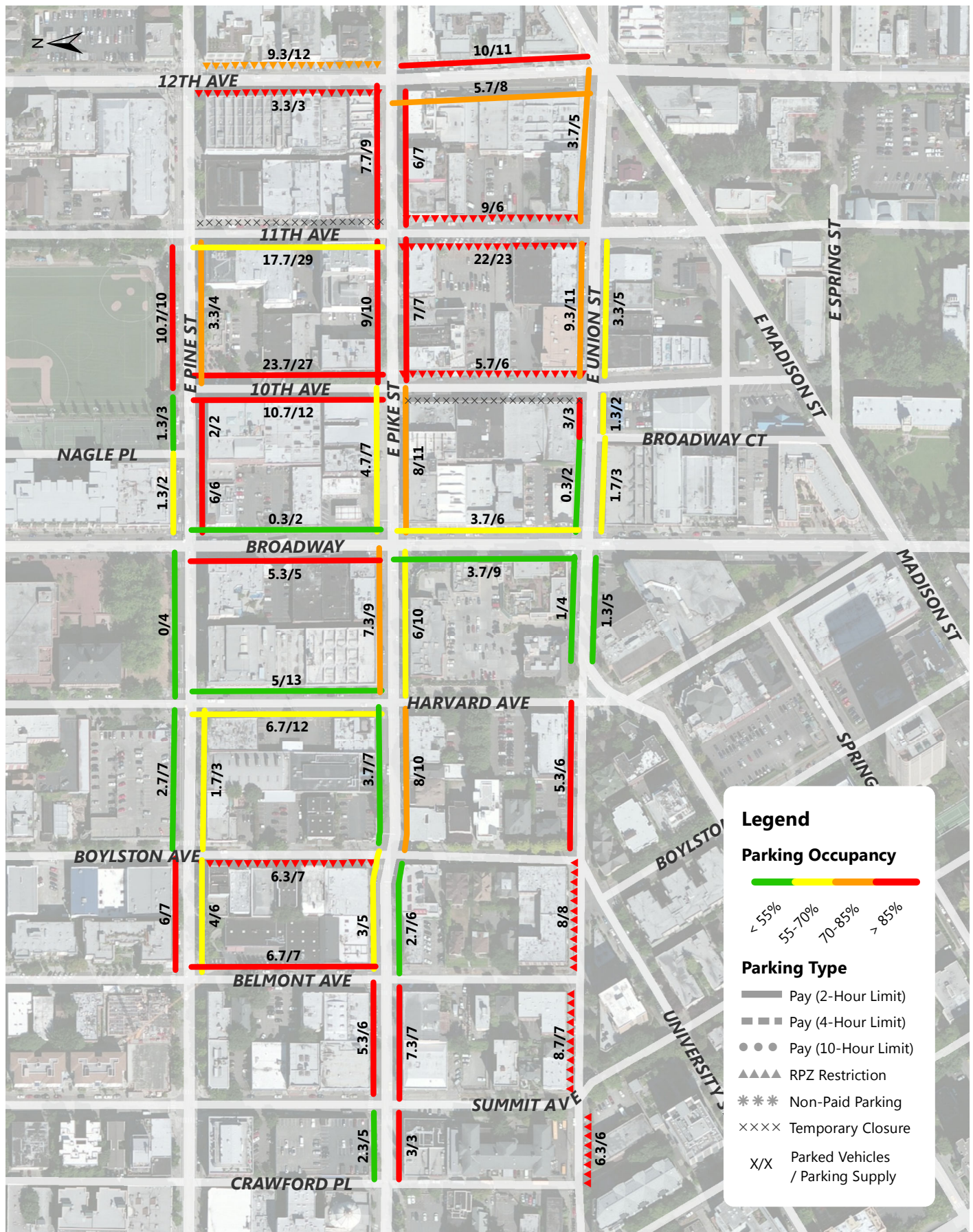

Pike-Pine Weekday Parking Occupancy Average Peak 3 Hours of Each Blockface (8AM-3PM)

Annual Parking Study - Spring 2013



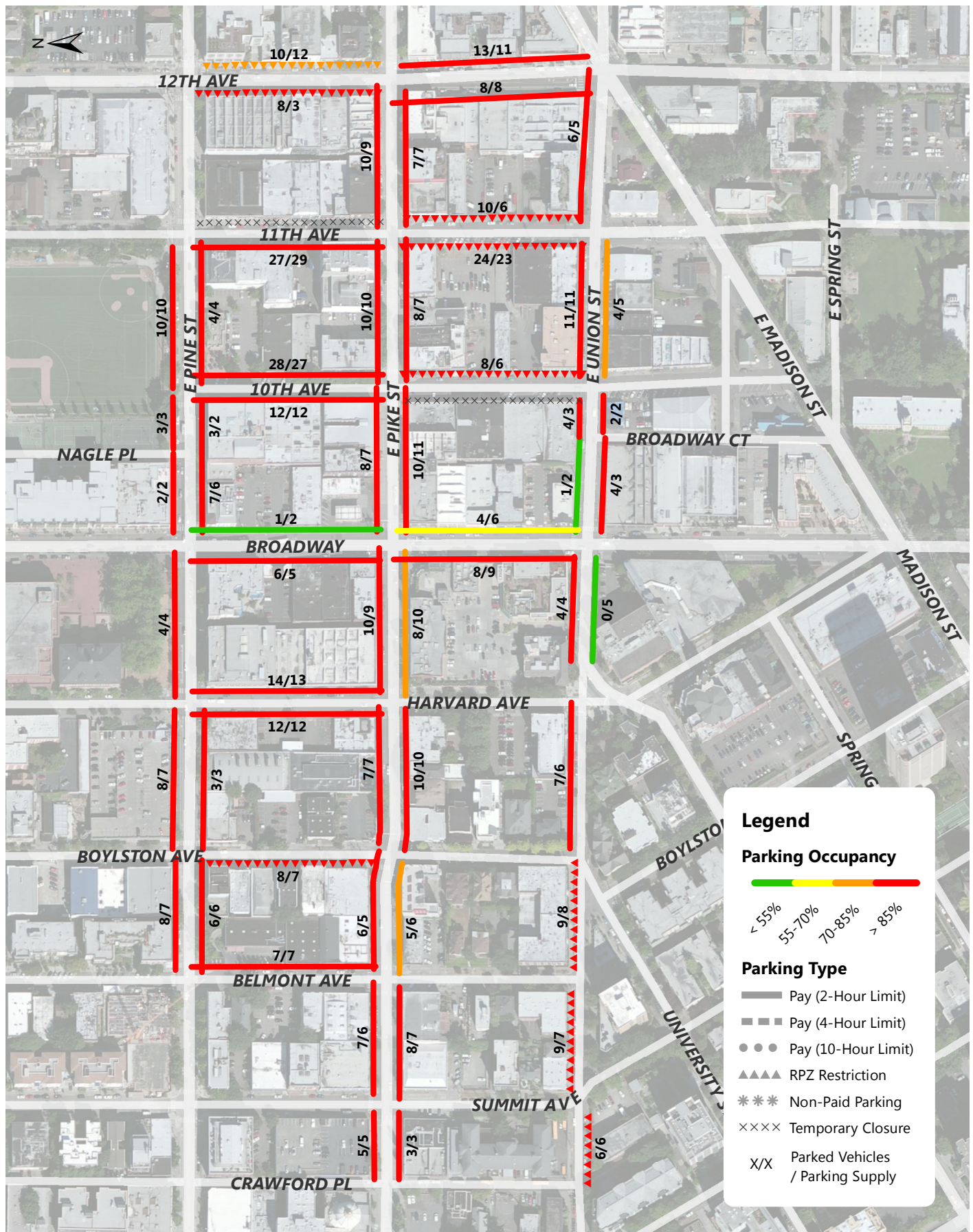

Pike-Pine Weekday Parking Occupancy 7PM Occupancy of Each Blockface

Annual Parking Study - Spring 2013

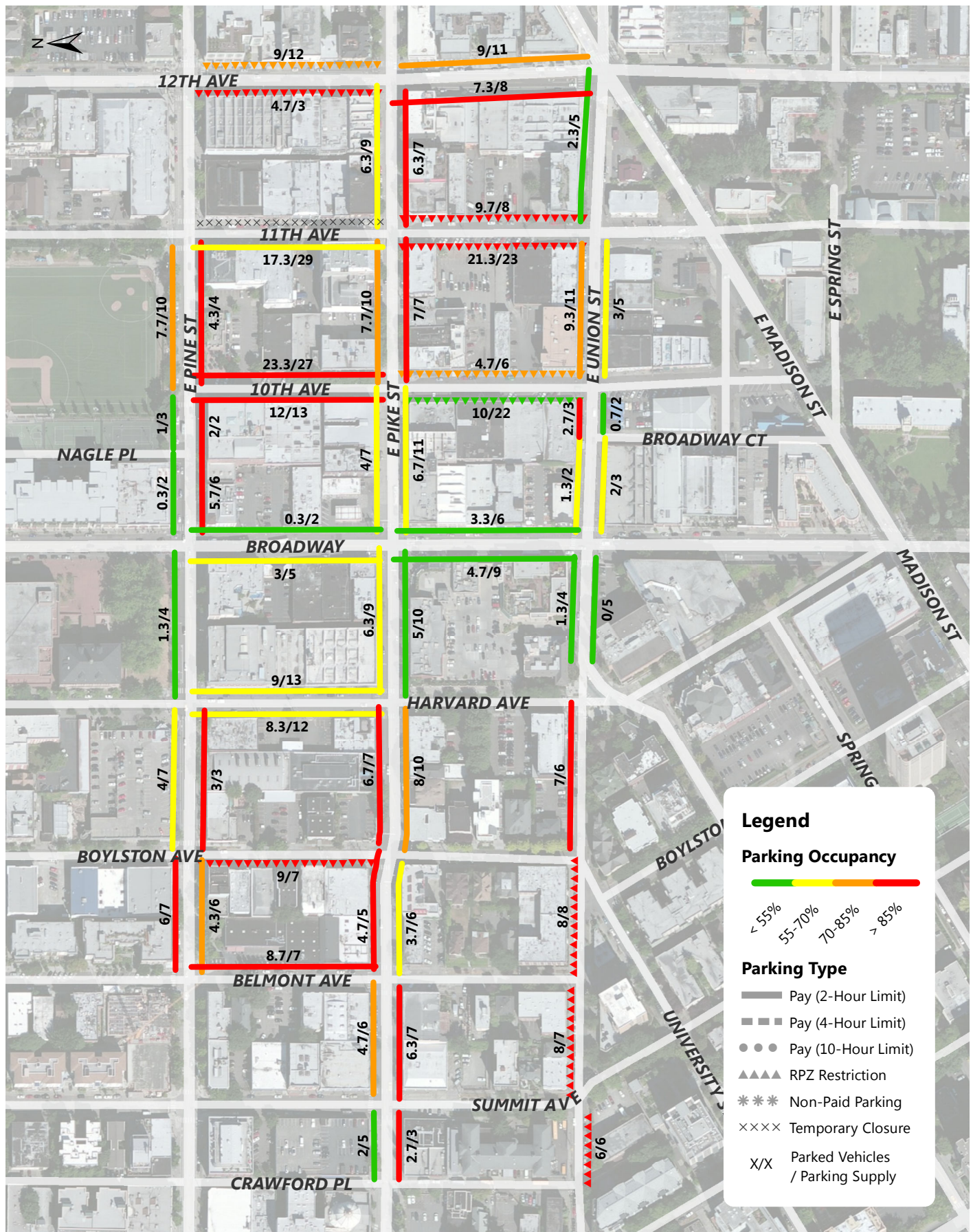

Pike-Pine Friday Parking Occupancy Average Peak 3 Hours of Each Blockface (8AM-3PM)

Annual Parking Study - Spring 2013



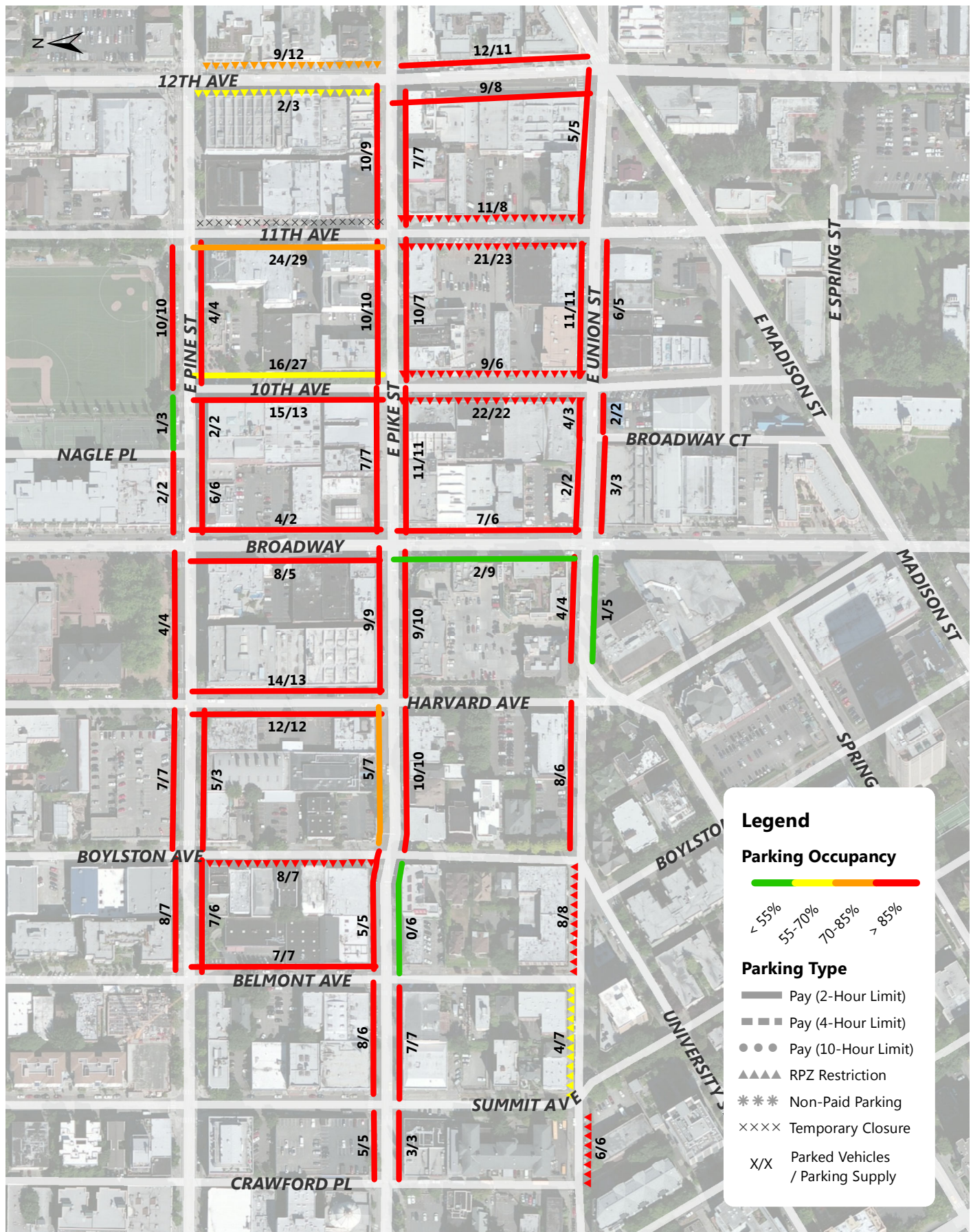

Pike-Pine Friday Parking Occupancy 7PM Occupancy of Each Blockface

Annual Parking Study - Spring 2013

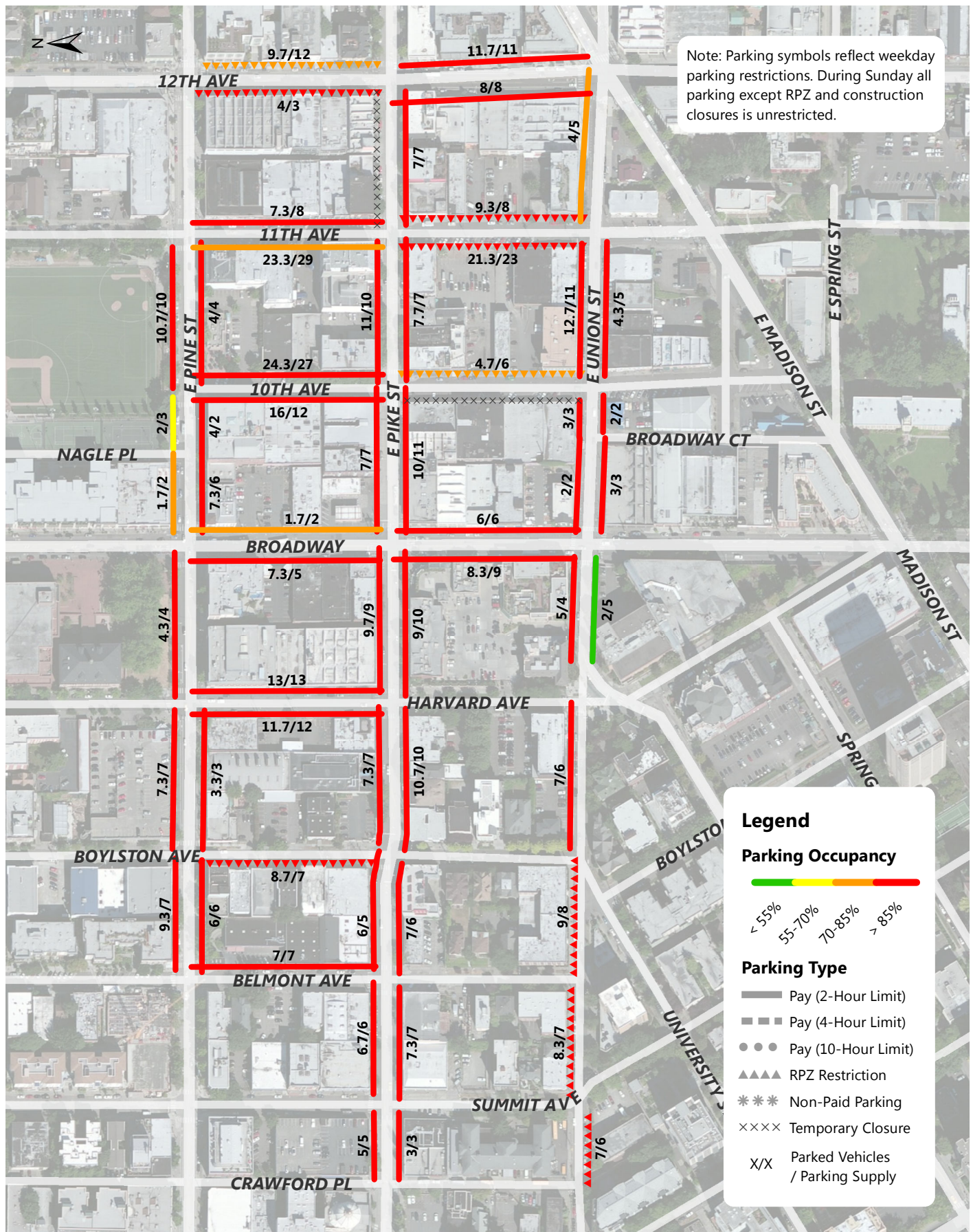

Pike-Pine Sunday Parking Occupancy Average Peak 3 Hours of Each Blockface (8AM-3PM)

Annual Parking Study - Spring 2013



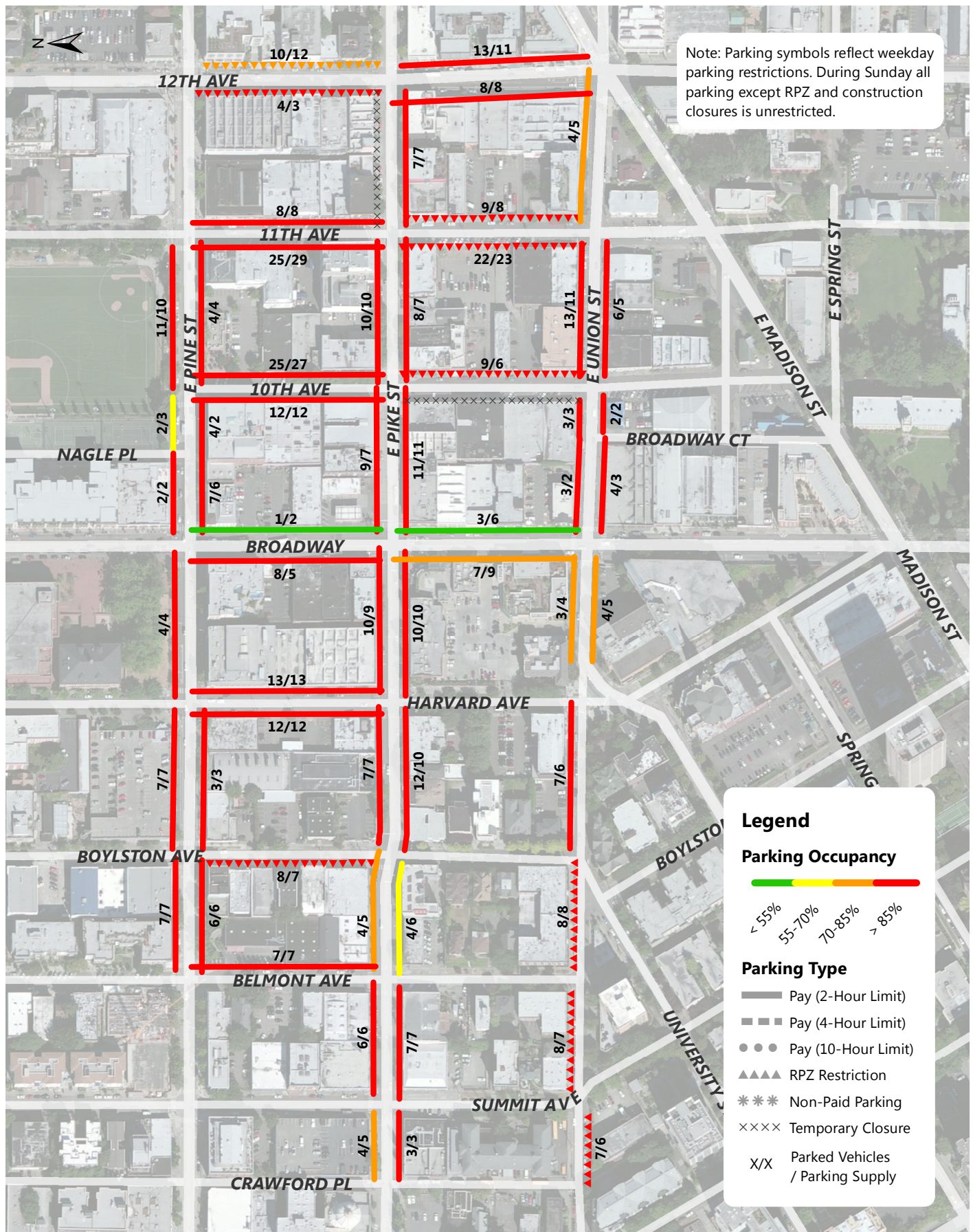

Pike-Pine Sunday Parking Occupancy 7PM Occupancy of Each Blockface

Annual Parking Study - Spring 2013

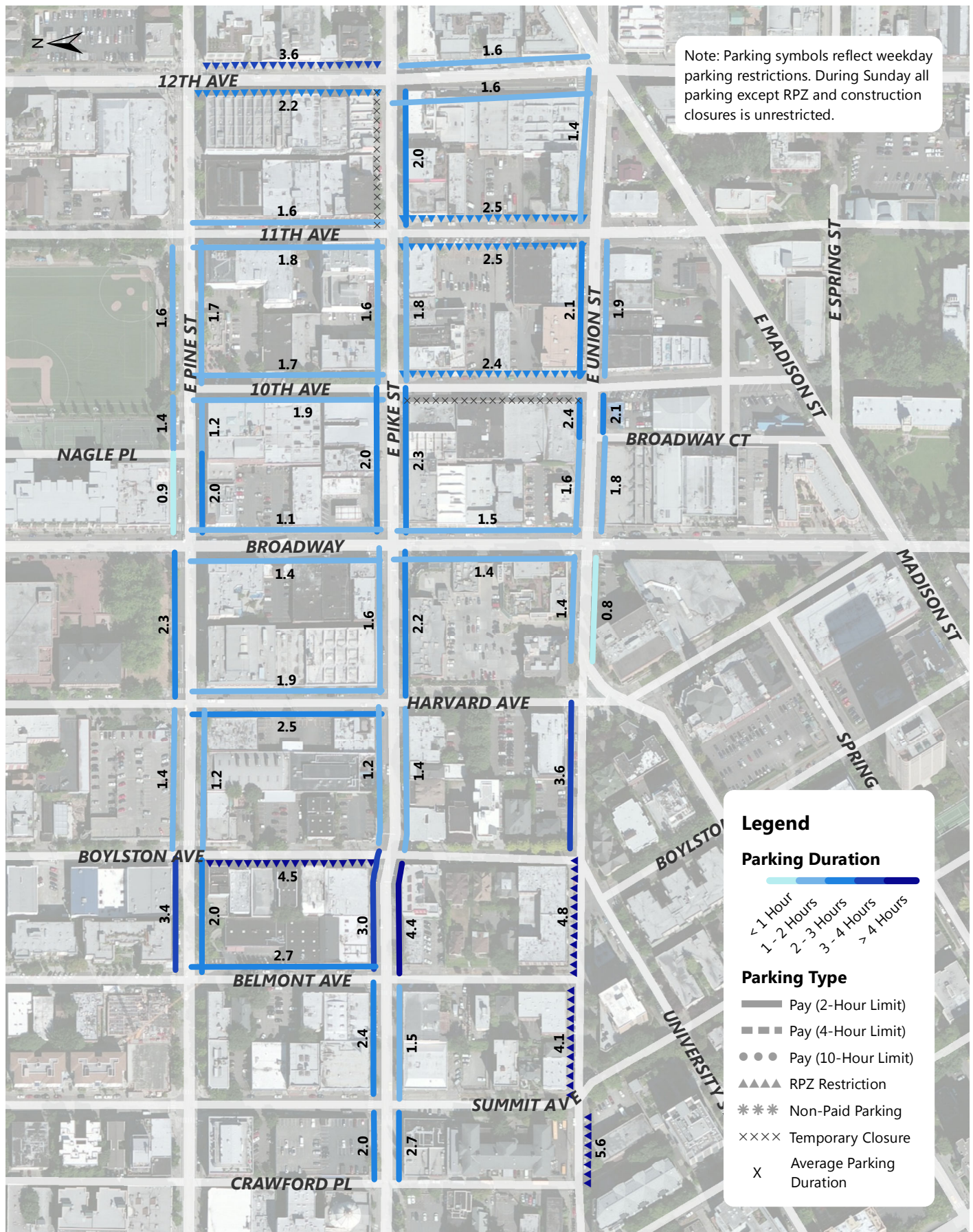

Pike-Pine Sunday Average Parking Duration (8AM - 8PM)

Annual Parking Study - Spring 2013

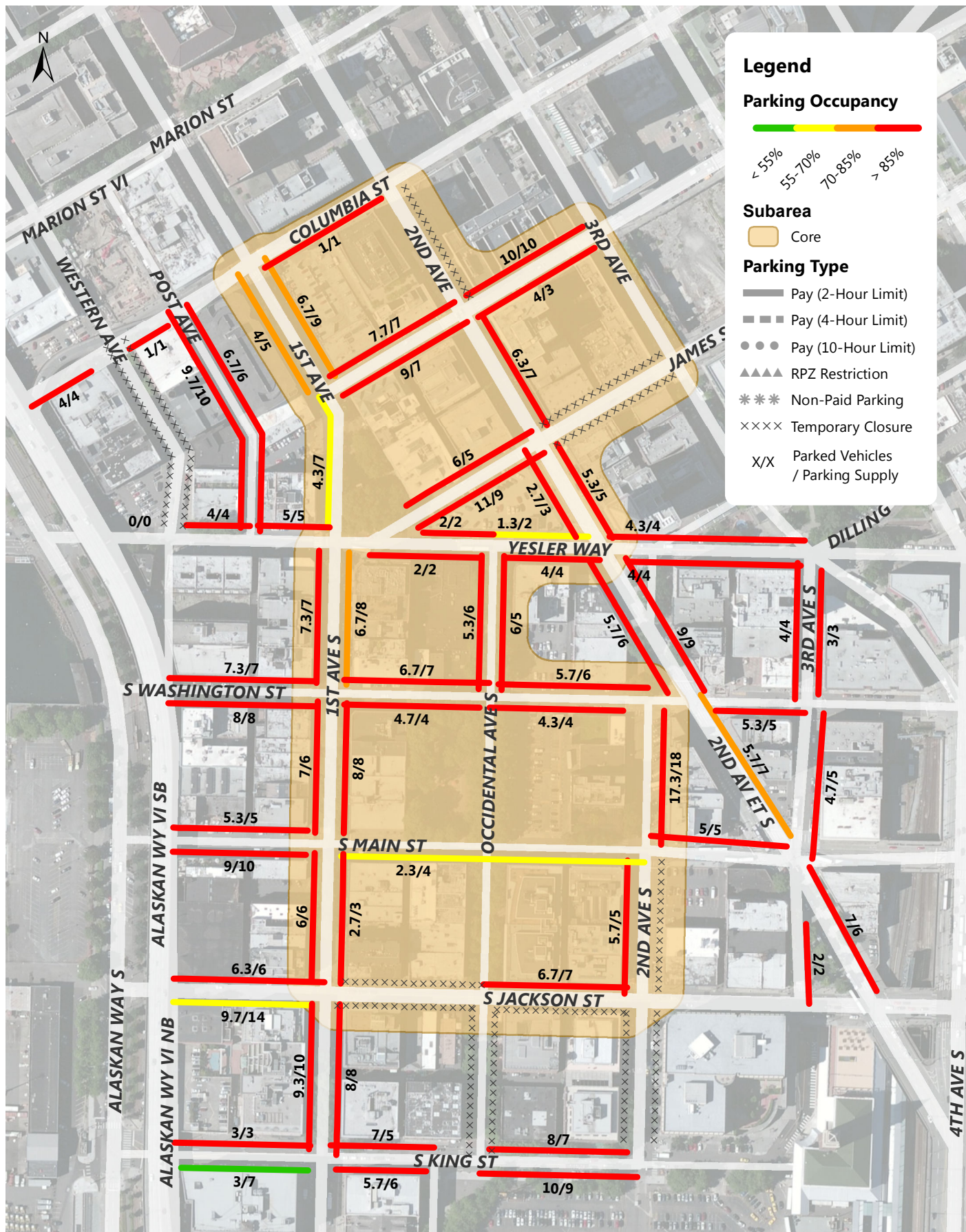

Pioneer Square Weekday Parking Occupancy Average Peak 3 Hours of Each Blockface (8AM-3PM)

Annual Parking Study - Spring 2013

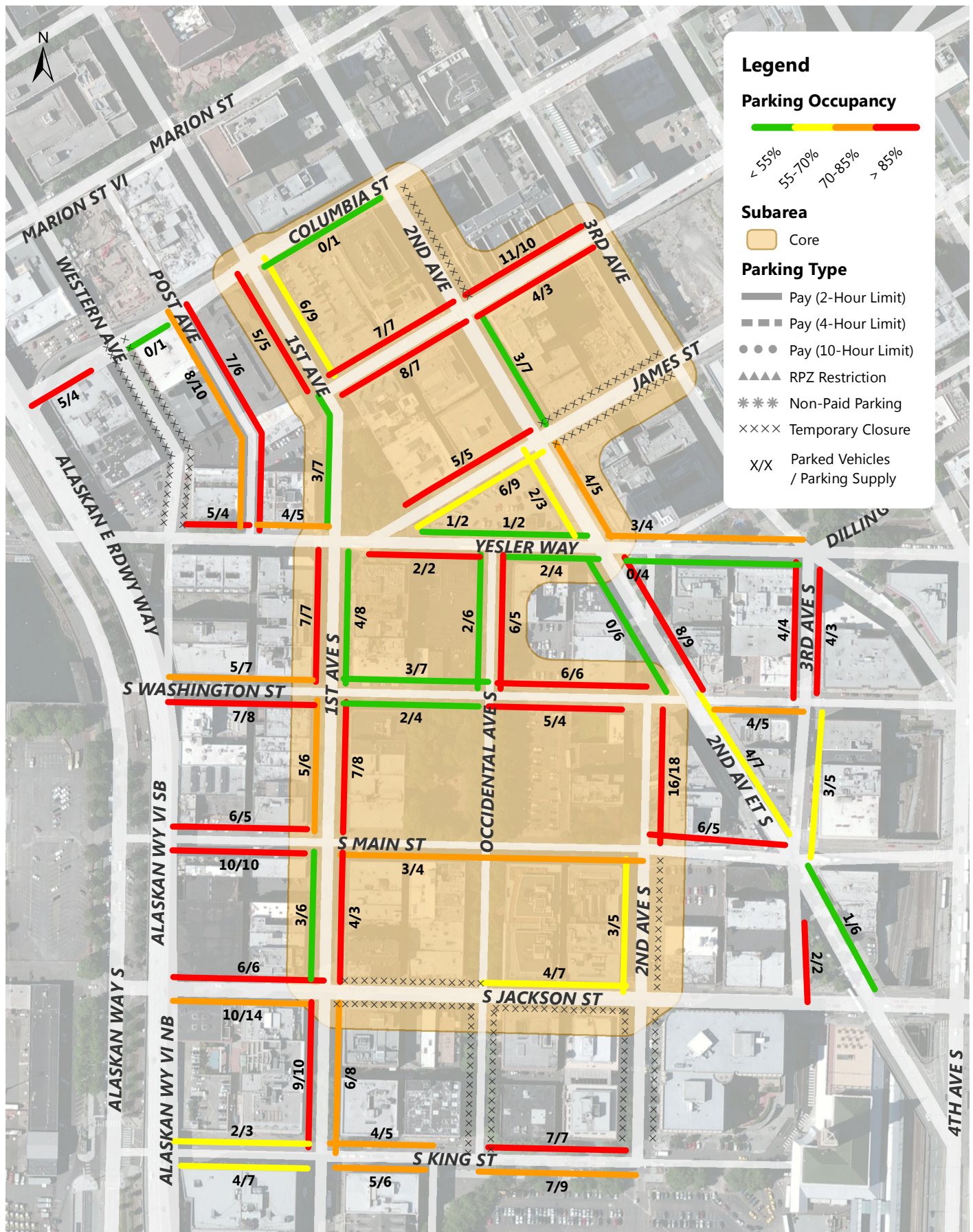

Pioneer Square Weekday Parking Occupancy 7PM Occupancy of Each Blockface

Annual Parking Study - Spring 2013

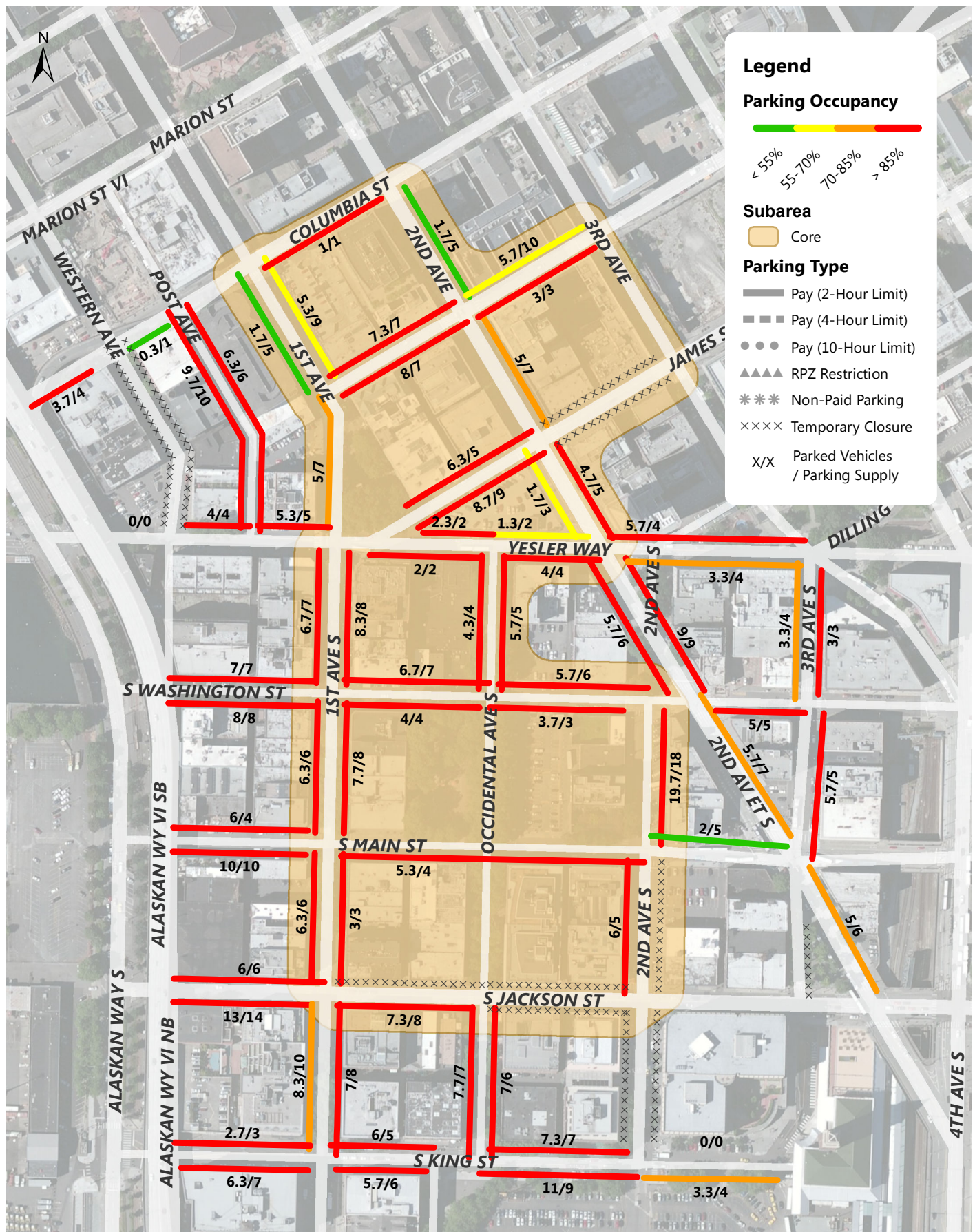

Pioneer Square Saturday Event Parking Occupancy Average Peak 3 Hours of Each Blockface (8AM-3PM)

Annual Parking Study - Spring 2013

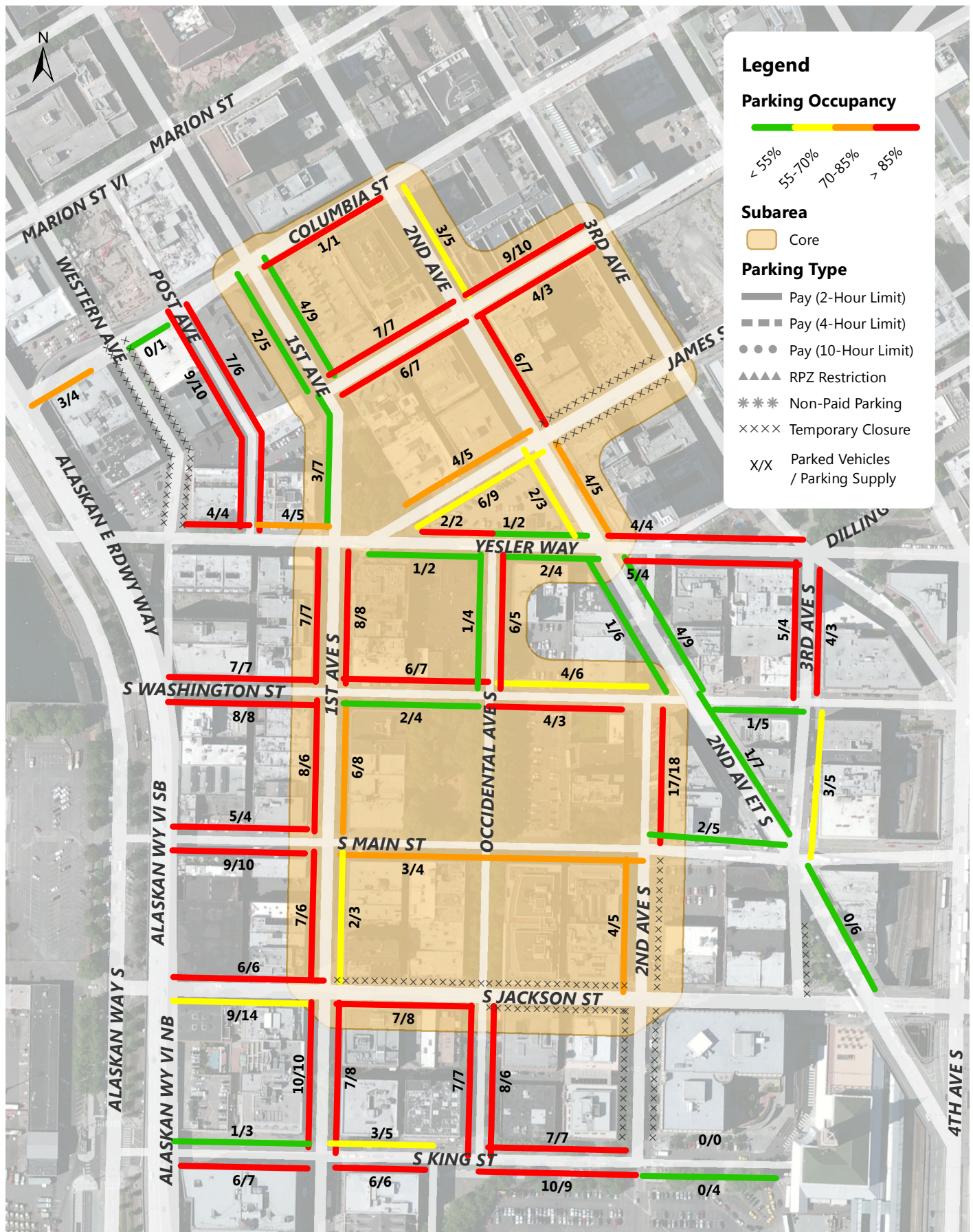

Pioneer Square Saturday Event Parking Occupancy 7PM Occupancy of Each Blockface

Annual Parking Study - Spring 2013



Note: Parking symbols reflect weekday parking restrictions. During Sunday all parking except RPZ and construction closures is unrestricted.

Legend

Parking Occupancy

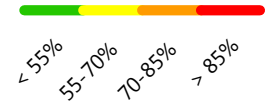

Subarea

Core

Parking Type

- Pay (2-Hour Limit)
- Pay (4-Hour Limit)
- Pay (10-Hour Limit)
- ▲▲▲ RPZ Restriction
- *** Non-Paid Parking
- ×××× Temporary Closure
- X/X Parked Vehicles / Parking Supply

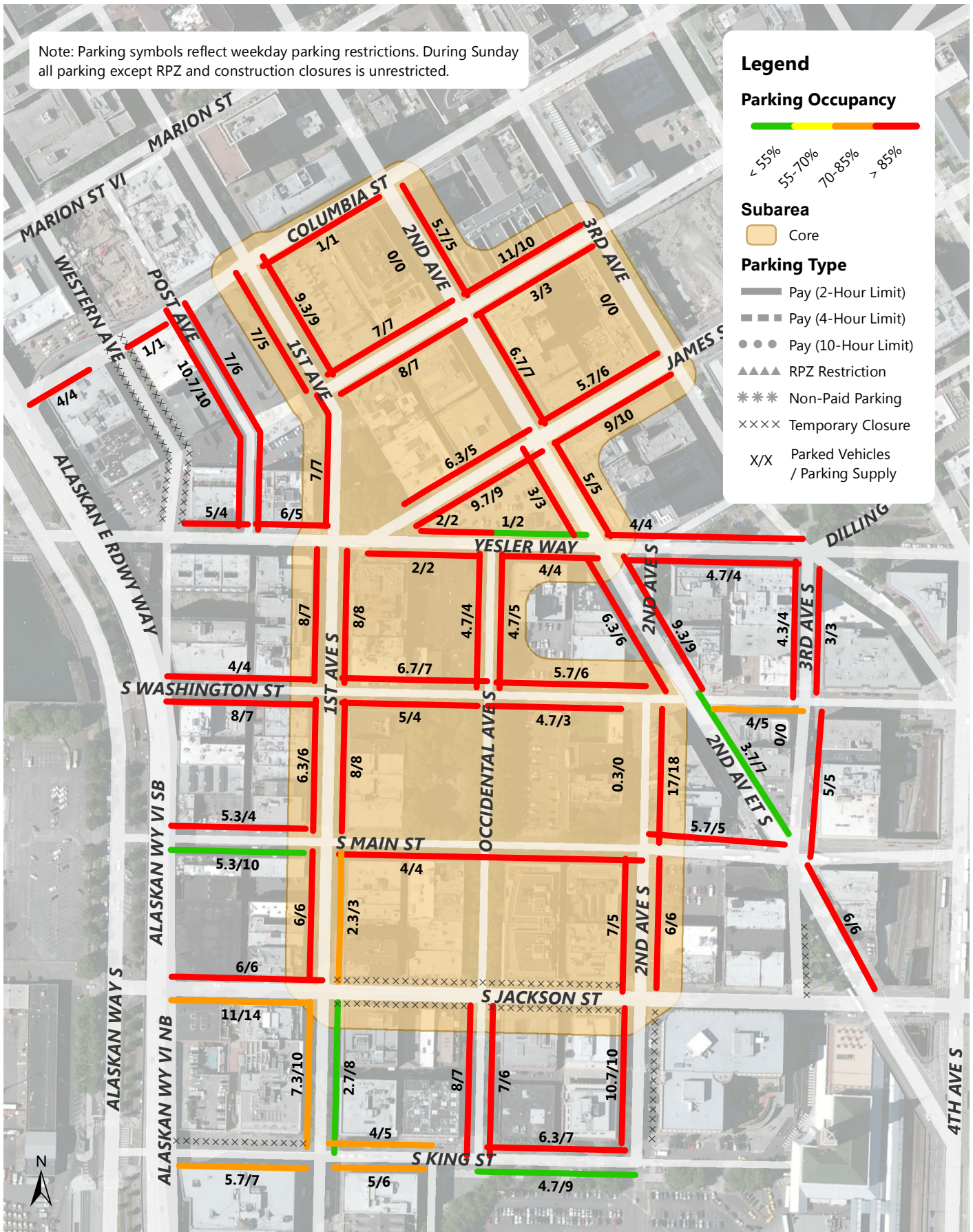

Pioneer Square Sunday Parking Occupancy Average Peak 3 Hours of Each Blockface (8AM-3PM)

Annual Parking Study - Spring 2013



Note: Parking symbols reflect weekday parking restrictions. During Sunday all parking except RPZ and construction closures is unrestricted.

Legend

Parking Occupancy

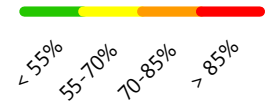

Subarea

Core

Parking Type

- Pay (2-Hour Limit)
- Pay (4-Hour Limit)
- Pay (10-Hour Limit)
- ▲▲▲ RPZ Restriction
- *** Non-Paid Parking
- xxxx Temporary Closure
- X/X Parked Vehicles / Parking Supply

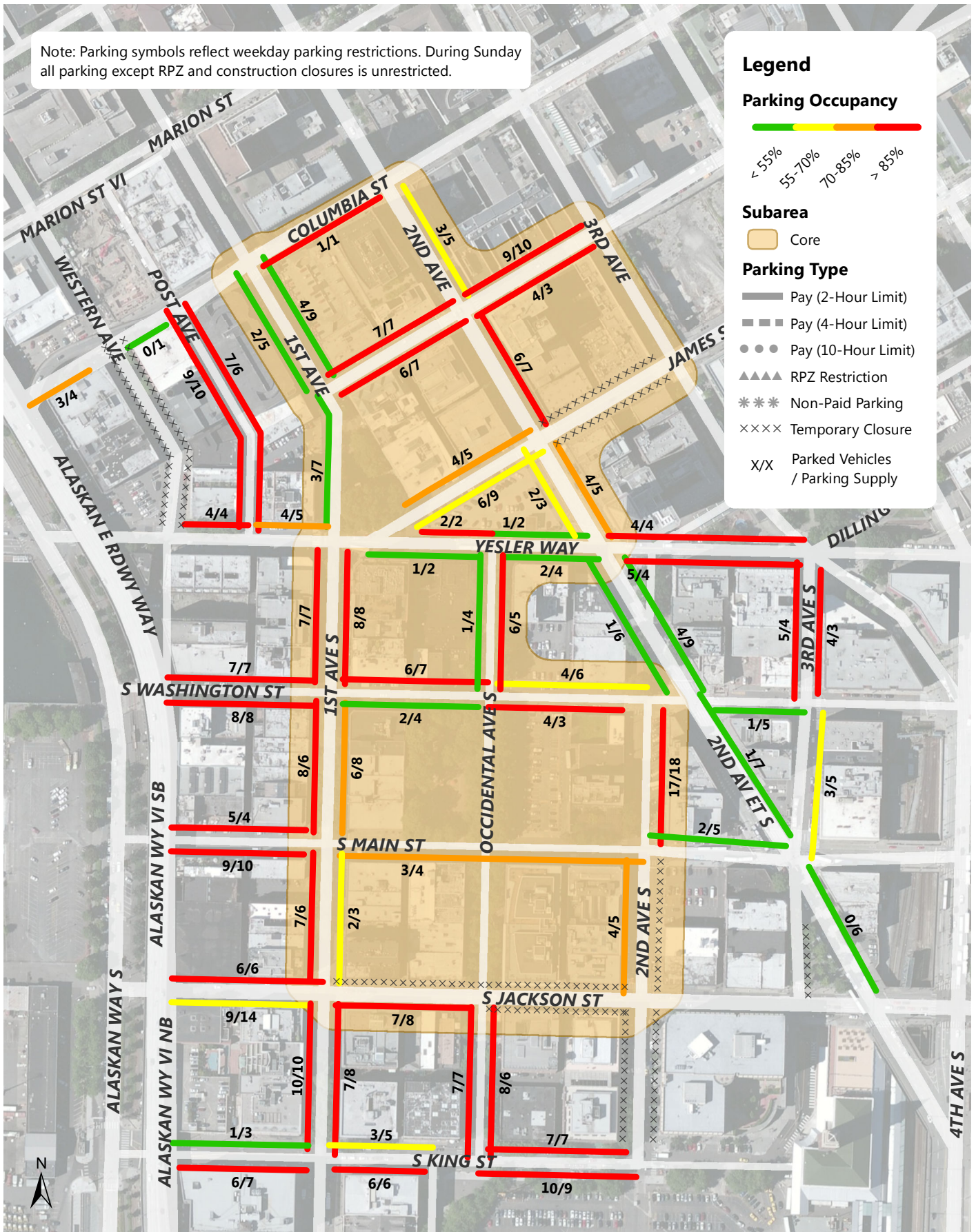

Pioneer Square Sunday Parking Occupancy 7PM Occupancy of Each Blockface

Annual Parking Study - Spring 2013

Note: Parking symbols reflect weekday parking restrictions. During Sunday all parking except RPZ and construction closures is unrestricted.

Legend

Parking Duration

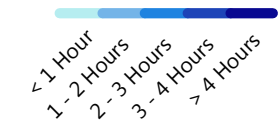

Subarea

Core

Parking Type

- Pay (2-Hour Limit)
- Pay (4-Hour Limit)
- Pay (10-Hour Limit)
- ▲▲▲ RPZ Restriction
- *** Non-Paid Parking
- xxxx Temporary Closure
- x Average Parking Duration

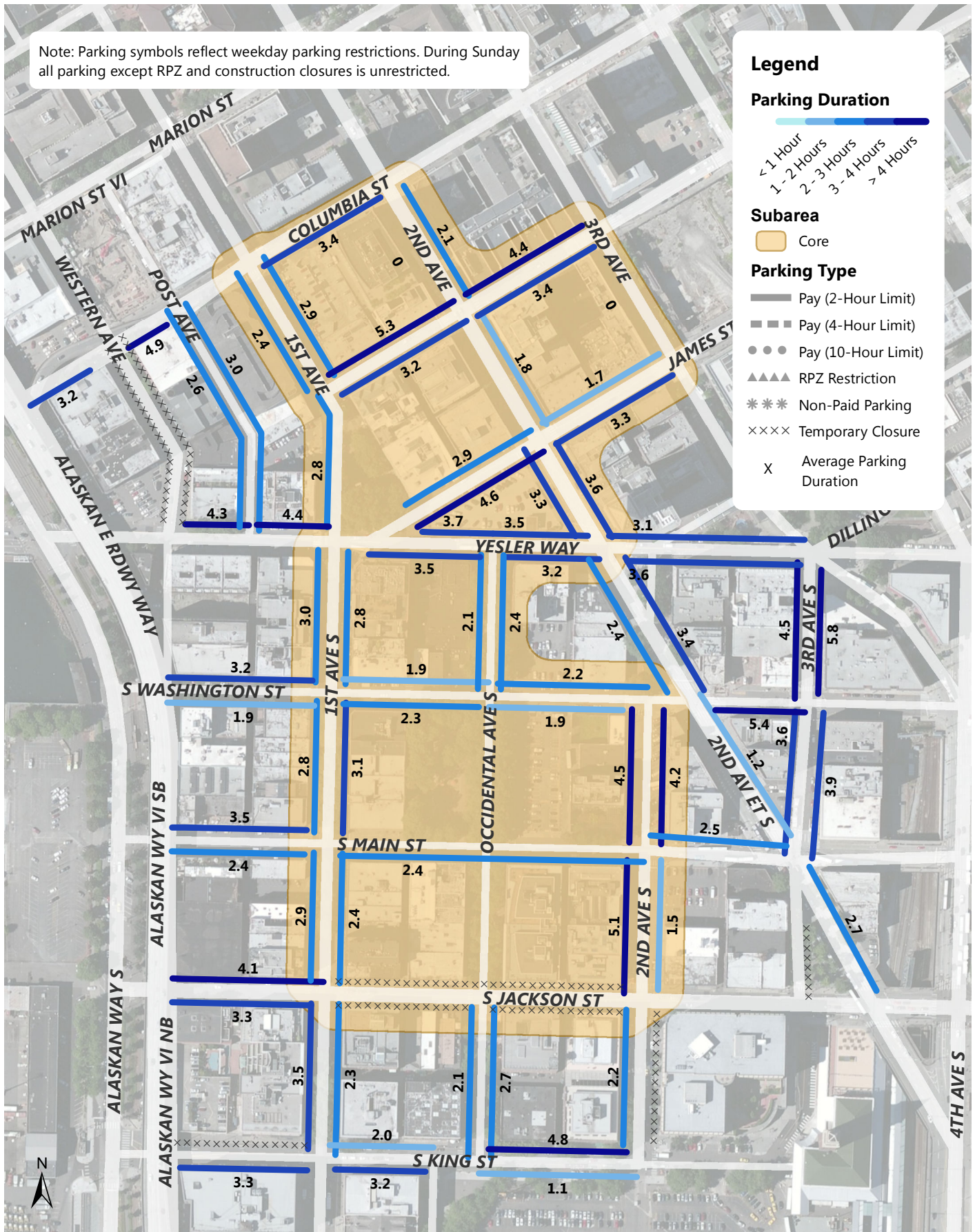

Pioneer Square Sunday Average Parking Duration (8AM - 8PM)

Annual Parking Study - Spring 2013



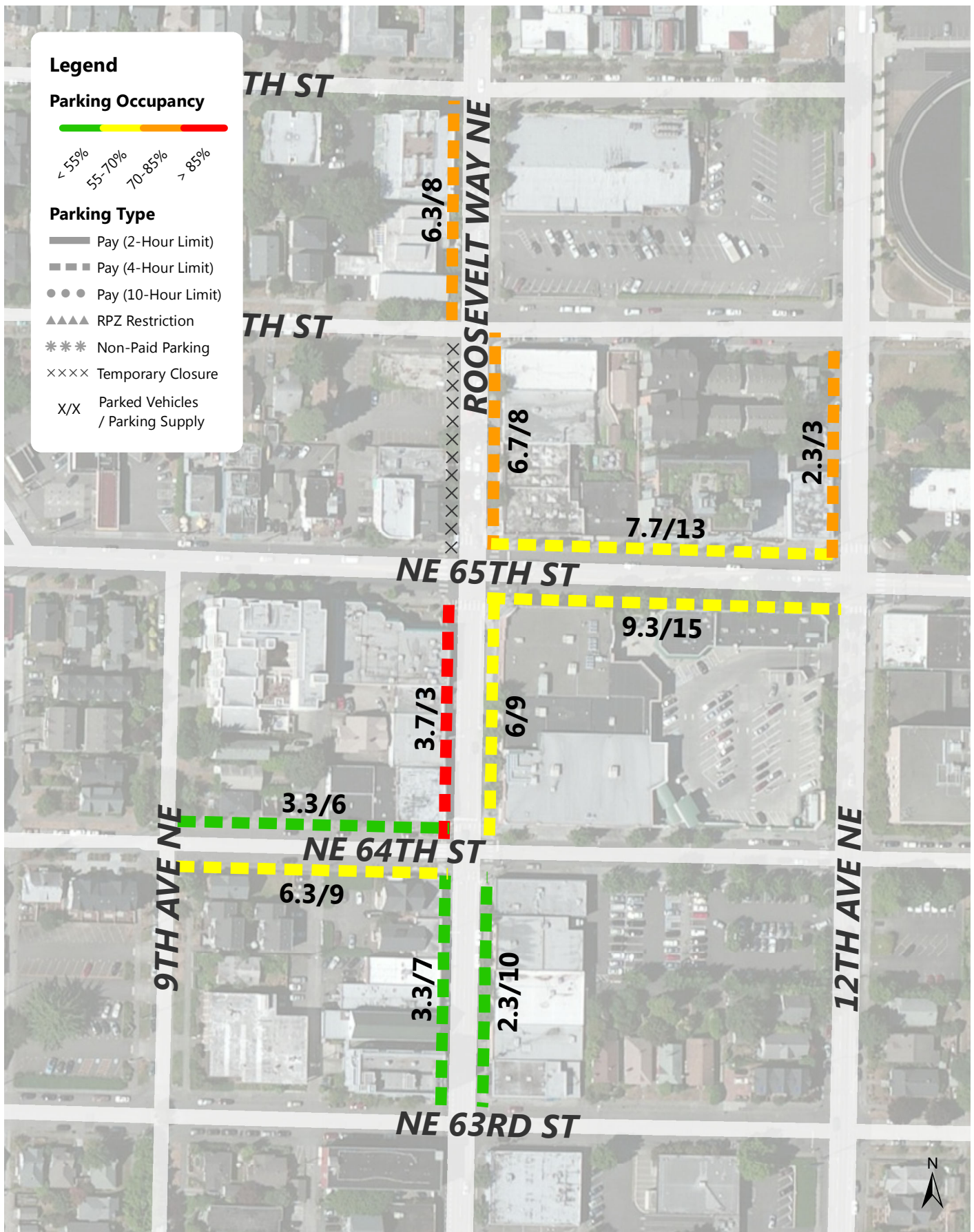

Roosevelt Weekday Parking Occupancy Average Peak 3 Hours of Each Blockface (8AM-3PM)

Annual Parking Study - Spring 2013



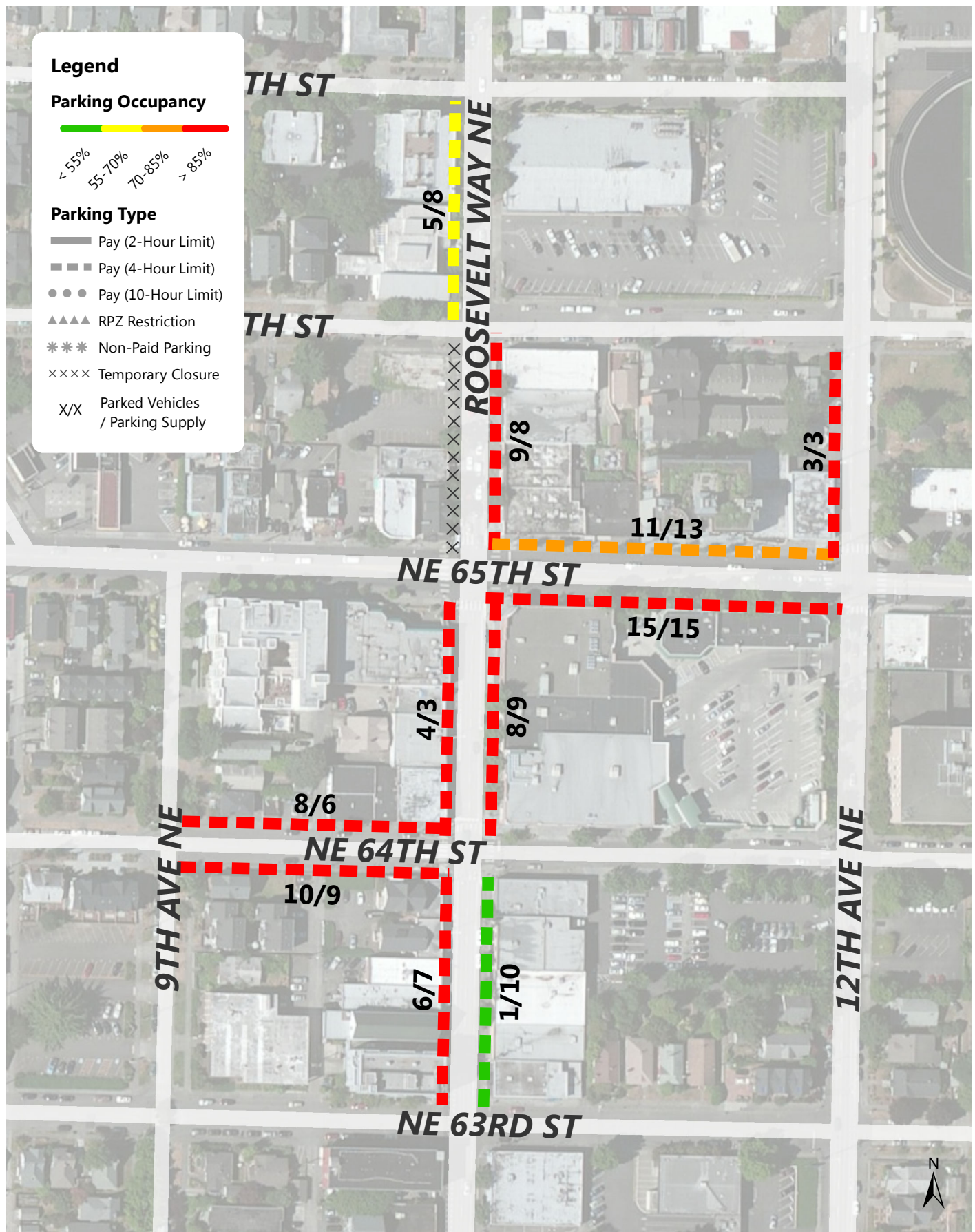

Roosevelt Weekday Parking Occupancy 7PM Occupancy of Each Blockface

Annual Parking Study - Spring 2013

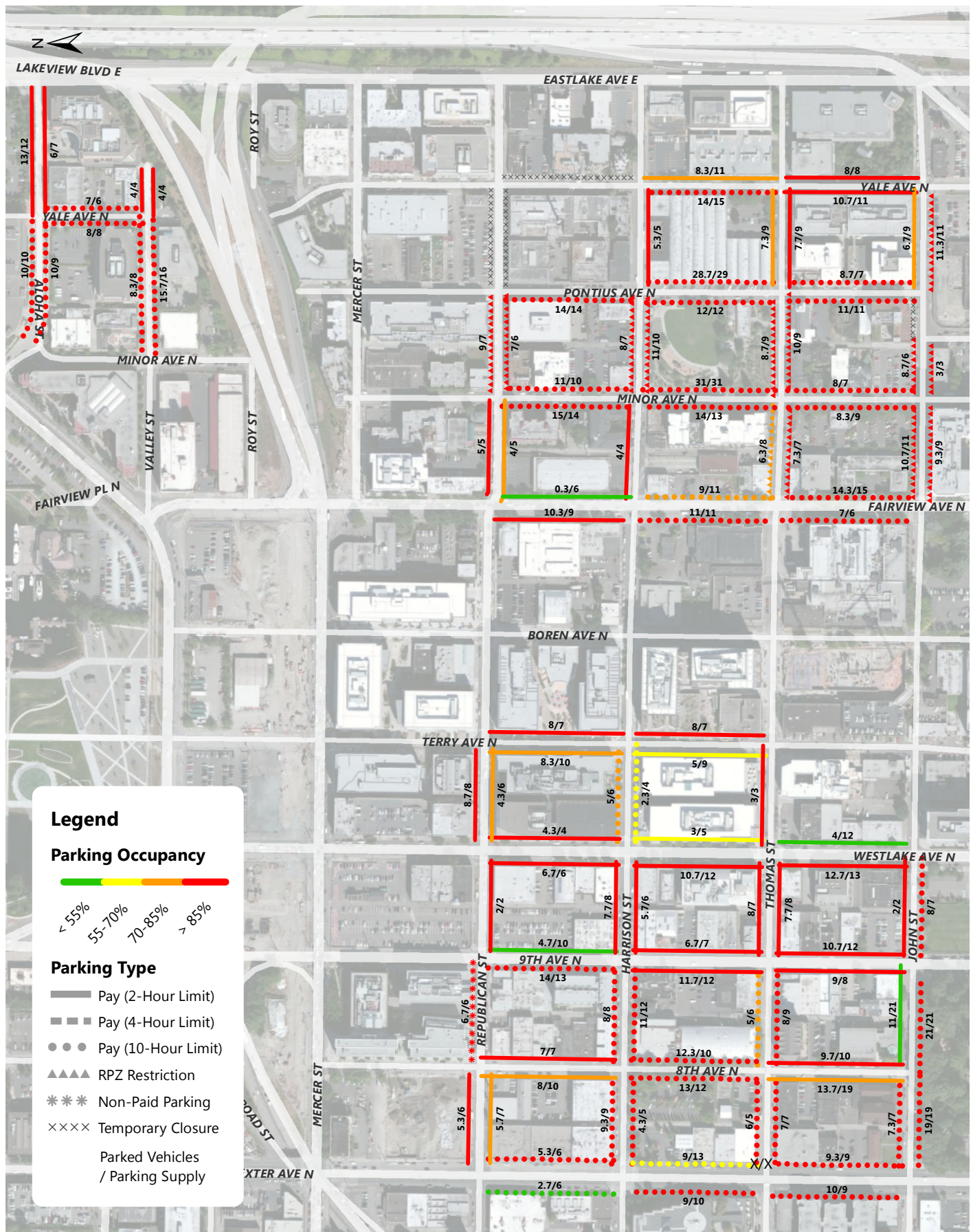

South Lake Union Weekday Parking Occupancy Average Peak 3 Hours of Each Blockface (8AM-3PM)

Annual Parking Study - Spring 2013



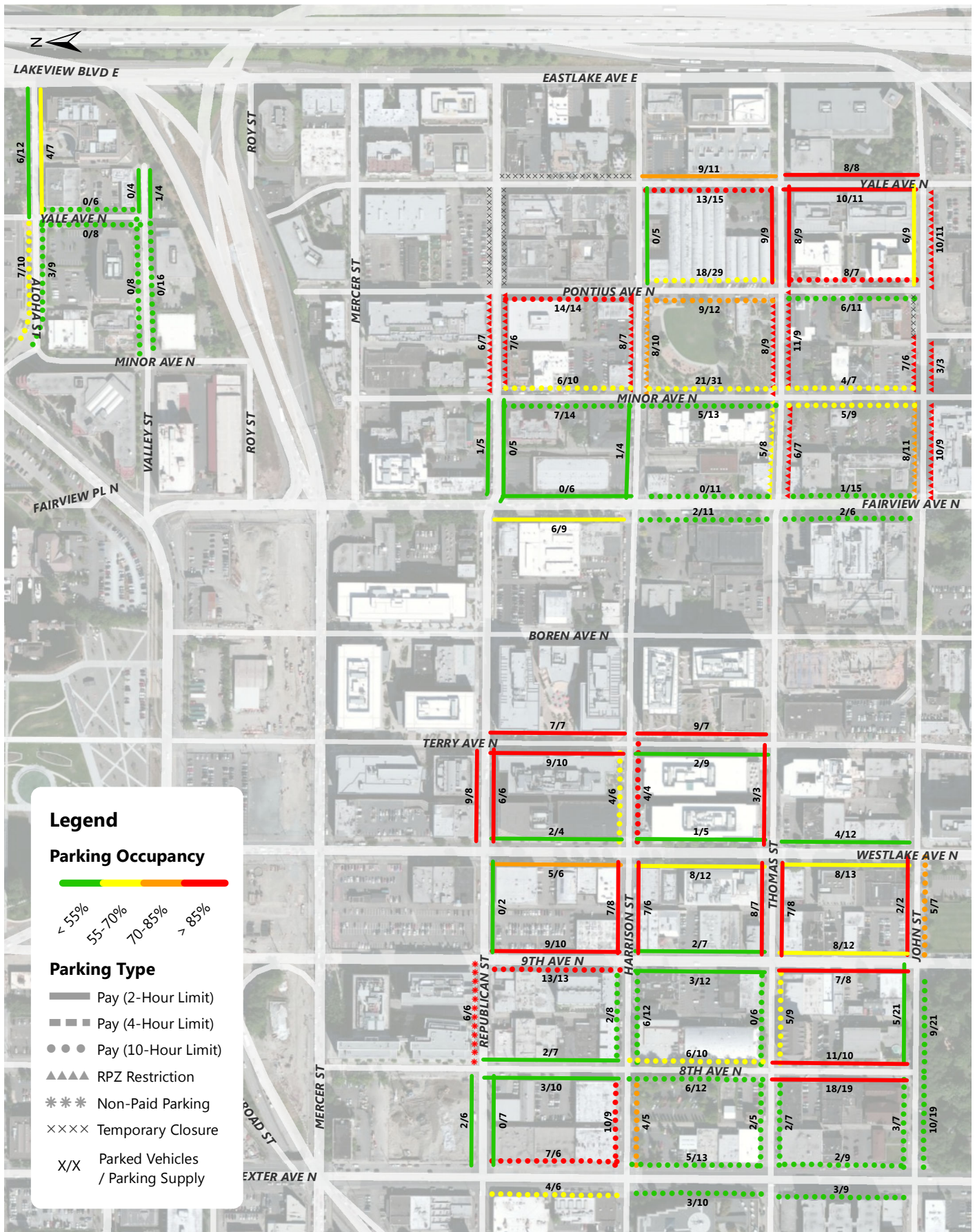

South Lake Union Weekday Parking Occupancy 7PM Occupancy of Each Blockface

Annual Parking Study - Spring 2013

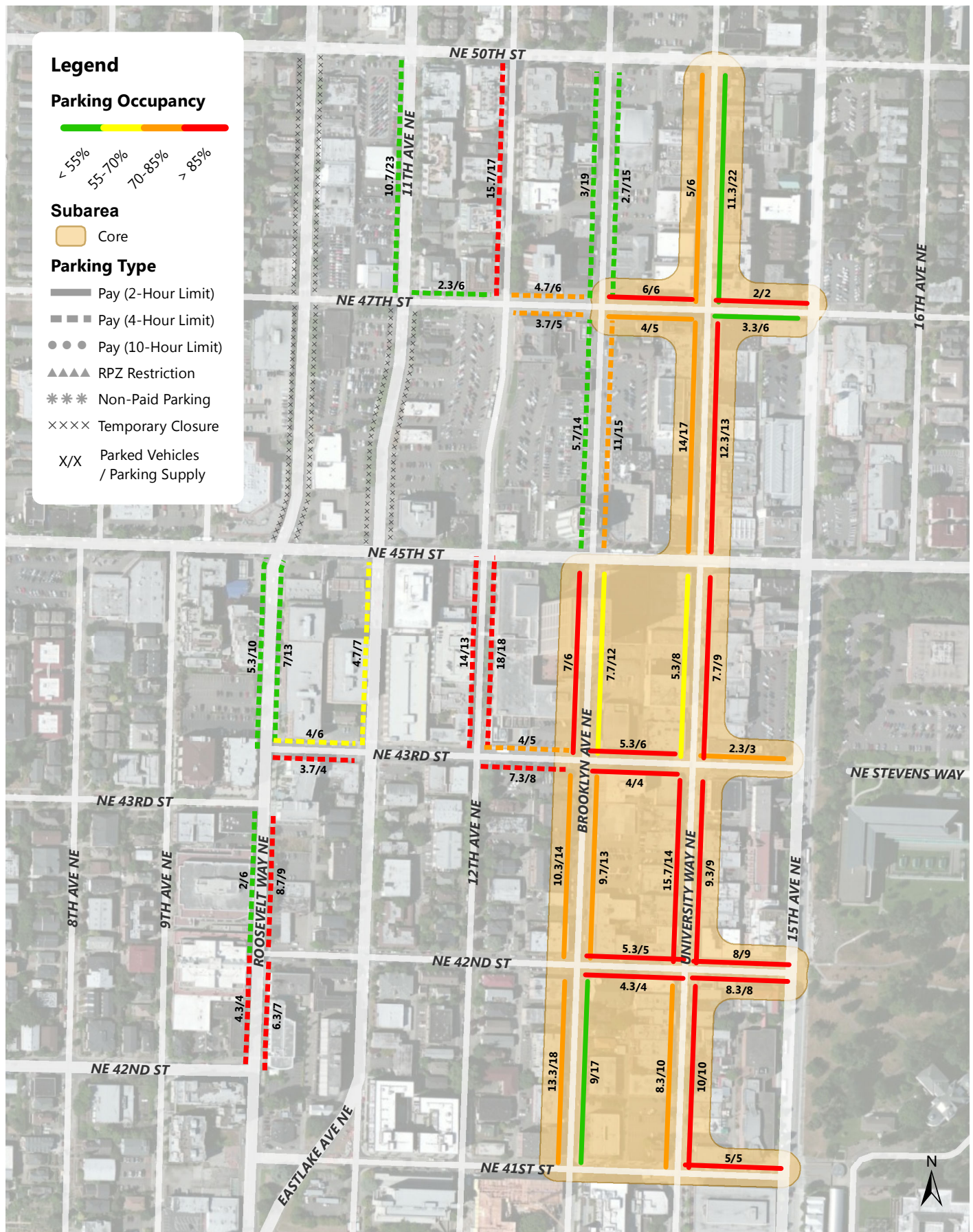

University District Weekday Parking Occupancy Average Peak 3 Hours of Each Blockface (8AM-3PM)

Annual Parking Study - Spring 2013



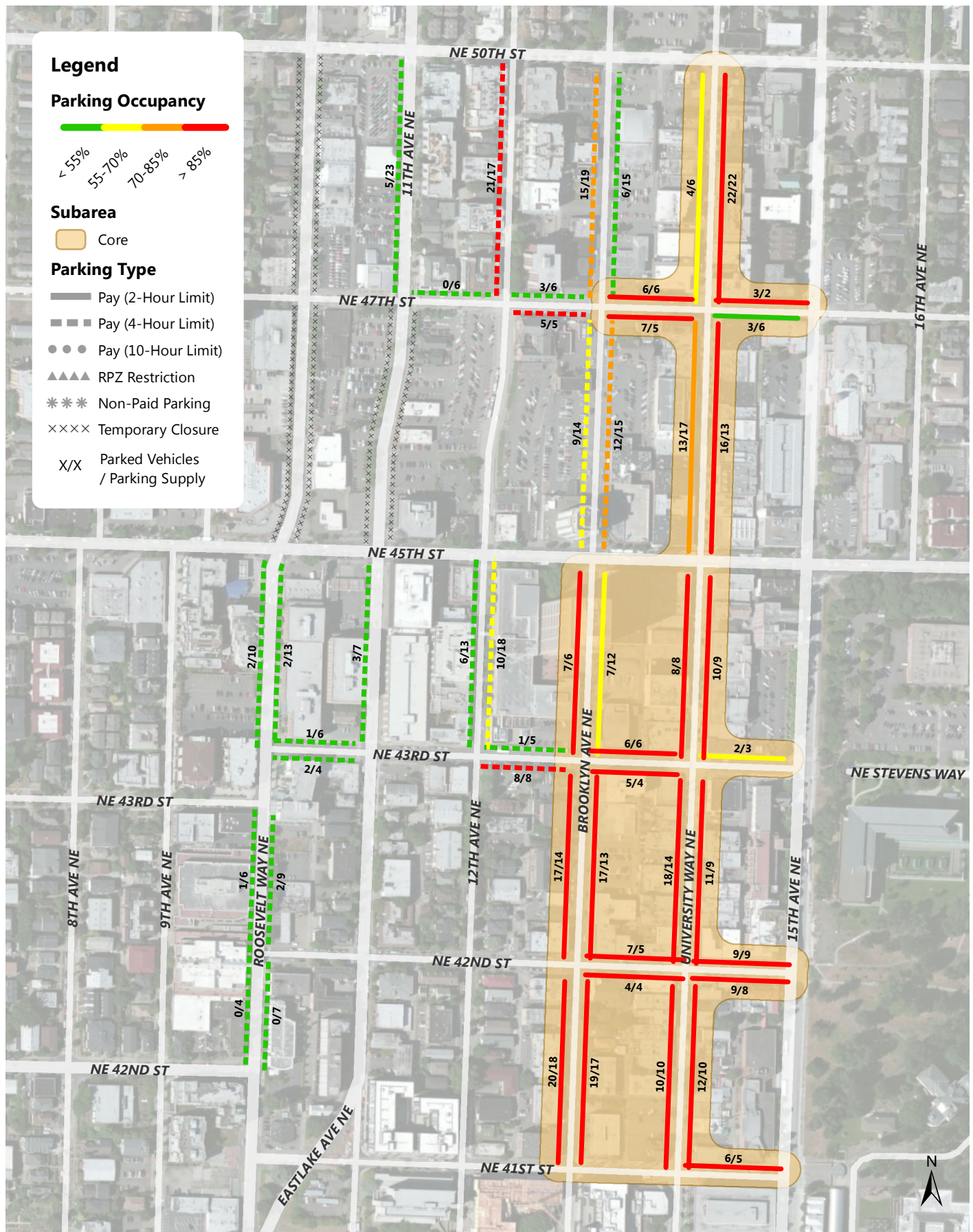

University District Weekday Parking Occupancy 7PM Occupancy of Each Blockface

Annual Parking Study - Spring 2013

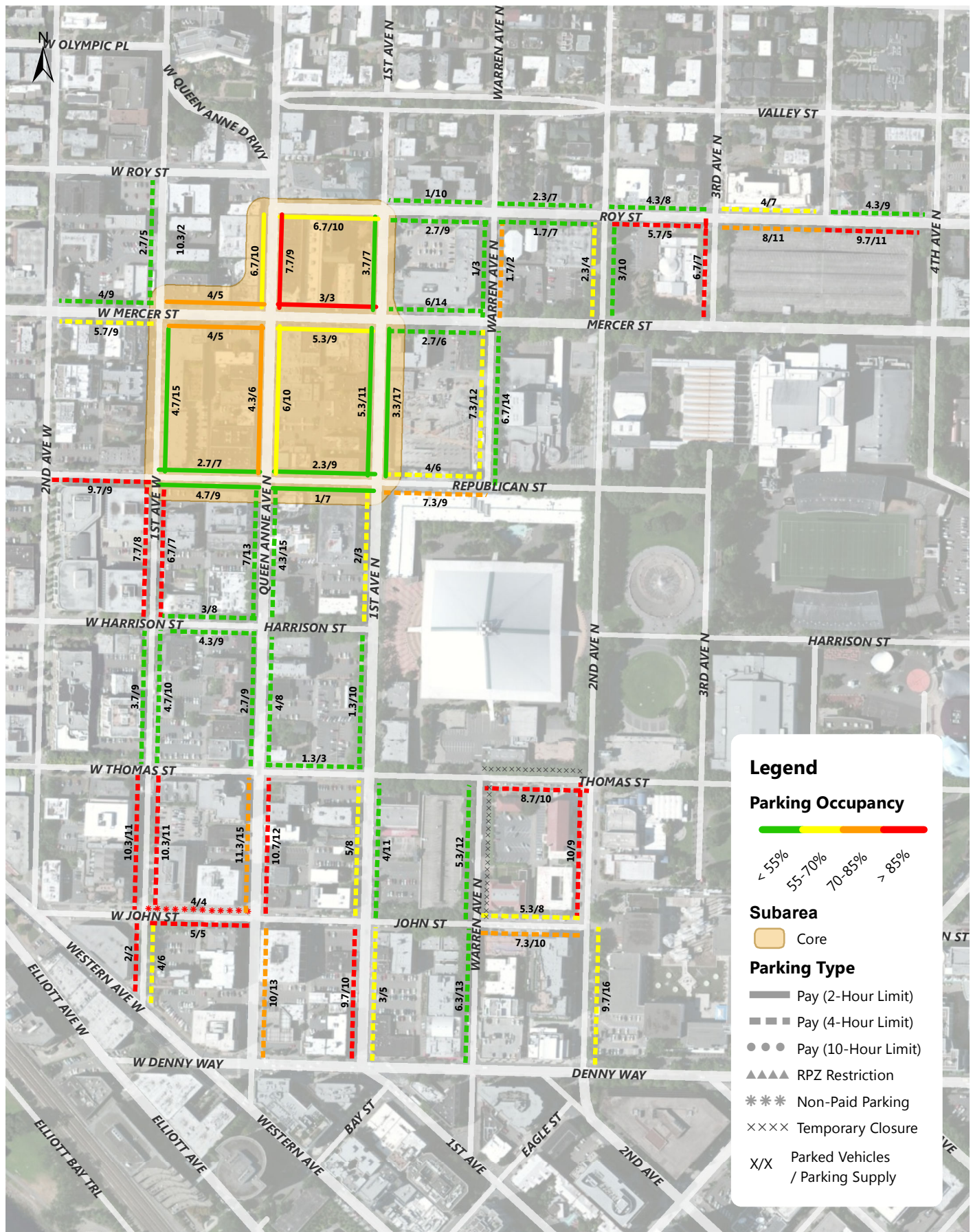

Uptown Weekday Parking Occupancy Average Peak 3 Hours of Each Blockface (8AM-3PM)

Annual Parking Study - Spring 2013



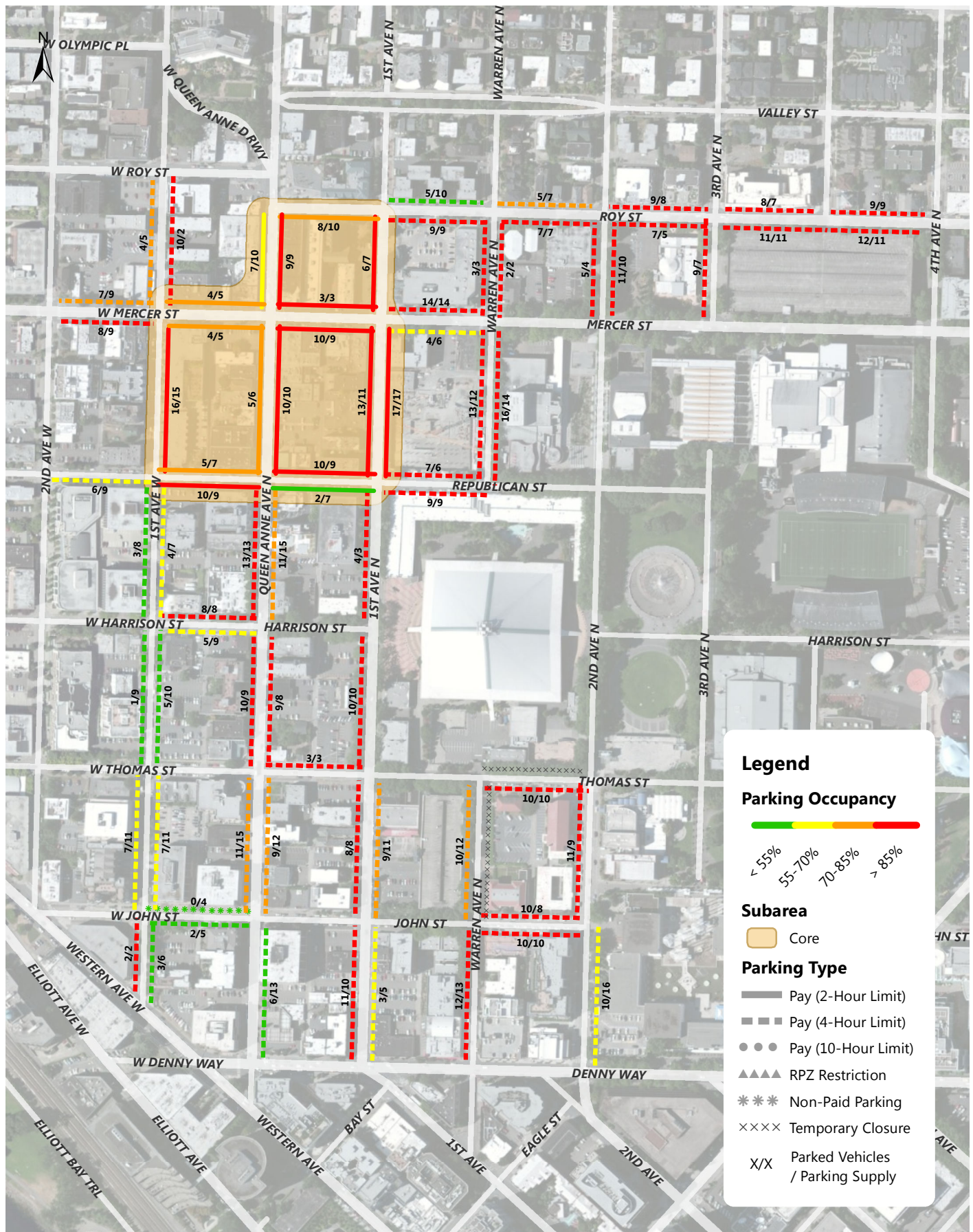

Uptown Weekday Parking Occupancy 7PM Occupancy of Each Blockface

Annual Parking Study - Spring 2013

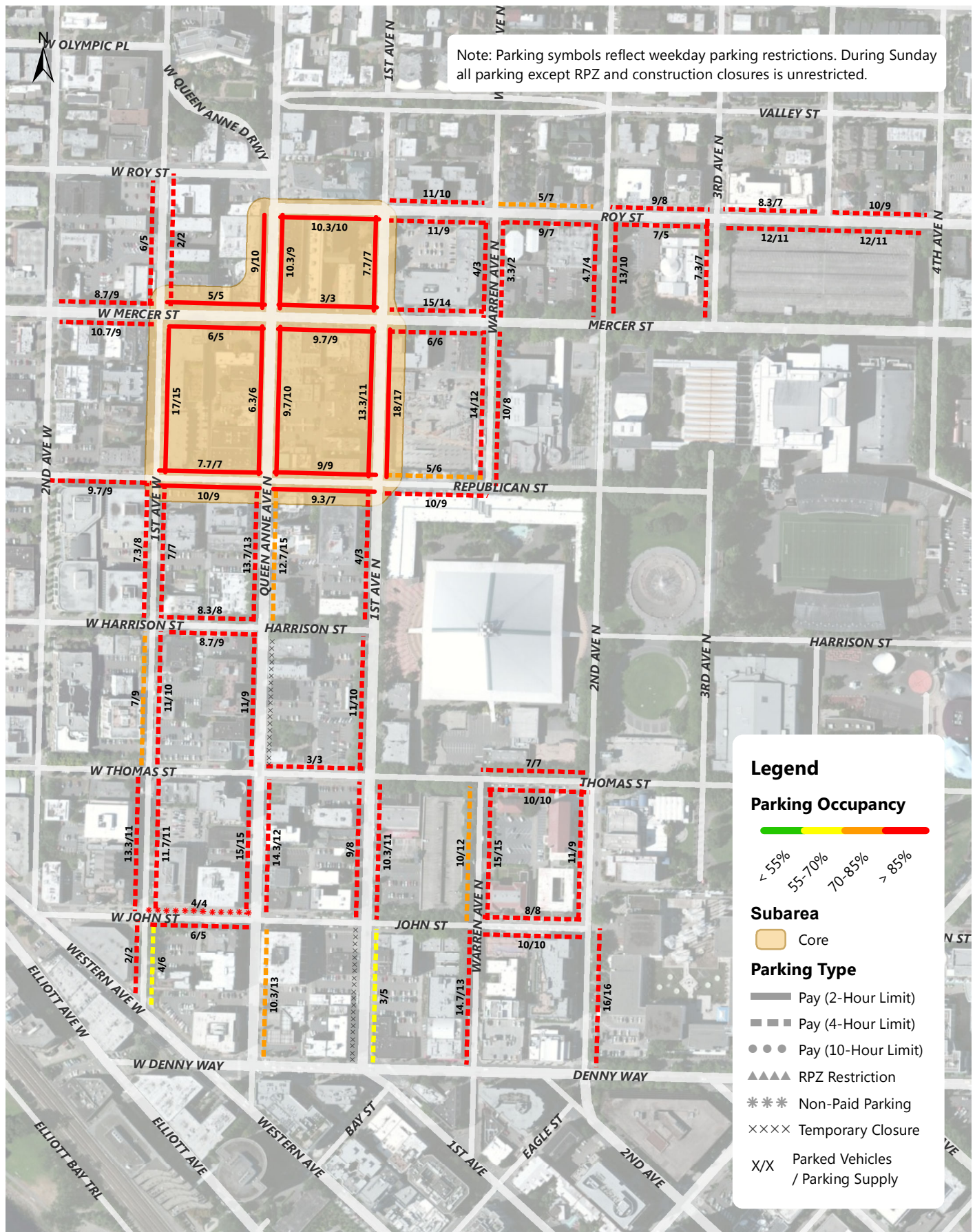

Uptown Sunday Parking Occupancy Average Peak 3 Hours of Each Blockface (8AM-3PM)

Annual Parking Study - Spring 2013

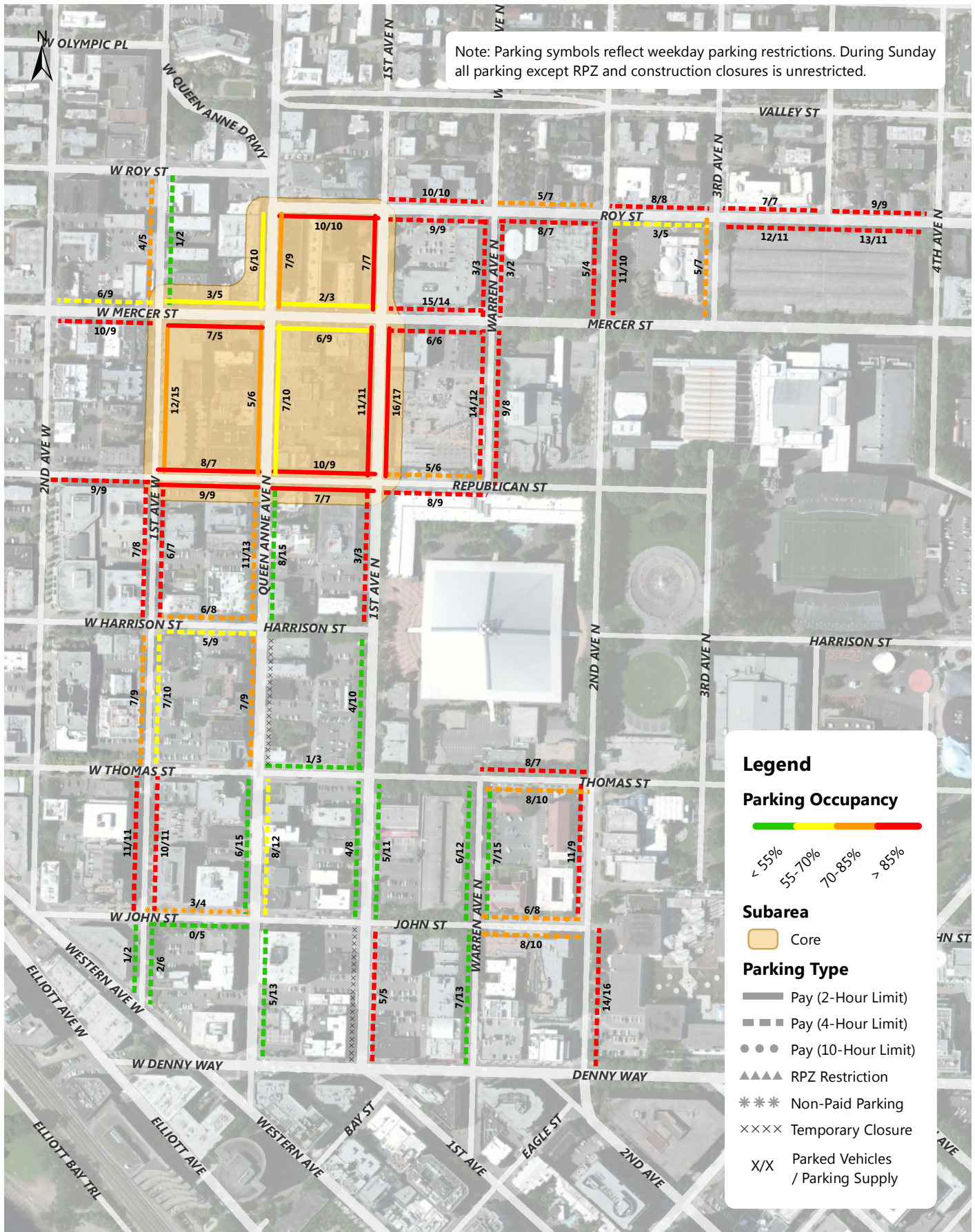

Uptown Sunday Parking Occupancy 7PM Occupancy of Each Blockface

Annual Parking Study - Spring 2013

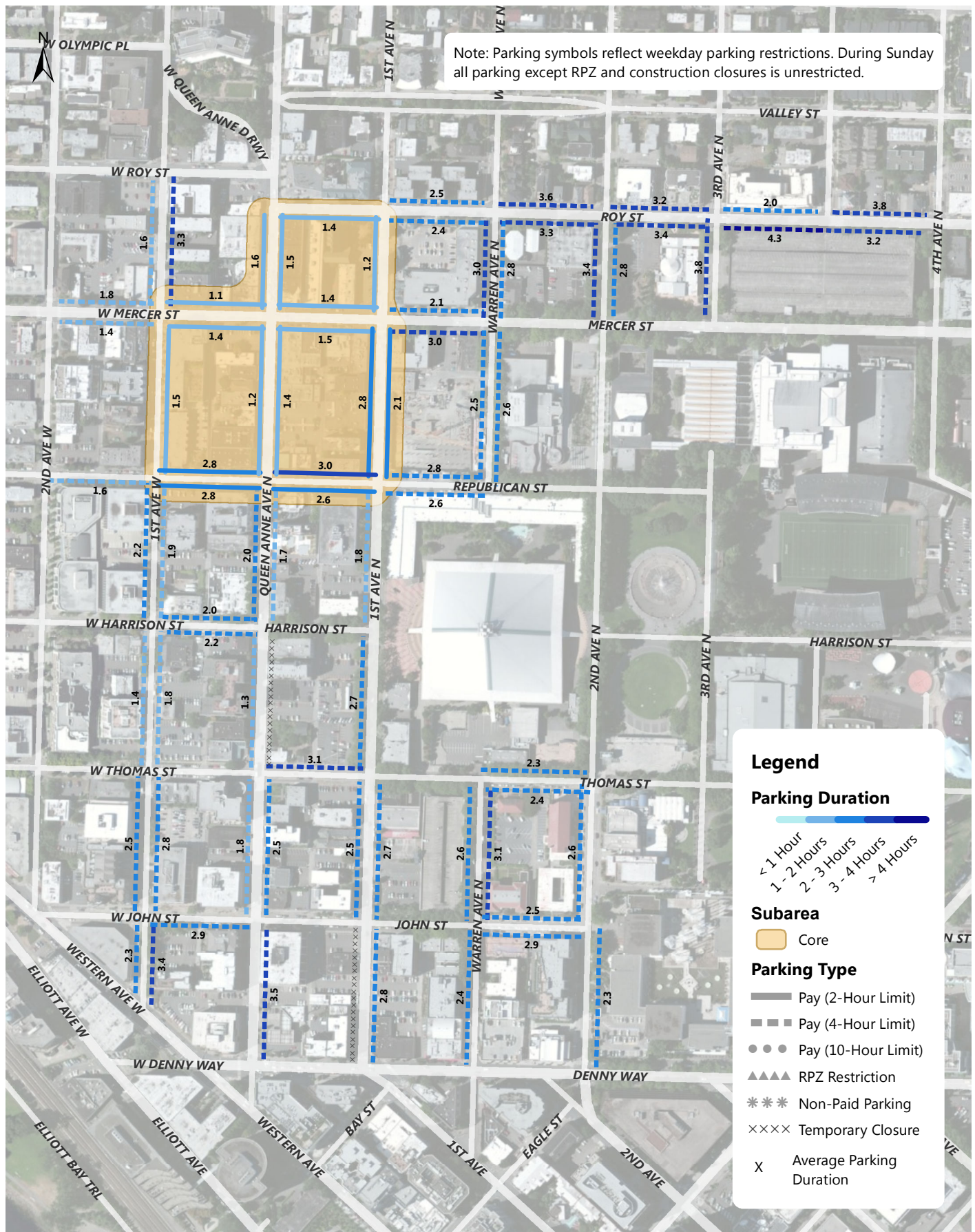

Uptown Sunday Average Parking Duration (8AM - 8PM)

Annual Parking Study - Spring 2013

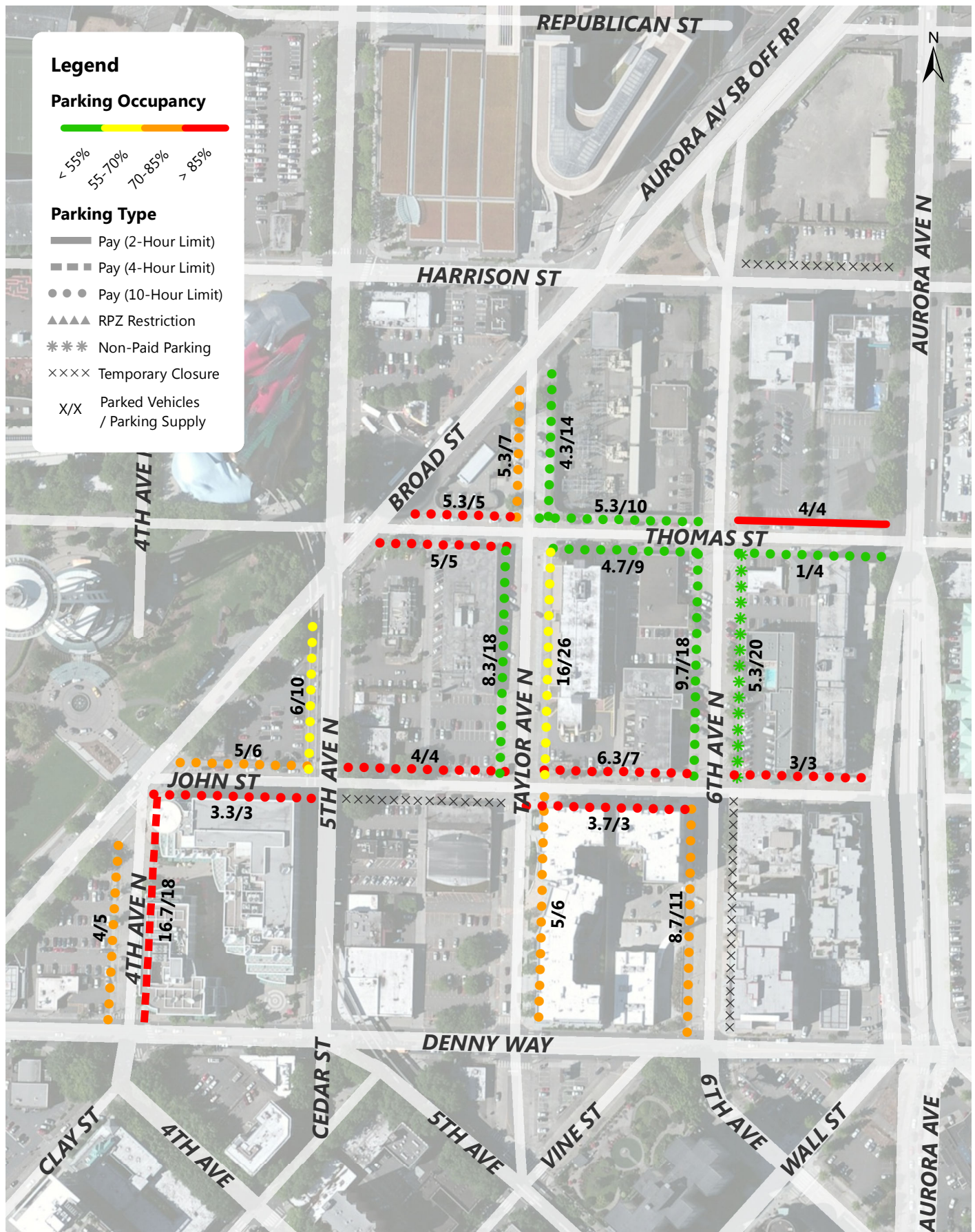

Uptown Triangle Weekday Parking Occupancy Average Peak 3 Hours of Each Blockface (8AM-3PM)

Annual Parking Study - Spring 2013



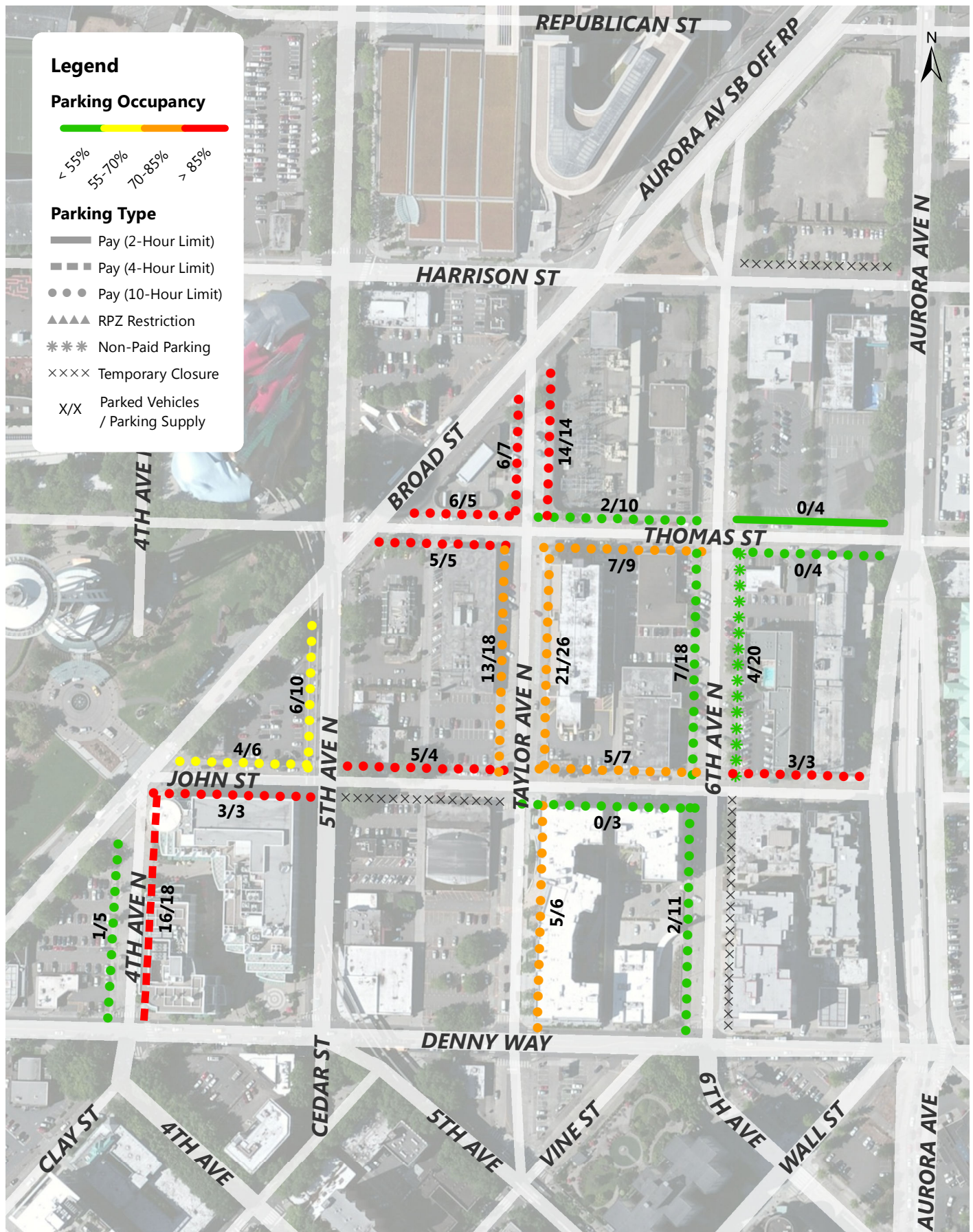

Uptown Triangle Weekday Parking Occupancy 7PM Occupancy of Each Blockface

Annual Parking Study - Spring 2013

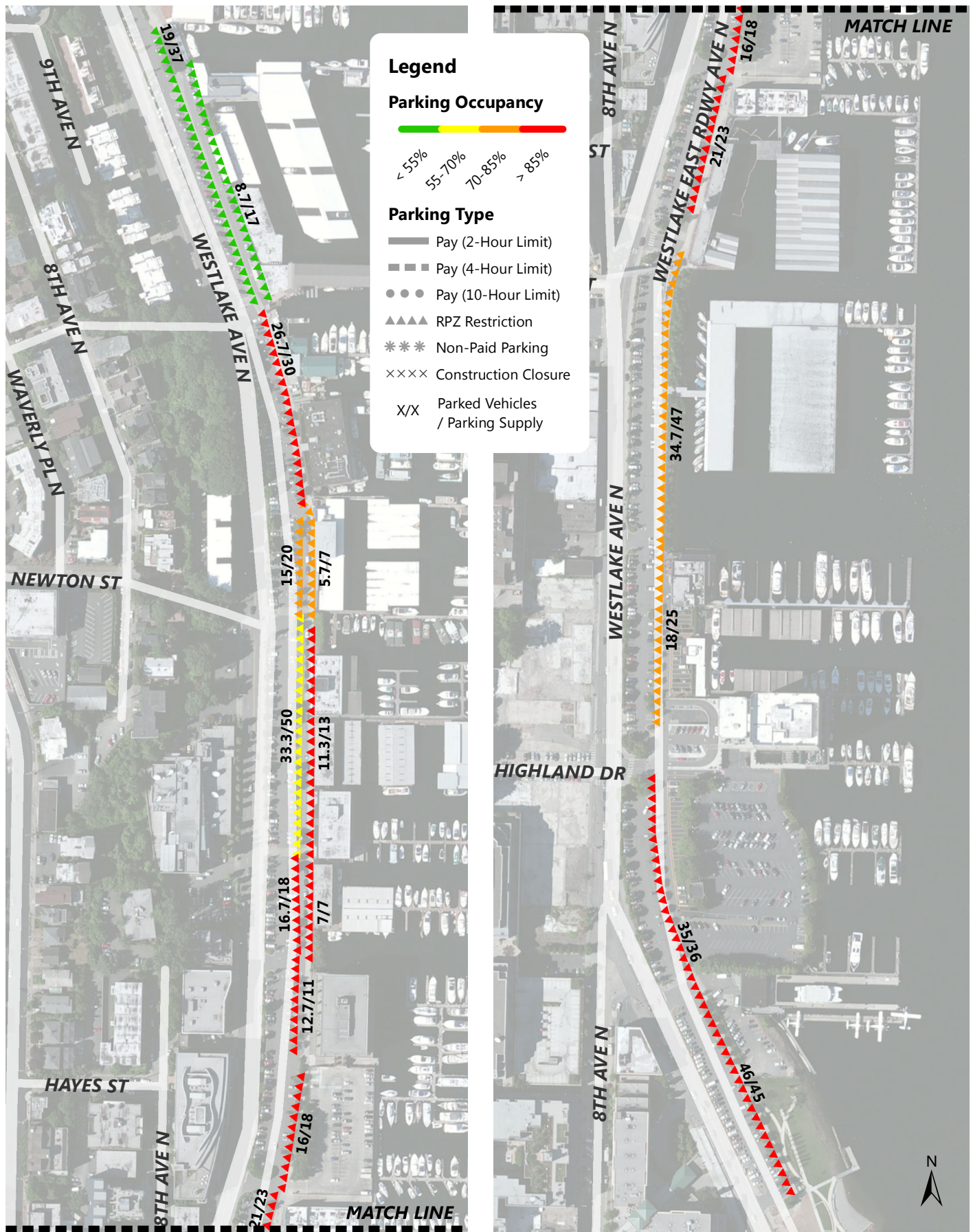

Westlake Weekday Parking Occupancy Average Peak 3 Hours of Each Blockface (8AM-3PM)

Annual Parking Study - Spring 2013

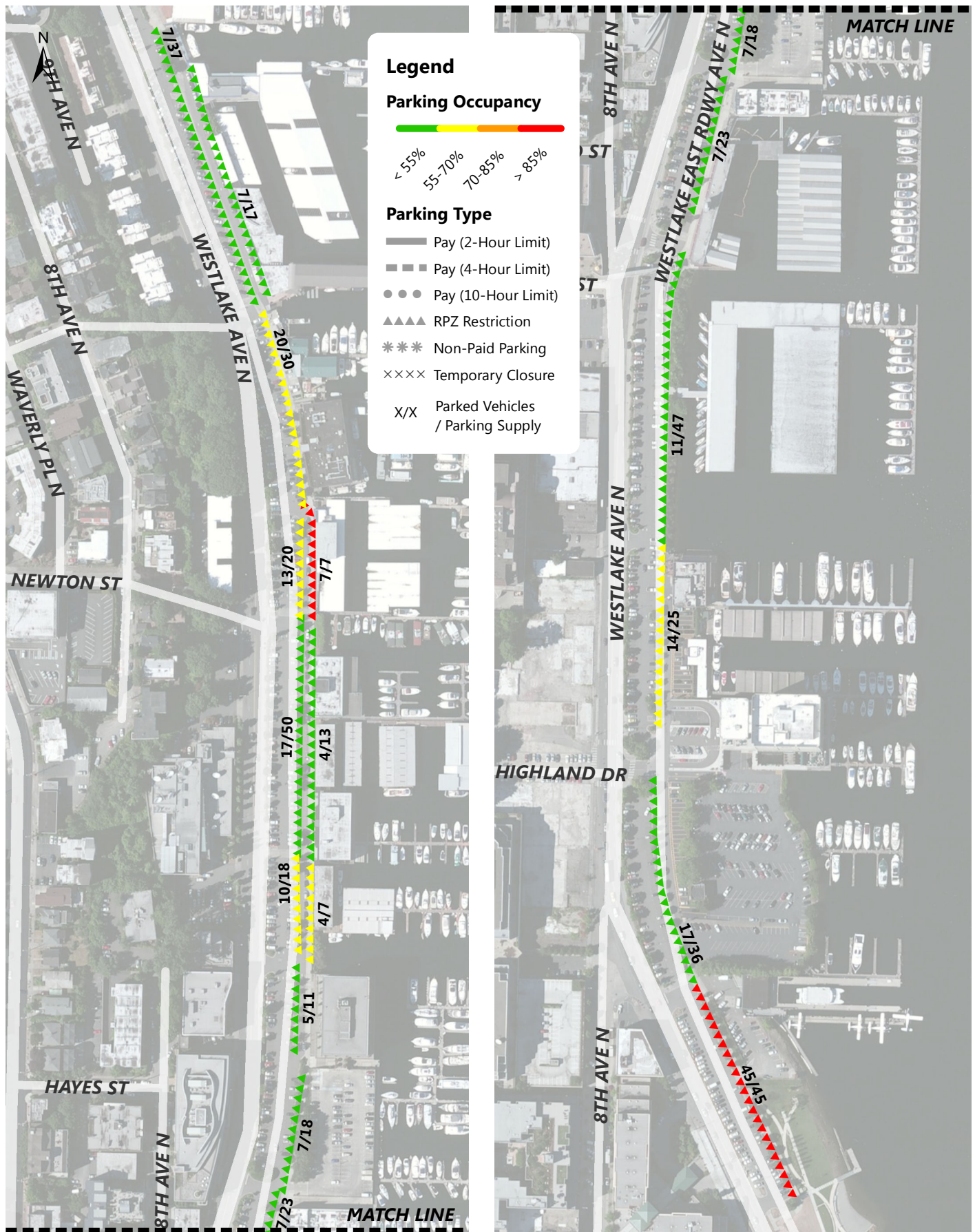

Westlake Weekday Parking Occupancy 7PM Occupancy of Each Blockface

Annual Parking Study - Spring 2013