

1 INTERIOR ELEVATIONS - RM 306
SCALE: 1/4" = 1'-0"

2 INTERIOR ELEVATION - RM 319
SCALE: 1/4" = 1'-0"

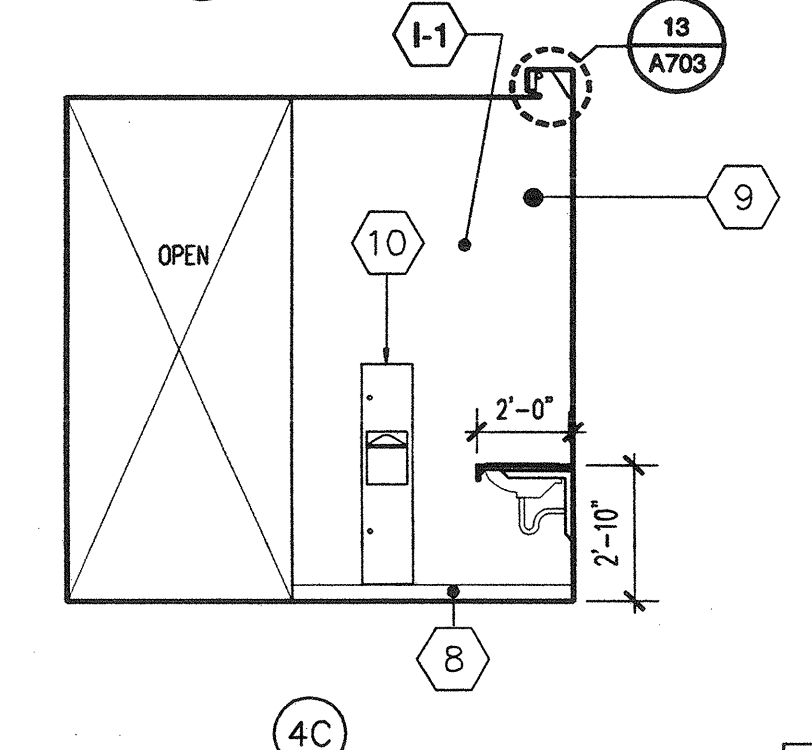
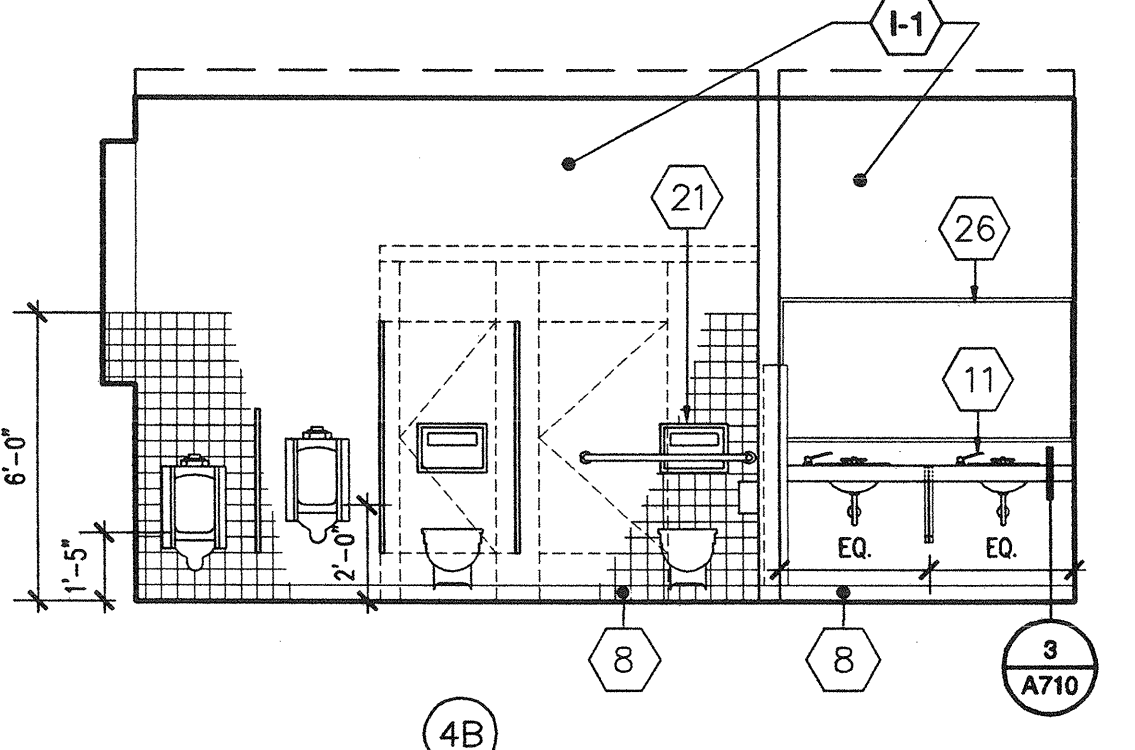
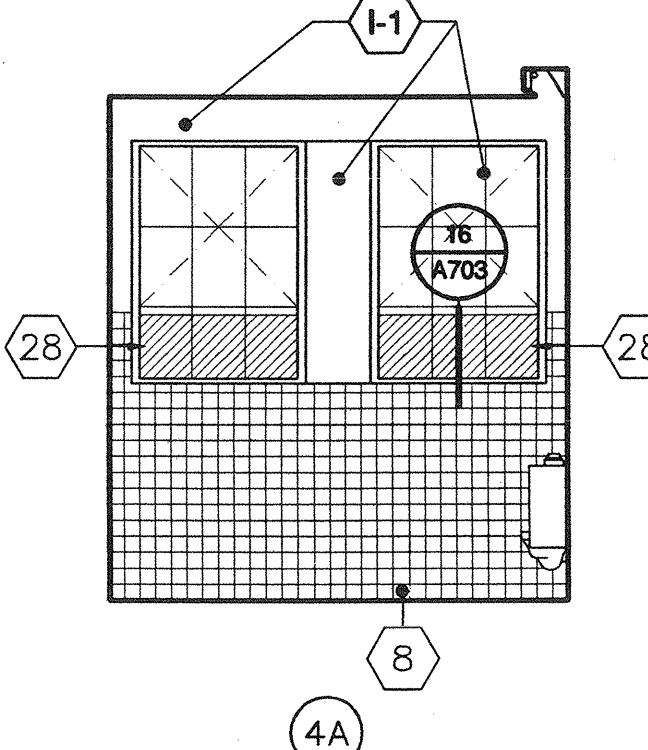
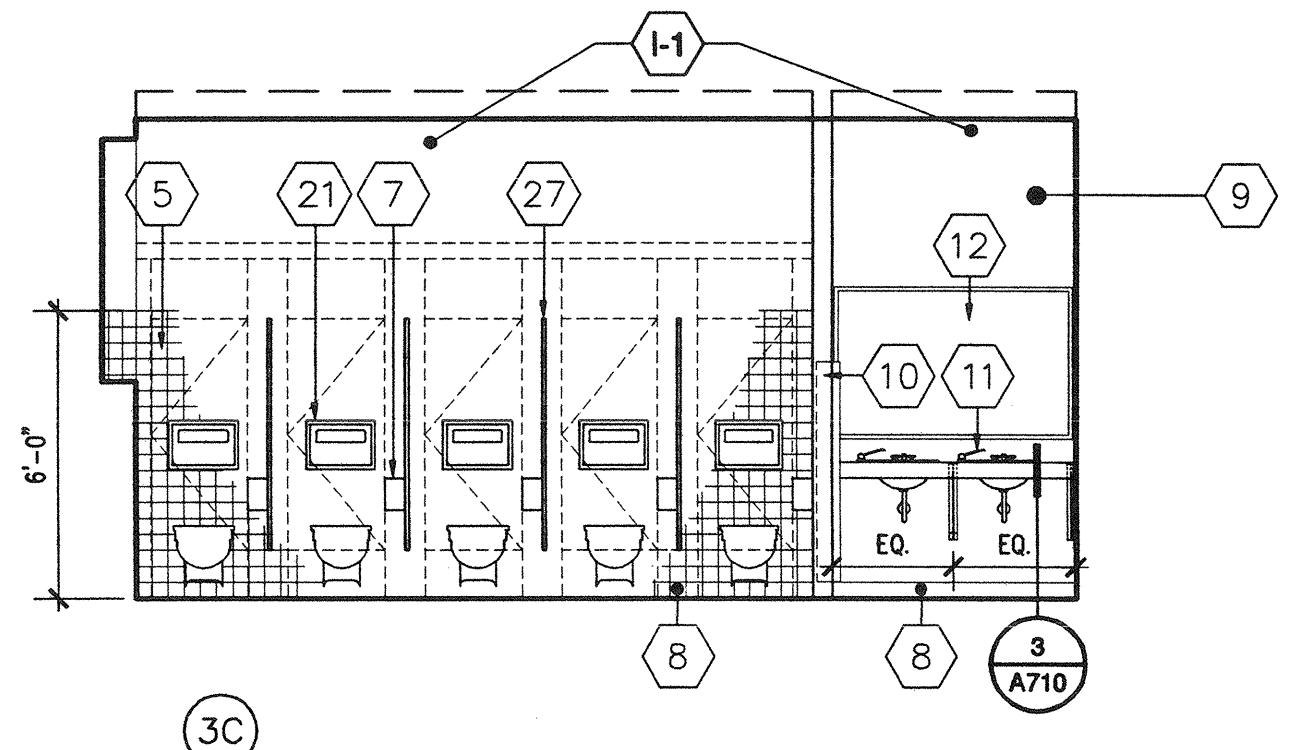
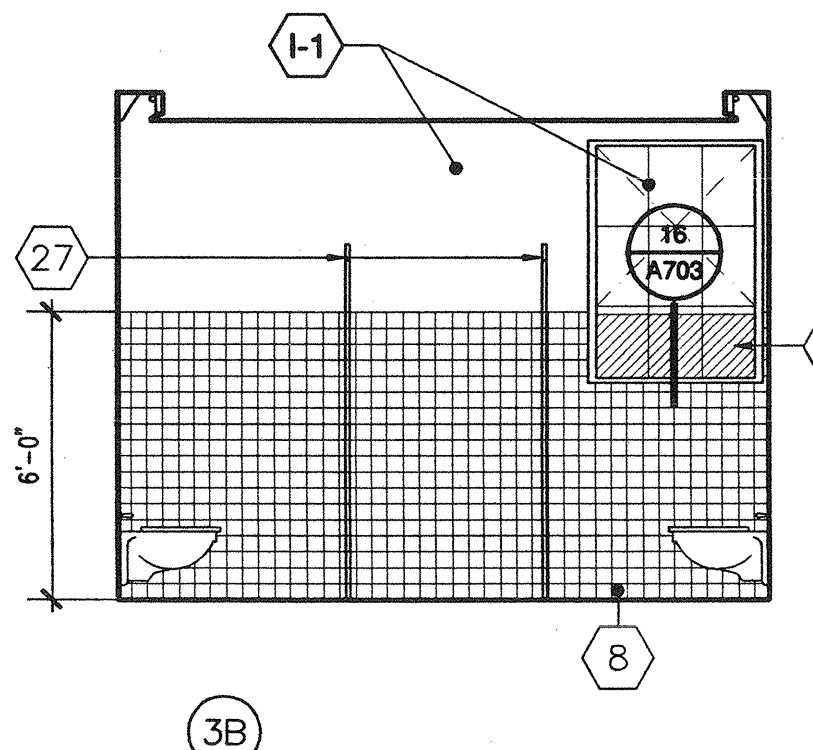
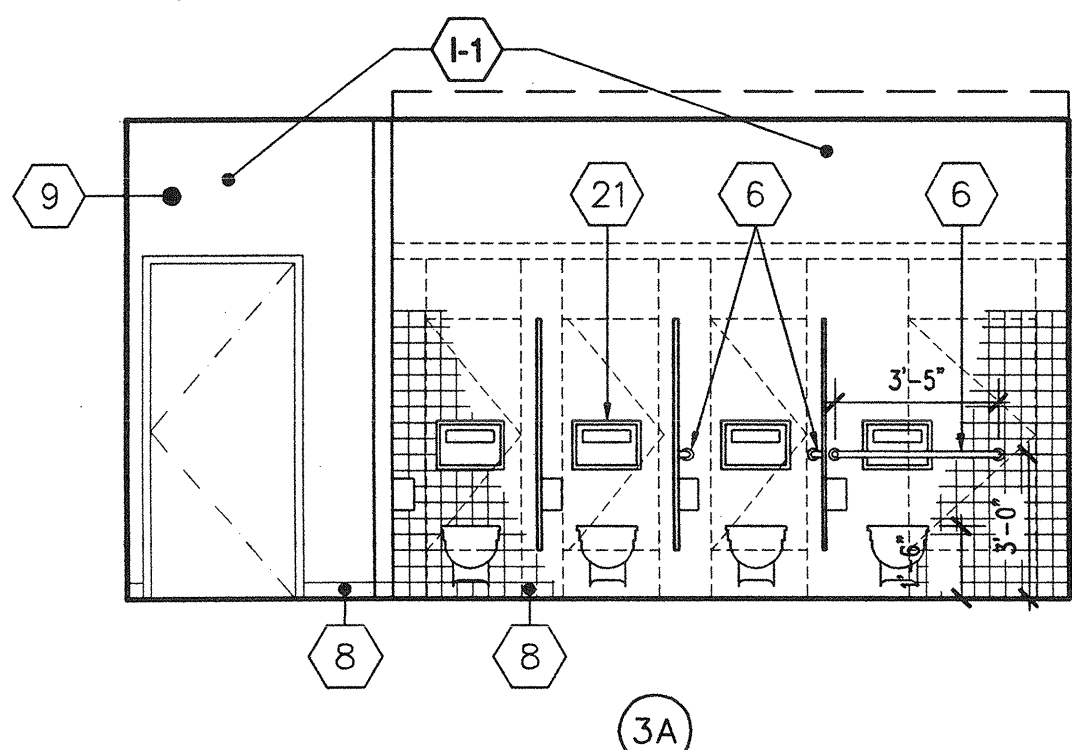

3 INTERIOR ELEVATIONS - RM 314
SCALE: 1/4" = 1'-0"

4 INTERIOR ELEVATIONS - RM 315
SCALE: 1/4" = 1'-0"

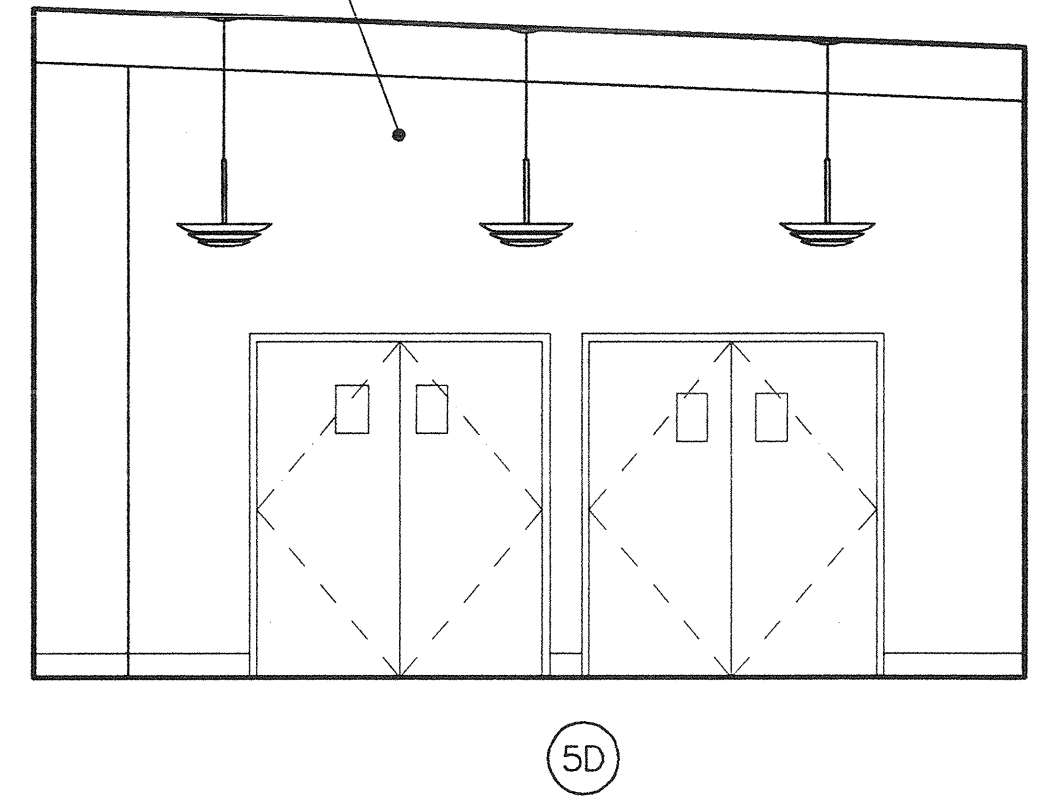
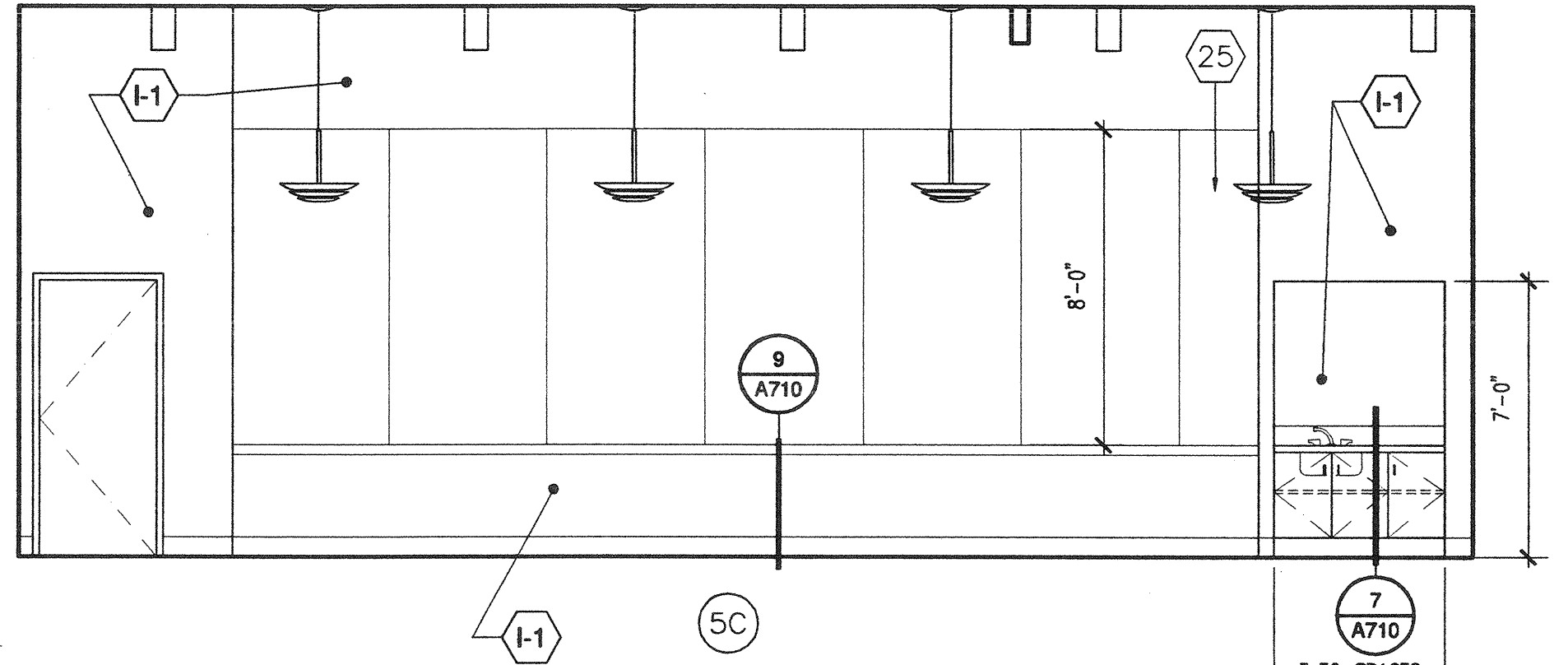
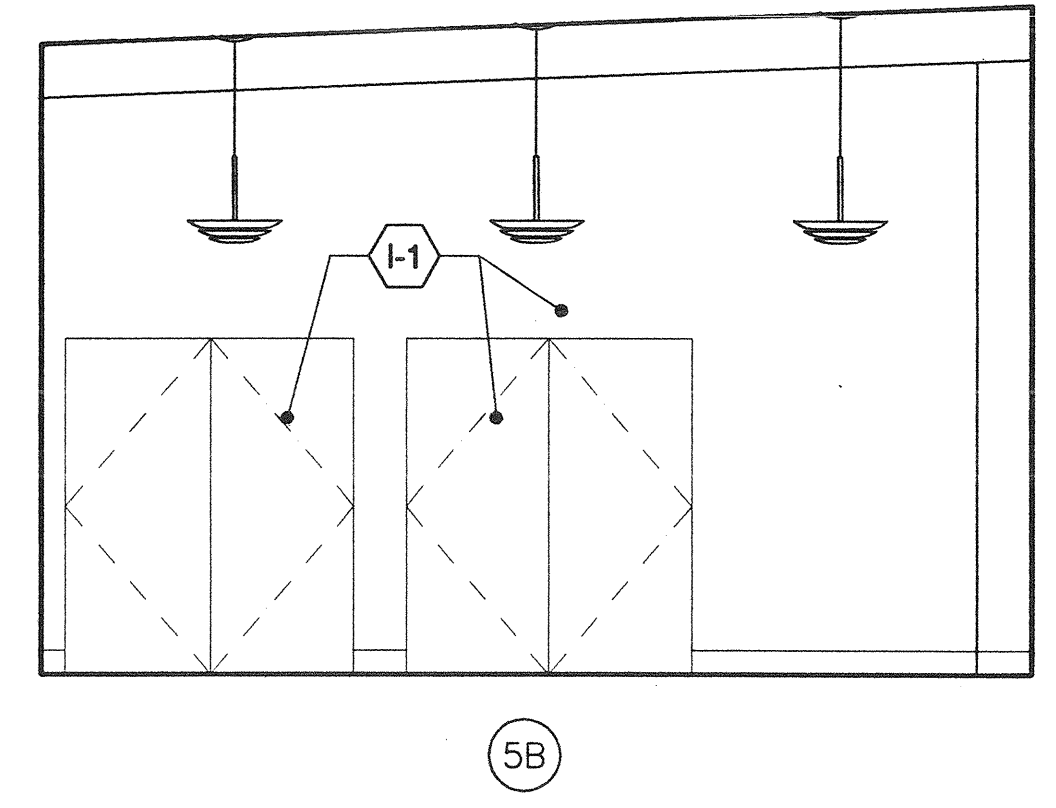
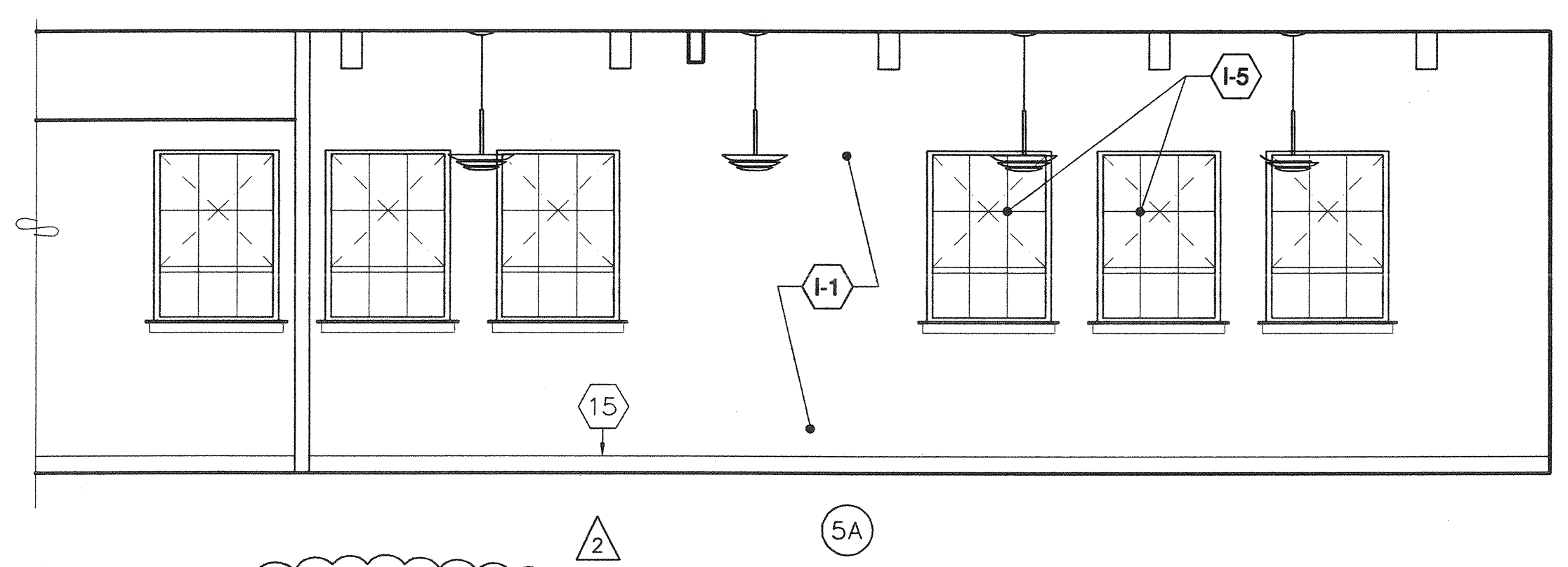

5 INTERIOR ELEVATIONS - RM 318
SCALE: 1/4" = 1'-0"

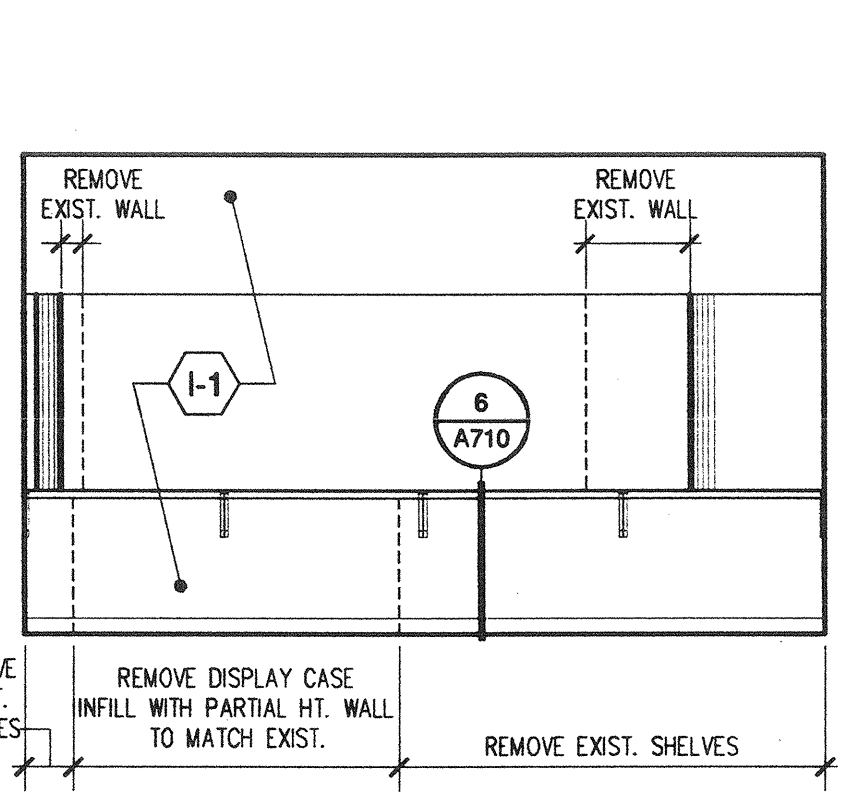
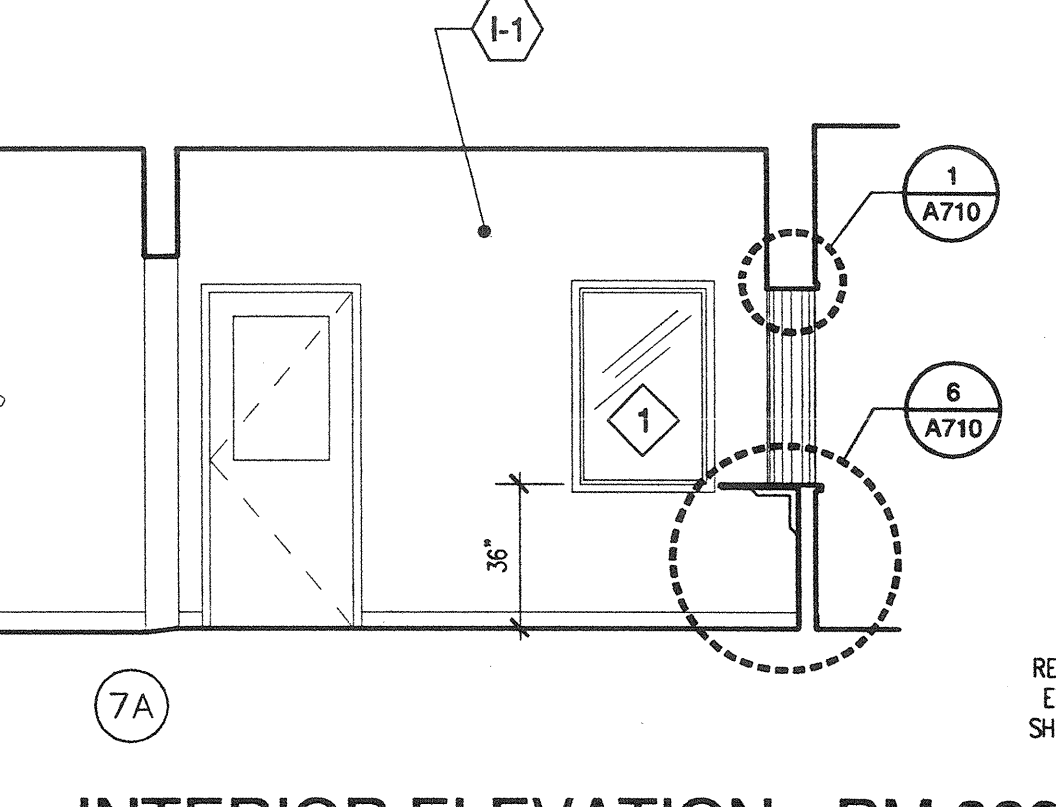
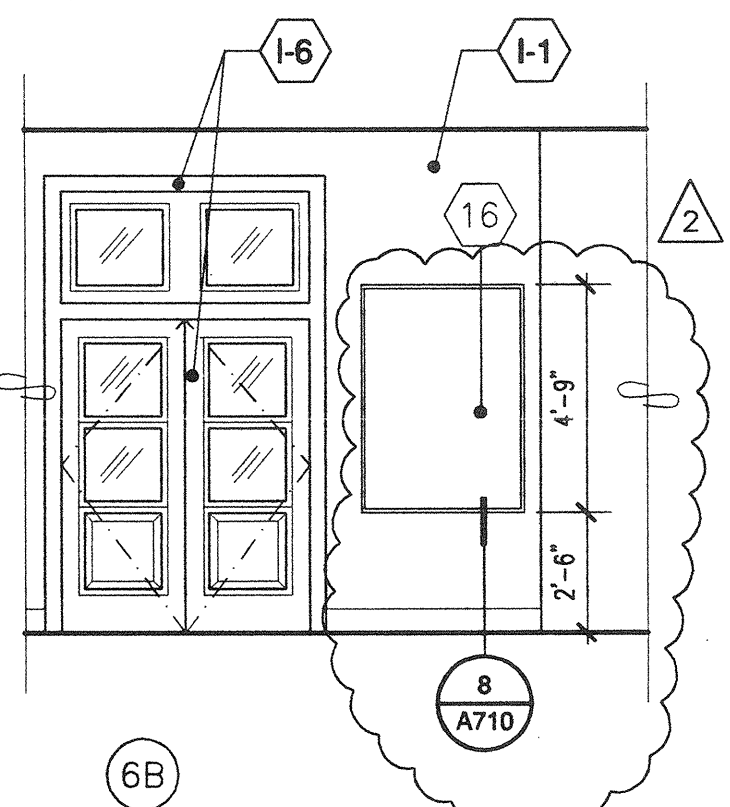
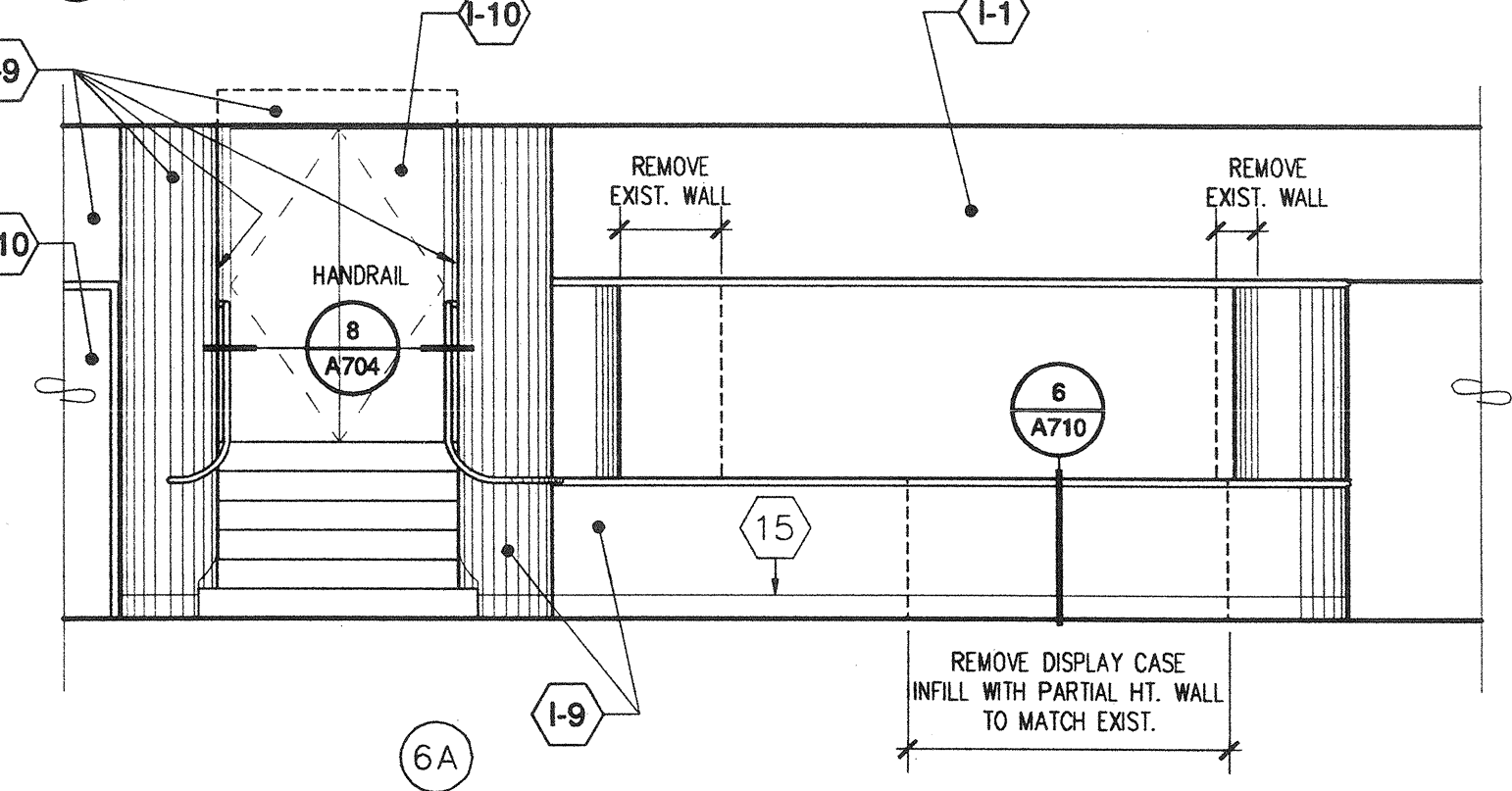

6 INTERIOR ELEVATION - RM 322
SCALE: 1/4" = 1'-0"

7 INTERIOR ELEVATION - RM 328
SCALE: 1/4" = 1'-0"

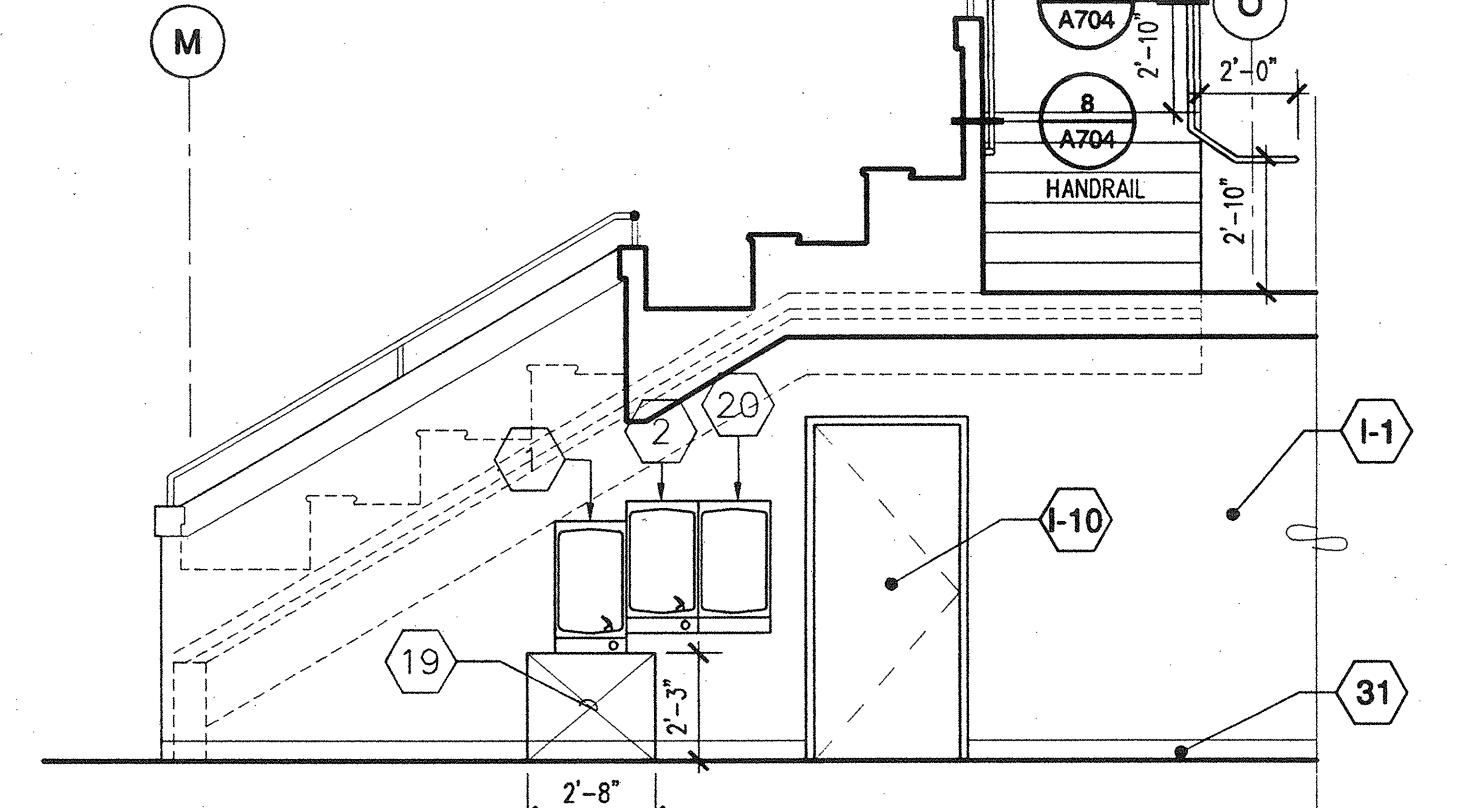
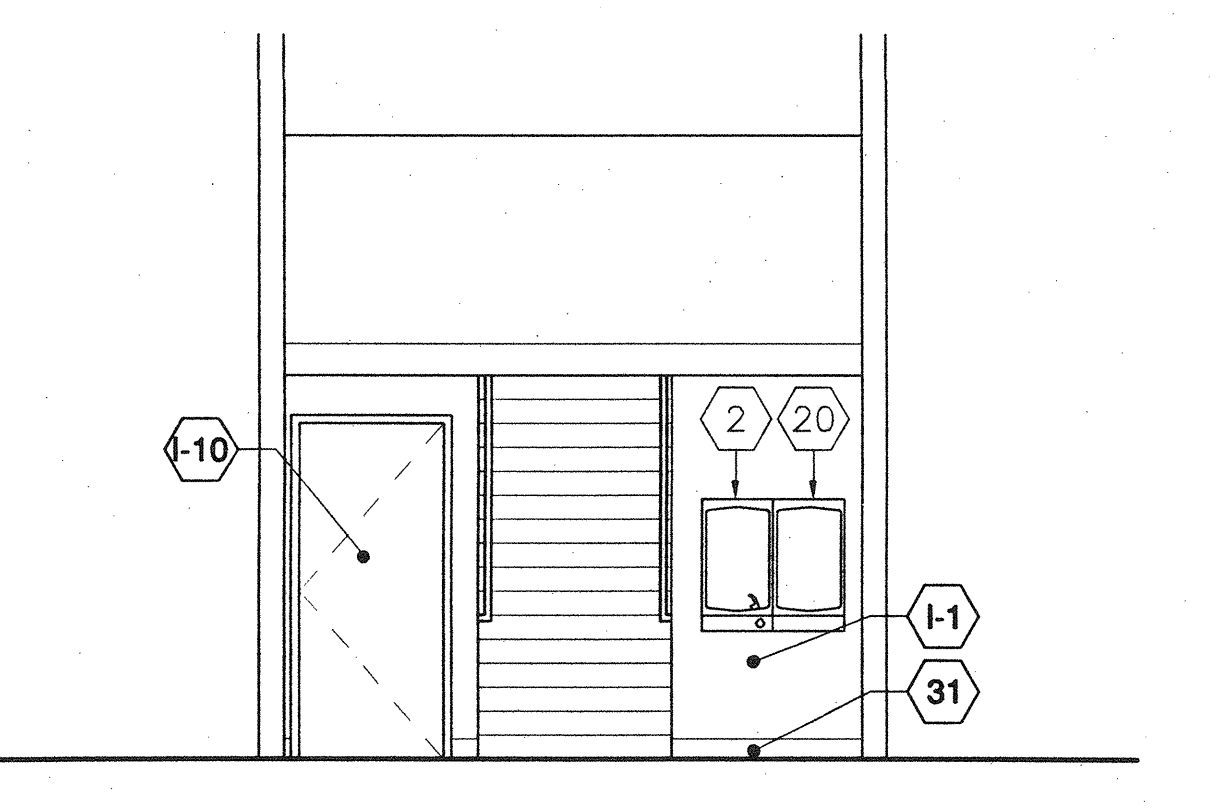

9 INTERIOR ELEVATION - GYM 200
SCALE: 1/4" = 1'-0"

10 INTERIOR ELEVATION - GYM 200
SCALE: 1/4" = 1'-0"

PAINT SCHEDULE

- (I-1) PAINT COLOR: PRATT & LAMBERT 2314 SEED PEARL
- (I-2) PAINT COLOR: PRATT & LAMBERT 1297 DIAMOND
- (I-3) PAINT COLOR: SHERWIN WILLIAMS 2395 RAINY DAY
- (I-4) PAINT COLOR: PRATT & LAMBERT 1315 OPHITE
- (I-5) PAINT COLOR: PRATT & LAMBERT 2319 WITCHING HOUR
- (I-6) PAINT COLOR: PRATT & LAMBERT 2014 BRANDYWINE
- (I-7) PAINT COLOR: ZOLOTONE ILLUMINATIONS ZFX-JF135
- (I-8) PAINT COLOR: ZOLOTONE ILLUMINATIONS ZFX-ID136
- (I-9) PAINT COLOR: ZOLOTONE ILLUMINATIONS ZFX-FJ112
- (I-10) PAINT COLOR: PRATT & LAMBERT 2316 HEARTHSTONE

KEY NOTES

- 1 BARRIER FREE WALL MOUNT DRINKING FOUNTAIN
- 2 WALL MOUNT DRINKING FOUNTAIN
- 3 INFILL EXISTING GRILLE OPENINGS WITH NEW PLASTER WALL TO MATCH
- 4 NEW 2" PICTURE MOLD @ 9'-0" A.F.F., PAINT THE WALL ABOVE MOLDING TO CEILING
- 5 CERAMIC WALL TILE TO 6'-0" A.F.F., GWB ABOVE TO CEILING
- 6 1 1/4" DIA. GRAB BARS. HOLD 1 1/2" CLR. FROM WALL
- 7 TOILET PAPER JUMBO ROLL DISPENSER BH-2434: 40929790 (BOBRICK)
- 8 4" CERAMIC TILE BASE
- 9 PAINTED GWB WALL
- 10 RECESSED PAPER TOWEL DISPENSER / TRASH RECEPTACLE B-38032 (BOBRICK)
- 11 SOAP DISPENSER B-8221 (BOBRICK)
- 12 60"x36" MIRROR B-290 6036 (BOBRICK)
- 13 NOT USED
- 14 NOT USED
- 15 5-1/4" MAPLE BASE
- 16 BULLETIN BOARD
- 17 REMOVE EXISTING PARTIAL HEIGHT WALL AND CAP
- 18 4" MAPLE BASE
- 19 ALCOVE BELOW ADA DRINKING FOUNTAIN, 20" DEEP
- 20 CUSPIDOR
- 21 TOILET SEAT COVER DISPENSER B-301 (BOBRICK)
- 22 MOVEABLE PARTITION STACK SPACE
- 23 NEW MAPLE INFILL PANEL BETWEEN WALLS TO MATCH EXISTING
- 24 NOT USED
- 25 FABRIC COVERED ACOUSTICAL WALL PANELS
- 26 MIRROR B-290 (BOBRICK) 72"x36"
- 27 PRE-MANUFACTURED TOILET PARTITIONS
- 28 NEW TRANSLUCENT PLAM. IN FRAME AT LOWER WINDOW
- 29 NEW 1-1/2" DIA. HANDRAIL
- 30 NEW 4x 8 HEADER ABOVE NEW OPENING W/ DBL. STUDS AT RIGHT END, BEAM HANGER AT LEFT
- 31 PAINTED WOOD BASE TO MATCH



CONSTRUCTION DOCUMENTS
BID SET

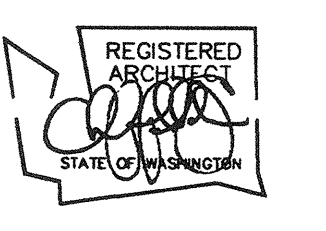

| | | |
|-----|---------------------|-----------|
| 3 | | |
| 2 | OWNER REVISIONS | 2 4/24/03 |
| 1 | PERMIT CORRECTIONS | 1 7/15/02 |
| NO. | REVISION - AS BUILT | DATE |

REVIEWED: PARK ENGINEER DATE
All work done in accordance with the City of Seattle Standard Plans and Specifications in effect on the date shown above, and supplemented by Special Provisions.

SAND POINT
MAGNUSON PARK
COMMUNITY RECREATION CENTER
BUILDING 47

INTERIOR ELEVATIONS

| | | | |
|---------------|-----------------|---------------|---------------|
| DESIGNED | KS, MB | DATE | APR. 24, 2003 |
| DRAWN | KS, MB, MO | DESIGN REVIEW | |
| CHECKED | GO, JA | | |
| ORDINANCE NO. | 119812 & 119887 | SHEET | 22 OF 76 |
| CONTRACT NO. | 1616 | | |
| SCALE | AS NOTED | | |