Dhisidda guryo badan oo la awoodi karo

Seattle

“ Aragtideydu waxay tahay in dadka magaalada ka shaqeeya ay awoodaan iney isla markaa ku noolaan karaan halkan. Waa xil dhammaan ina saaran sidaannu Seattle uga yeeli laheyn magaalado la awoodo in lagu noolaado. Si wadajir, qorshahani waa mid halkaa inoo wada.”
- Duqa Magaalada Ed Murray

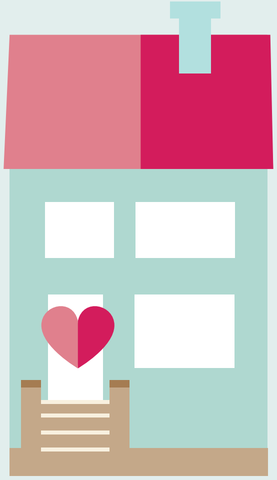

Hadafka HALA waa iney abuurto 50,000 guryo cusub 10ka sano ee soo socda.

+20,000

AQaybaha la awoodi karo

Qaybaha la awoodi karo in la sii hayo doono qoysaska dakhligoodu yaryahay.

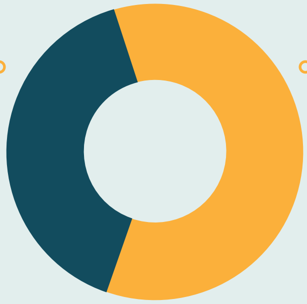

+30,000

Qayabha loo qiimeeha suuqa ee qaaliga

Quryaha qiimaha suuqa ee qaaliga waxey kordin doonaan quryaha ee Seattle, tirade iyo kala duwanaanta eh ee doorashooyinka guryaha.

Maxey imika Magaaladu ku mashquulsan tahay?

Lagama maarmaanimada Guryo La Awoodi Karo (MHA)

Barnaamijka MHA soo jeediyay waxuu xaqiijini doonaa dhismayaasha cusub ee ganacsiga iyo qoyska kale dhagan, waxaa ka mid ah guryaha la awoodi karo ama la bixiyo lacag dhinaca ee guryaha la awoodi karo, beddelkeeda kordhinaayo awooda horumarinta

Kordhinta Sooneynta ama Xadeynta waxa ay u oggolaan doontaa iney u oggolaadaan in la dhiso guryo badan si dalabka loo haqab tiro, iyo iney awood u siiyaan Magaalada iney hirgeliso MHA iyadoo isticmaaleysa jidka Sharciga ah ee gobolku oggol yahay.

Iyadoo la kaashanayo talada bulshada, waxannu abuurnay qodobbo ku saabsan sida loo dalban karo qaabka shaqo ee guryaha deegaanka ee MHA. Qormo ku saabsan jidka loo maro qodobbadaasi ayaa ku diyaarsan onleenka si dadku ra’yigooda uga bixiyaan kuwaasi oo sidoo kale laga heli karo kulmada ka dhaca magaalada.

Waxanu Dooneynaa inaan Adiga Kaa Maqalno

HALA.consider.it waa gogol onleen ah oo kuu oggolaaneysa inaad kaga qeyb qaadan karto adigoo guriga jooga iyo waqtigaaga kuu gaarka ah. Wada hadalka onleenka waxa uu muujinayaa koox fikrado ah waxaana uu kuu oggolaanayaa inaad ka faallooto, aadna fikrad ku raaci karto ama diidi karto. Waxa kale oo uu kuu oggolaanayaa inaad aragto waxa dadka bulshadaada ka yiraahdeen iyo aaraa’ kale oo kala duwan. Sidoo kale inaad aragto waxa ay dadka xaafaddaadu ka yiraahdeen ilaa imika:

SHAQSI AHAAN

Waxanu ka qeyb galnay sannadkan in ka badan 80 kulamo si HALA si sax ah ugu hirgasho. Nagu martiqaad kulankaaga!

halainfo@seattle.gov

206.743.6612 • seattle.gov/hala

Yey MHA u adeegtaa?

Seattle

WAXAN BADBAADIYAA NAFAF.

MA AHAAN KARAA DERISKAAGA?

CADDEYMO

Qiyaas ahaan dab-damisleyda Seattle waxay sameeyaan 50 Kun doolar sannadkii waxeyna si sahal ah u awoodaan iney bixiyaan 1200 doolar bishii kirada guriga. Maglaalada Seattle hantiilayaasha guryaha waxey bixiyaan qiyaas dhexe bishii 2,879 doolar oo moorgeej ah. Dab-damisleydu ma awoodaan iney ka dhex iibsadaan guryo bulshada ay nabaddooda ilaaliyaan.

WAXAN U BAAHANNAHAY WAXBARASHO BALLAARAN.

MA AHAAN KARAA DERISKAAGA?

CADDEYMO

Maqanaashaha guryo ay awoodi karaan qoysaska uma fiicna caruurta. Ardadu waxay lumiyaan 4 ilaa 6 bilood oo horumar waxbarasho ah mar kasta oo ay ka beddeshaan iskuul. Qiyaasta ka qalin jebinta dugsiyada sare waa boqolkiiba 30% oo ku hooseeysa caruurta la kulma guryo la'aanta.

WAXAN DIRYAARIYAA QAXWAHAAGA.

MA AHAAN KARAA DERISKAAGA?

CADDEYMO

Qiyaas ahaan shaqaalaha baararka uga shaqeeya si buuxda (full-time baristas) waxey sameeyaan 21Kun doolar sannadkii magaalada Seattle waxeyna u awoodaan si macquul ah 525/bishii iney kiro u bixiyaan. Qiyaasta halkii qol qiimihiisu waa 1,641 doolar bishii. Dadka shaqaalaha ah waa lagu fallisaa qiimaha guryaha caadiga.

WAXAN WAX BARAA CARUURTAADA.

MA AHAAN KARAA DERISKAAGA?

CADDEYMO

Qiyaas ahaan macallinka waxa uu sameeyaa sannadkii 44Kun magaalada Seattle wuxuuna si macquul ah u awoodaa inuu u bixiyo kiro ahaan 1100 bishii ama moorgej. Badanaa 2da qol waxey ku fadhiyaan 2,200 bishii macallimiintuna ma awoodaan iney ku noolaadaan bulshada ay taageeraan.

WAXEY QAADATAA LABO QOF OO WAQTI BUUXA KU SHAQEEYA 15 DOOLAR SAACADDII INEY AWOODAAN HAL QOL OO ABAARTAMENT AH

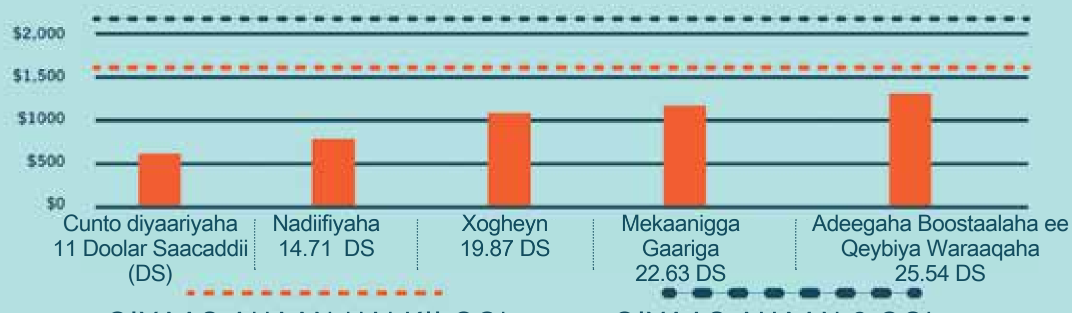

QIYAAS AHAAN HALKII QOL KIRADA 1,641 DOOLAR BISHII

QIYAAS AHAAN 2 QOL KIRO 2,200 DOOLAR BISHII

HALA

seattle.gov/hala