

Annual Paid Parking Study

2014 SUMMARY MAPS

Prepared for



Presented by **Transpo Group**
11730 118th Ave NE Suite 600
Kirkland, WA 98034



Table of Contents

Neighborhood Maps

12th Avenue

Weekday Parking Occupancy – 9AM – 10AM Average Occupancy of Each Blockface.....	1
Weekday Parking Occupancy – Average Peak 3 Hours of Each Blockface (11AM – 5PM).....	2
Weekday Parking Occupancy – 6PM – 7PM Average Occupancy of Each Blockface	3
Weekday Parking Occupancy – Average Peak 3 Hours of Each Blockface (8AM – 5PM).....	4
Weekday Parking Occupancy – Average Peak 3 Hours of Each Blockface (8AM – 7PM).....	5
Weekday Parking Occupancy – 7PM Occupancy of Each Blockface.....	6

Ballard

Weekday Parking Occupancy – 9AM – 10AM Average Occupancy of Each Blockface.....	7
Weekday Parking Occupancy – Average Peak 3 Hours of Each Blockface (11AM – 5PM).....	8
Weekday Parking Occupancy – 6PM – 7PM Average Occupancy of Each Blockface	9
Weekday Parking Occupancy – Average Peak 3 Hours of Each Blockface (8AM – 5PM).....	10
Weekday Parking Occupancy – Average Peak 3 Hours of Each Blockface (8AM – 7PM).....	11
Weekday Parking Occupancy – 7PM Occupancy of Each Blockface.....	12
Weekday Average Parking Duration – 8AM-11PM.....	13

Ballard Locks

Spring

Weekday Parking Occupancy – 9AM – 10AM Average Occupancy of Each Blockface.....	14
Weekday Parking Occupancy – Average Peak 3 Hours of Each Blockface (11AM – 5PM).....	15
Weekday Parking Occupancy – 6PM – 7PM Average Occupancy of Each Blockface	16
Weekday Parking Occupancy – Average Peak 3 Hours of Each Blockface (8AM – 5PM).....	17
Weekday Parking Occupancy – Average Peak 3 Hours of Each Blockface (8AM – 7PM).....	18
Weekday Parking Occupancy – 7PM Occupancy of Each Blockface.....	19

Summer

Weekday Parking Occupancy – 9AM – 10AM Average Occupancy of Each Blockface.....	20
Weekday Parking Occupancy – Average Peak 3 Hours of Each Blockface (11AM – 5PM).....	21
Weekday Parking Occupancy – 6PM – 7PM Average Occupancy of Each Blockface	22
Weekday Parking Occupancy – Average Peak 3 Hours of Each Blockface (8AM – 5PM).....	23
Weekday Parking Occupancy – Average Peak 3 Hours of Each Blockface (8AM – 7PM).....	24
Weekday Parking Occupancy – 7PM Occupancy of Each Blockface.....	25

Belltown

Weekday Parking Occupancy – 9AM – 10AM Average Occupancy of Each Blockface.....	26
Weekday Parking Occupancy – Average Peak 3 Hours of Each Blockface (11AM – 5PM).....	27
Weekday Parking Occupancy – 6PM – 7PM Average Occupancy of Each Blockface	28
Weekday Parking Occupancy – Average Peak 3 Hours of Each Blockface (8AM – 5PM).....	29
Weekday Parking Occupancy – Average Peak 3 Hours of Each Blockface (8AM – 7PM).....	30
Weekday Parking Occupancy – 7PM Occupancy of Each Blockface.....	31

Capitol Hill

Weekday Parking Occupancy – 9AM – 10AM Average Occupancy of Each Blockface.....	32
Weekday Parking Occupancy – Average Peak 3 Hours of Each Blockface (11AM – 5PM).....	33
Weekday Parking Occupancy – 6PM – 7PM Average Occupancy of Each Blockface	34
Weekday Parking Occupancy – Average Peak 3 Hours of Each Blockface (8AM – 5PM).....	35
Weekday Parking Occupancy – Average Peak 3 Hours of Each Blockface (8AM – 7PM).....	36
Weekday Parking Occupancy – 7PM Occupancy of Each Blockface.....	37

Cherry Hill

Weekday Parking Occupancy – 9AM – 10AM Average Occupancy of Each Blockface.....	38
Weekday Parking Occupancy – Average Peak 3 Hours of Each Blockface (11AM – 5PM).....	39
Weekday Parking Occupancy – 6PM – 7PM Average Occupancy of Each Blockface	40
Weekday Parking Occupancy – Average Peak 3 Hours of Each Blockface (8AM – 5PM).....	41
Weekday Parking Occupancy – Average Peak 3 Hours of Each Blockface (8AM – 7PM).....	42
Weekday Parking Occupancy – 7PM Occupancy of Each Blockface.....	43
Weekday Average Parking Duration – 8AM-9PM.....	44

Chinatown / International District

Weekday Parking Occupancy – 9AM – 10AM Average Occupancy of Each Blockface..... 45
Weekday Parking Occupancy – Average Peak 3 Hours of Each Blockface (11AM – 5PM)..... 46
Weekday Parking Occupancy – 6PM – 7PM Average Occupancy of Each Blockface 47
Weekday Parking Occupancy – Average Peak 3 Hours of Each Blockface (8AM – 5PM)..... 48
Weekday Parking Occupancy – Average Peak 3 Hours of Each Blockface (8AM – 7PM)..... 49
Weekday Parking Occupancy – 7PM Occupancy of Each Blockface..... 50
Event Parking Occupancy –9AM – 10AM Average Occupancy of Each Blockface..... 51
Event Parking Occupancy – Average Peak 3 Hours of Each Blockface (11AM – 5PM)..... 52
Event Parking Occupancy –6PM – 7PM Average Occupancy of Each Blockface 53
Event Parking Occupancy – Average Peak 3 Hours of Each Blockface (8AM – 5PM)..... 54
Event Parking Occupancy – Average Peak 3 Hours of Each Blockface (8AM – 7PM)..... 55
Event Parking Occupancy – 7PM Occupancy of Each Blockface..... 56
Sunday Parking Occupancy – 9AM – 10AM Average Occupancy of Each Blockface..... 57
Sunday Parking Occupancy – Average Peak 3 Hours of Each Blockface (11AM – 5PM)..... 58
Sunday Parking Occupancy – 6PM – 7PM Average Occupancy of Each Blockface 59
Sunday Parking Occupancy – Average Peak 3 Hours of Each Blockface (8AM – 5PM)..... 60
Sunday Parking Occupancy – Average Peak 3 Hours of Each Blockface (8AM – 7PM)..... 61
Sunday Parking Occupancy – 7PM Occupancy of Each Blockface..... 62
Sunday Average Parking Duration – 8AM-8PM..... 63

Commercial Core

Weekday Parking Occupancy – 9AM – 10AM Average Occupancy of Each Blockface..... 64
Weekday Parking Occupancy – Average Peak 3 Hours of Each Blockface (11AM – 5PM)..... 65
Weekday Parking Occupancy – 6PM – 7PM Average Occupancy of Each Blockface 66
Weekday Parking Occupancy – Average Peak 3 Hours of Each Blockface (8AM – 5PM)..... 67
Weekday Parking Occupancy – Average Peak 3 Hours of Each Blockface (8AM – 7PM)..... 68
Weekday Parking Occupancy – 7PM Occupancy of Each Blockface..... 69
Event Parking Occupancy – 9AM – 10AM Average Occupancy of Each Blockface..... 70
Event Parking Occupancy – Average Peak 3 Hours of Each Blockface (11AM – 5PM)..... 71
Event Parking Occupancy – 6PM – 7PM Average Occupancy of Each Blockface 72
Event Parking Occupancy – Average Peak 3 Hours of Each Blockface (8AM – 5PM)..... 73
Event Parking Occupancy – Average Peak 3 Hours of Each Blockface (8AM – 7PM)..... 74
Event Parking Occupancy – 7PM Occupancy of Each Blockface..... 75

Denny Triangle

Weekday Parking Occupancy – 9AM – 10AM Average Occupancy of Each Blockface..... 76
Weekday Parking Occupancy – Average Peak 3 Hours of Each Blockface (11AM – 5PM)..... 77
Weekday Parking Occupancy – 6PM – 7PM Average Occupancy of Each Blockface 78
Weekday Parking Occupancy – Average Peak 3 Hours of Each Blockface (8AM – 5PM)..... 79
Weekday Parking Occupancy – Average Peak 3 Hours of Each Blockface (8AM – 7PM)..... 80
Weekday Parking Occupancy – 7PM Occupancy of Each Blockface..... 81

First Hill

Weekday Parking Occupancy – 9AM – 10AM Average Occupancy of Each Blockface..... 82
Weekday Parking Occupancy – Average Peak 3 Hours of Each Blockface (11AM – 5PM)..... 83
Weekday Parking Occupancy – 6PM – 7PM Average Occupancy of Each Blockface 84
Weekday Parking Occupancy – Average Peak 3 Hours of Each Blockface (8AM – 5PM)..... 85
Weekday Parking Occupancy – Average Peak 3 Hours of Each Blockface (8AM – 7PM)..... 86
Weekday Parking Occupancy – 7PM Occupancy of Each Blockface..... 87

Fremont

Weekday Parking Occupancy – 9AM – 10AM Average Occupancy of Each Blockface..... 88
Weekday Parking Occupancy – Average Peak 3 Hours of Each Blockface (11AM – 5PM)..... 89
Weekday Parking Occupancy – 6PM – 7PM Average Occupancy of Each Blockface 90
Weekday Parking Occupancy – Average Peak 3 Hours of Each Blockface (8AM – 5PM)..... 91
Weekday Parking Occupancy – Average Peak 3 Hours of Each Blockface (8AM – 7PM)..... 92
Weekday Parking Occupancy – 7PM Occupancy of Each Blockface..... 93

Greenlake

Weekday Parking Occupancy – 9AM – 10AM Average Occupancy of Each Blockface..... 94
Weekday Parking Occupancy – Average Peak 3 Hours of Each Blockface (11AM – 5PM)..... 95
Weekday Parking Occupancy – 6PM – 7PM Average Occupancy of Each Blockface 96
Weekday Parking Occupancy – Average Peak 3 Hours of Each Blockface (8AM – 5PM)..... 97

Weekday Parking Occupancy – Average Peak 3 Hours of Each Blockface (8AM – 7PM).....	98
Weekday Parking Occupancy – 7PM Occupancy of Each Blockface.....	99
Little Saigon	
Weekday Parking Occupancy – 9AM – 10AM Average Occupancy of Each Blockface.....	100
Weekday Parking Occupancy – Average Peak 3 Hours of Each Blockface (11AM – 5PM).....	101
Weekday Parking Occupancy – 6PM – 7PM Average Occupancy of Each Blockface	102
Weekday Parking Occupancy – Average Peak 3 Hours of Each Blockface (8AM – 5PM).....	103
Weekday Parking Occupancy – Average Peak 3 Hours of Each Blockface (8AM – 7PM).....	104
Weekday Parking Occupancy – 7PM Occupancy of Each Blockface.....	105
Sunday Parking Occupancy – 9AM – 10AM Average Occupancy of Each Blockface.....	106
Sunday Parking Occupancy – Average Peak 3 Hours of Each Blockface (11AM – 5PM).....	107
Sunday Parking Occupancy – 6PM – 7PM Average Occupancy of Each Blockface	108
Sunday Parking Occupancy – Average Peak 3 Hours of Each Blockface (8AM – 5PM).....	109
Sunday Parking Occupancy – Average Peak 3 Hours of Each Blockface (8AM – 7PM).....	110
Sunday Parking Occupancy – 7PM Occupancy of Each Blockface.....	111
Sunday Average Parking Duration – 8AM-8PM.....	112
Pike-Pine	
Weekday Parking Occupancy – 9AM – 10AM Average Occupancy of Each Blockface.....	113
Weekday Parking Occupancy – Average Peak 3 Hours of Each Blockface (11AM – 5PM).....	114
Weekday Parking Occupancy – 6PM – 7PM Average Occupancy of Each Blockface	115
Weekday Parking Occupancy – Average Peak 3 Hours of Each Blockface (8AM – 5PM).....	116
Weekday Parking Occupancy – Average Peak 3 Hours of Each Blockface (8AM – 7PM).....	117
Weekday Parking Occupancy – 7PM Occupancy of Each Blockface.....	118
Pioneer Square	
Weekday Parking Occupancy – 9AM – 10AM Average Occupancy of Each Blockface.....	119
Weekday Parking Occupancy – Average Peak 3 Hours of Each Blockface (11AM – 5PM).....	120
Weekday Parking Occupancy – 6PM – 7PM Average Occupancy of Each Blockface	121
Weekday Parking Occupancy – Average Peak 3 Hours of Each Blockface (8AM – 5PM).....	122
Weekday Parking Occupancy – Average Peak 3 Hours of Each Blockface (8AM – 7PM).....	123
Weekday Parking Occupancy – 7PM Occupancy of Each Blockface.....	124
Event Parking Occupancy – 9AM – 10AM Average Occupancy of Each Blockface.....	125
Event Parking Occupancy – Average Peak 3 Hours of Each Blockface (11AM – 5PM).....	126
Event Parking Occupancy – 6PM – 7PM Average Occupancy of Each Blockface	127
Event Parking Occupancy – Average Peak 3 Hours of Each Blockface (8AM – 5PM).....	128
Event Parking Occupancy – Average Peak 3 Hours of Each Blockface (8AM – 7PM).....	129
Event Parking Occupancy – 7PM Occupancy of Each Blockface.....	130
Sunday Parking Occupancy – 9AM – 10AM Average Occupancy of Each Blockface.....	131
Sunday Parking Occupancy – Average Peak 3 Hours of Each Blockface (11AM – 5PM).....	132
Sunday Parking Occupancy – 6PM – 7PM Average Occupancy of Each Blockface	133
Sunday Parking Occupancy – Average Peak 3 Hours of Each Blockface (8AM – 5PM).....	134
Sunday Parking Occupancy – Average Peak 3 Hours of Each Blockface (8AM – 7PM).....	135
Sunday Parking Occupancy – 7PM Occupancy of Each Blockface.....	136
Sunday Average Parking Duration – 8AM-8PM.....	137
Roosevelt	
Weekday Parking Occupancy – 9AM – 10AM Average Occupancy of Each Blockface.....	138
Weekday Parking Occupancy – Average Peak 3 Hours of Each Blockface (11AM – 5PM).....	139
Weekday Parking Occupancy – 6PM – 7PM Average Occupancy of Each Blockface	140
Weekday Parking Occupancy – Average Peak 3 Hours of Each Blockface (8AM – 5PM).....	141
Weekday Parking Occupancy – Average Peak 3 Hours of Each Blockface (8AM – 7PM).....	142
Weekday Parking Occupancy – 7PM Occupancy of Each Blockface.....	143
South Lake Union	
Weekday Parking Occupancy – 9AM – 10AM Average Occupancy of Each Blockface.....	144
Weekday Parking Occupancy – Average Peak 3 Hours of Each Blockface (11AM – 5PM).....	145
Weekday Parking Occupancy – 6PM – 7PM Average Occupancy of Each Blockface	146
Weekday Parking Occupancy – Average Peak 3 Hours of Each Blockface (8AM – 5PM).....	147
Weekday Parking Occupancy – Average Peak 3 Hours of Each Blockface (8AM – 7PM).....	148
Weekday Parking Occupancy – 7PM Occupancy of Each Blockface.....	149

University District

Weekday Parking Occupancy – 9AM – 10AM Average Occupancy of Each Blockface.....	150
Weekday Parking Occupancy – Average Peak 3 Hours of Each Blockface (11AM – 5PM).....	151
Weekday Parking Occupancy – 6PM – 7PM Average Occupancy of Each Blockface	152
Weekday Parking Occupancy – Average Peak 3 Hours of Each Blockface (8AM – 5PM).....	153
Weekday Parking Occupancy – Average Peak 3 Hours of Each Blockface (8AM – 7PM).....	154
Weekday Parking Occupancy – 7PM Occupancy of Each Blockface.....	155

Uptown

Weekday Parking Occupancy – 9AM – 10AM Average Occupancy of Each Blockface.....	156
Weekday Parking Occupancy – Average Peak 3 Hours of Each Blockface (11AM – 5PM).....	157
Weekday Parking Occupancy – 6PM – 7PM Average Occupancy of Each Blockface	158
Weekday Parking Occupancy – Average Peak 3 Hours of Each Blockface (8AM – 5PM).....	159
Weekday Parking Occupancy – Average Peak 3 Hours of Each Blockface (8AM – 7PM).....	160
Weekday Parking Occupancy – 7PM Occupancy of Each Blockface.....	161

Uptown Triangle

Weekday Parking Occupancy – 9AM – 10AM Average Occupancy of Each Blockface.....	162
Weekday Parking Occupancy – Average Peak 3 Hours of Each Blockface (11AM – 5PM).....	163
Weekday Parking Occupancy – 6PM – 7PM Average Occupancy of Each Blockface	164
Weekday Parking Occupancy – Average Peak 3 Hours of Each Blockface (8AM – 5PM).....	165
Weekday Parking Occupancy – Average Peak 3 Hours of Each Blockface (8AM – 7PM).....	166
Weekday Parking Occupancy – 7PM Occupancy of Each Blockface.....	167

Westlake

Weekday Parking Occupancy – 9AM – 10AM Average Occupancy of Each Blockface.....	168
Weekday Parking Occupancy – Average Peak 3 Hours of Each Blockface (11AM – 5PM).....	169
Weekday Parking Occupancy – 6PM – 7PM Average Occupancy of Each Blockface	170
Weekday Parking Occupancy – Average Peak 3 Hours of Each Blockface (8AM – 5PM).....	171
Weekday Parking Occupancy – Average Peak 3 Hours of Each Blockface (8AM – 7PM).....	172
Weekday Parking Occupancy – 7PM Occupancy of Each Blockface.....	173

Notes

This map book is intended to provide additional detail related to each blockface within the neighborhood study areas. Notes related to these maps include:

- **Average Peak 3 Hours of Each Blockface** – The data displayed represents the average of the three highest hours of each individual blockface for the time period indicated (i.e., 11 a.m. to 5 p.m., 8 a.m. to 5 p.m., and 8 a.m. to 7 p.m.). This may occur at a different time than the average peak 3 hours of the neighborhood as a whole.
- **Occupancy for 9 to 10 a.m. and 6 to 7 p.m. of Each Blockface** – The data displayed represents the average occupancy over the two-hour period (i.e., the average of 9 to 10 a.m. and 10 to 11 a.m. and average of 6 to 7 p.m. and 7 to 8 p.m.) for each individual blockface.
- **Temporary Closure** – This indicates a blockface closure related to either construction or an event.

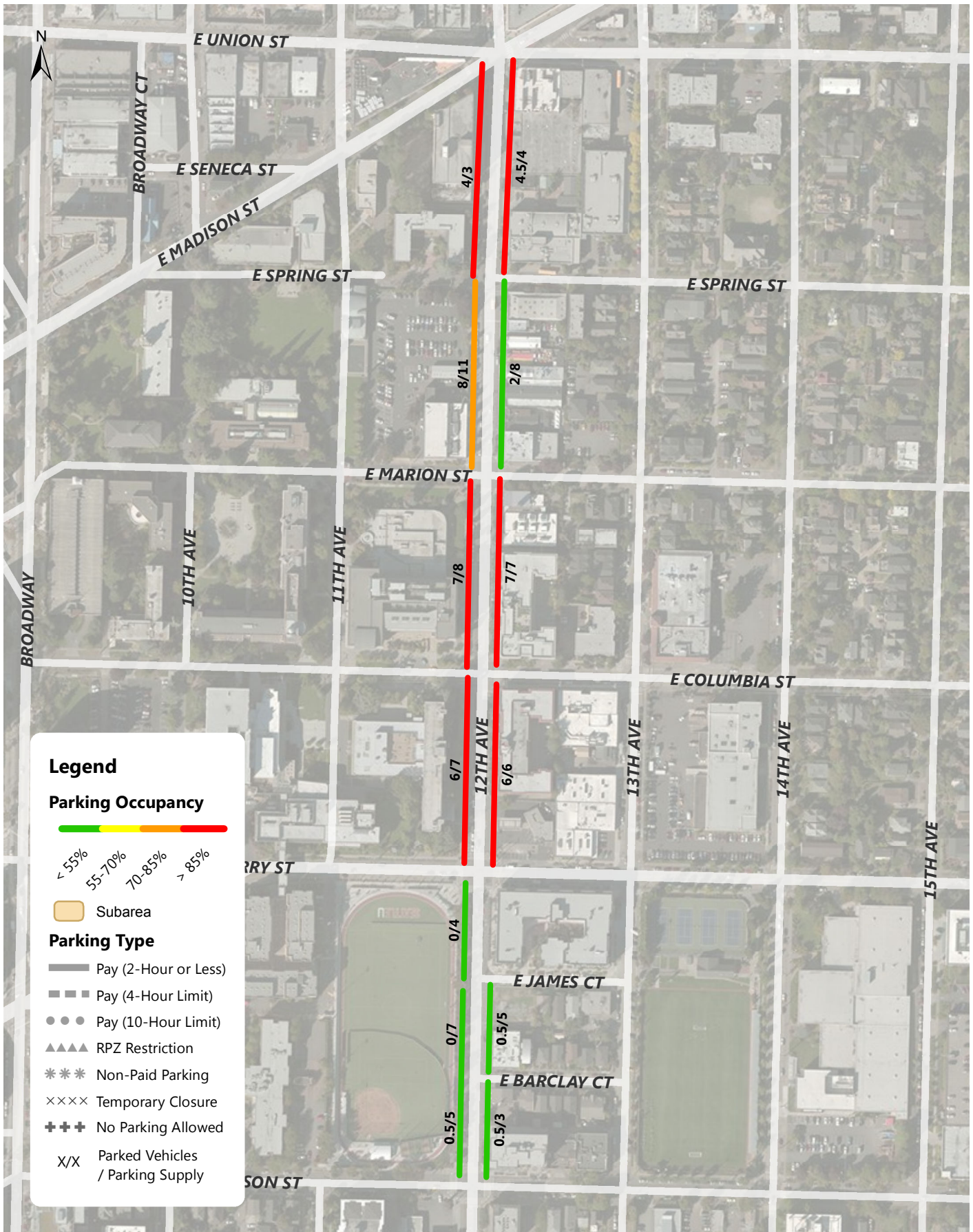

12th Ave Weekday Parking Occupancy 9-10AM Occupancy of Each Blockface

Annual Parking Study - Spring 2014

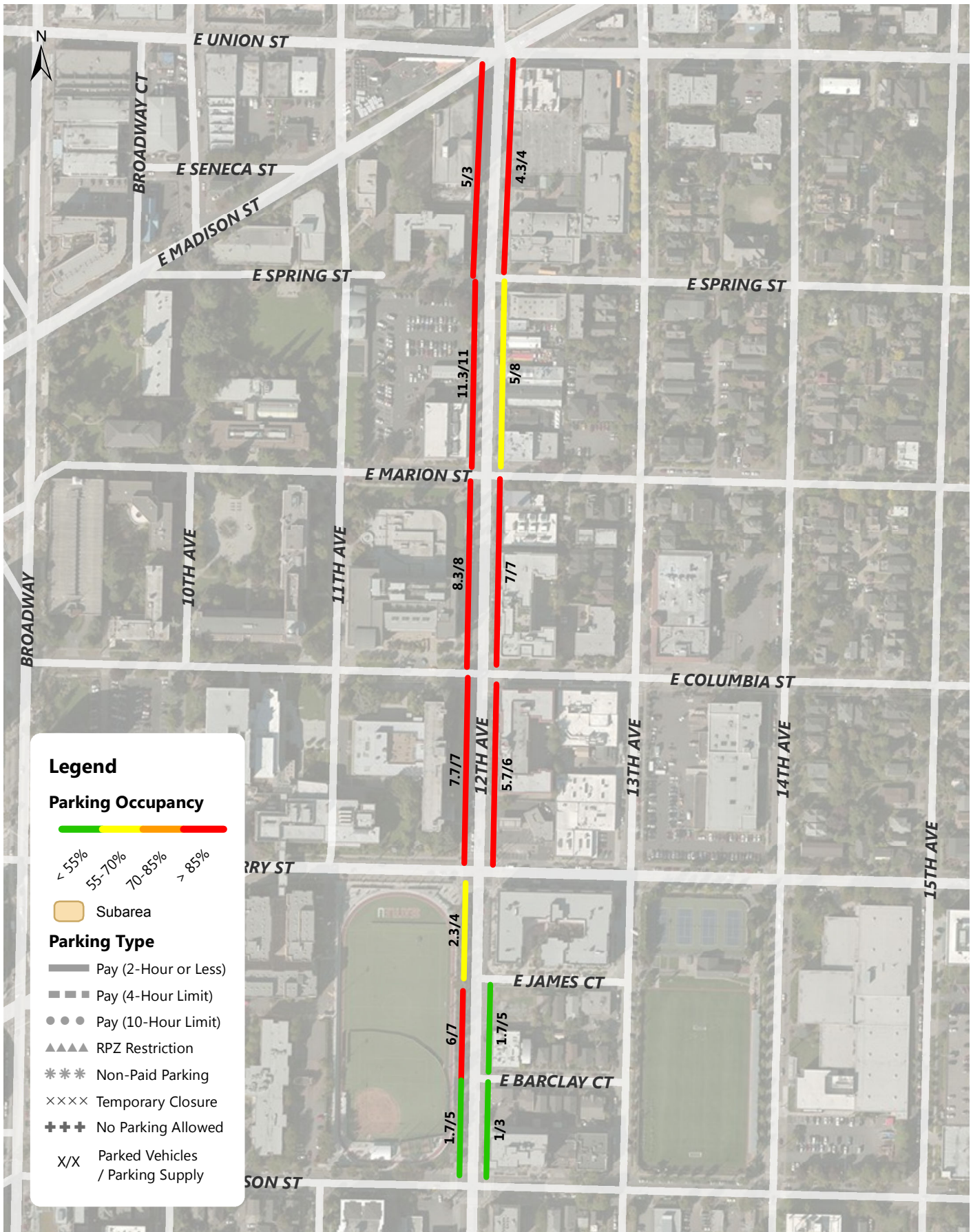

12th Ave Weekday Parking Occupancy Average Peak 3 Hours of Each Blockface (11AM-5PM)

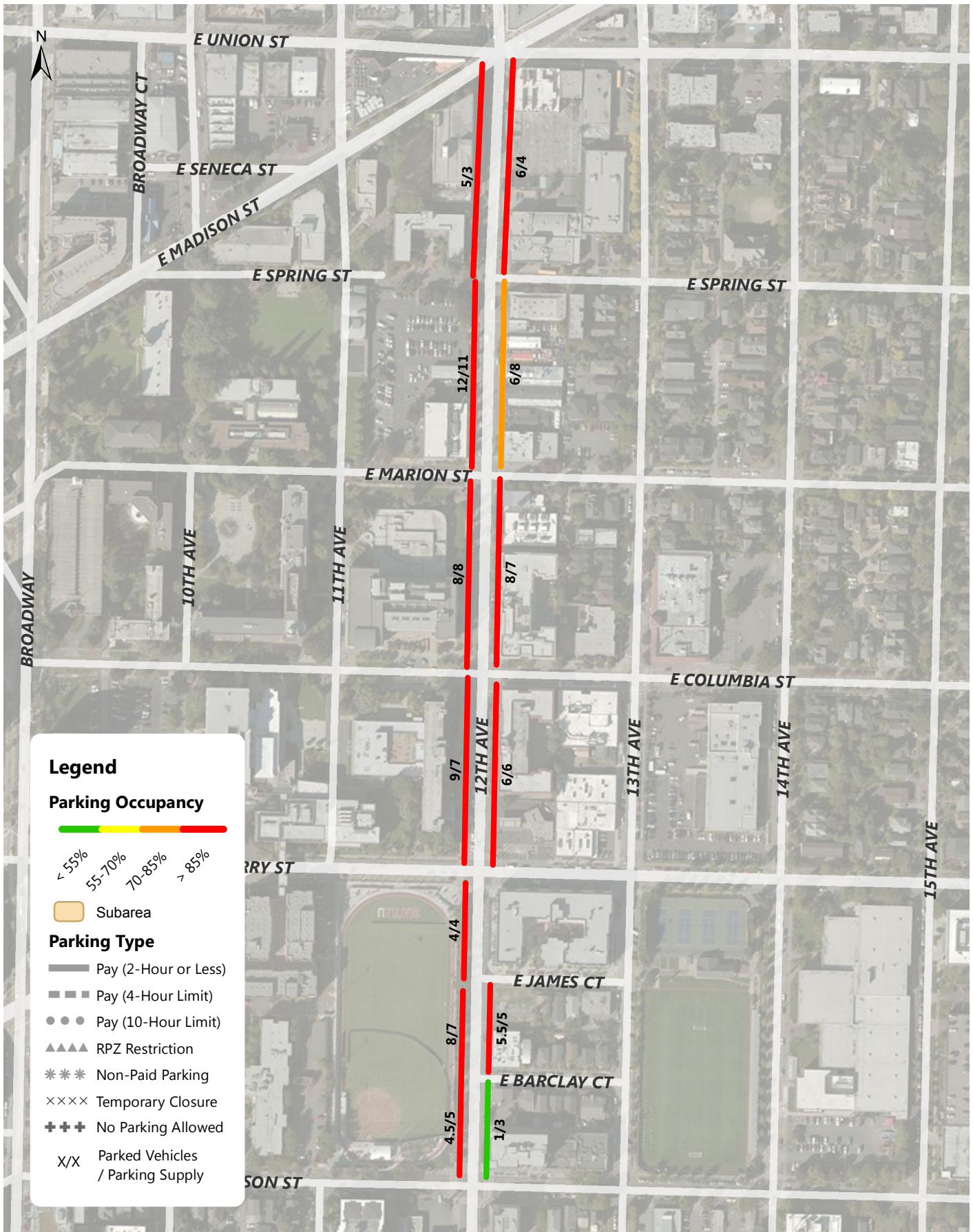

12th Ave Weekday Parking Occupancy 6-7PM Occupancy of Each Blockface

Annual Parking Study - Spring 2014

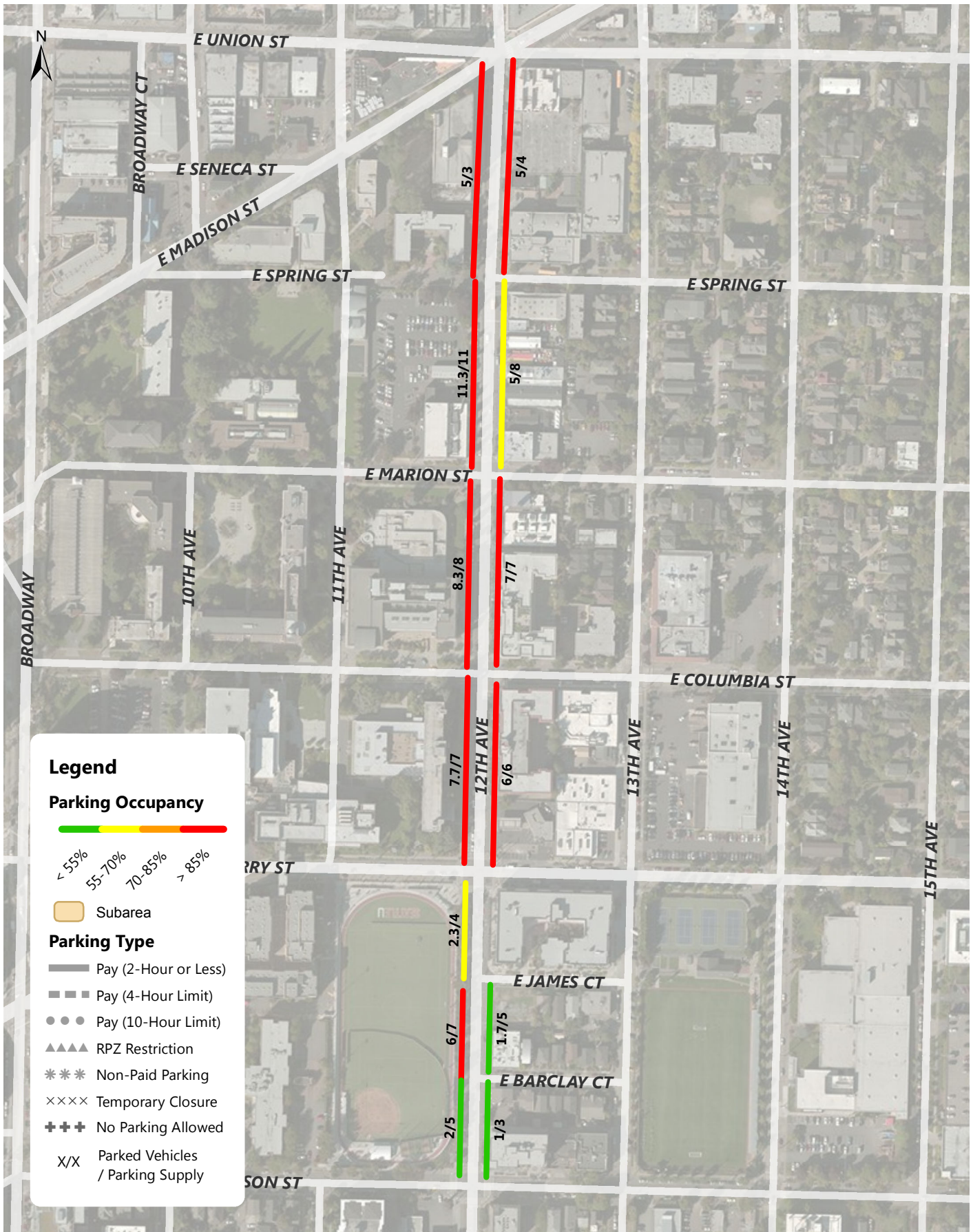

12th Ave Weekday Parking Occupancy Average Peak 3 Hours of Each Blockface (8AM-5PM)

Annual Parking Study - Spring 2014

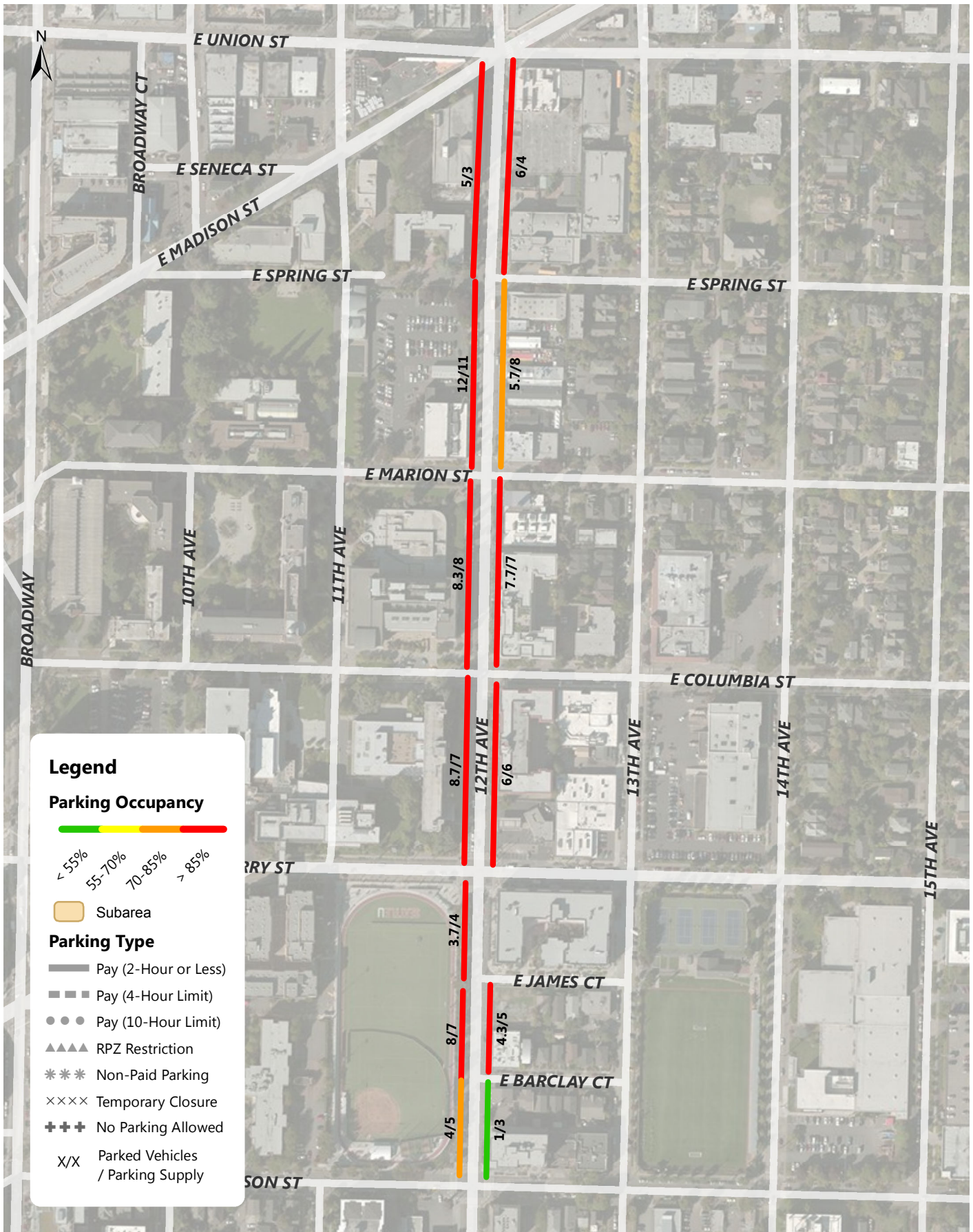

12th Ave Weekday Parking Occupancy Average Peak 3 Hours of Each Blockface (8AM-7PM)

Annual Parking Study - Spring 2014

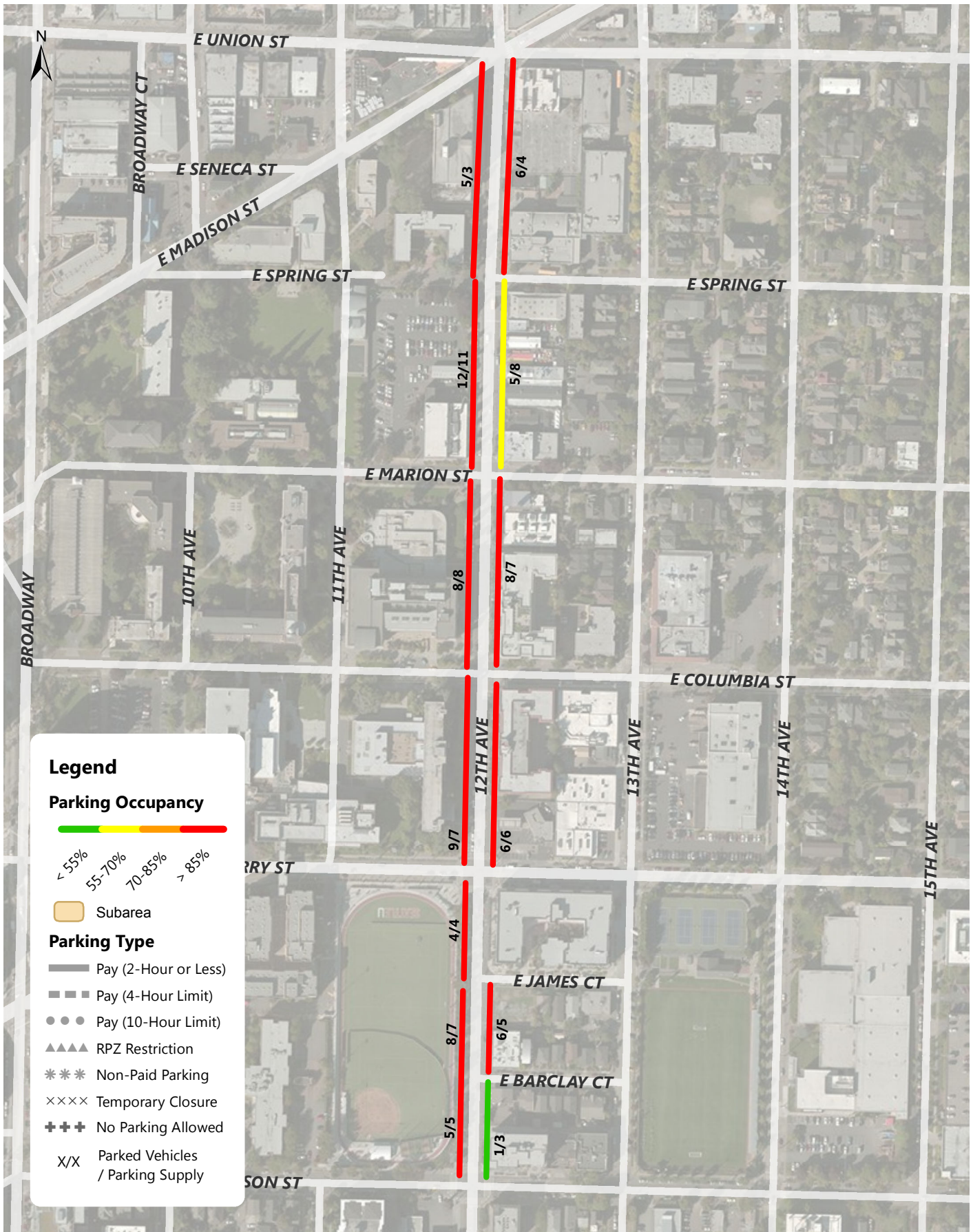

12th Ave Weekday Parking Occupancy 7PM Occupancy of Each Blockface

Annual Parking Study - Spring 2014

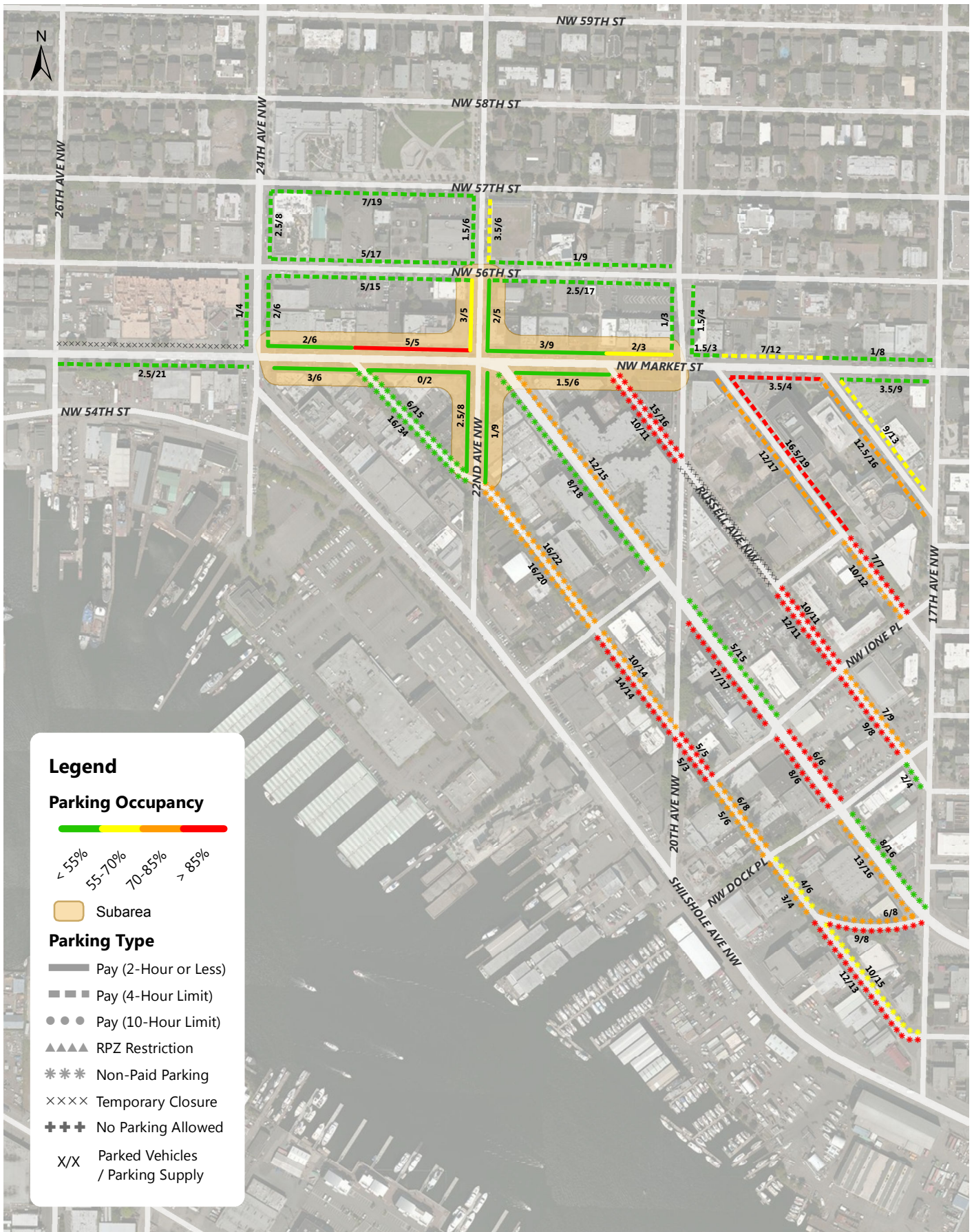

Ballard Weekday Parking Occupancy 9-10AM Occupancy of Each Blockface

Annual Parking Study - Spring 2014



Legend

Parking Occupancy



- < 55%
- 55-70%
- 70-85%
- > 85%

Subarea

Parking Type

- Pay (2-Hour or Less)
- Pay (4-Hour Limit)
- Pay (10-Hour Limit)
- ▲▲▲ RPZ Restriction
- * * * Non-Paid Parking
- ×××× Temporary Closure
- + + + No Parking Allowed
- X/X Parked Vehicles / Parking Supply



Ballard Weekday Parking Occupancy
Average Peak 3 Hours of Each Blockface (11AM-5PM)

Annual Parking Study - Spring 2014



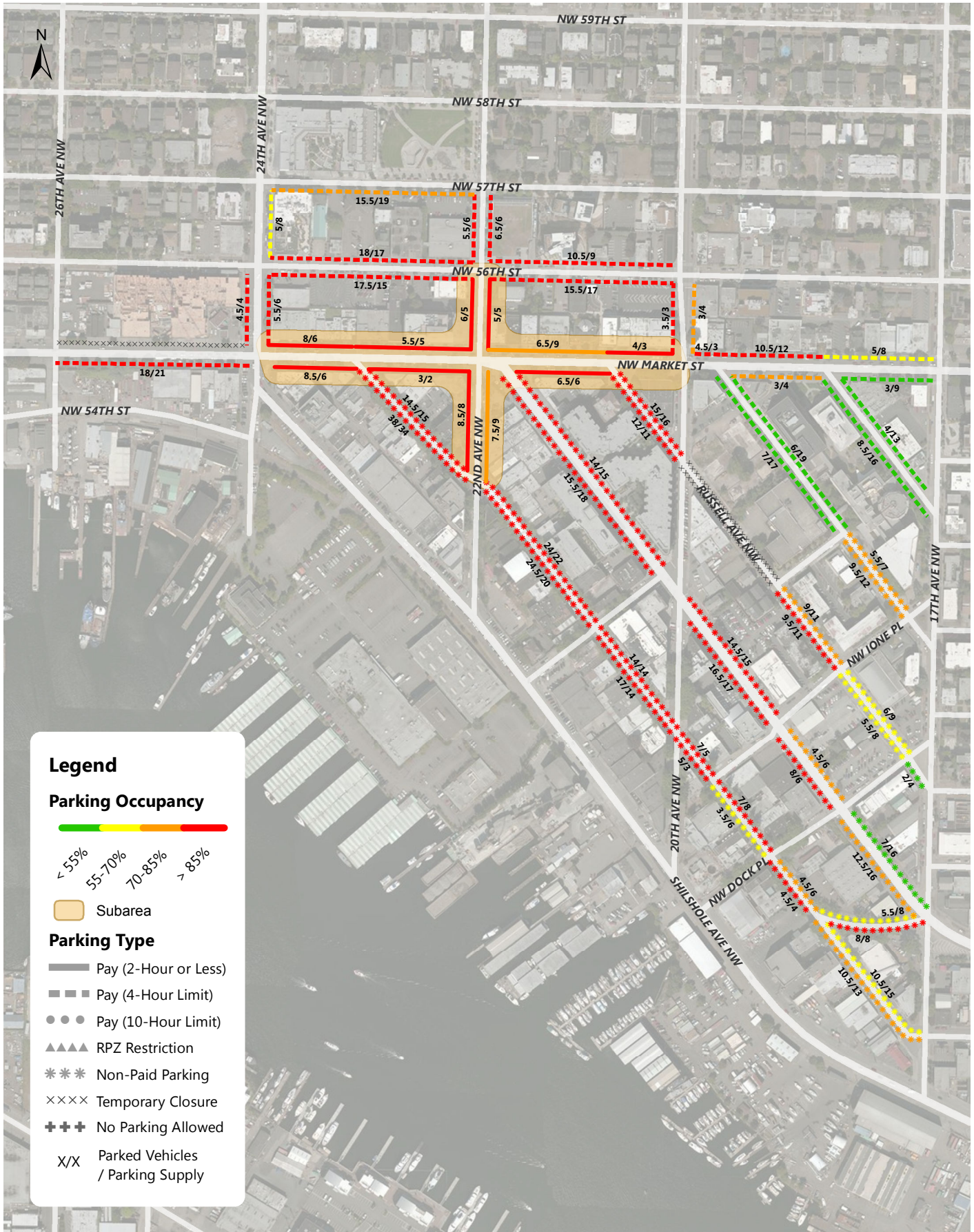

Ballard Weekday Parking Occupancy 6-7PM Occupancy of Each Blockface

Annual Parking Study - Spring 2014



Legend

Parking Occupancy

< 55% 55-70% 70-85% > 85%

Parking Type

- Pay (2-Hour or Less)
- ▒ Pay (4-Hour Limit)
- Pay (10-Hour Limit)
- ▲▲▲ RPZ Restriction
- * * * Non-Paid Parking
- ×××× Temporary Closure
- + + + No Parking Allowed
- X/X Parked Vehicles / Parking Supply



Ballard Weekday Parking Occupancy
Average Peak 3 Hours of Each Blockface (8AM-5PM)

Annual Parking Study - Spring 2014



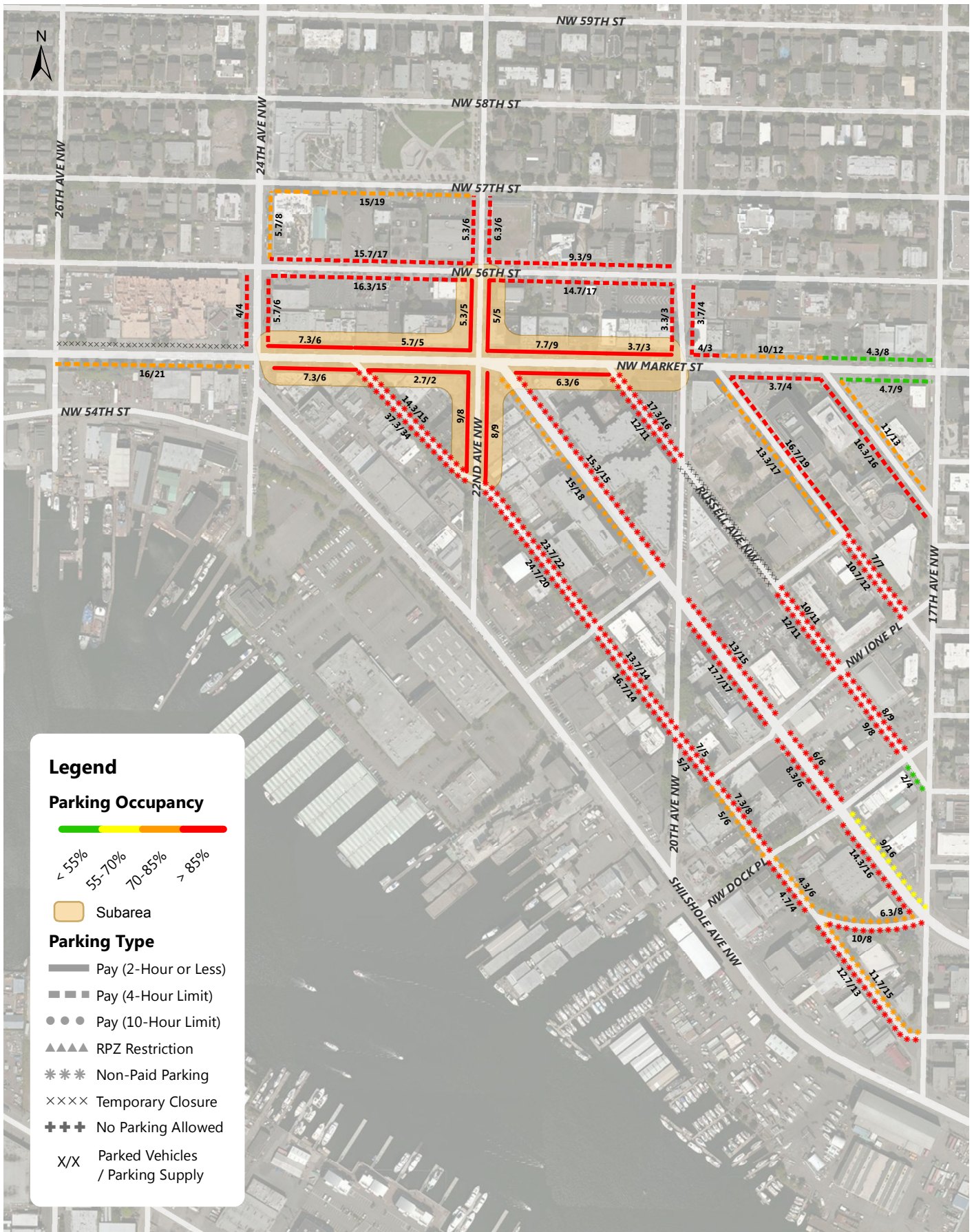

Ballard Weekday Parking Occupancy Average Peak 3 Hours of Each Blockface (8AM-7PM)

Annual Parking Study - Spring 2014





Ballard Weekday Parking Occupancy 7PM Occupancy of Each Blockface

Annual Parking Study - Spring 2014



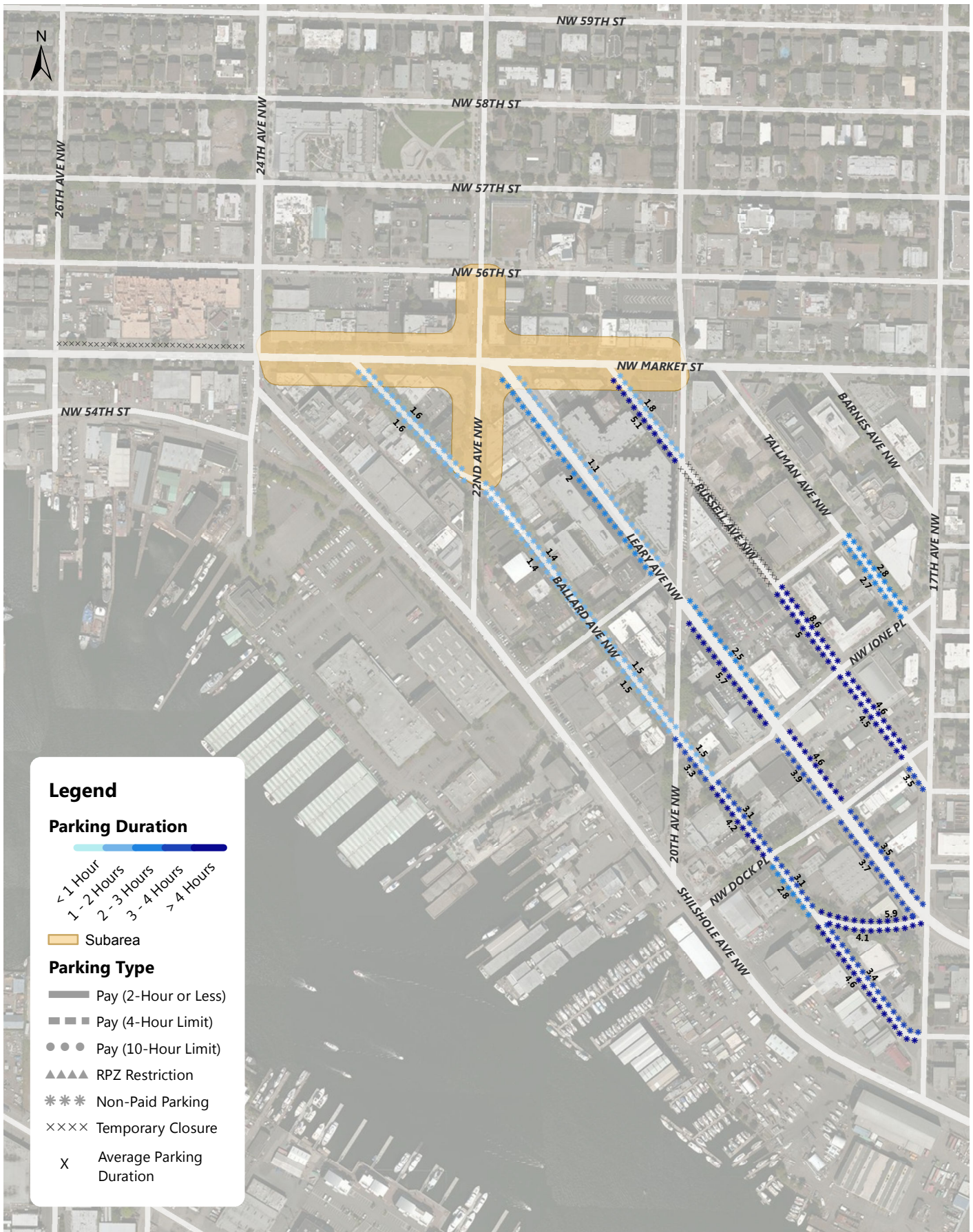

Ballard (Unpaid Subarea) Weekday Average Parking Duration (8AM - 11PM)

Annual Parking Study - Spring 2014



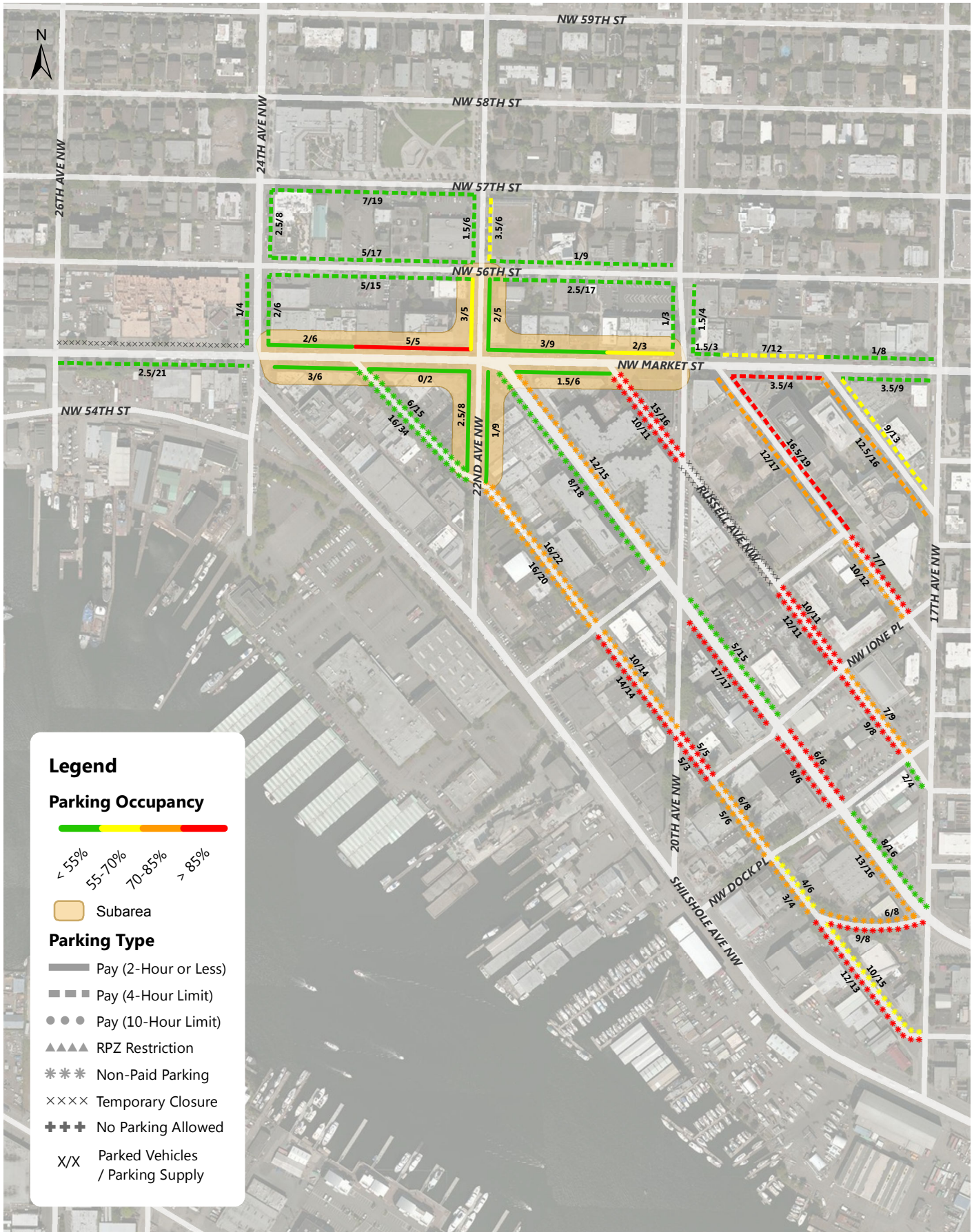

Ballard Weekday Parking Occupancy 9-10AM Occupancy of Each Blockface

Annual Parking Study - Spring 2014





Legend

Parking Occupancy



- < 55%
- 55-70%
- 70-85%
- > 85%

Subarea

Parking Type

- Pay (2-Hour or Less)
- Pay (4-Hour Limit)
- Pay (10-Hour Limit)
- ▲▲▲ RPZ Restriction
- * * * Non-Paid Parking
- ×××× Temporary Closure
- + + + No Parking Allowed
- X/X Parked Vehicles / Parking Supply



Ballard Weekday Parking Occupancy
Average Peak 3 Hours of Each Blockface (11AM-5PM)

Annual Parking Study - Spring 2014





Legend

Parking Occupancy



- < 55%
- 55-70%
- 70-85%
- > 85%

Subarea

Parking Type

- Pay (2-Hour or Less)
- Pay (4-Hour Limit)
- Pay (10-Hour Limit)
- ▲▲▲ RPZ Restriction
- * * * Non-Paid Parking
- ×××× Temporary Closure
- + + + No Parking Allowed
- X/X Parked Vehicles / Parking Supply



Ballard Weekday Parking Occupancy
Average Peak 3 Hours of Each Blockface (8AM-5PM)



Annual Parking Study - Spring 2014

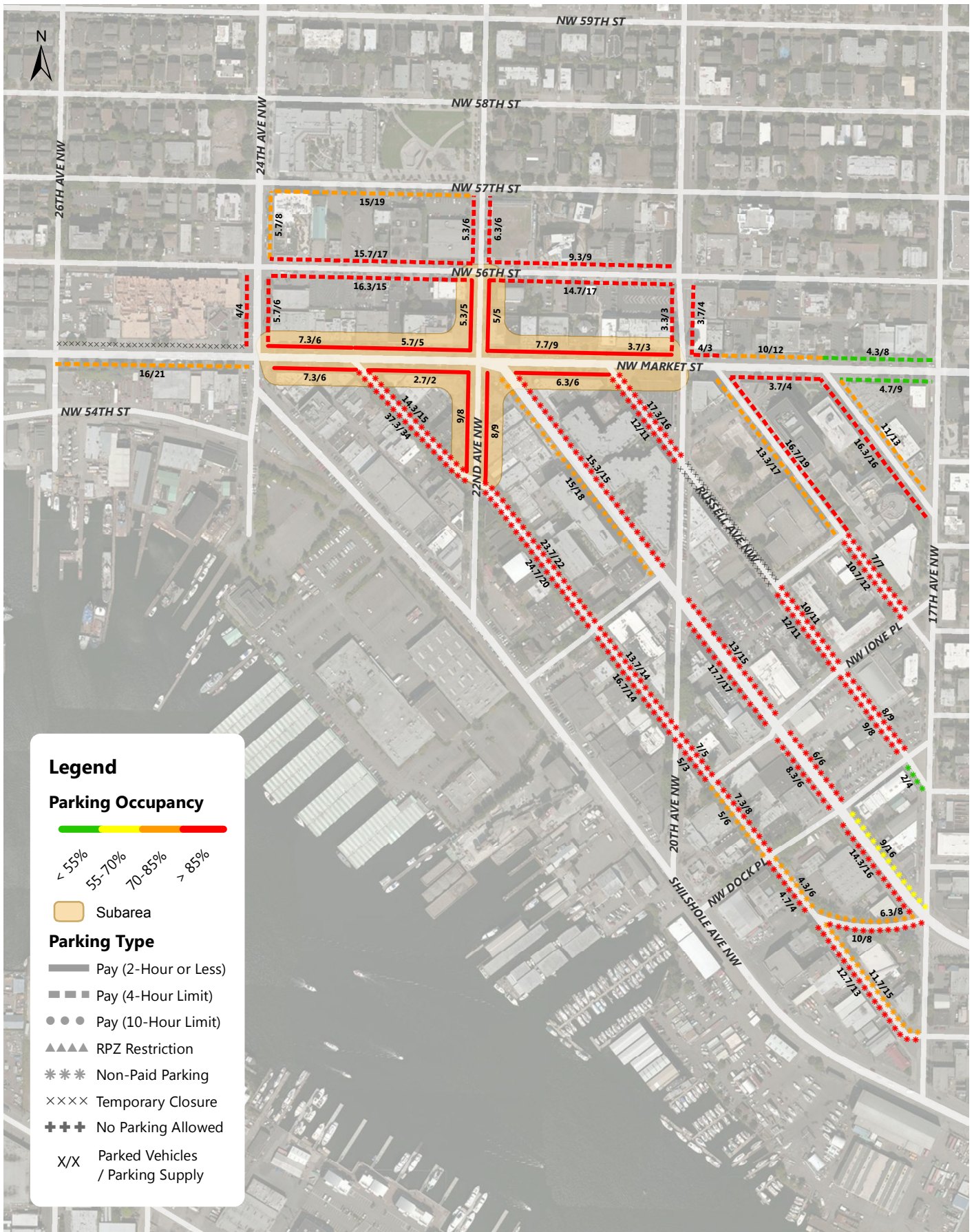

Legend

Parking Occupancy



- < 55%
- 55-70%
- 70-85%
- > 85%

Subarea

Parking Type

- Pay (2-Hour or Less)
- ▒ Pay (4-Hour Limit)
- Pay (10-Hour Limit)
- ▲▲▲ RPZ Restriction
- * * * Non-Paid Parking
- ×××× Temporary Closure
- + + + No Parking Allowed
- X/X Parked Vehicles / Parking Supply



Ballard Weekday Parking Occupancy
Average Peak 3 Hours of Each Blockface (8AM-7PM)

Annual Parking Study - Spring 2014



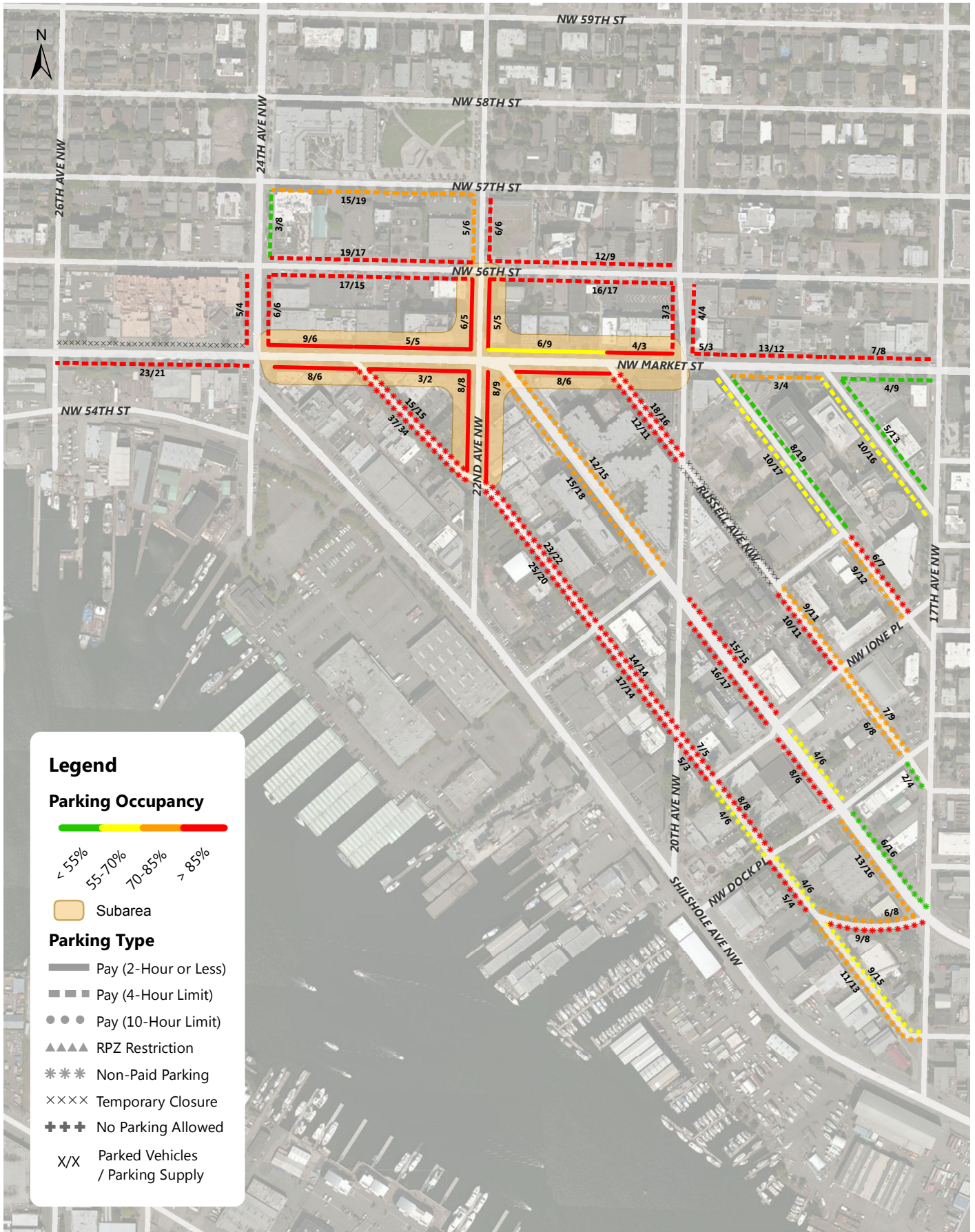

Ballard Weekday Parking Occupancy 7PM Occupancy of Each Blockface

Annual Parking Study - Spring 2014



Ballard Locks Summer Counts Placeholder

Ballard Locks Summer Counts Placeholder

Ballard Locks Summer Counts Placeholder

Ballard Locks Summer Counts Placeholder

Ballard Locks Summer Counts Placeholder

Ballard Locks Summer Counts Placeholder

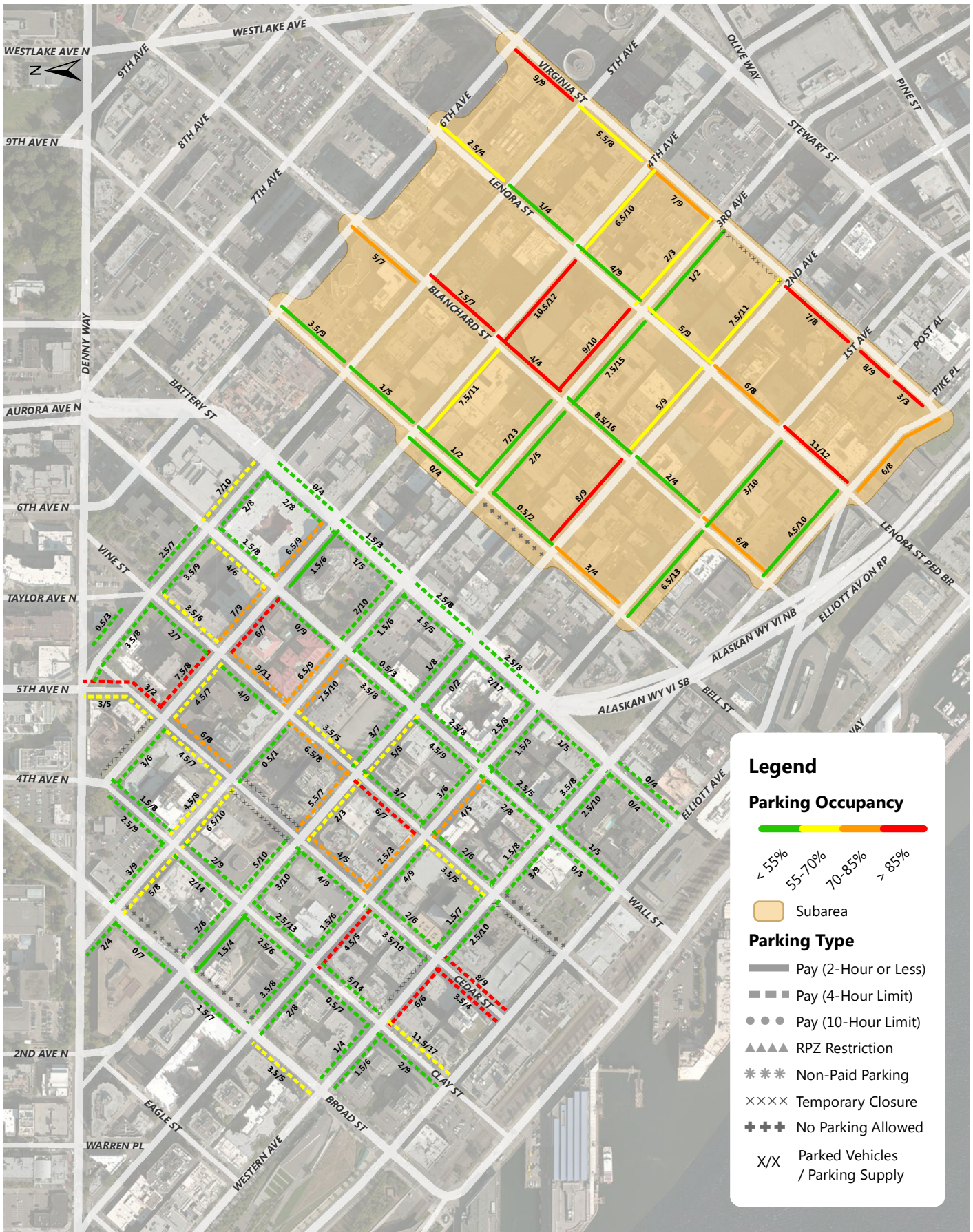

Belltown Weekday Parking Occupancy 9-10AM Occupancy of Each Blockface

Annual Parking Study - Spring 2014



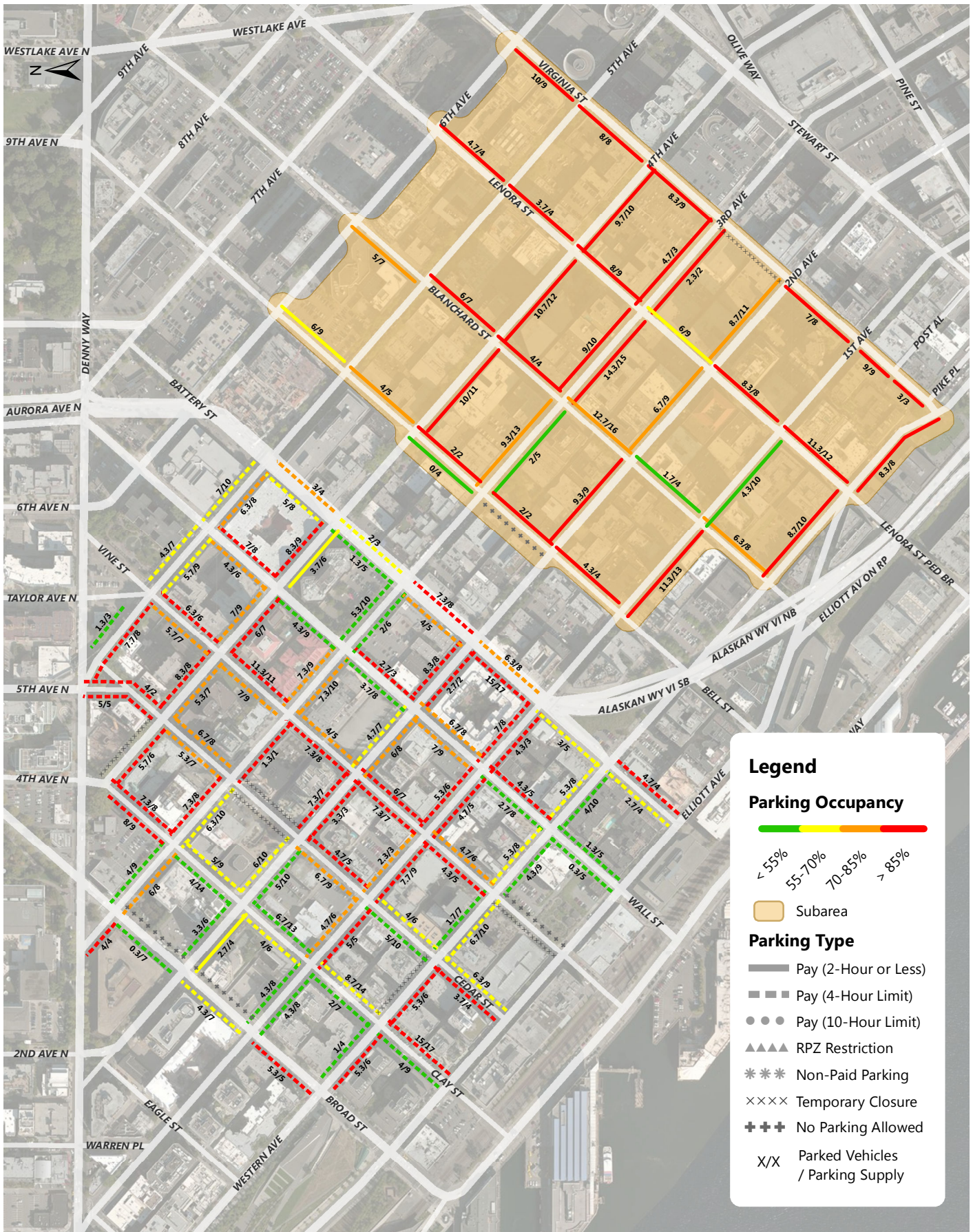

Belltown Weekday Parking Occupancy Average Peak 3 Hours of Each Blockface (11AM-5PM)

Annual Parking Study - Spring 2014



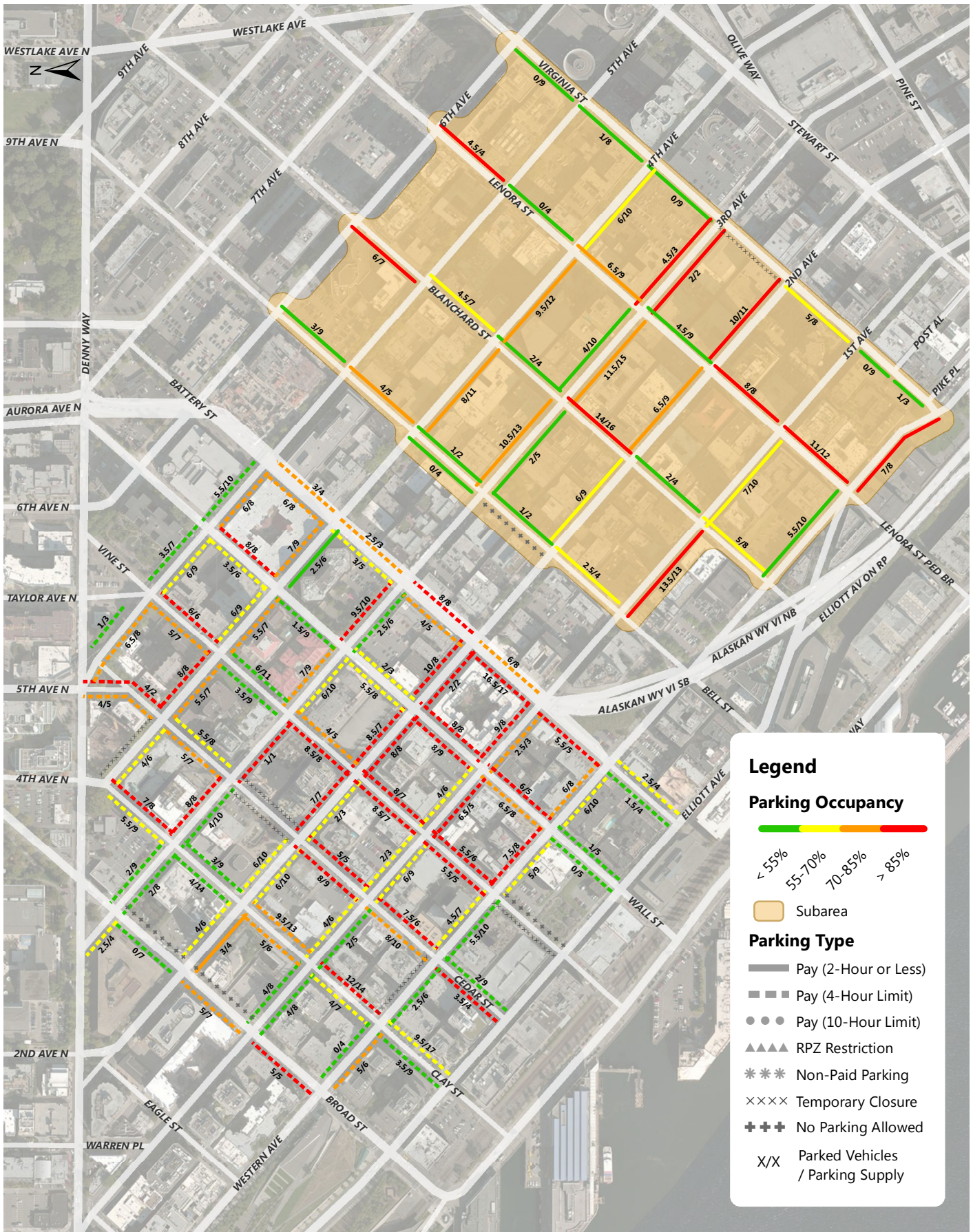

Belltown Weekday Parking Occupancy 6-7PM Occupancy of Each Blockface

Annual Parking Study - Spring 2014



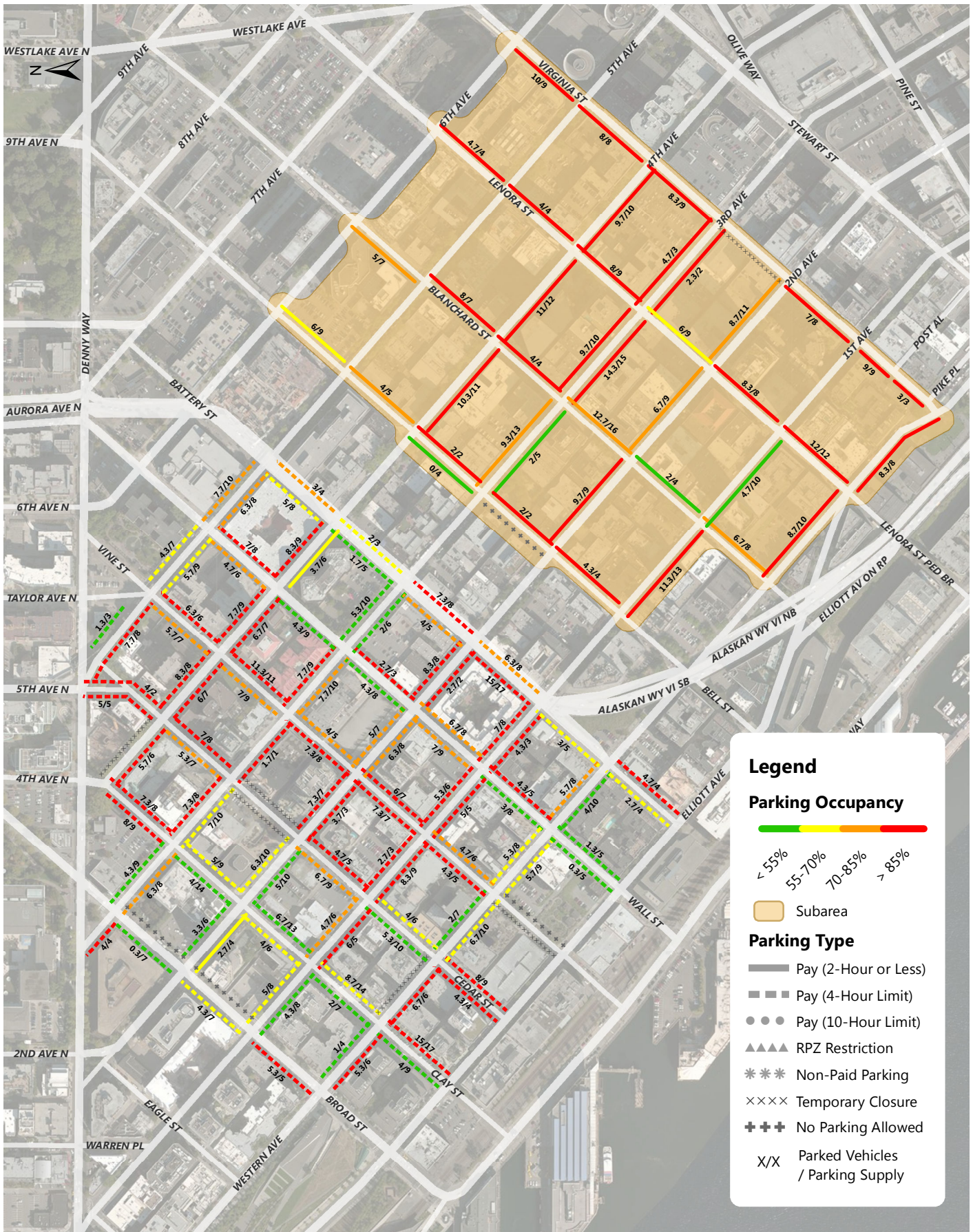

Belltown Weekday Parking Occupancy Average Peak 3 Hours of Each Blockface (8AM-5PM)

Annual Parking Study - Spring 2014



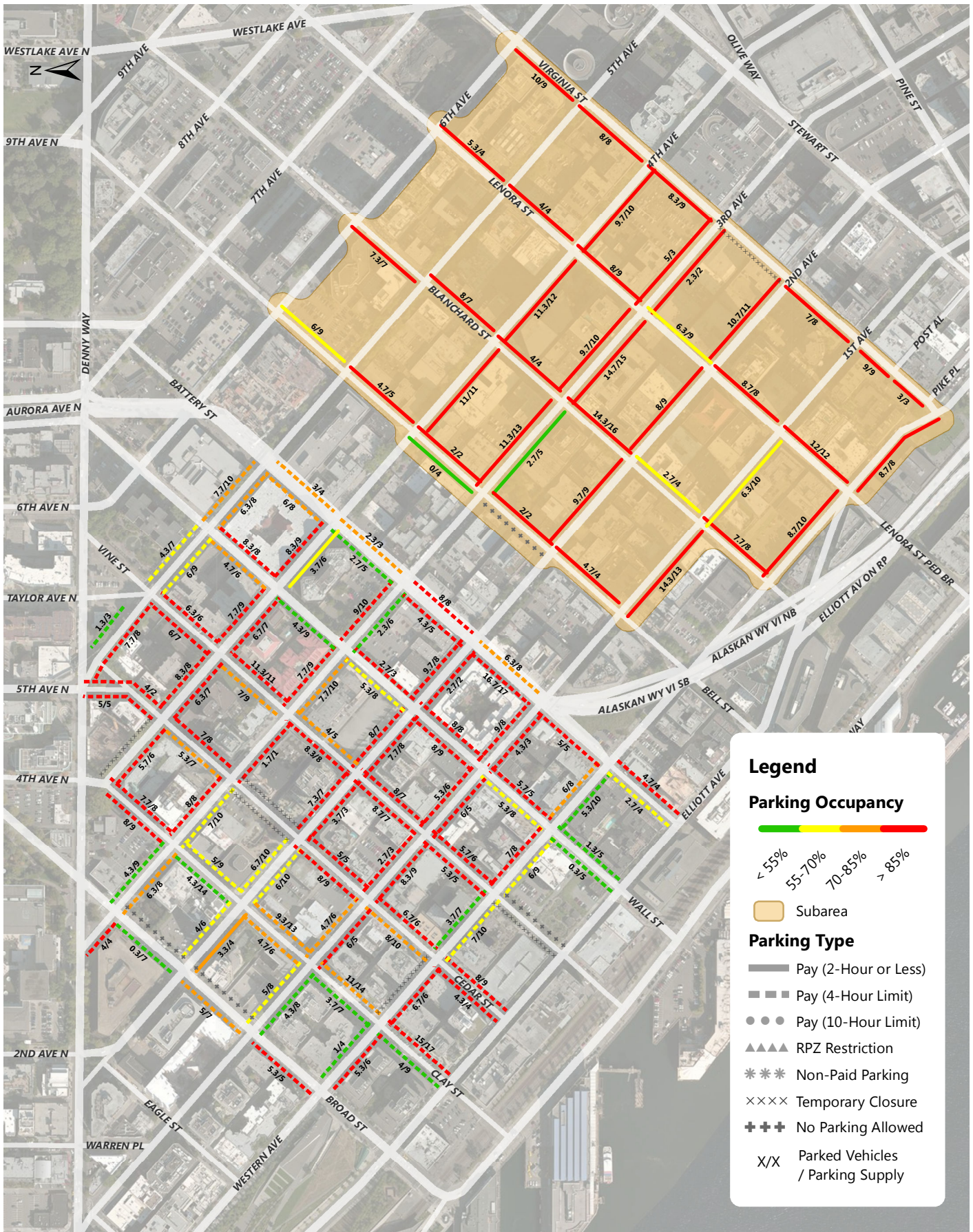

Belltown Weekday Parking Occupancy Average Peak 3 Hours of Each Blockface (8AM-7PM)

Annual Parking Study - Spring 2014



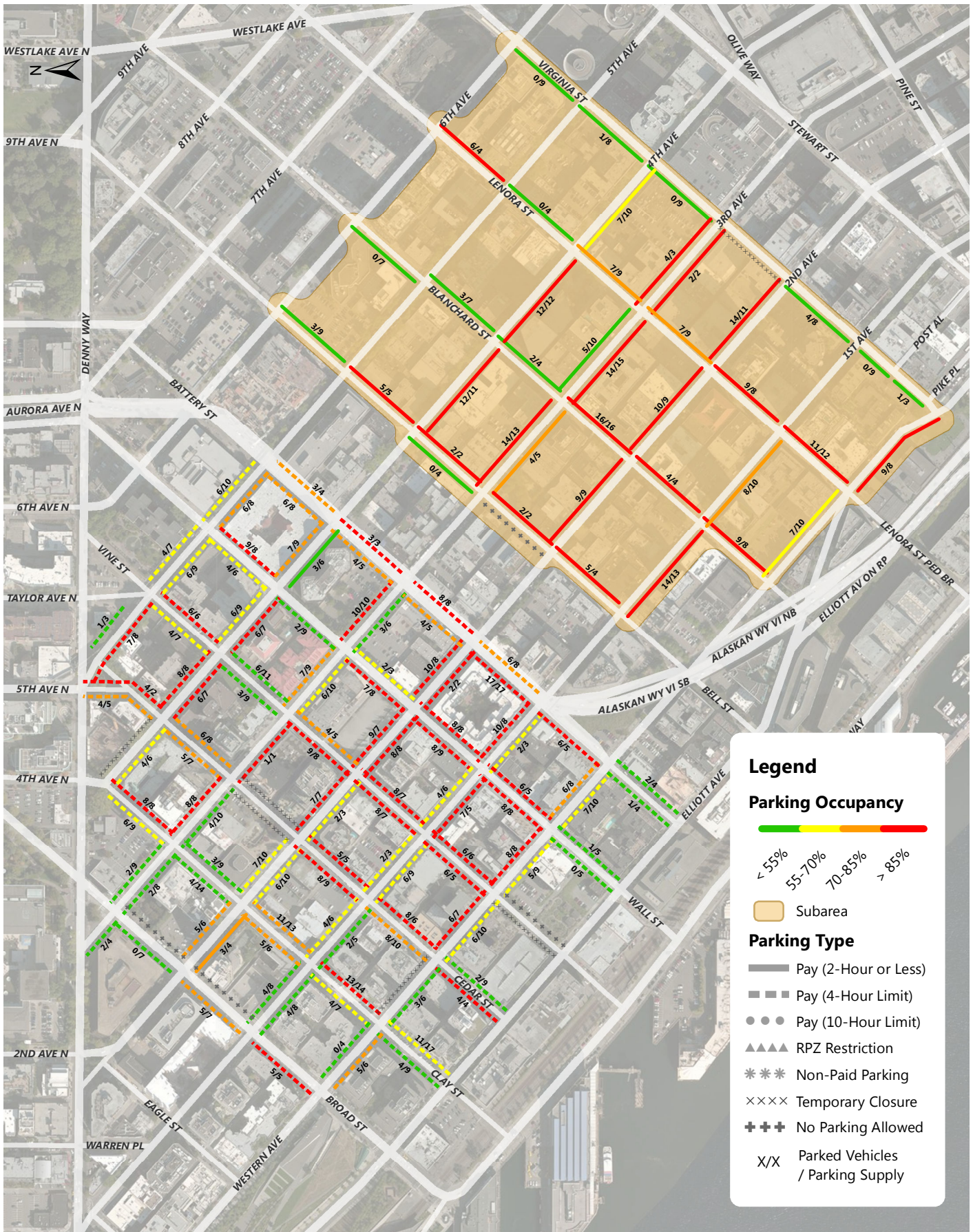

Belltown Weekday Parking Occupancy 7PM Occupancy of Each Blockface

Annual Parking Study - Spring 2014

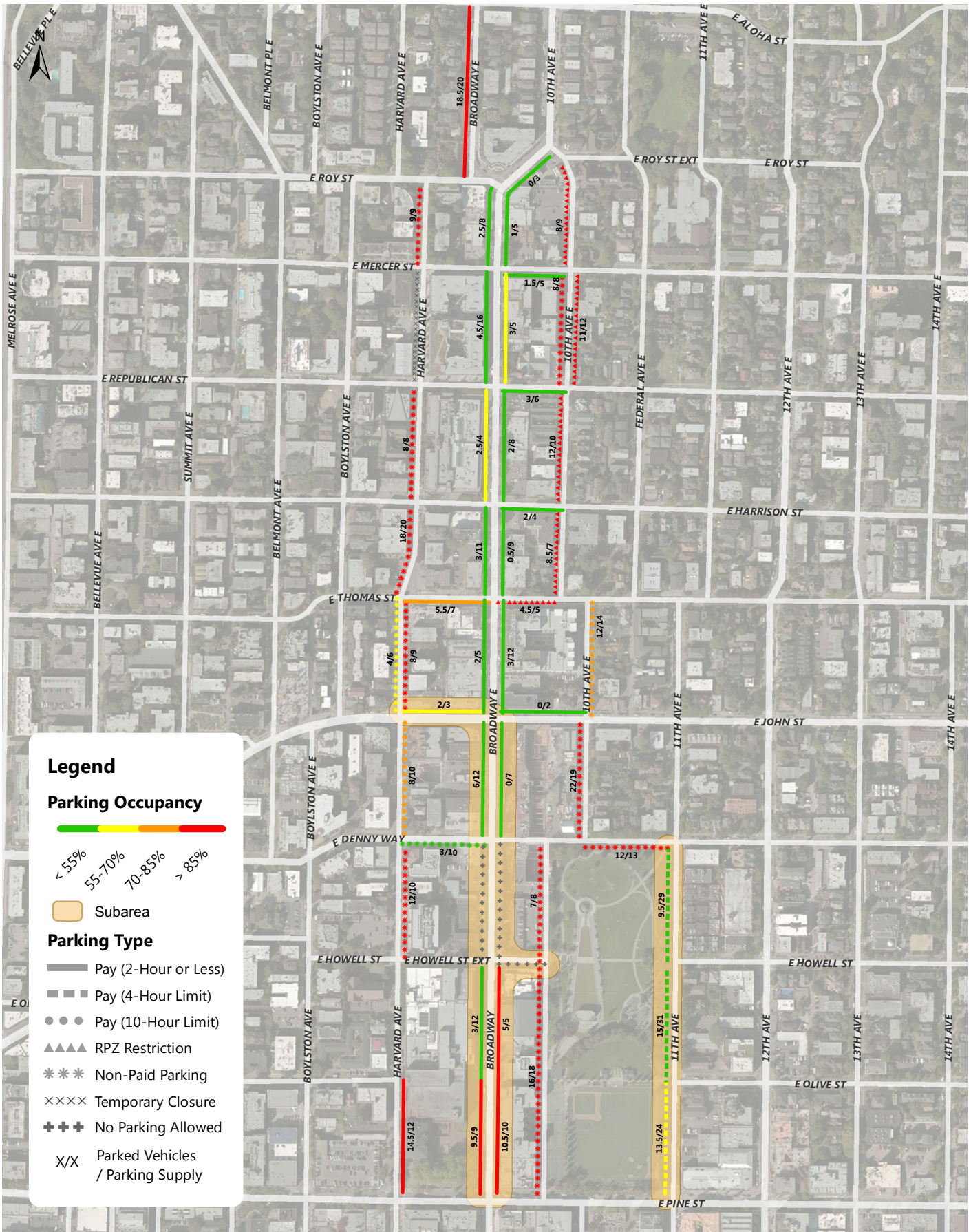

Capitol Hill Weekday Parking Occupancy 9-10AM Occupancy of Each Blockface

Annual Parking Study - Spring 2014



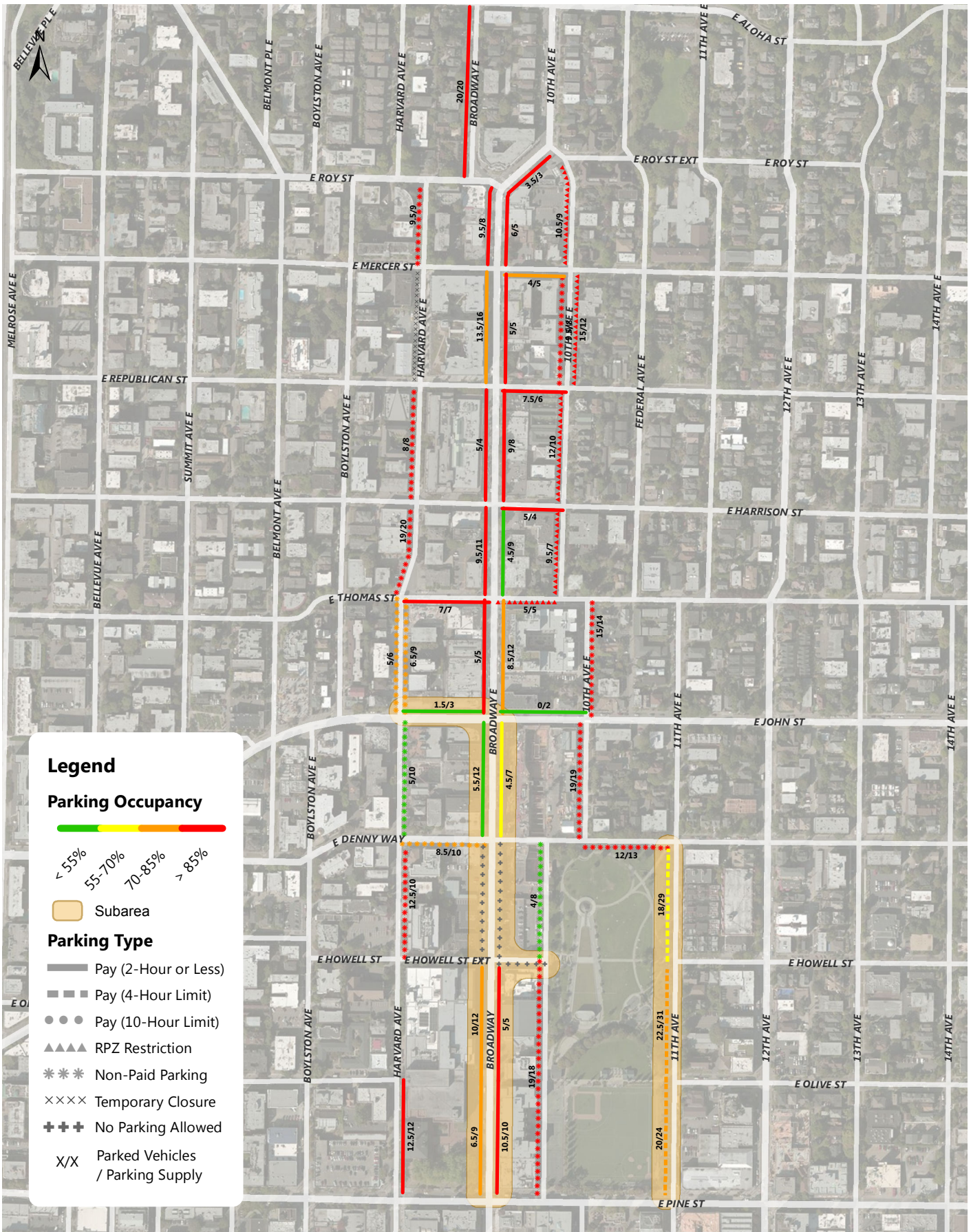

Capitol Hill Weekday Parking Occupancy 6-7PM Occupancy of Each Blockface

Annual Parking Study - Spring 2014



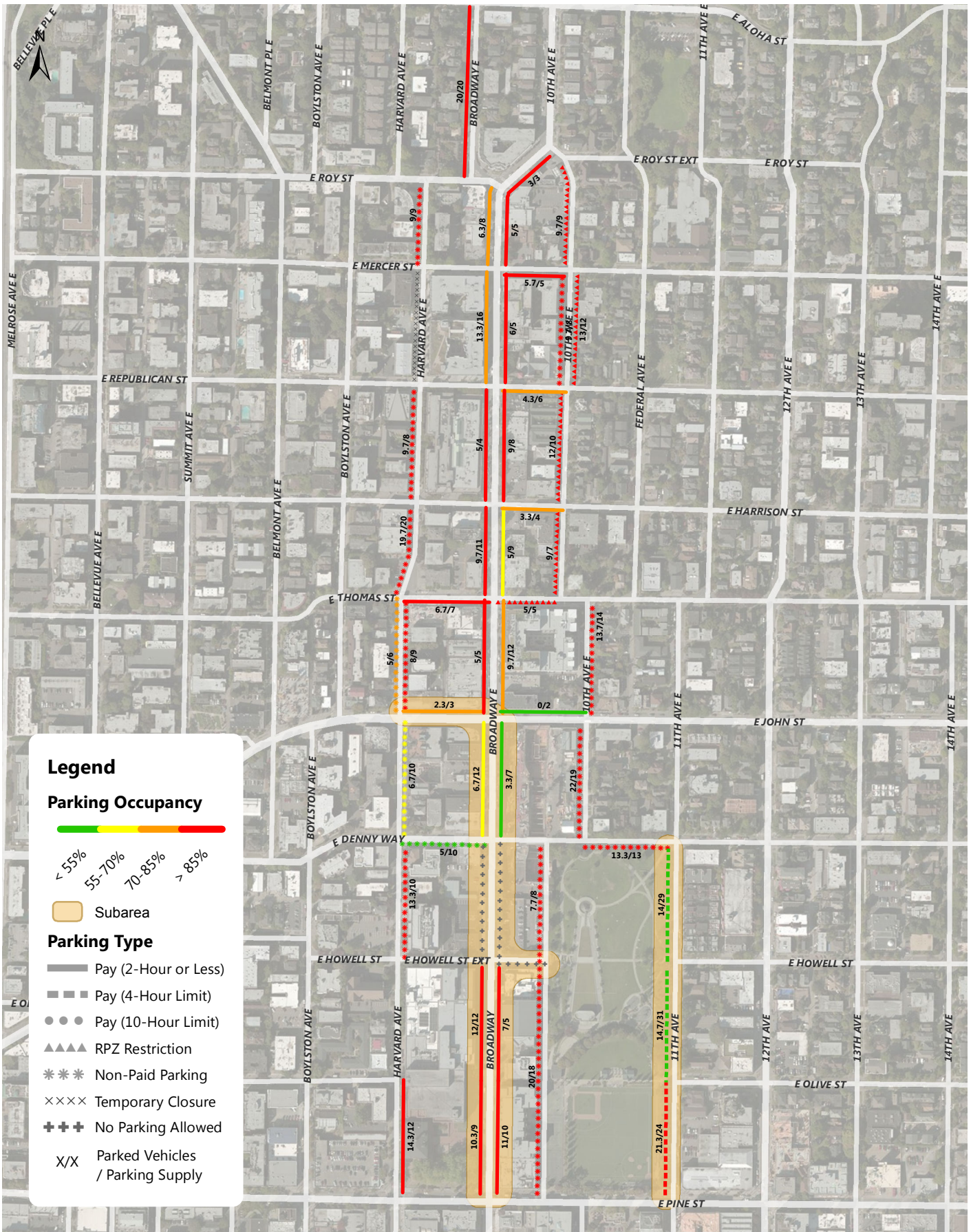

Legend

Parking Occupancy



- < 55%
- 55-70%
- 70-85%
- > 85%

Subarea

Parking Type

- Pay (2-Hour or Less)
- ▒ Pay (4-Hour Limit)
- Pay (10-Hour Limit)
- ▲▲▲ RPZ Restriction
- * * * Non-Paid Parking
- ×××× Temporary Closure
- + + + No Parking Allowed
- X/X Parked Vehicles / Parking Supply



**Capitol Hill Weekday Parking Occupancy
Average Peak 3 Hours of Each Blockface (8AM-5PM)**

Annual Parking Study - Spring 2014



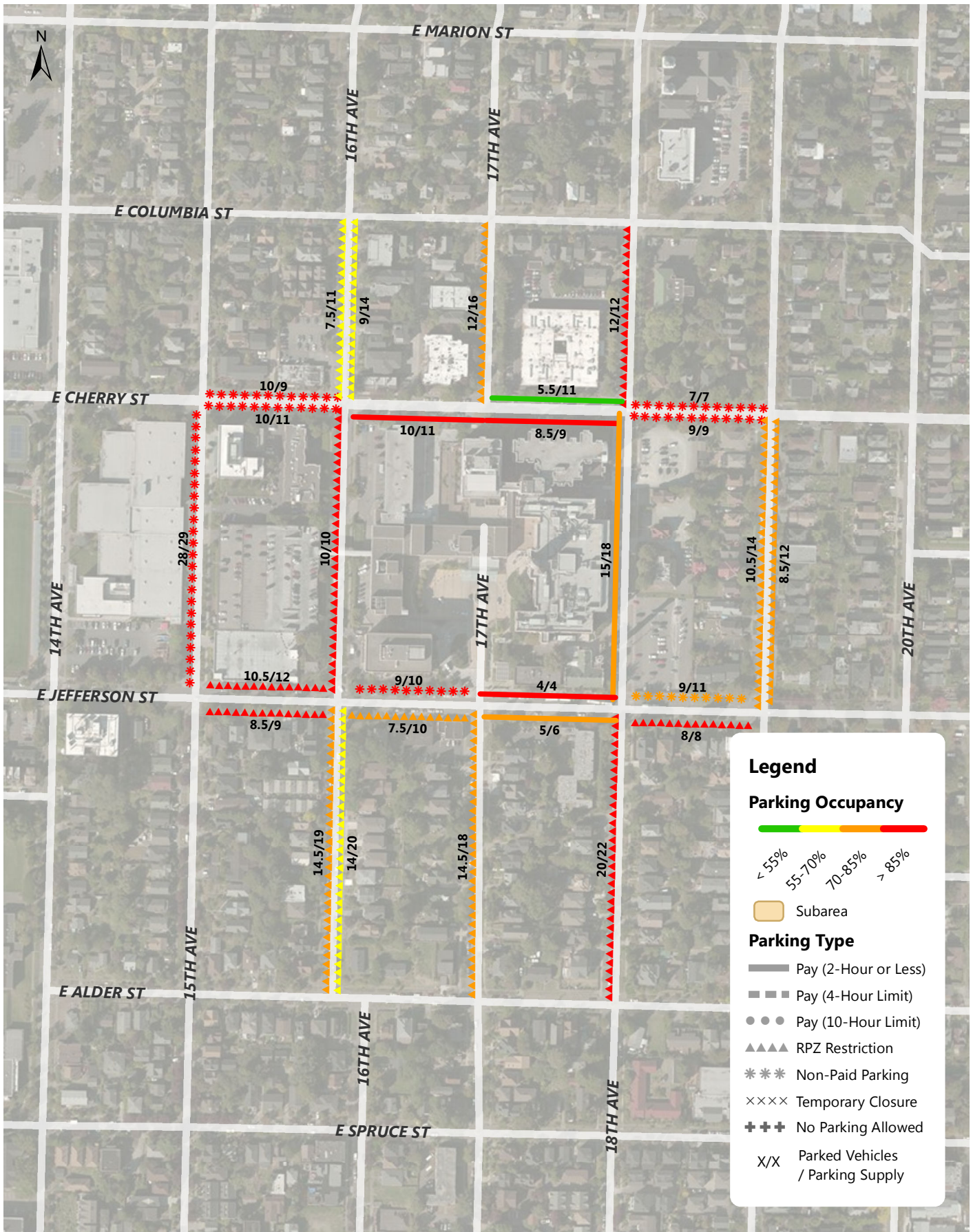

Cherry Hill Weekday Parking Occupancy 9-10AM Occupancy of Each Blockface

Annual Parking Study - Spring 2014



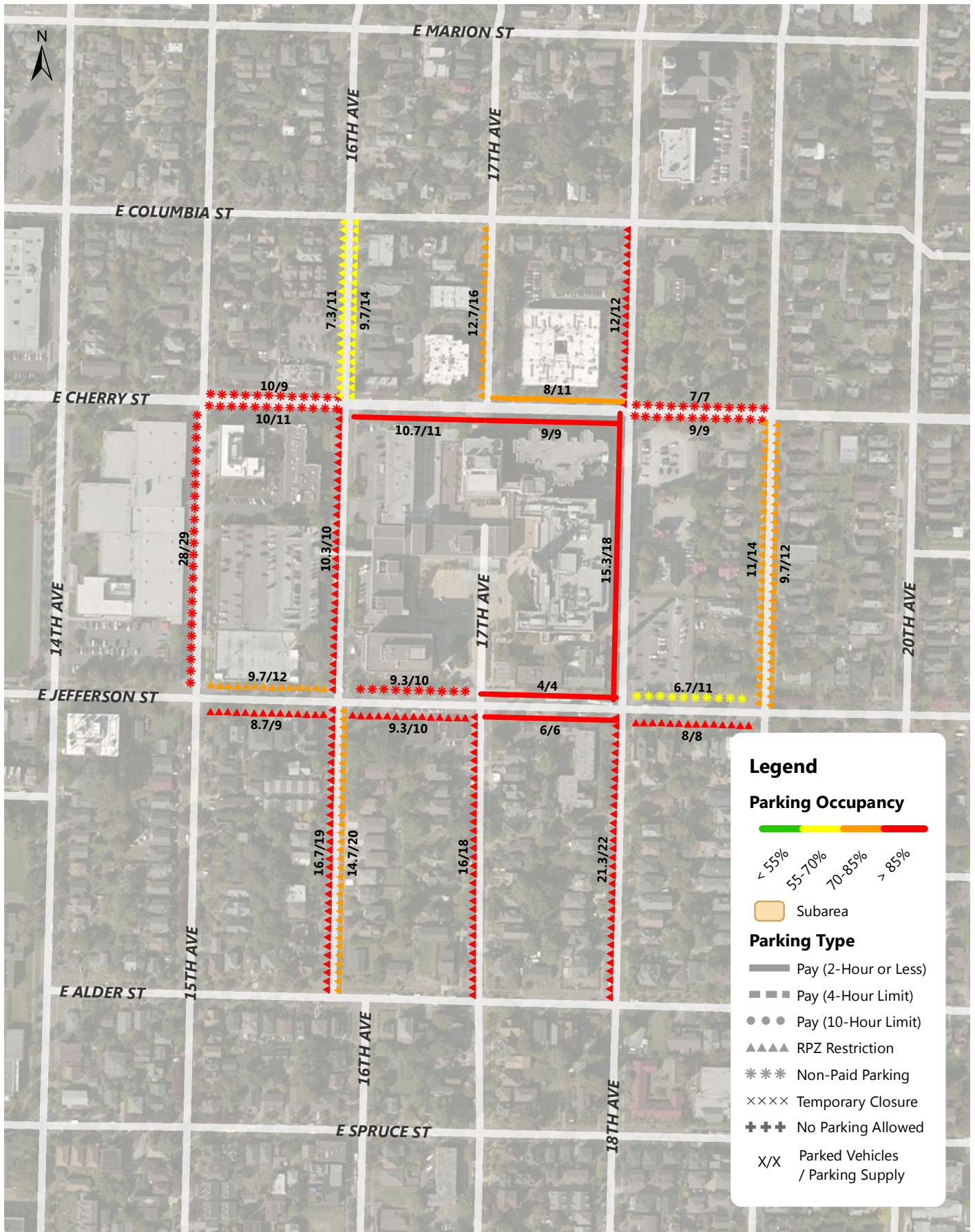

Cherry Hill Weekday Parking Occupancy Average Peak 3 Hours of Each Blockface (11AM-5PM)

Annual Parking Study - Spring 2014



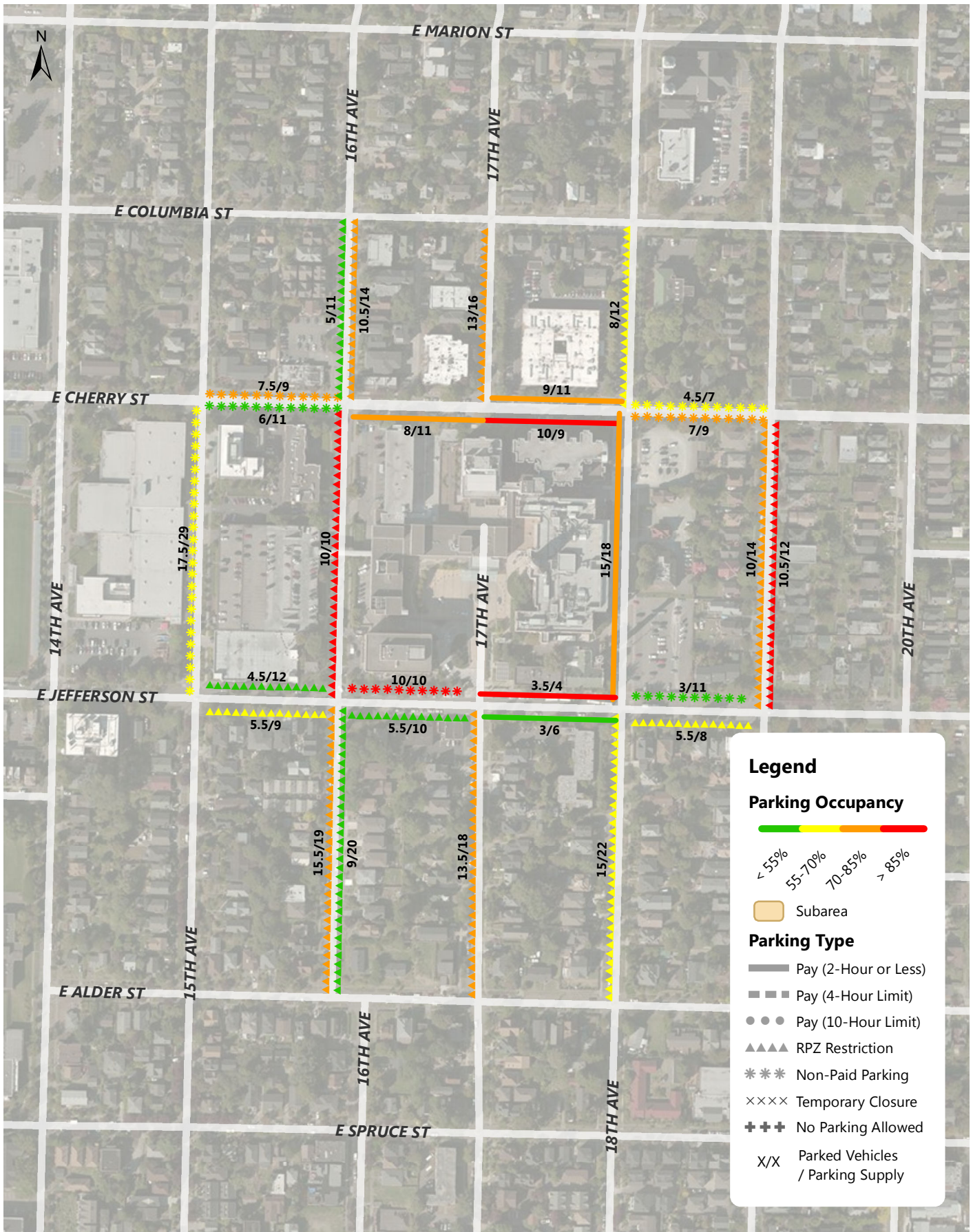

Cherry Hill Weekday Parking Occupancy 6-7PM Occupancy of Each Blockface

Annual Parking Study - Spring 2014

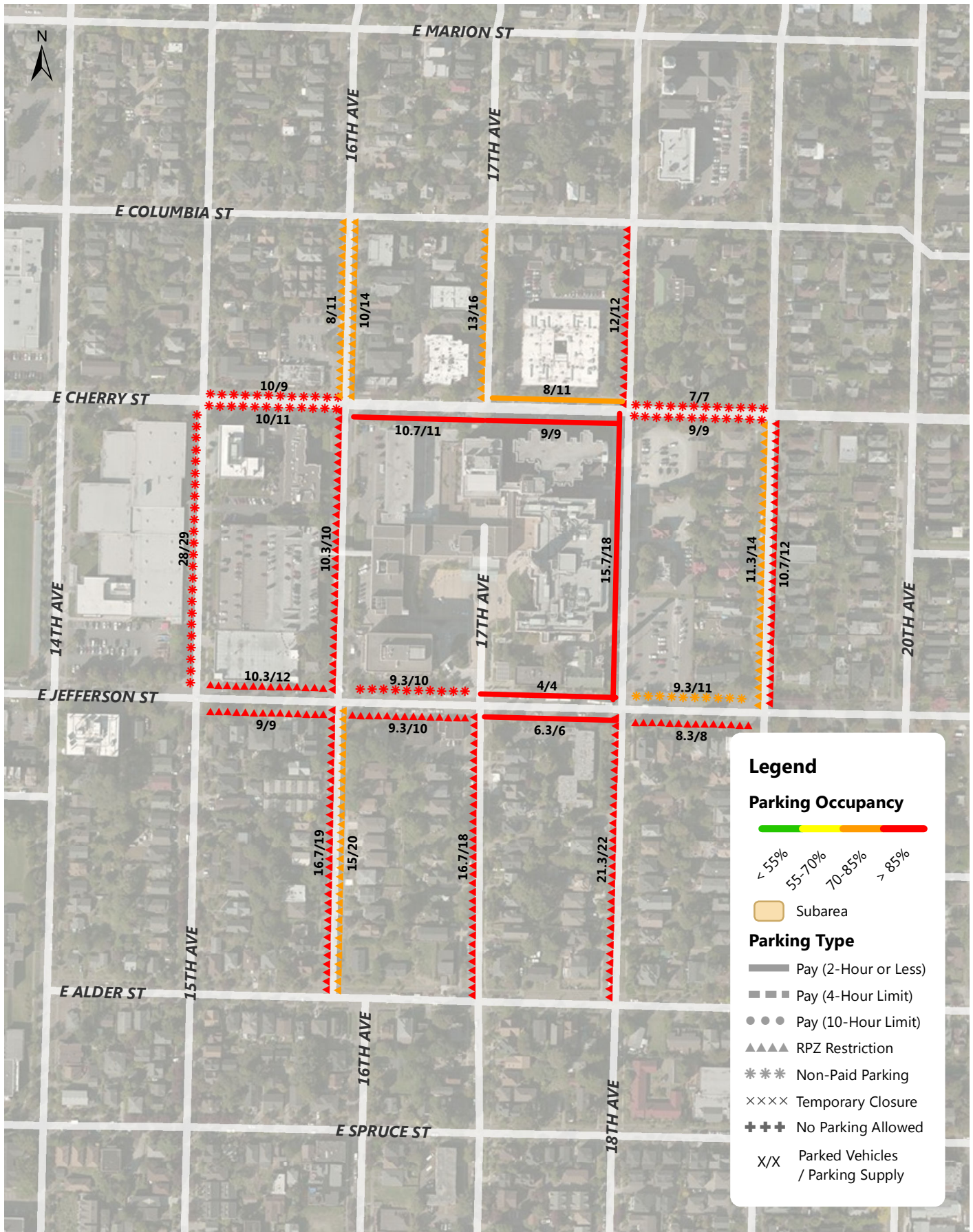

Cherry Hill Weekday Parking Occupancy Average Peak 3 Hours of Each Blockface (8AM-5PM)

Annual Parking Study - Spring 2014



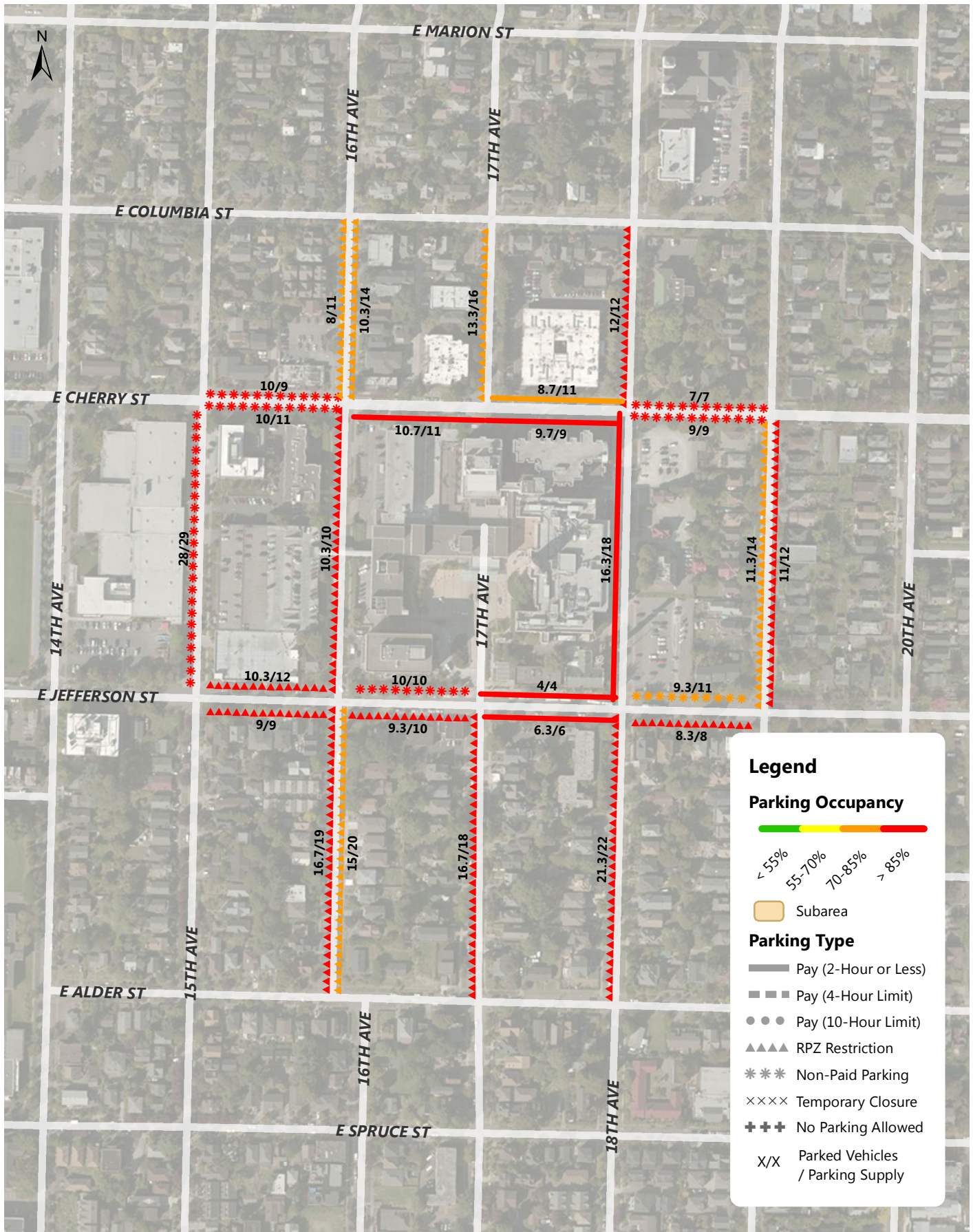

Cherry Hill Weekday Parking Occupancy Average Peak 3 Hours of Each Blockface (8AM-7PM)

Annual Parking Study - Spring 2014



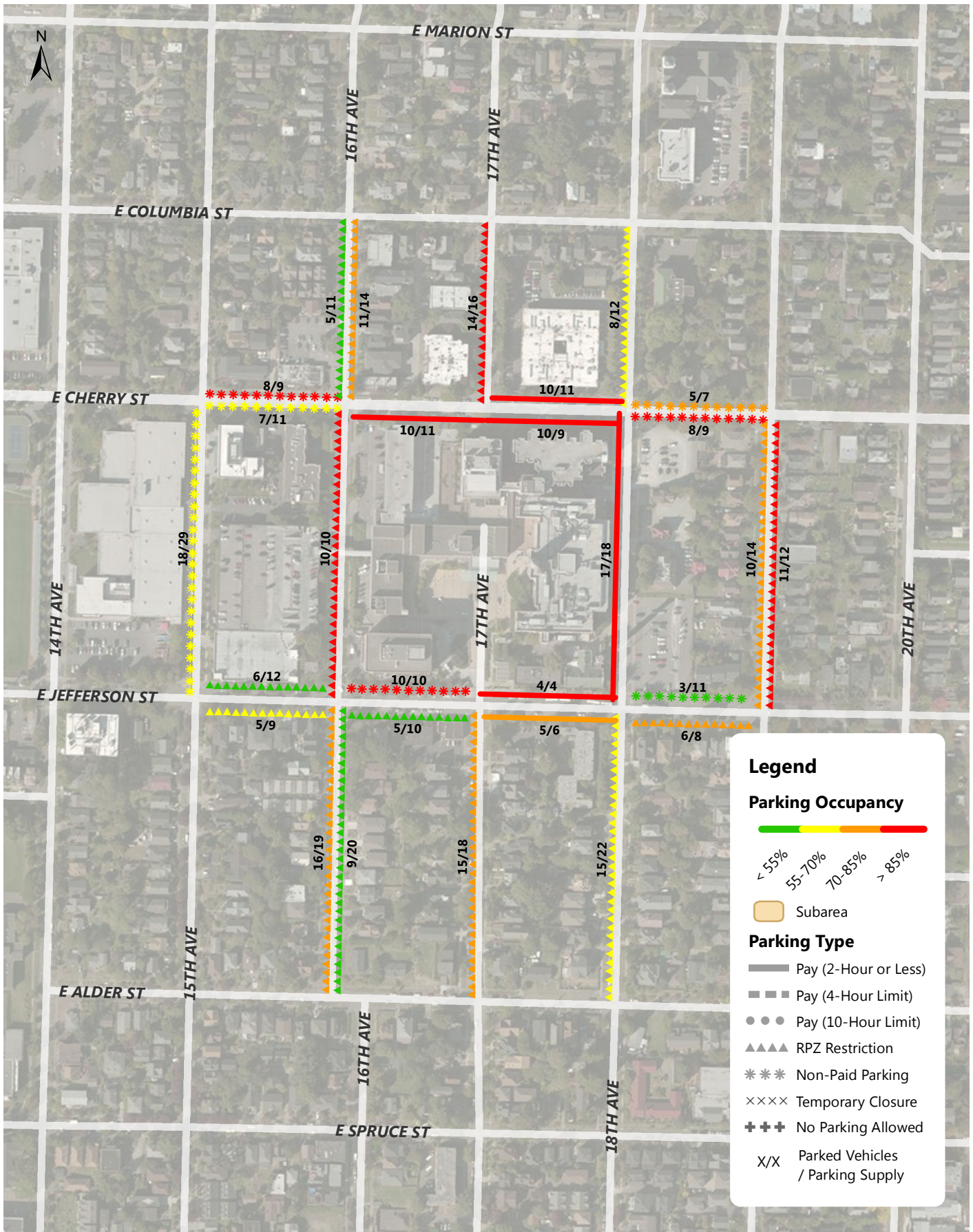

Cherry Hill Weekday Parking Occupancy 7PM Occupancy of Each Blockface

Annual Parking Study - Spring 2014



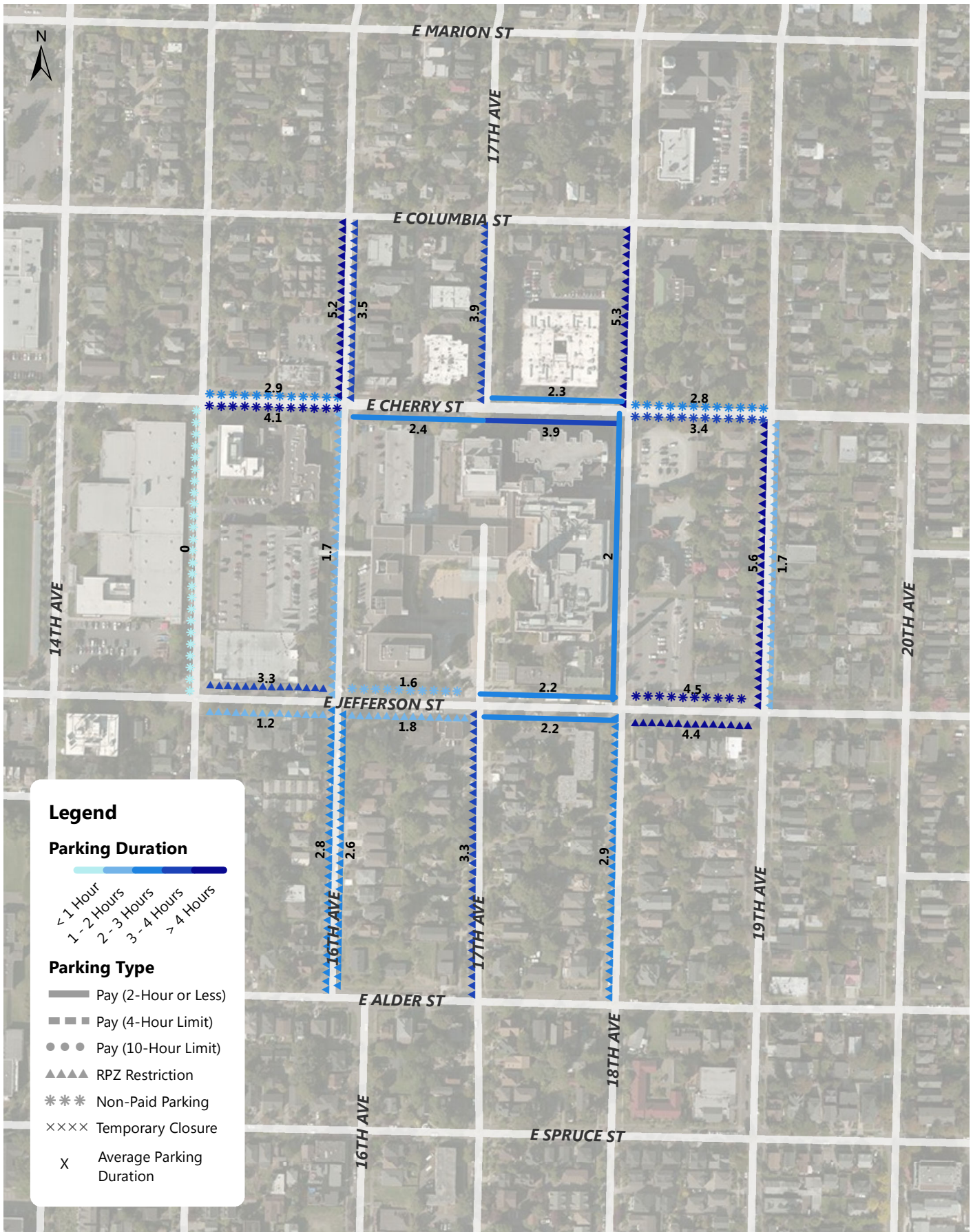

Legend

Parking Duration

< 1 Hour
 1 - 2 Hours
 2 - 3 Hours
 3 - 4 Hours
 > 4 Hours

Parking Type

— Pay (2-Hour or Less)
 ■ Pay (4-Hour Limit)
 ● Pay (10-Hour Limit)
 ▲▲▲ RPZ Restriction
 * * * Non-Paid Parking
 ×××× Temporary Closure
 X Average Parking Duration



Cherry Hill Weekday Average Parking Duration (8AM - 9PM)

Annual Parking Study - Spring 2014



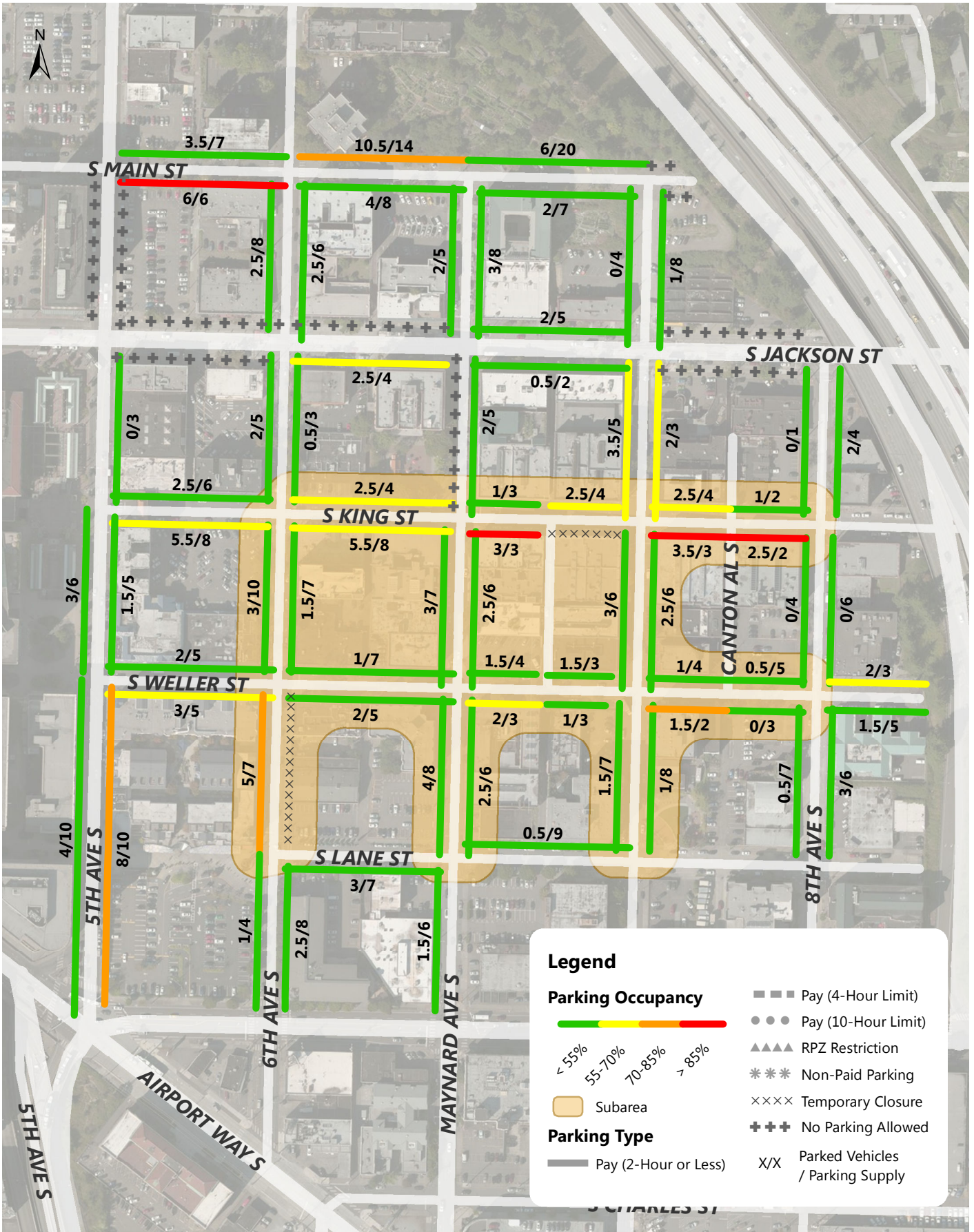

Chinatown/International District Weekday Parking Occupancy 9-10AM Occupancy of Each Blockface

transpoGROUP

Annual Parking Study - Spring 2014

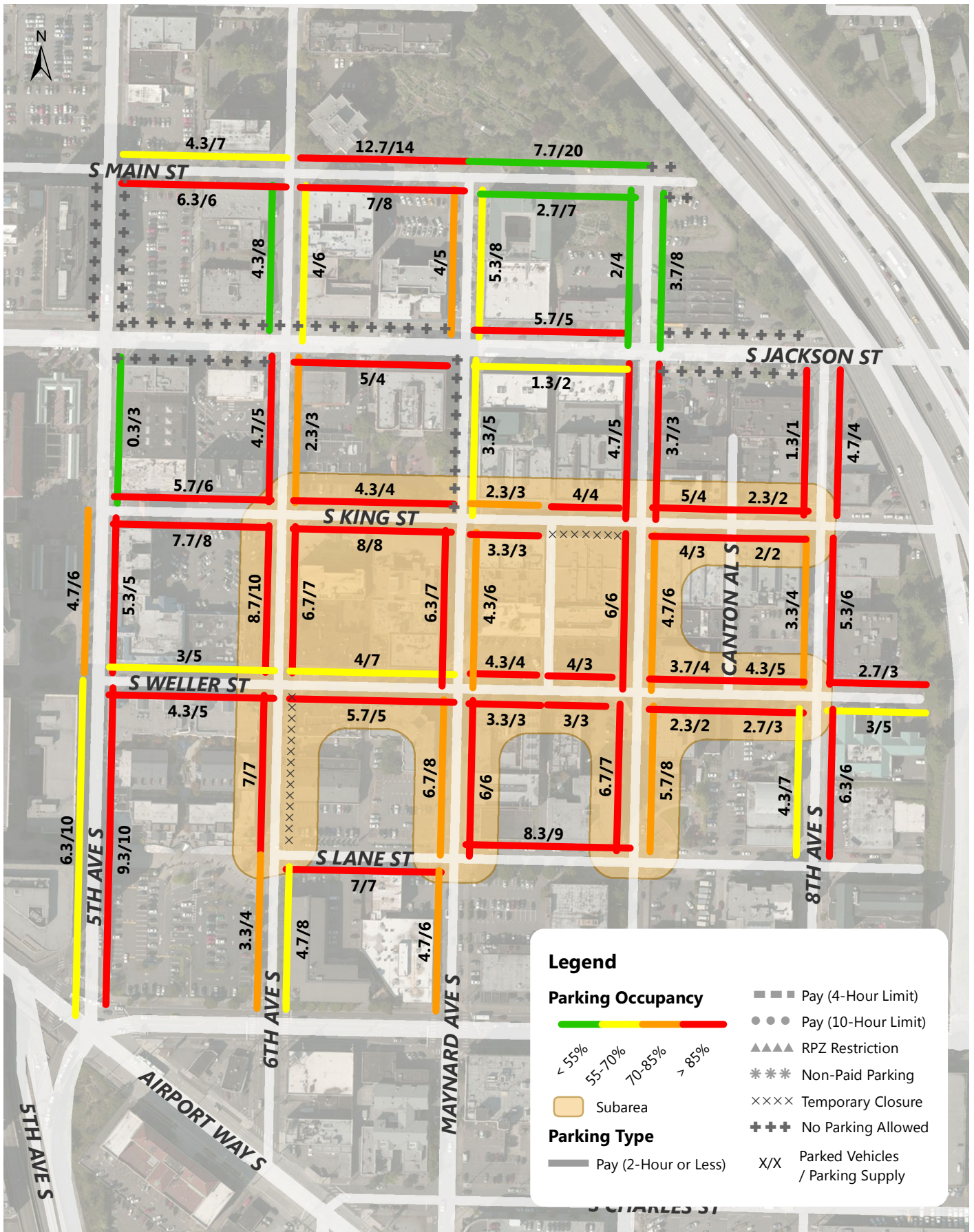

Chinatown/International District Weekday Parking Occupancy Average Peak 3 Hours of Each Blockface (11AM-5PM)

transpoGROUP

Annual Parking Study - Spring 2014

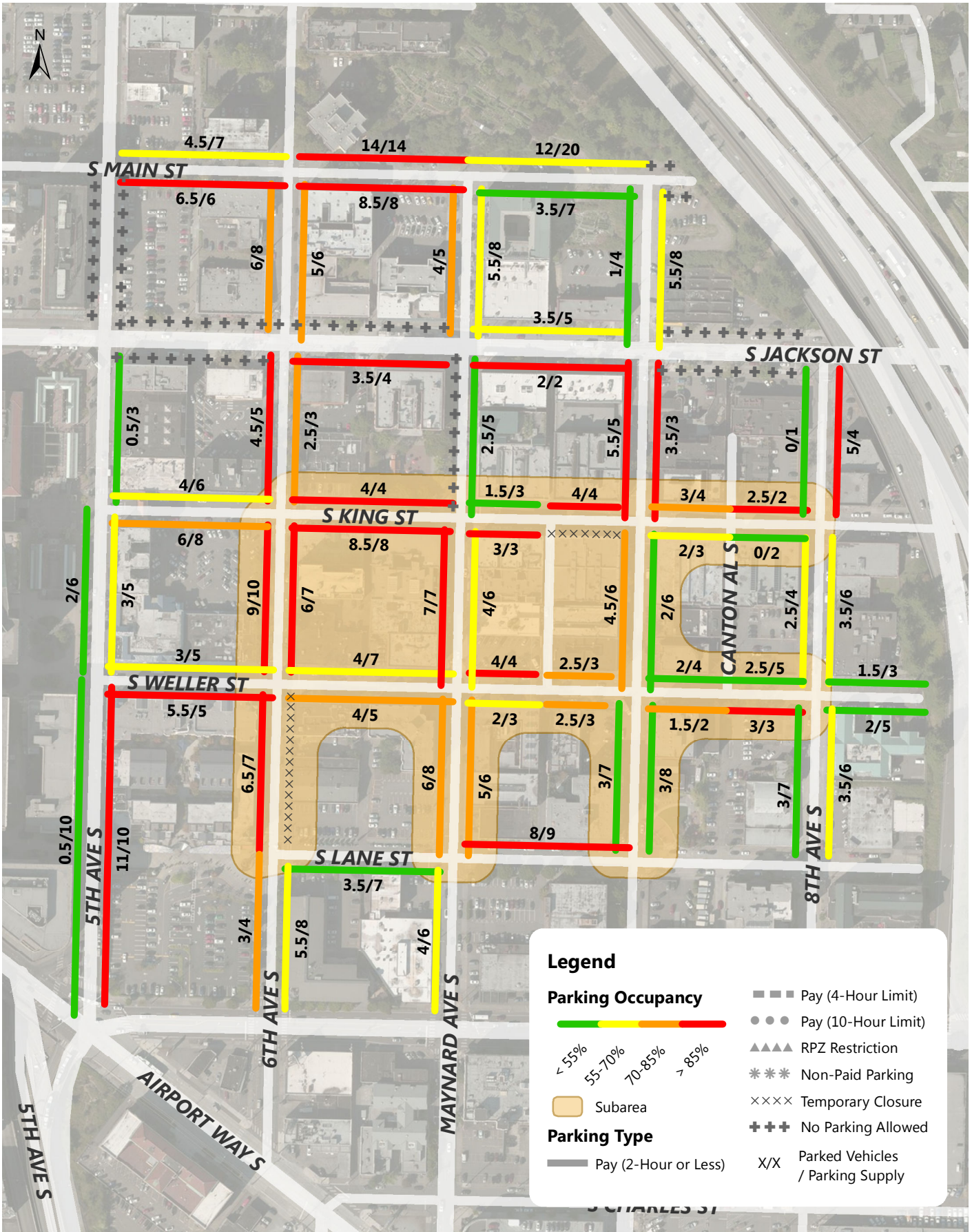

Chinatown/International District Weekday Parking Occupancy 6-7PM Occupancy of Each Blockface

transpoGROUP

Annual Parking Study - Spring 2014

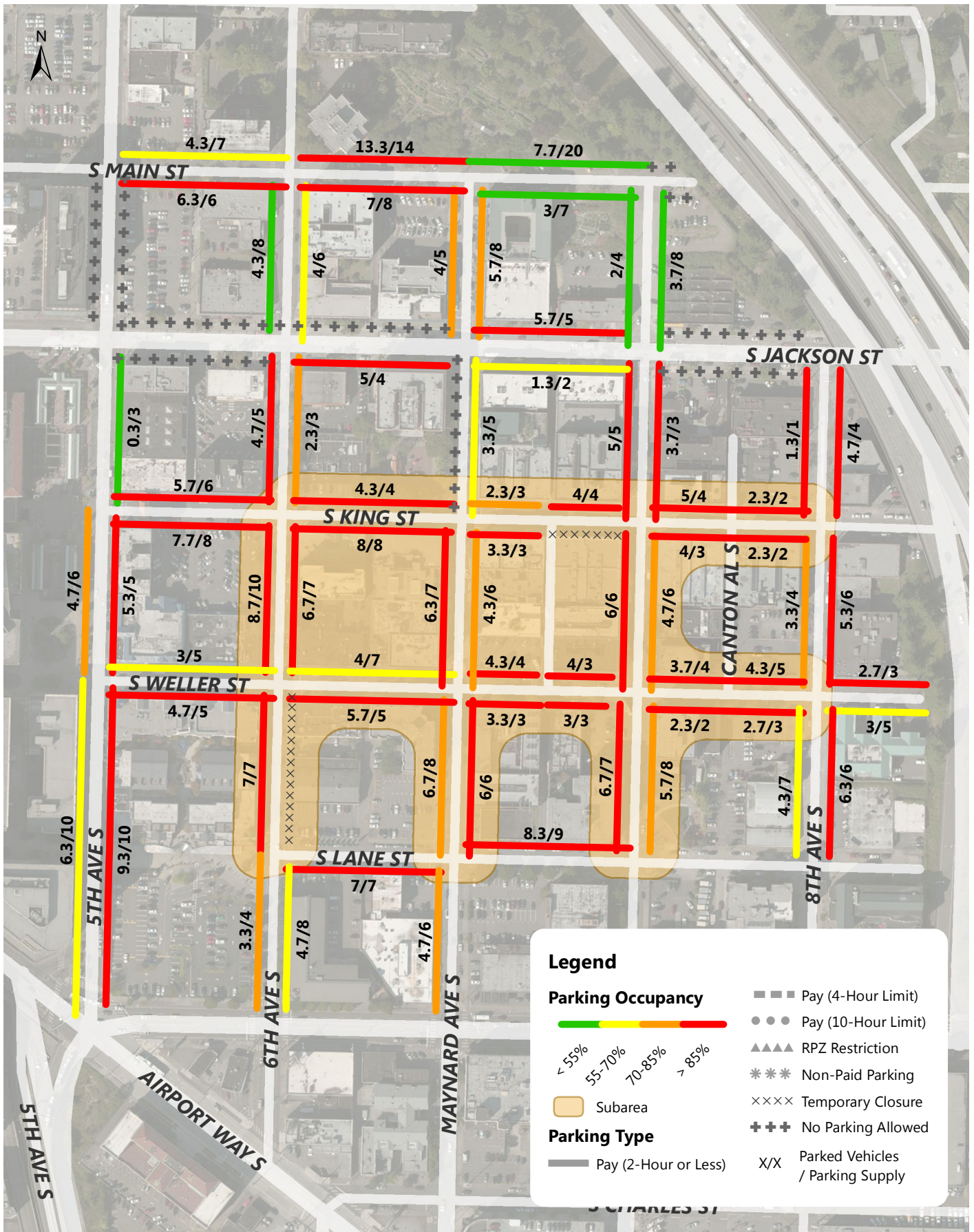

Chinatown/International District Weekday Parking Occupancy Average Peak 3 Hours of Each Blockface (8AM-5PM)

transpoGROUP

Annual Parking Study - Spring 2014

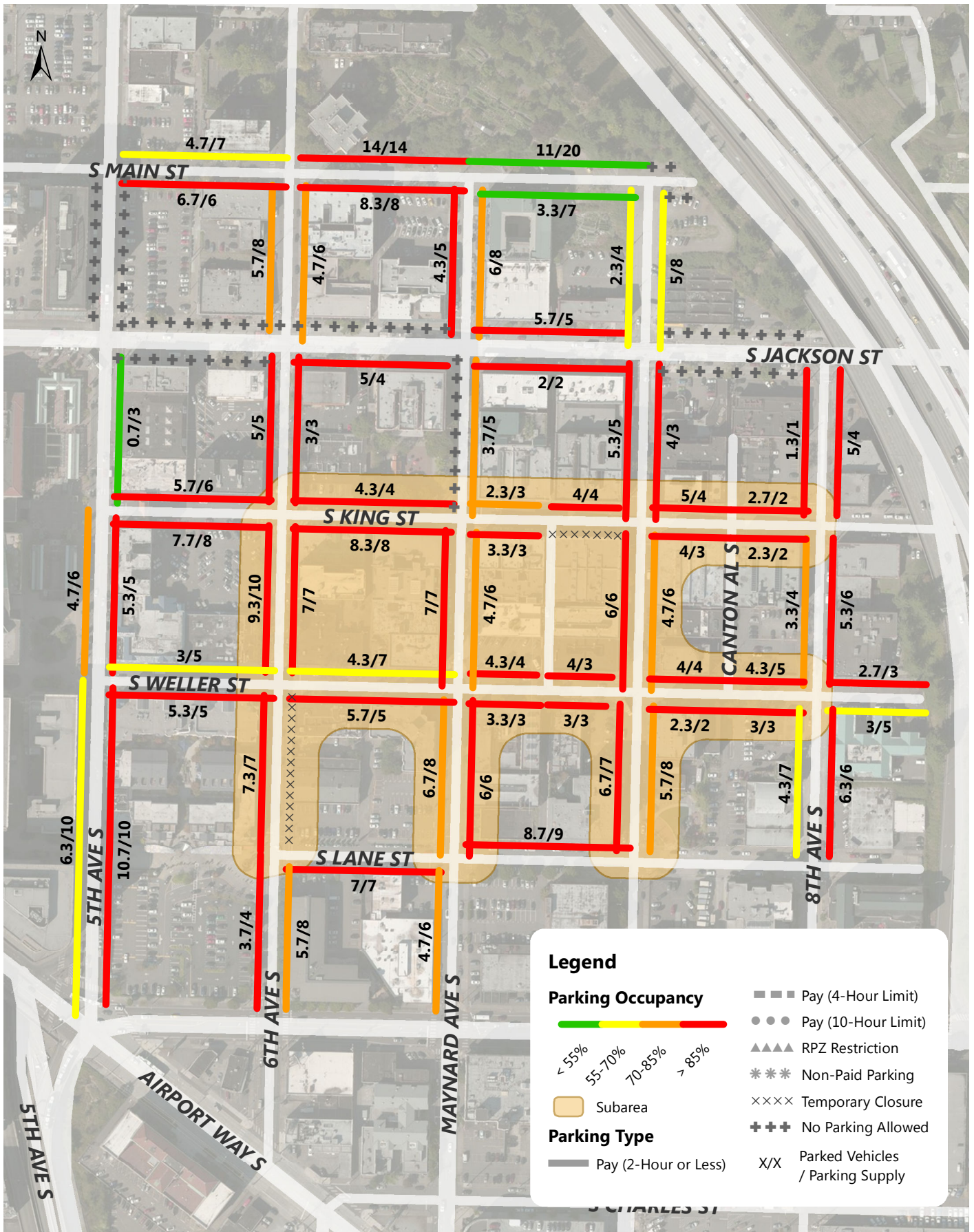

Chinatown/International District Weekday Parking Occupancy Average Peak 3 Hours of Each Blockface (8AM-7PM)

transpoGROUP

Annual Parking Study - Spring 2014

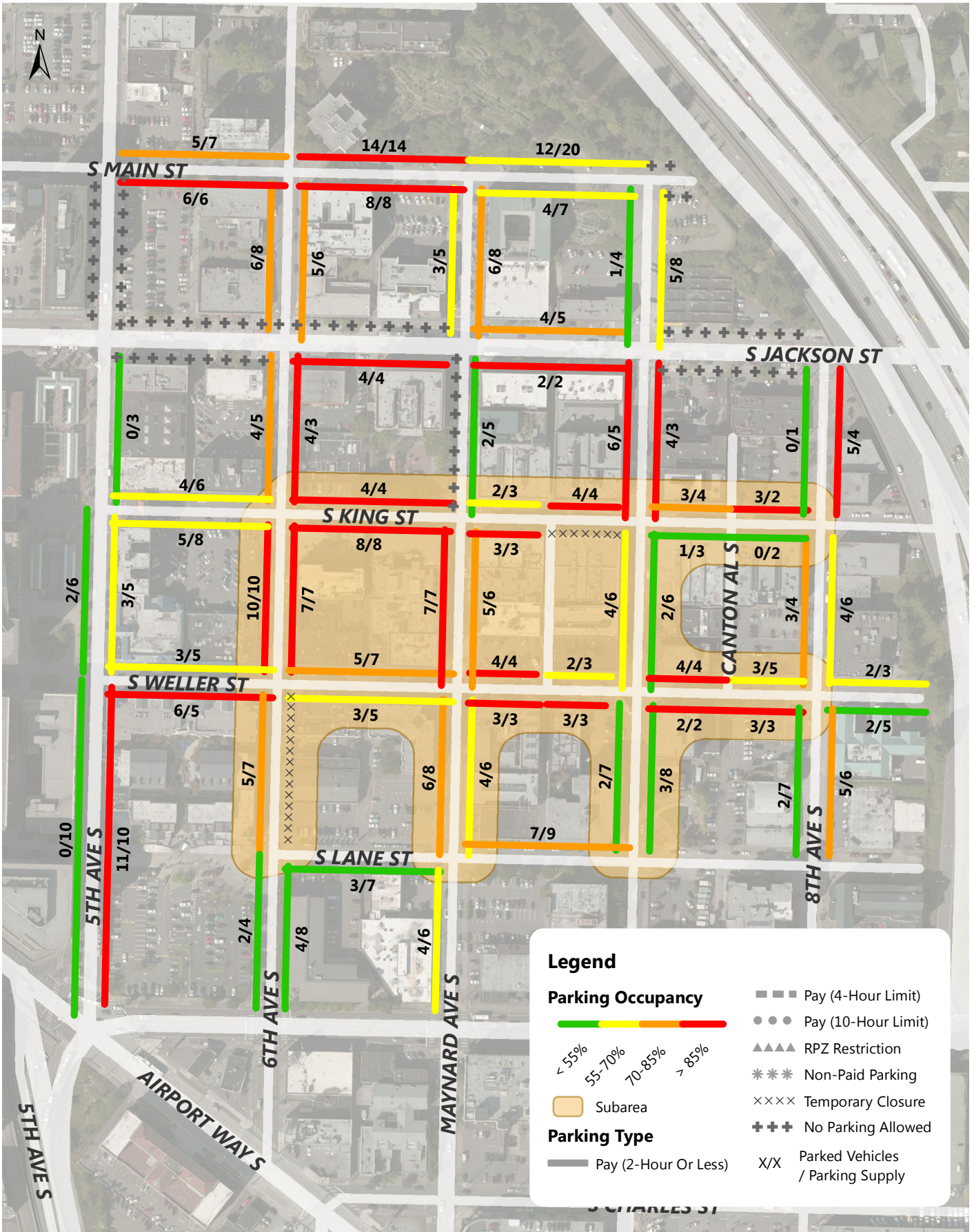

Chinatown/International District Weekday Parking Occupancy 7PM Occupancy of Each Blockface

Annual Parking Study - Spring 2014



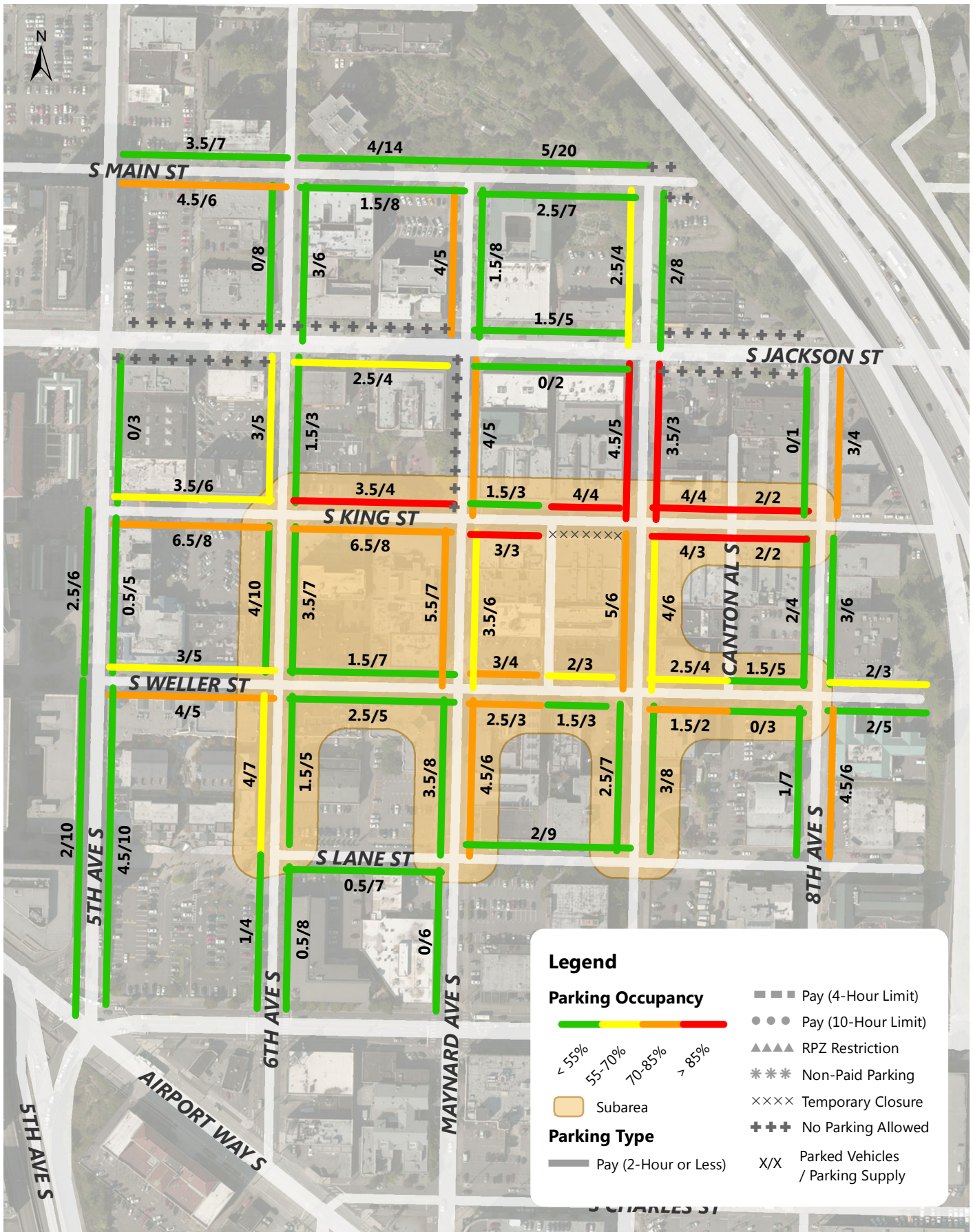

Chinatown/International District Saturday Event Parking Occupancy 9-10AM Occupancy of Each Blockface



Annual Parking Study - Spring 2014

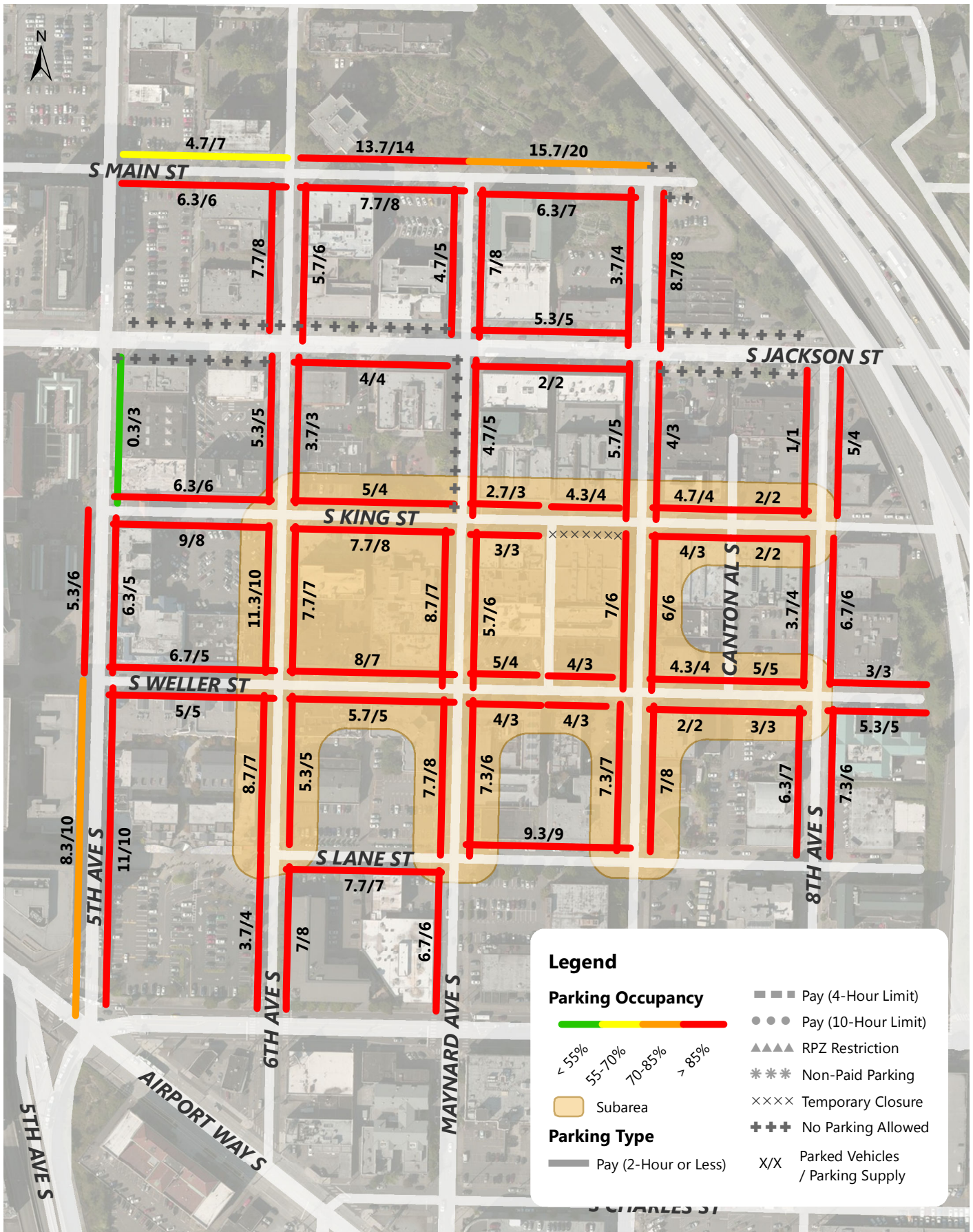

Chinatown/International District Saturday Event Parking Occupancy Average Peak 3 Hours of Each Blockface (11AM-5PM)



Annual Parking Study - Spring 2014

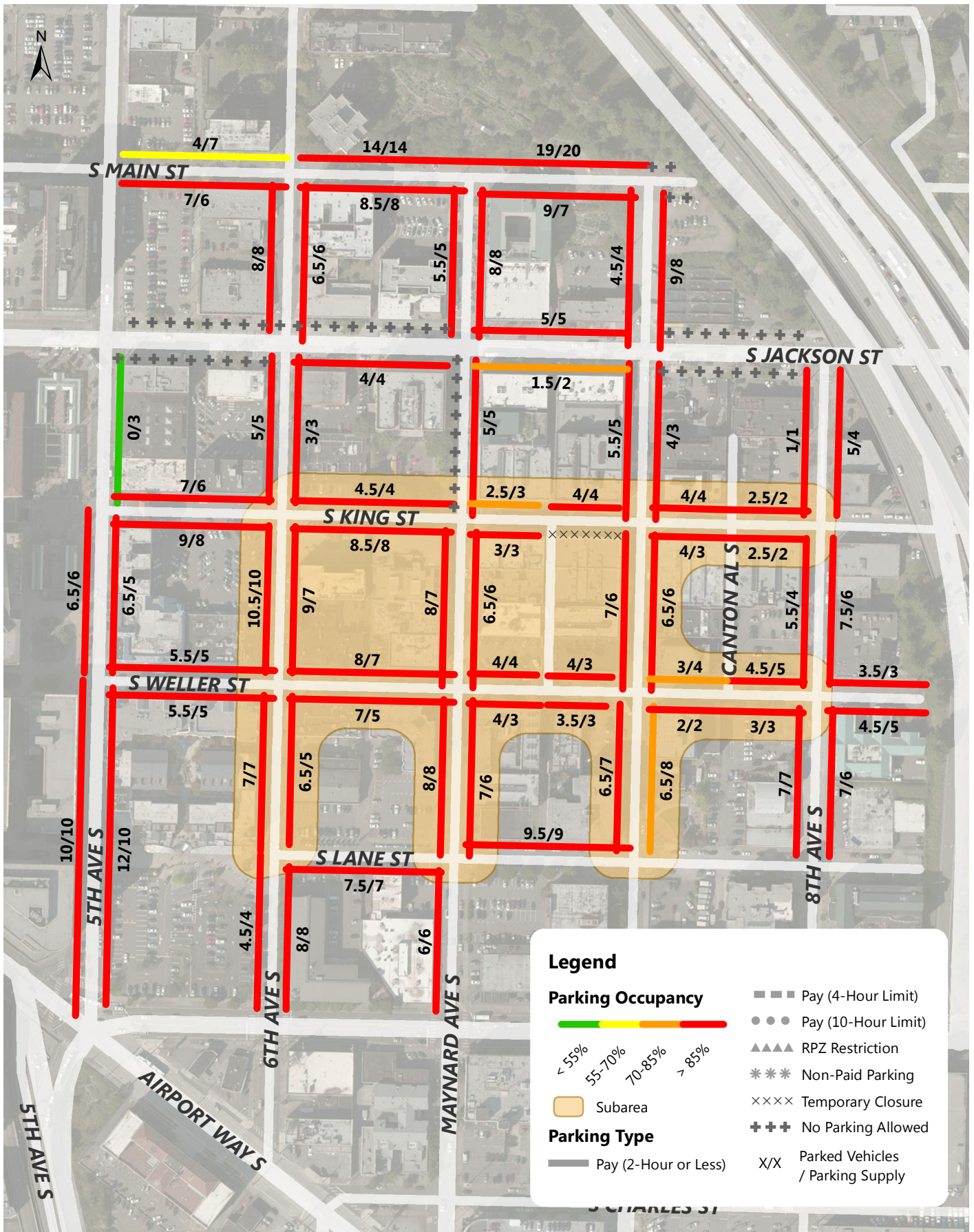

Chinatown/International District Saturday Event Parking Occupancy 6-7PM Occupancy of Each Blockface



Annual Parking Study - Spring 2014

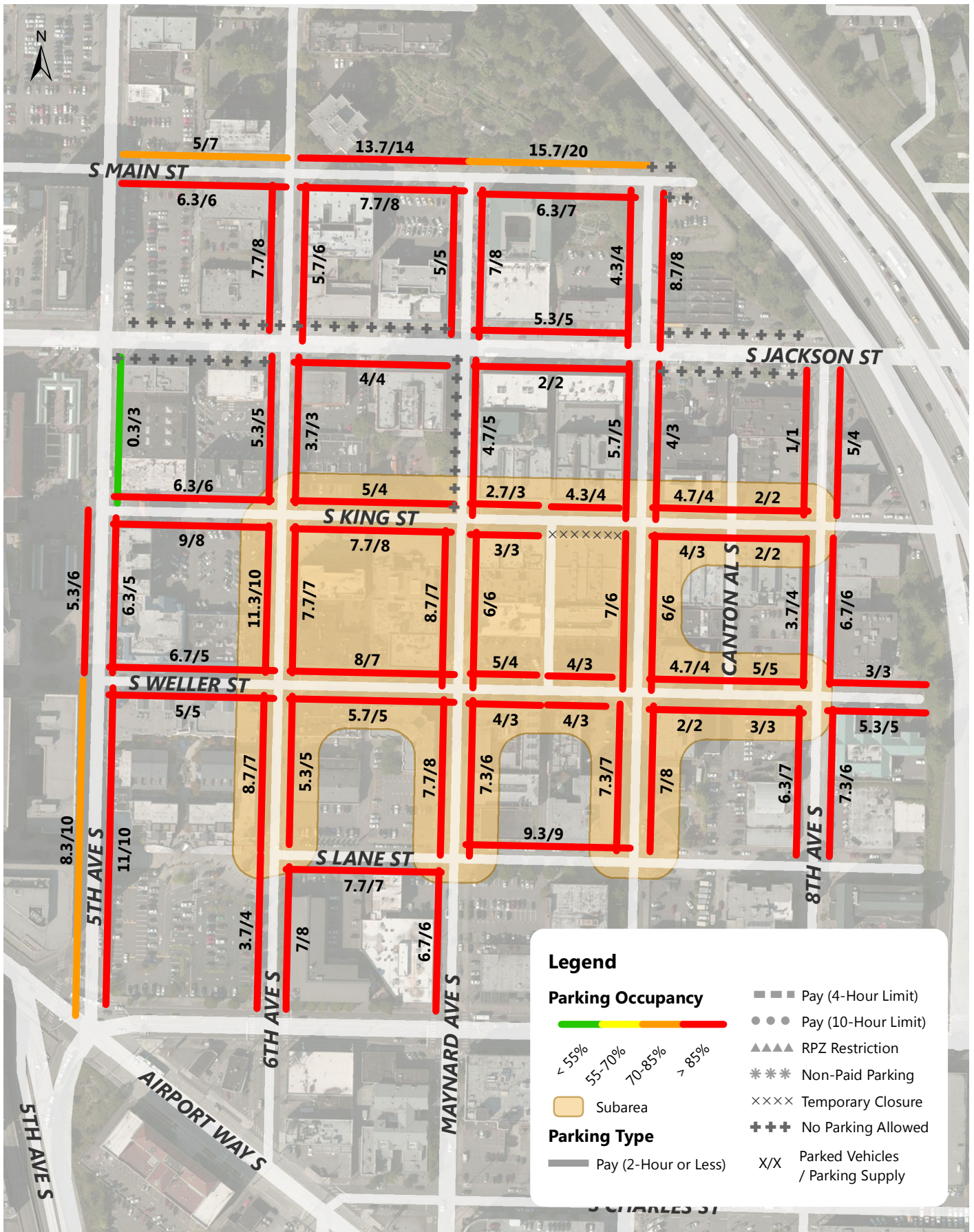

Chinatown/International District Saturday Event Parking Occupancy Average Peak 3 Hours of Each Blockface (8AM-5PM)



Annual Parking Study - Spring 2014

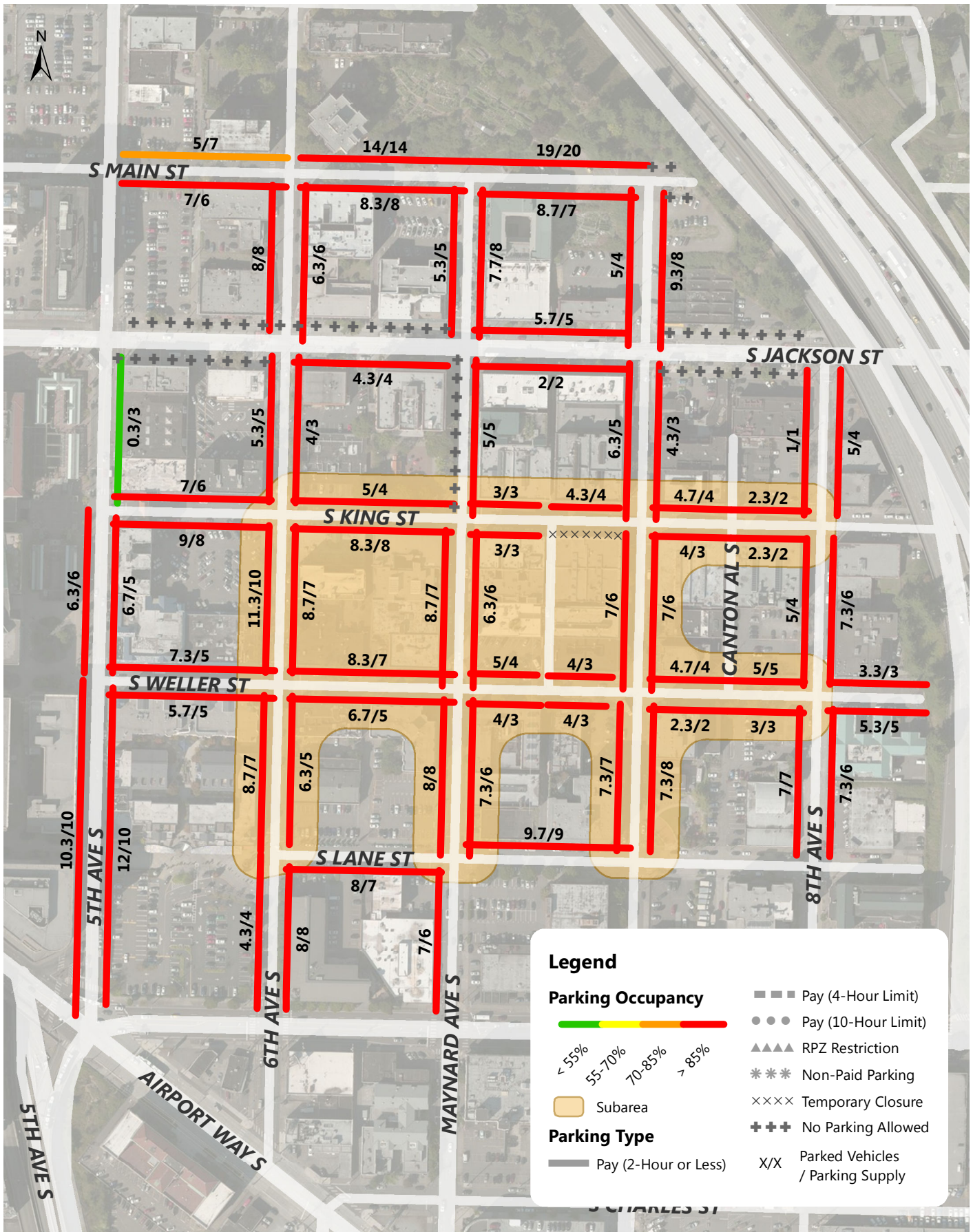

Chinatown/International District Saturday Event Parking Occupancy Average Peak 3 Hours of Each Blockface (8AM-7PM)



Annual Parking Study - Spring 2014

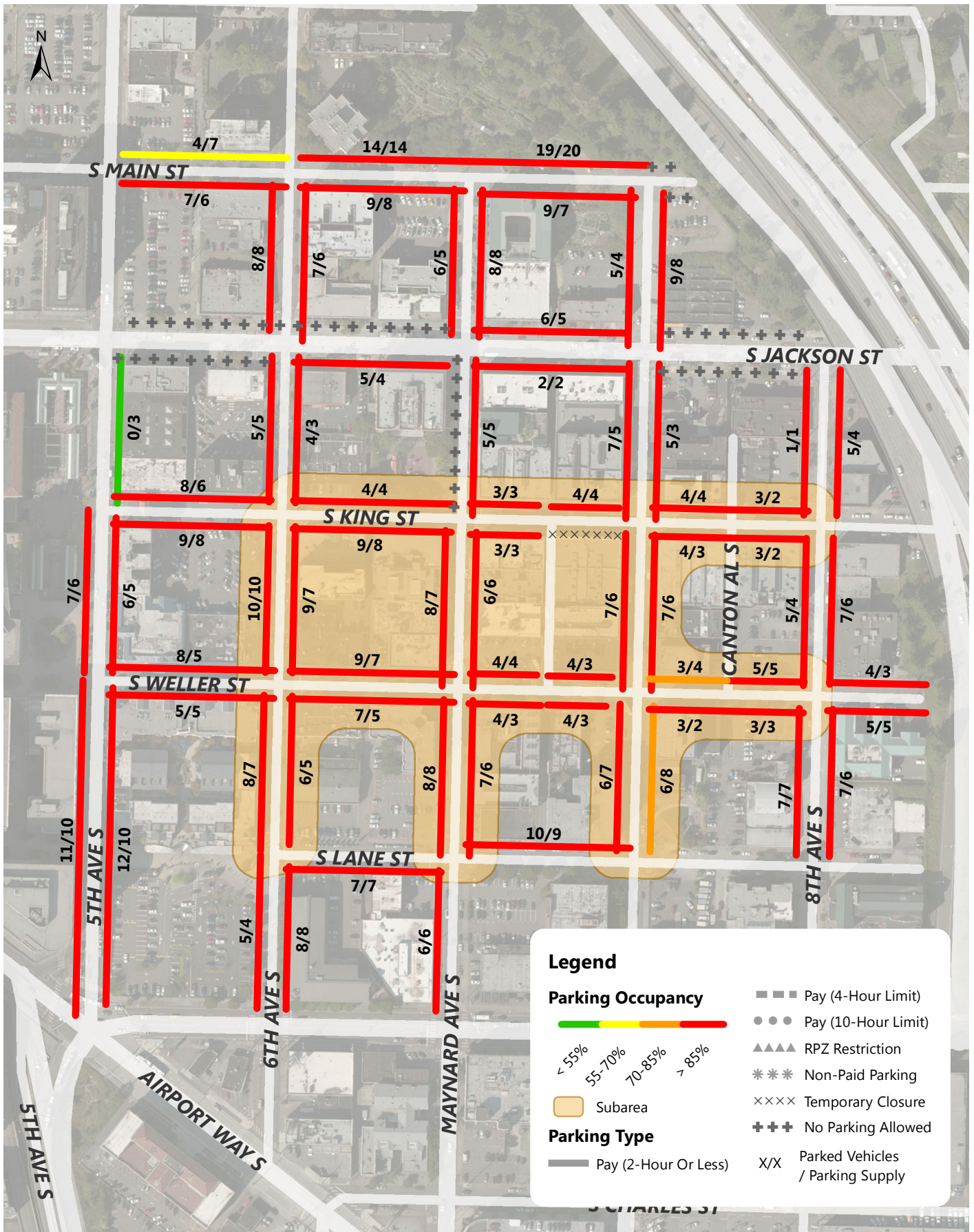

Chinatown/International District Saturday Event Parking Occupancy 7PM Occupancy of Each Blockface



Annual Parking Study - Spring 2014

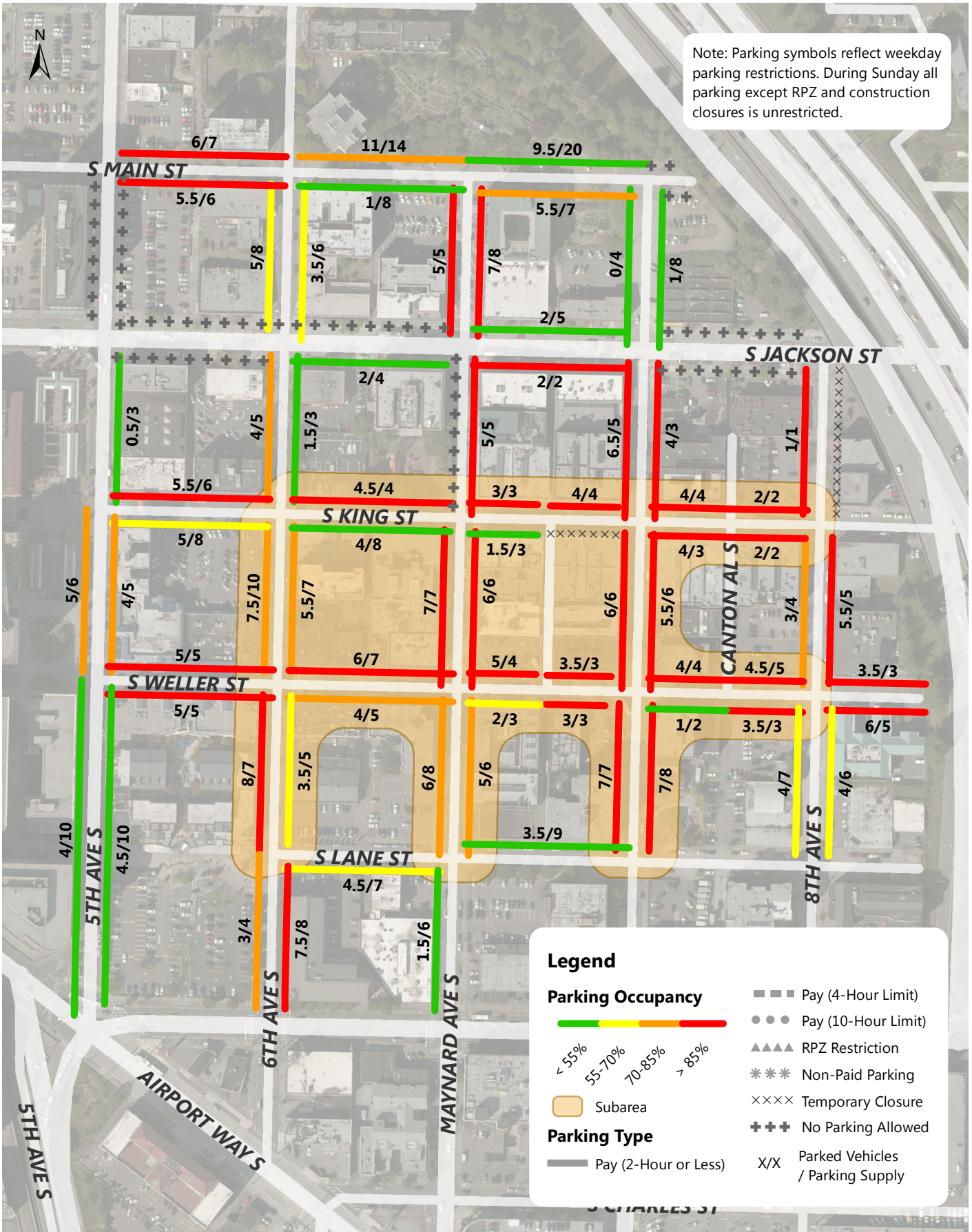

Chinatown/International District Sunday Parking Occupancy 9-10AM Occupancy of Each Blockface



Annual Parking Study - Spring 2014

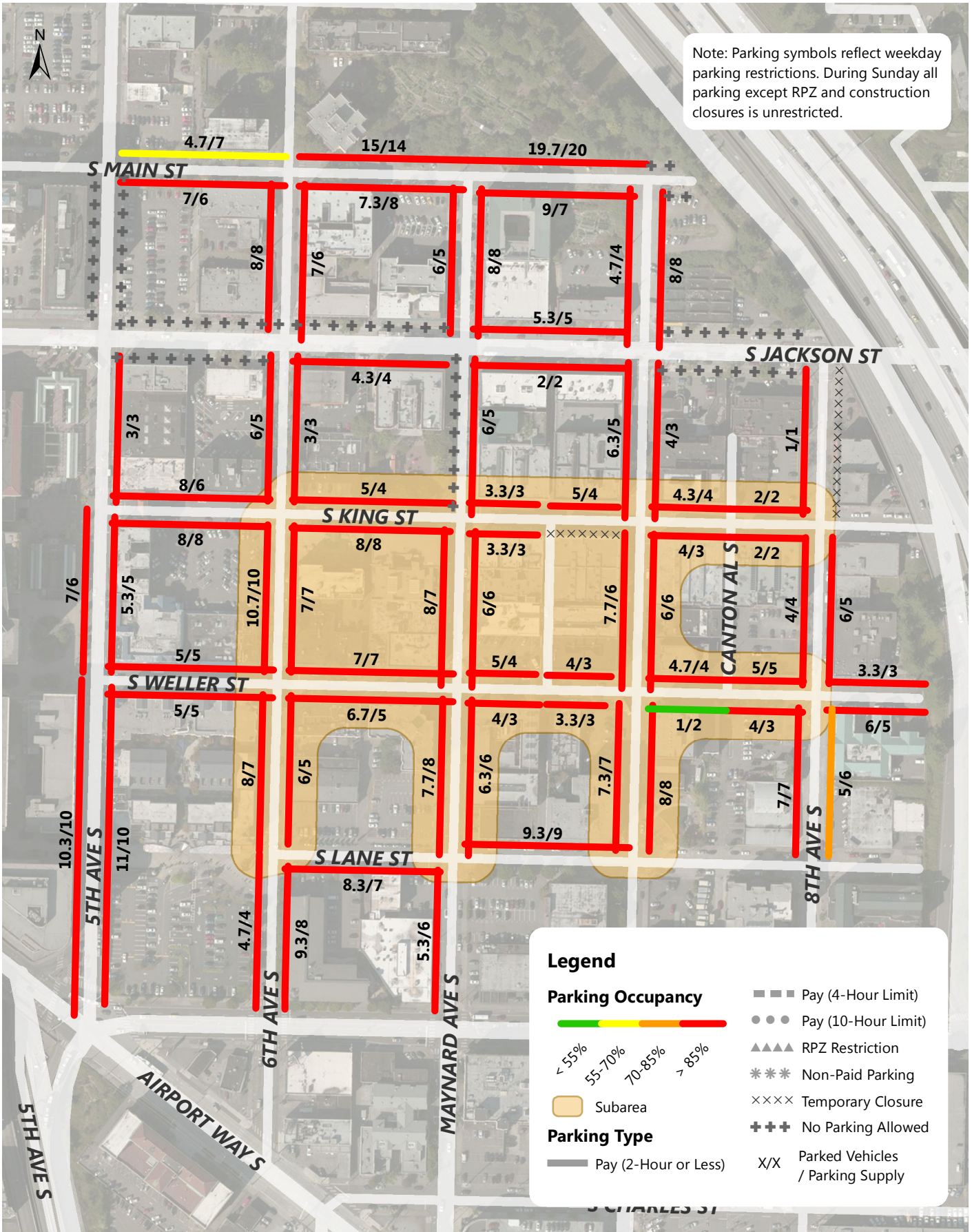

Chinatown/International District Sunday Parking Occupancy Average Peak 3 Hours of Each Blockface (11AM-5PM)



Annual Parking Study - Spring 2014

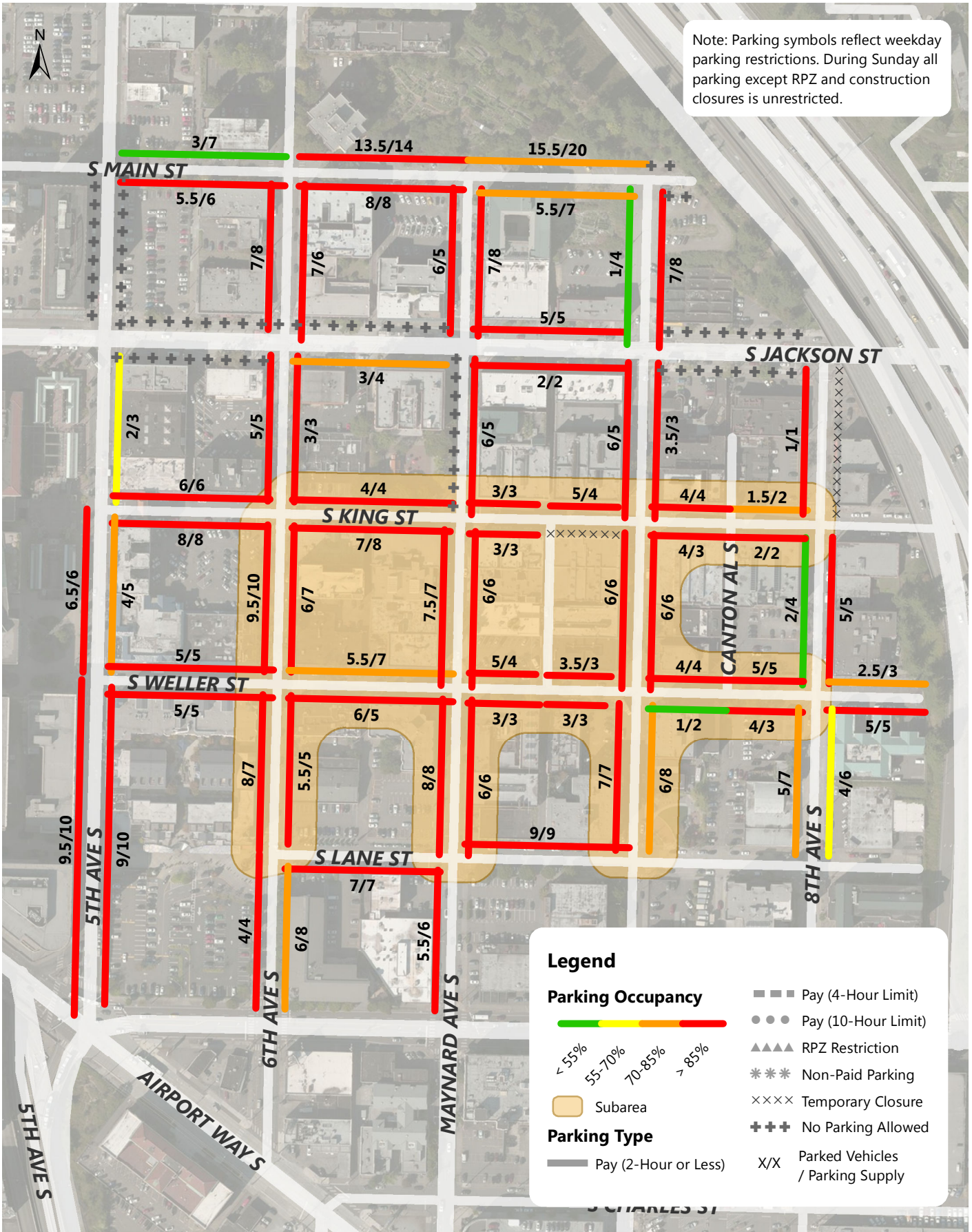

Chinatown/International District Sunday Parking Occupancy 6-7PM Occupancy of Each Blockface

transpoGROUP

Annual Parking Study - Spring 2014

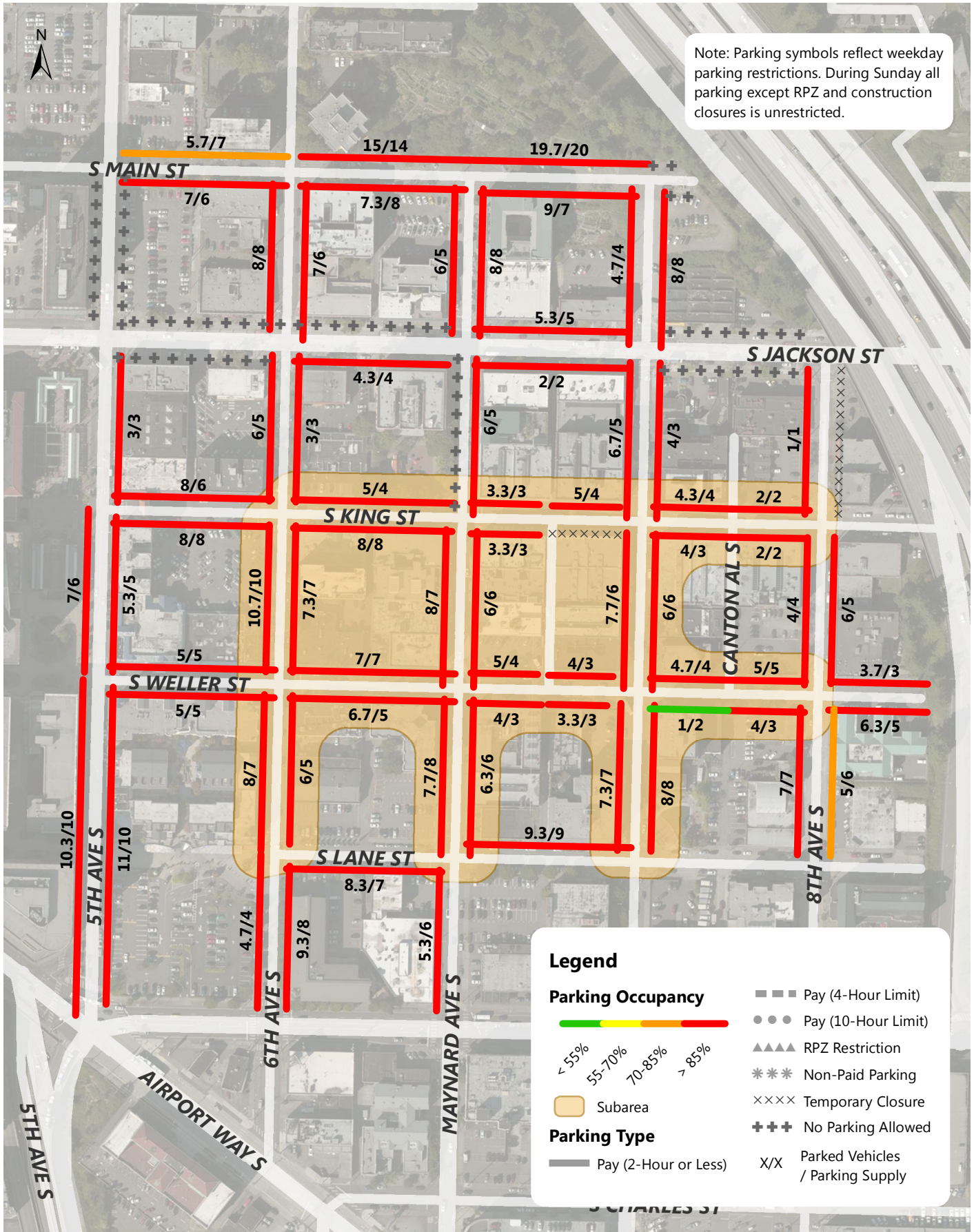

Chinatown/International District Sunday Parking Occupancy Average Peak 3 Hours of Each Blockface (8AM-5PM)



Annual Parking Study - Spring 2014

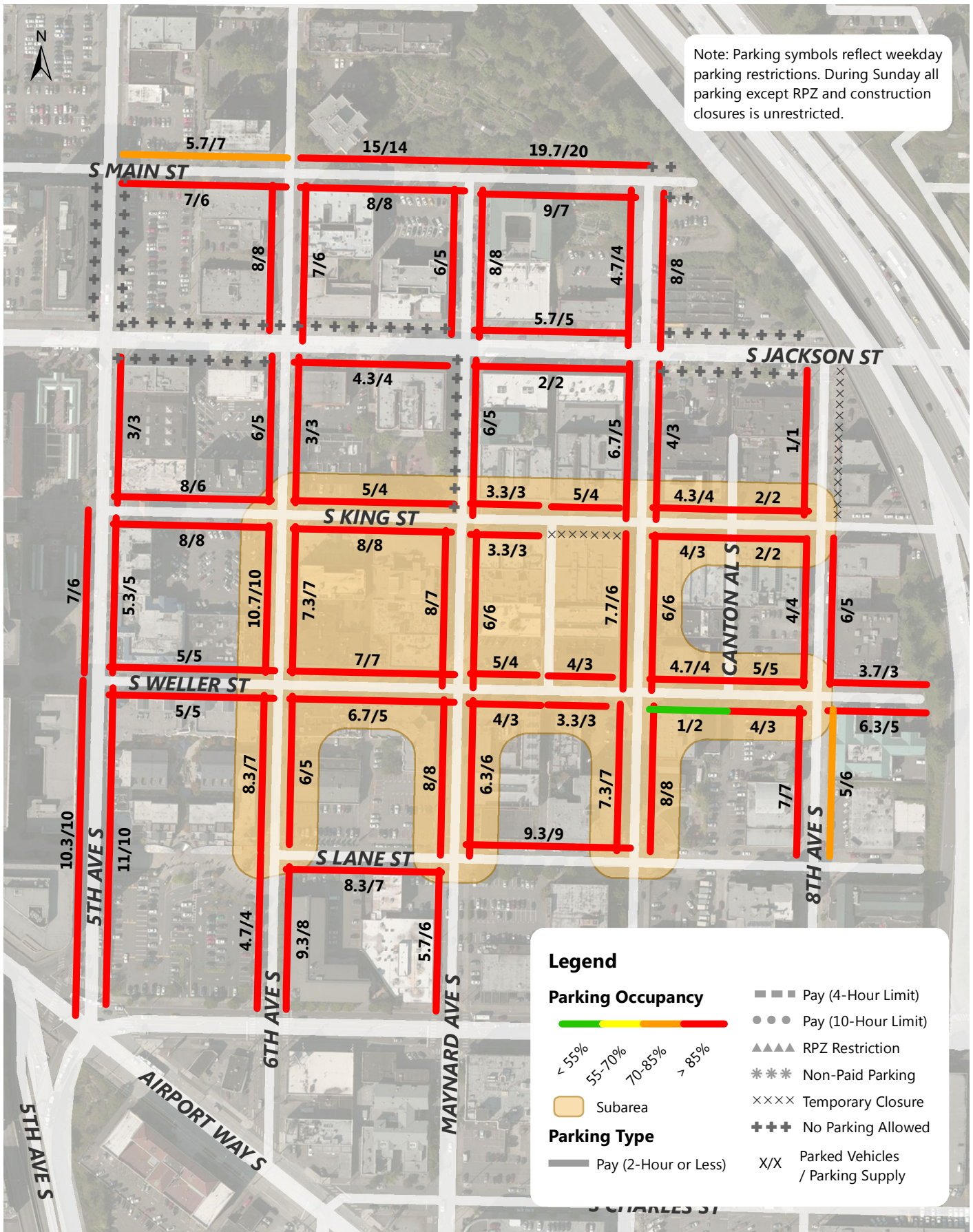

Chinatown/International District Sunday Parking Occupancy Average Peak 3 Hours of Each Blockface (8AM-7PM)

Annual Parking Study - Spring 2014



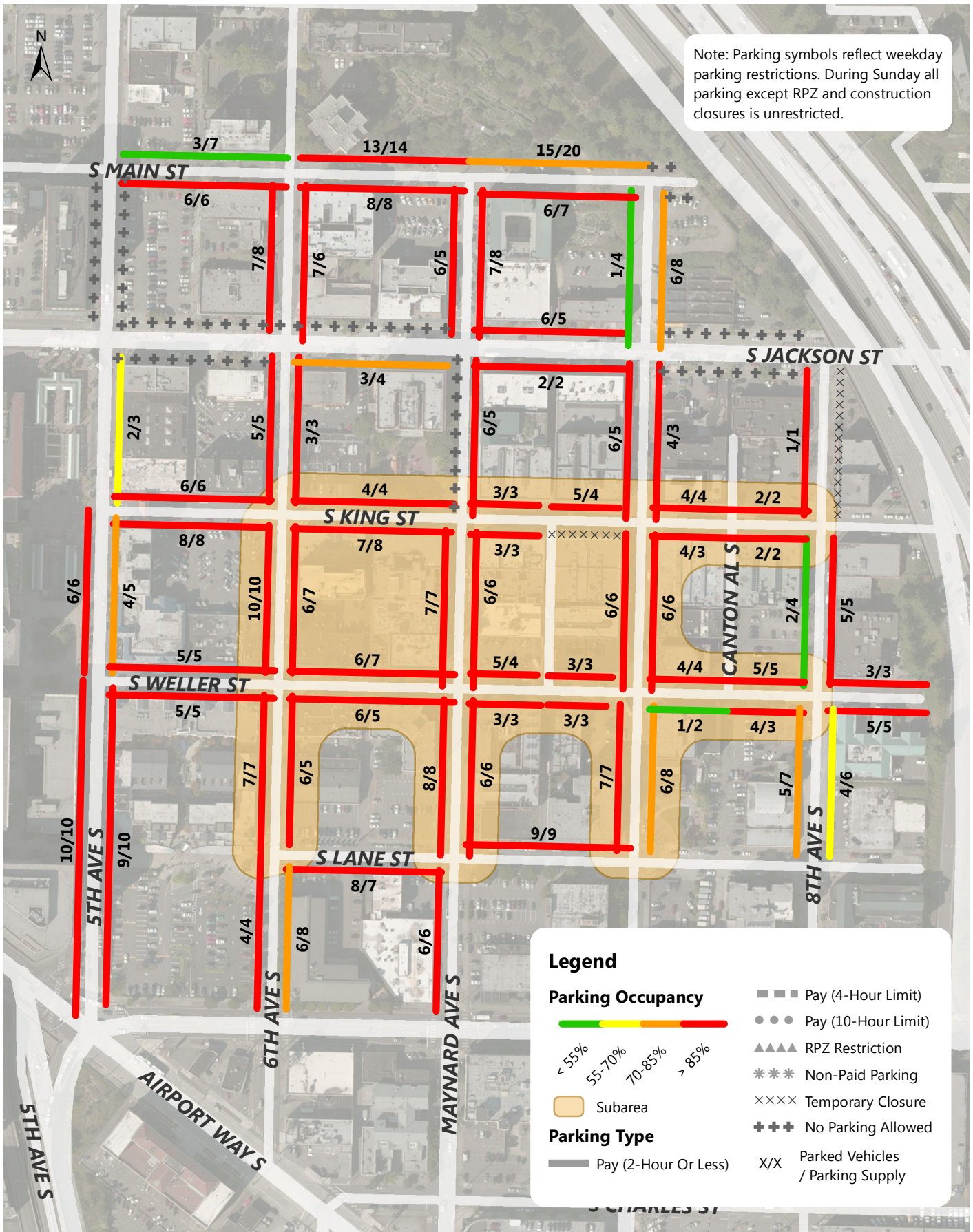

Chinatown/International District Sunday Parking Occupancy 7PM Occupancy of Each Blockface



Annual Parking Study - Spring 2014

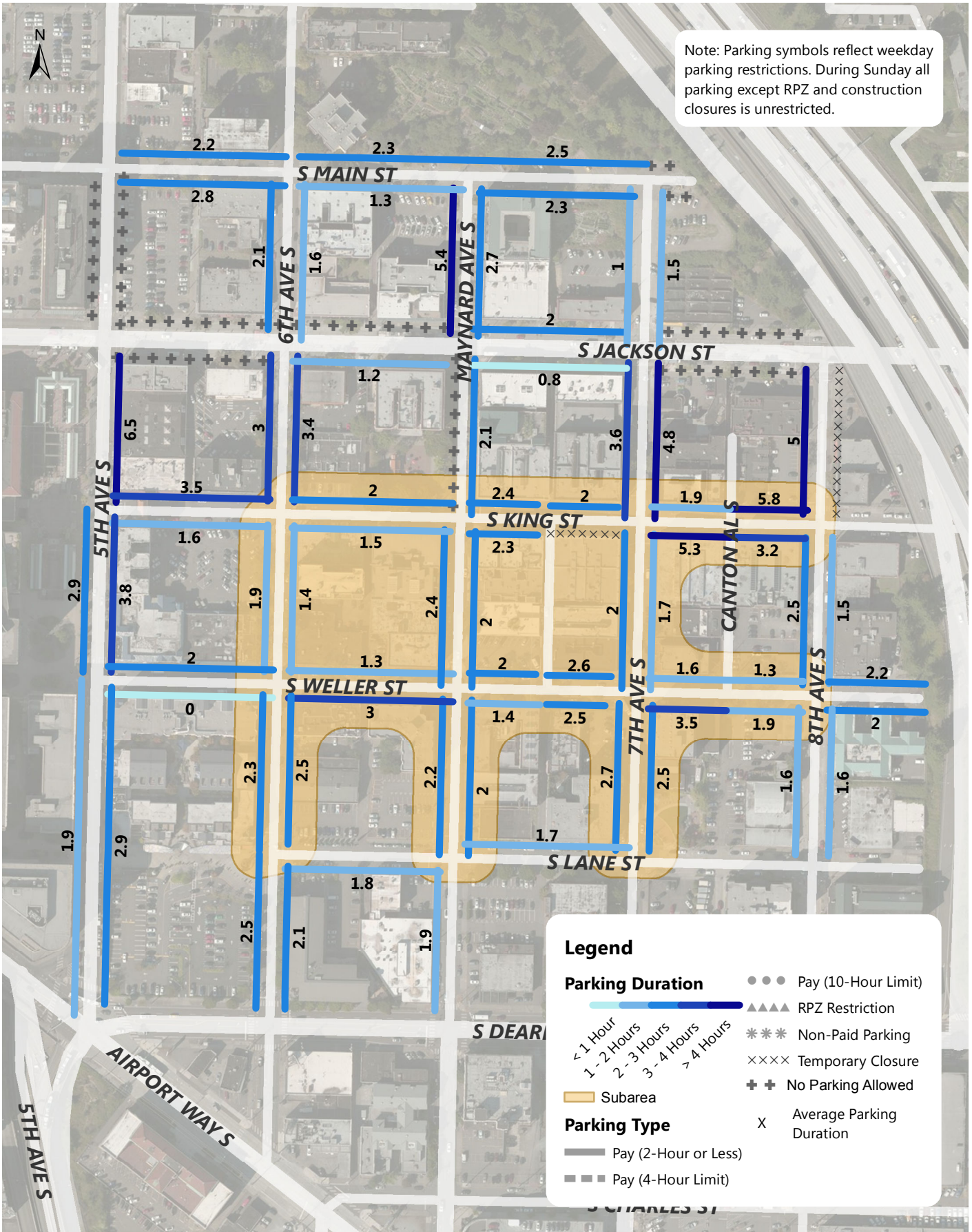

Chinatown/International District Sunday Average Parking Duration (8AM - 8PM)

Annual Parking Study - Spring 2014



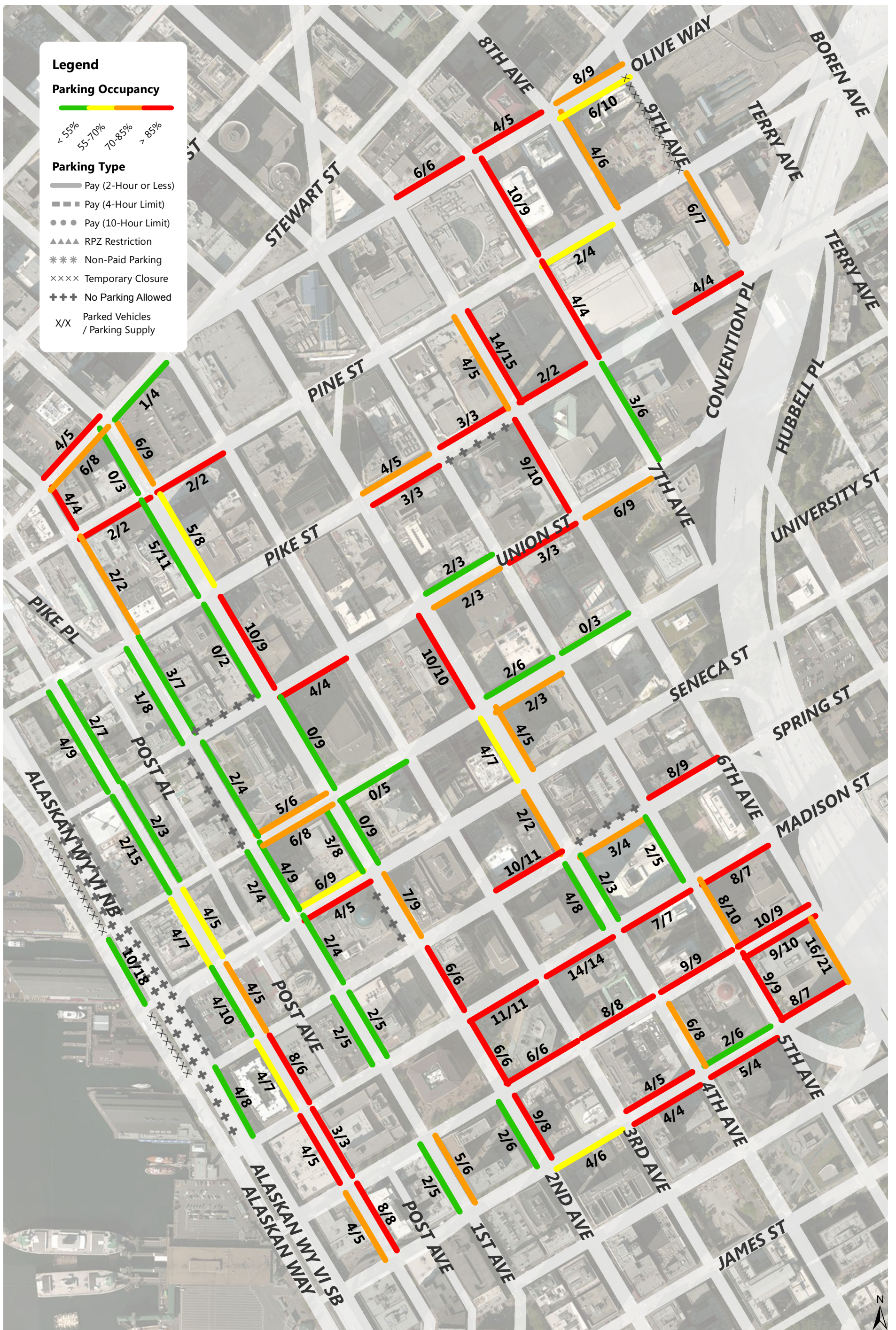

Commercial Core Weekday Parking Occupancy 9-10AM Occupancy of Each Blockface

Annual Parking Study - Spring 2014

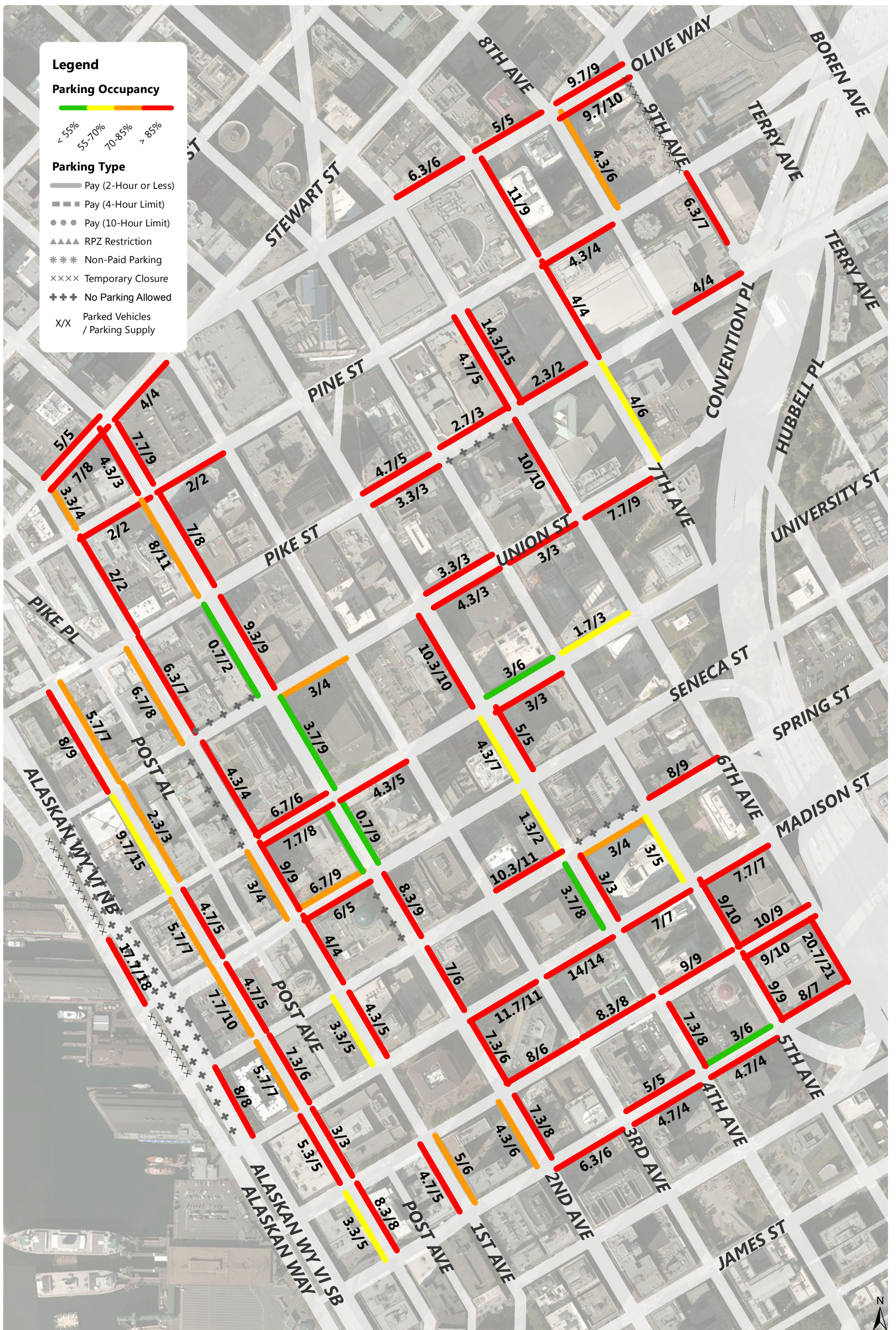

Commercial Core Weekday Parking Occupancy Average Peak 3 Hours of Each Blockface (11AM-5PM)

Annual Parking Study - Spring 2014

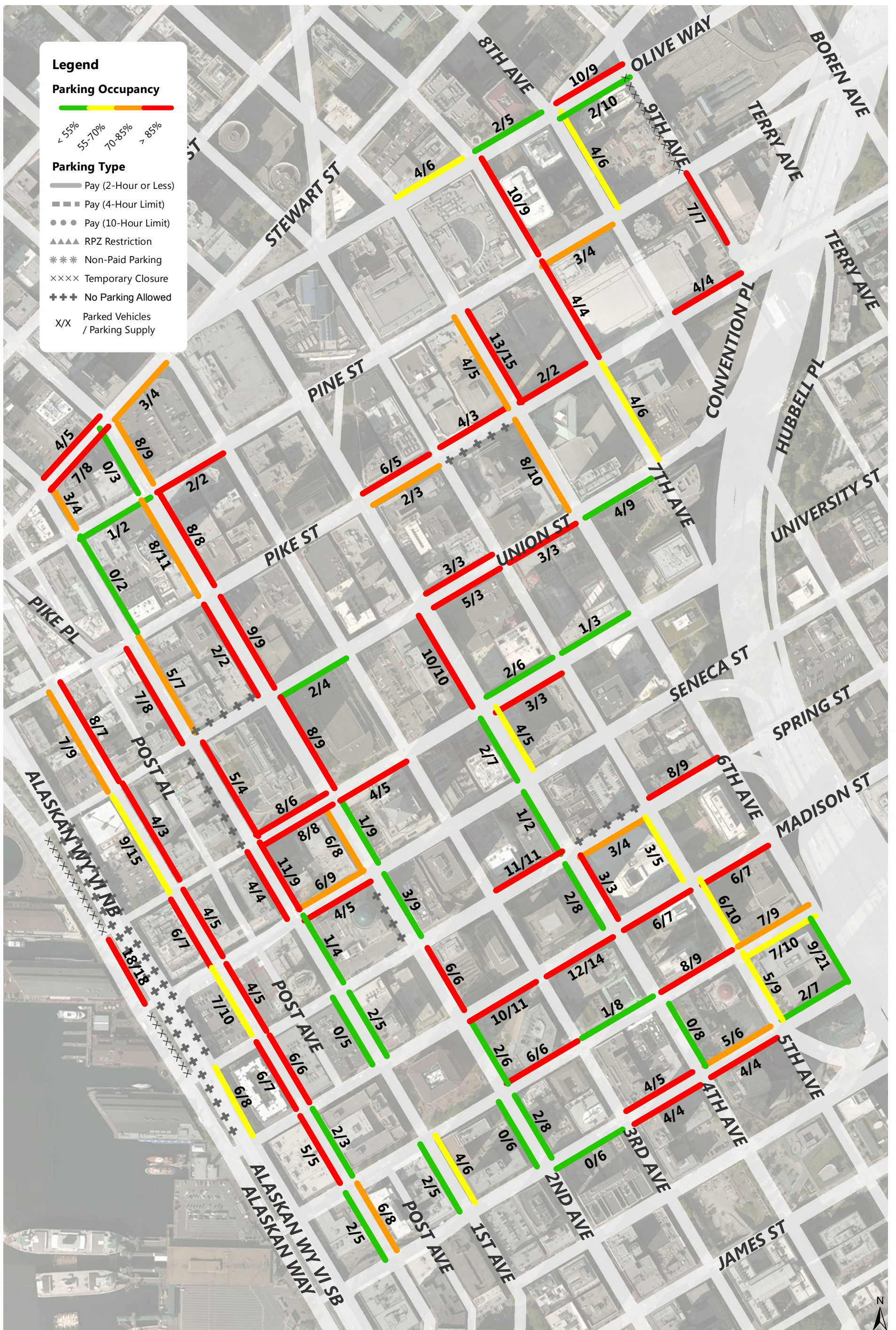

Commercial Core Weekday Parking Occupancy 6-7PM Occupancy of Each Blockface

Annual Parking Study - Spring 2014

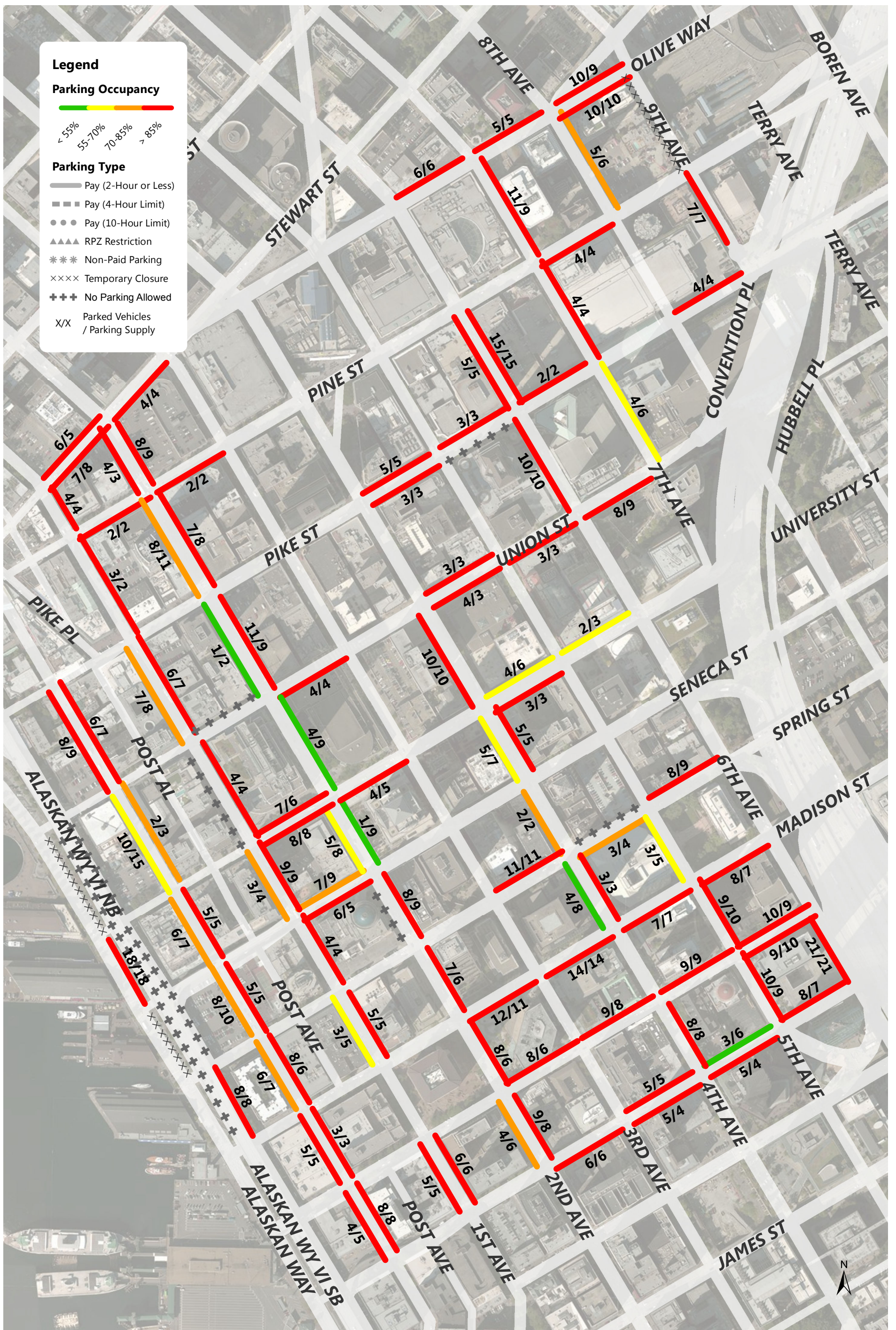

Commercial Core Weekday Parking Occupancy Average Peak 3 Hours of Each Blockface (8AM-5PM)

Annual Parking Study - Spring 2014

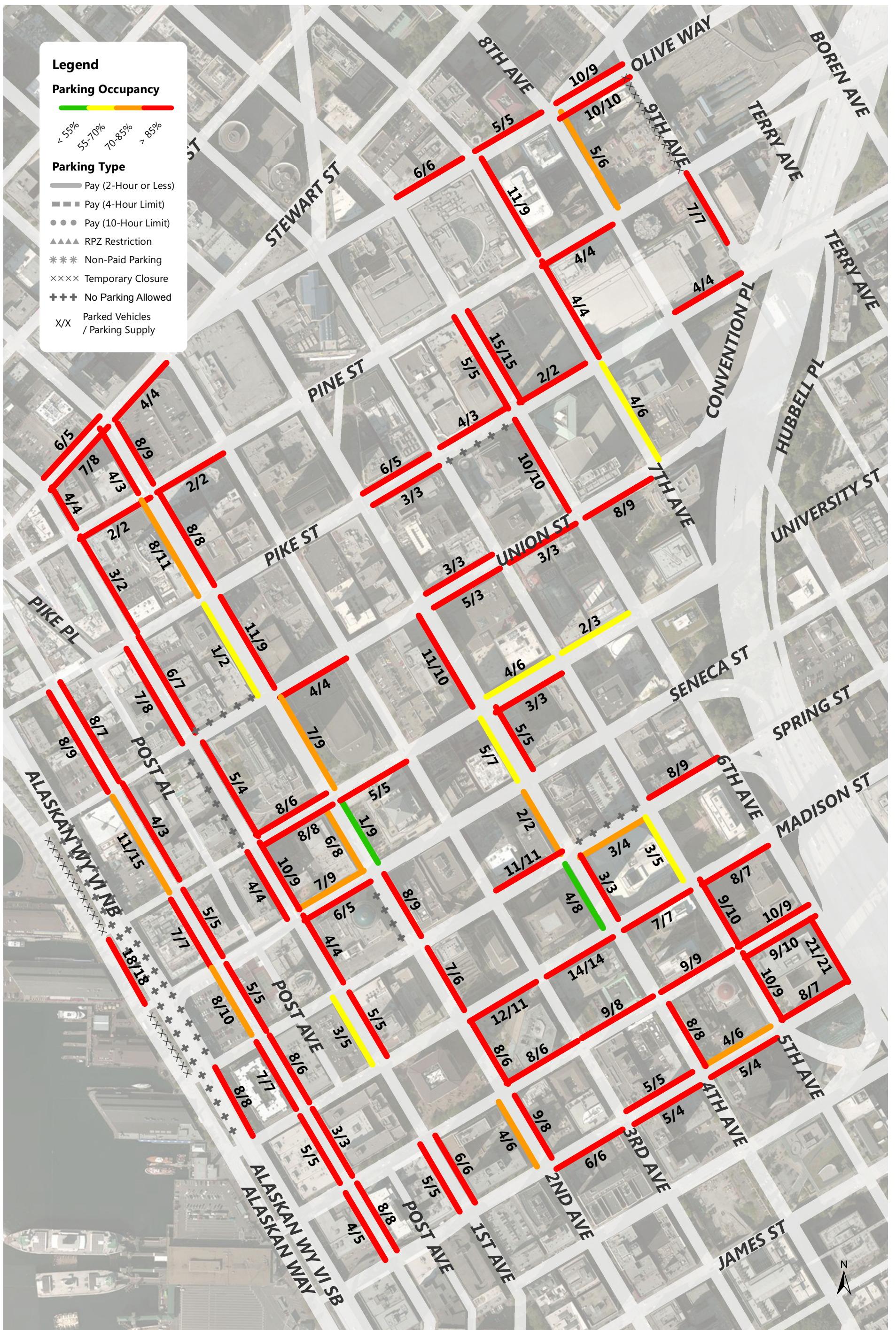

Commercial Core Weekday Parking Occupancy Average Peak 3 Hours of Each Blockface (8AM-7PM)

Annual Parking Study - Spring 2014



Commercial Core Saturday Event Parking Occupancy 9-10AM Occupancy of Each Blockface

Annual Parking Study - Spring 2014



**Commercial Core Saturday Event Parking Occupancy
Average Peak 3 Hours of Each Blockface (8AM-5PM)**



Commercial Core Saturday Event Parking Occupancy Average Peak 3 Hours of Each Blockface (8AM-7PM)



Commercial Core Saturday Event Parking Occupancy 7PM Occupancy of Each Blockface

Annual Parking Study - Spring 2014

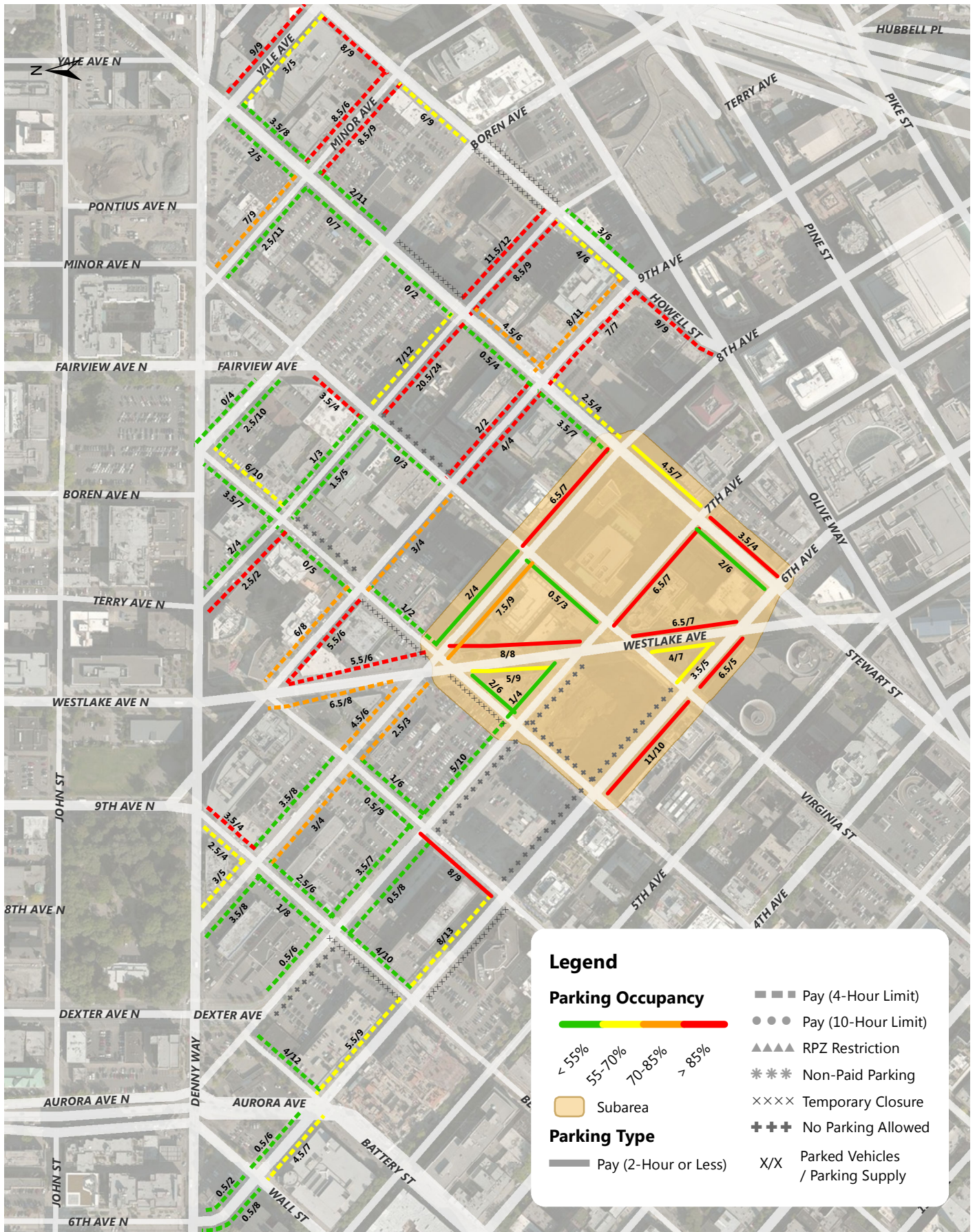

Denny Triangle Weekday Parking Occupancy 9-10AM Occupancy of Each Blockface

Annual Parking Study - Spring 2014

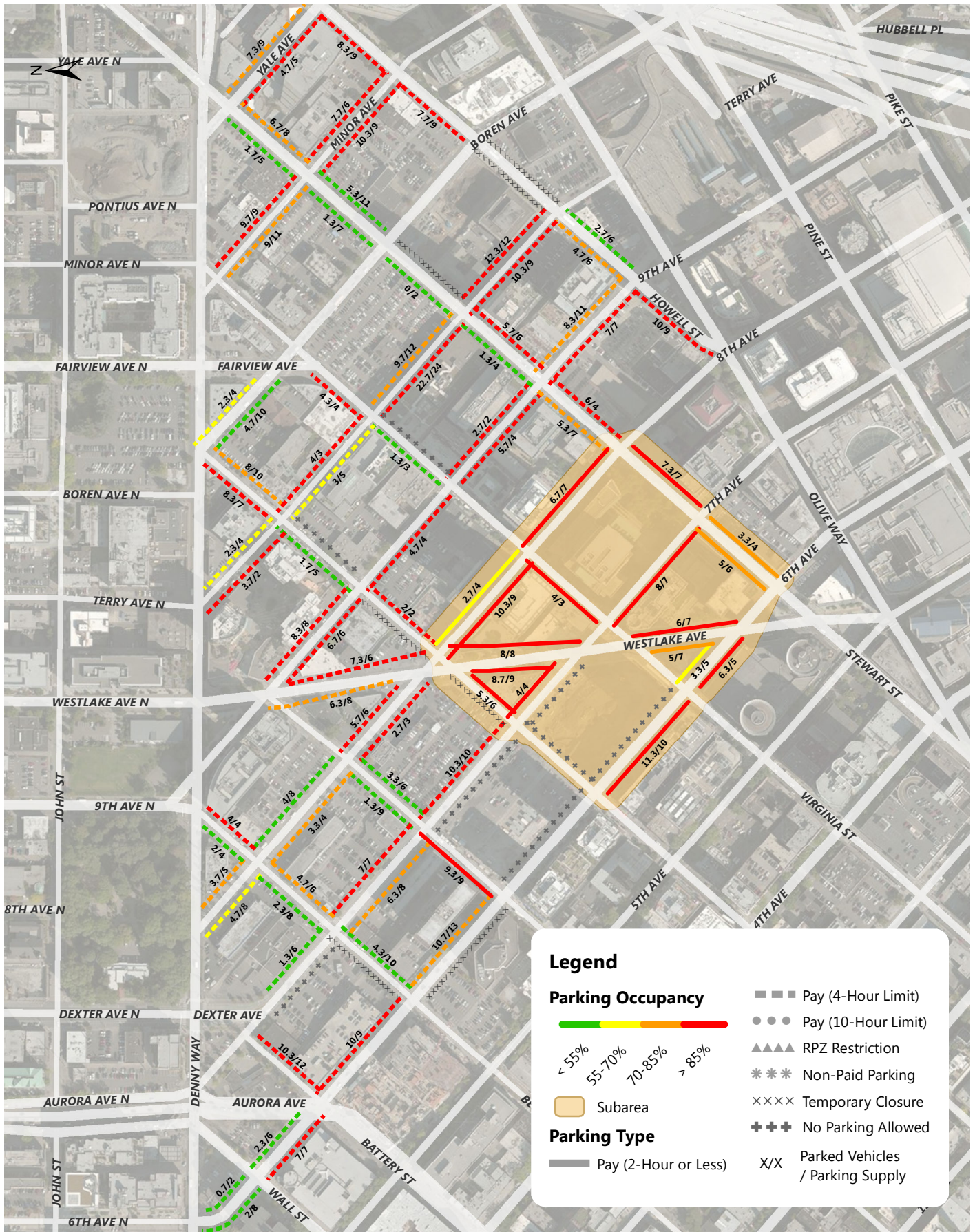

Denny Triangle Weekday Parking Occupancy Average Peak 3 Hours of Each Blockface (11AM-5PM)

Annual Parking Study - Spring 2014

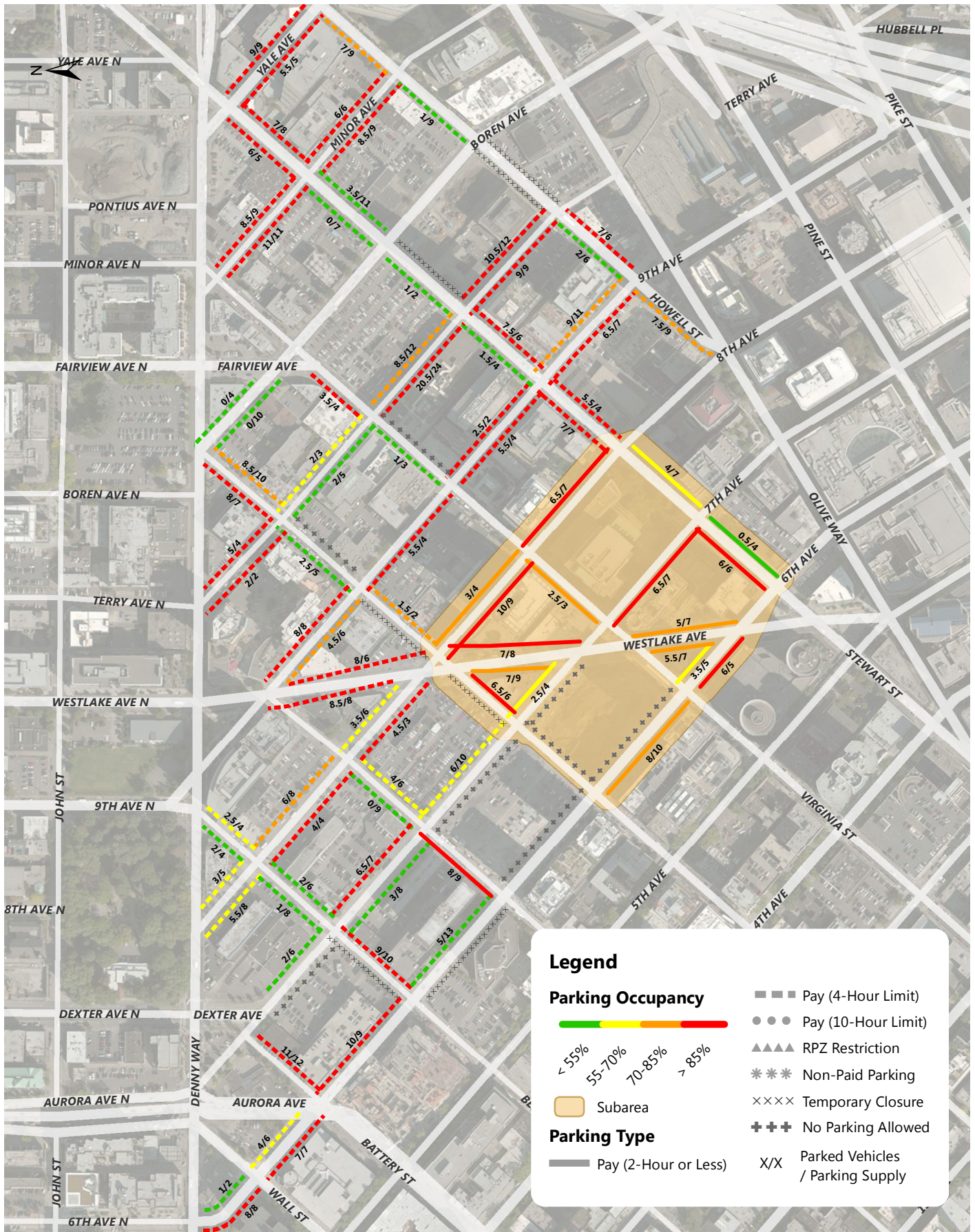

Denny Triangle Weekday Parking Occupancy 6-7PM Occupancy of Each Blockface

Annual Parking Study - Spring 2014

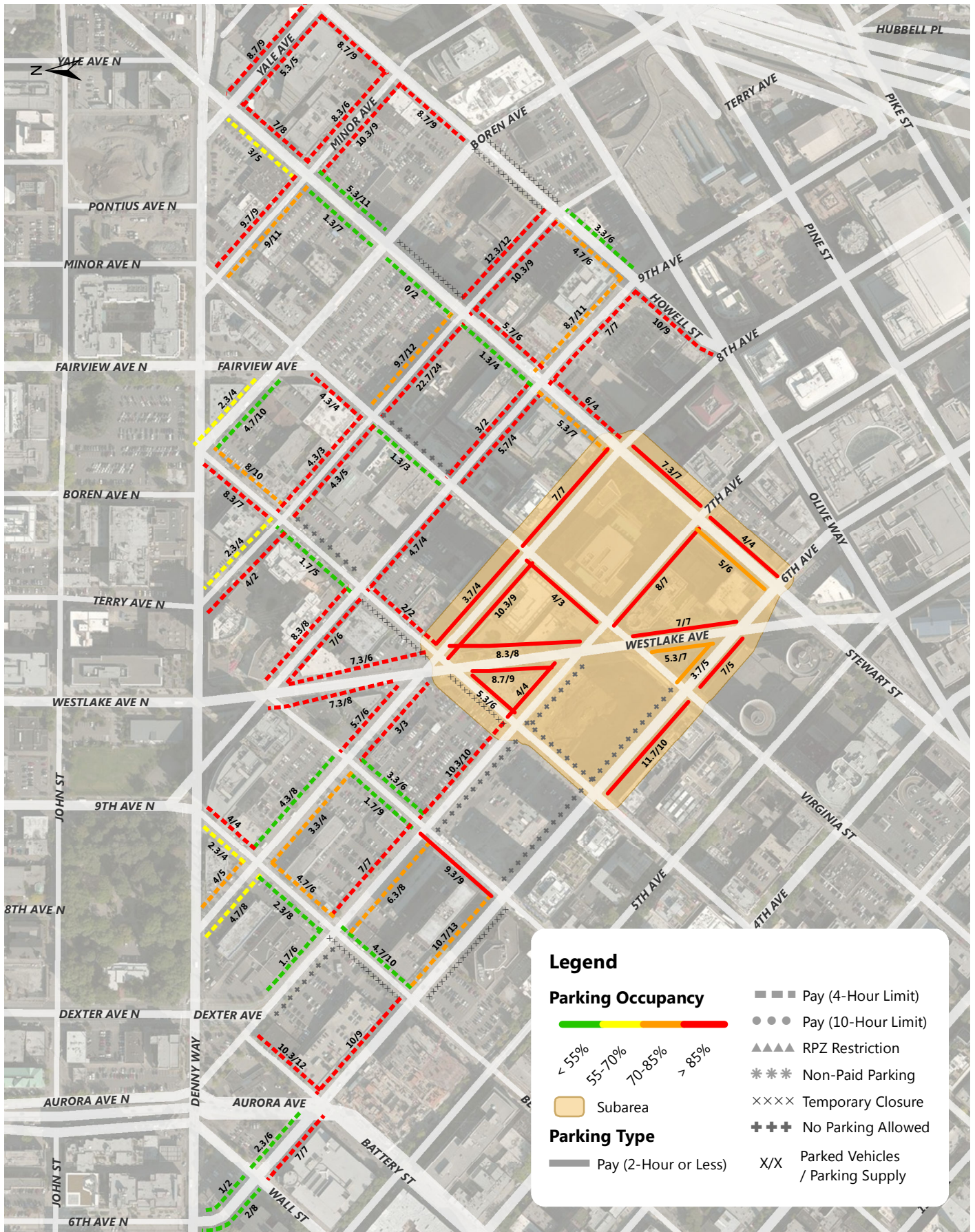

Denny Triangle Weekday Parking Occupancy Average Peak 3 Hours of Each Blockface (8AM-5PM)

Annual Parking Study - Spring 2014

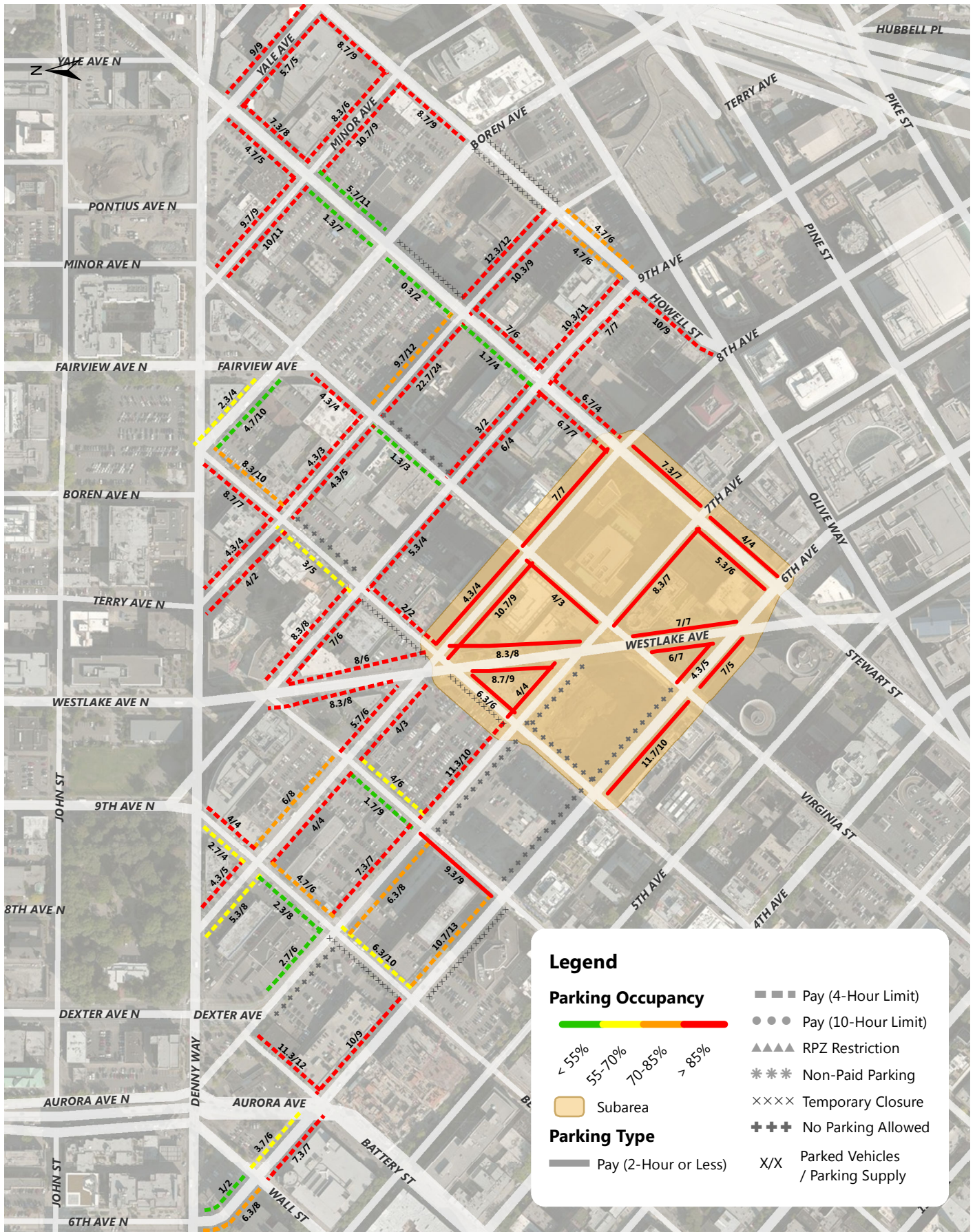

Denny Triangle Weekday Parking Occupancy Average Peak 3 Hours of Each Blockface (8AM-7PM)

Annual Parking Study - Spring 2014



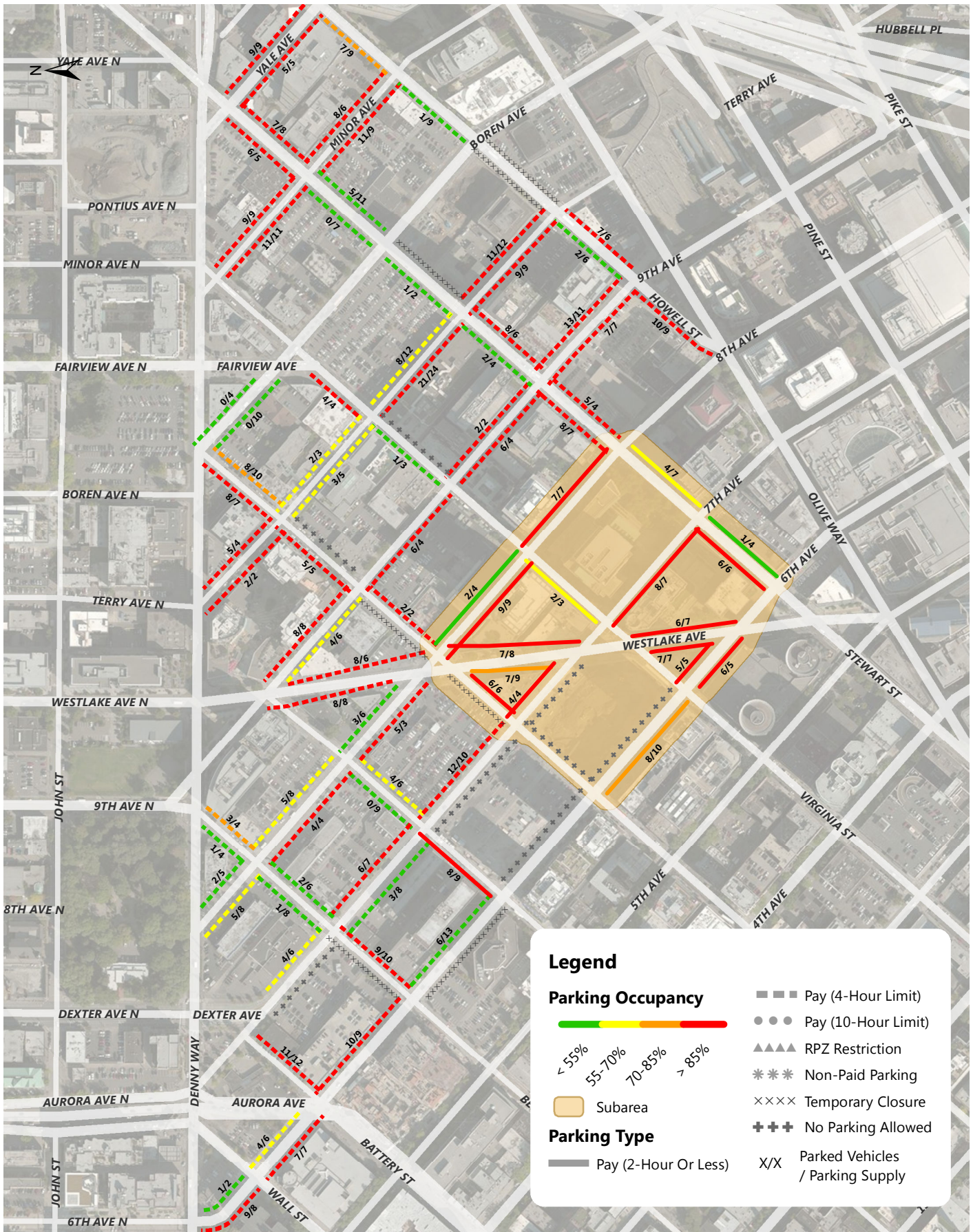

Denny Triangle Weekday Parking Occupancy 7PM Occupancy of Each Blockface

Annual Parking Study - Spring 2014

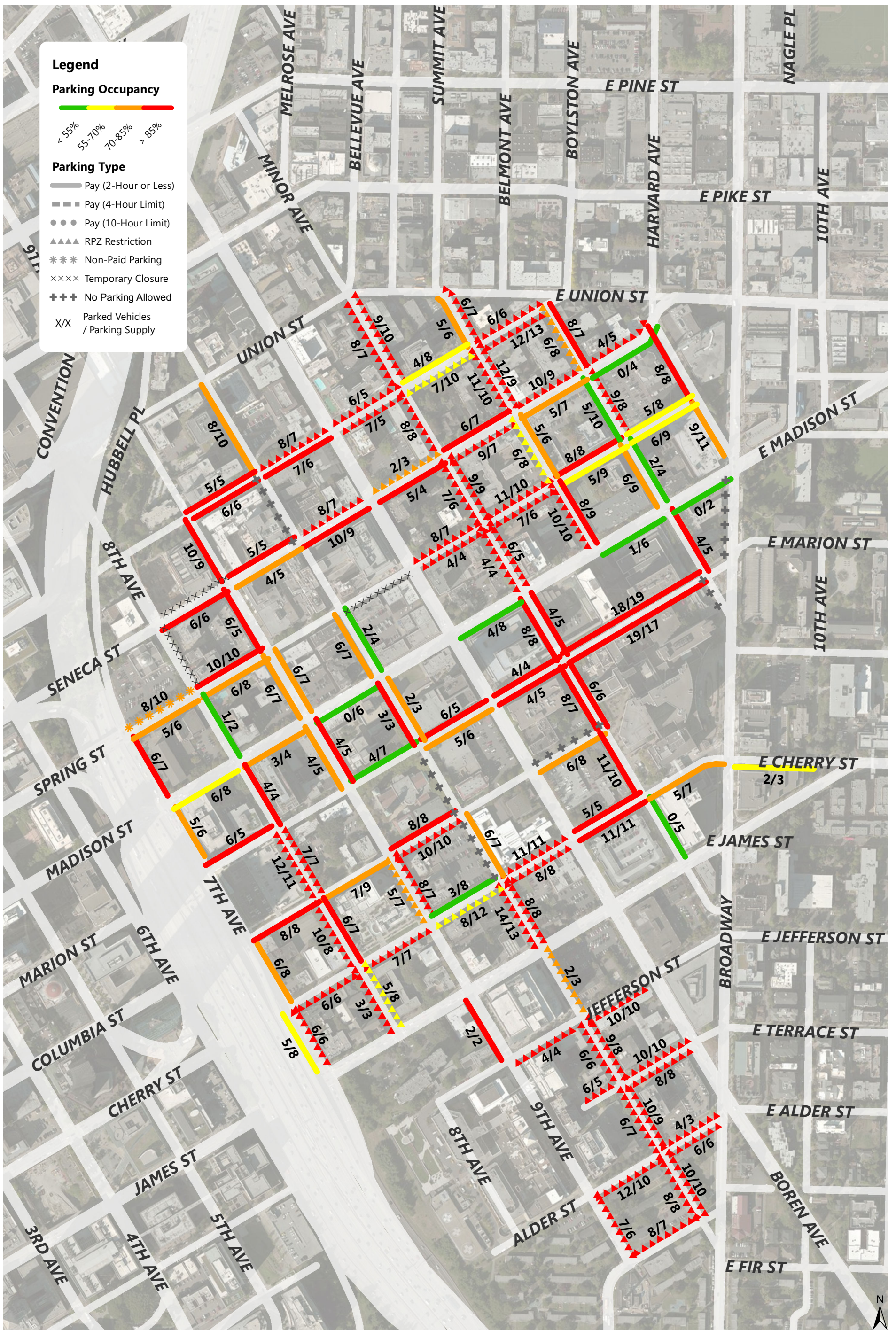

First Hill Weekday Parking Occupancy 9-10AM Occupancy of Each Blockface

Annual Parking Study - Spring 2014

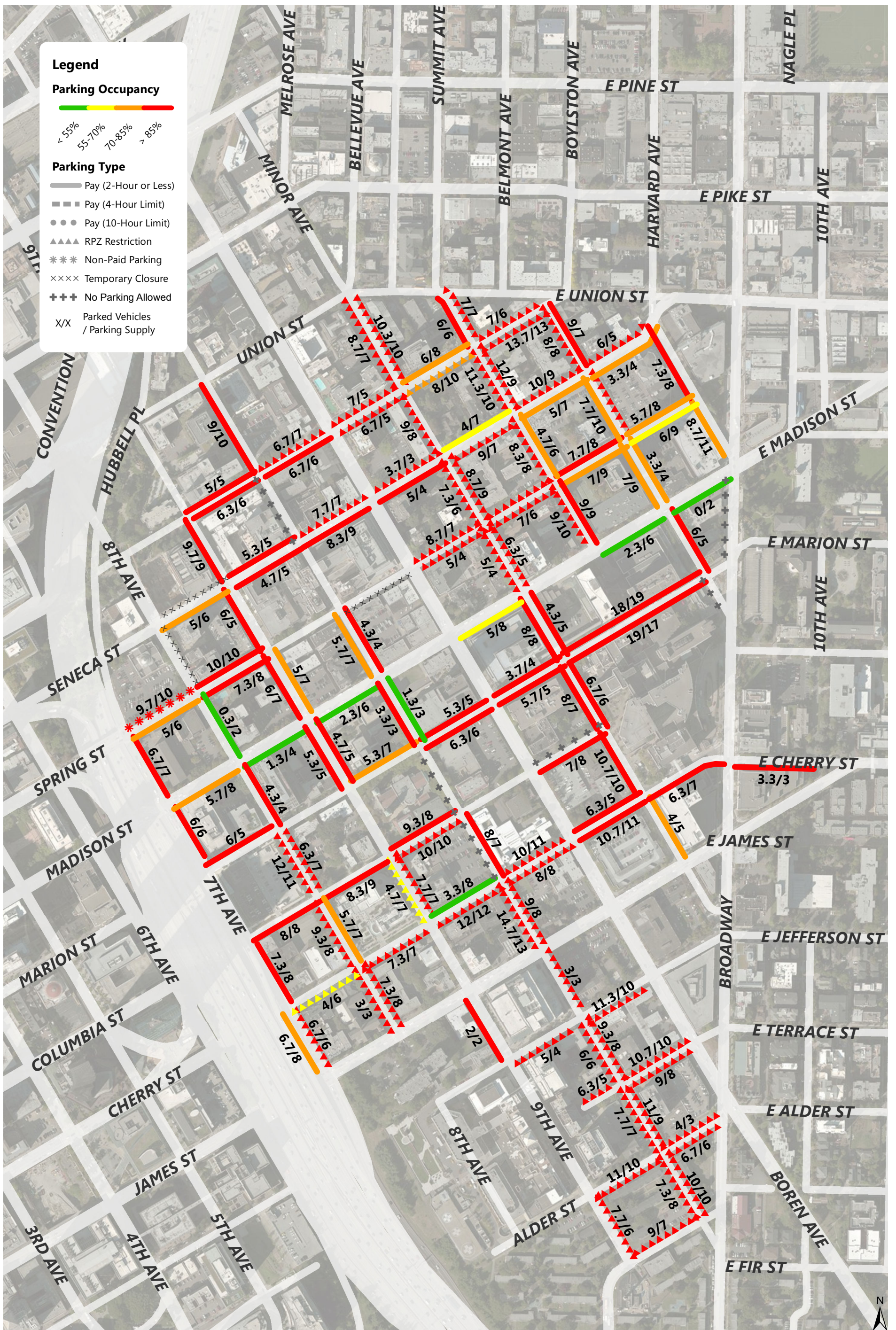

First Hill Weekday Parking Occupancy Average Peak 3 Hours of Each Blockface (11AM-5PM)

Annual Parking Study - Spring 2014

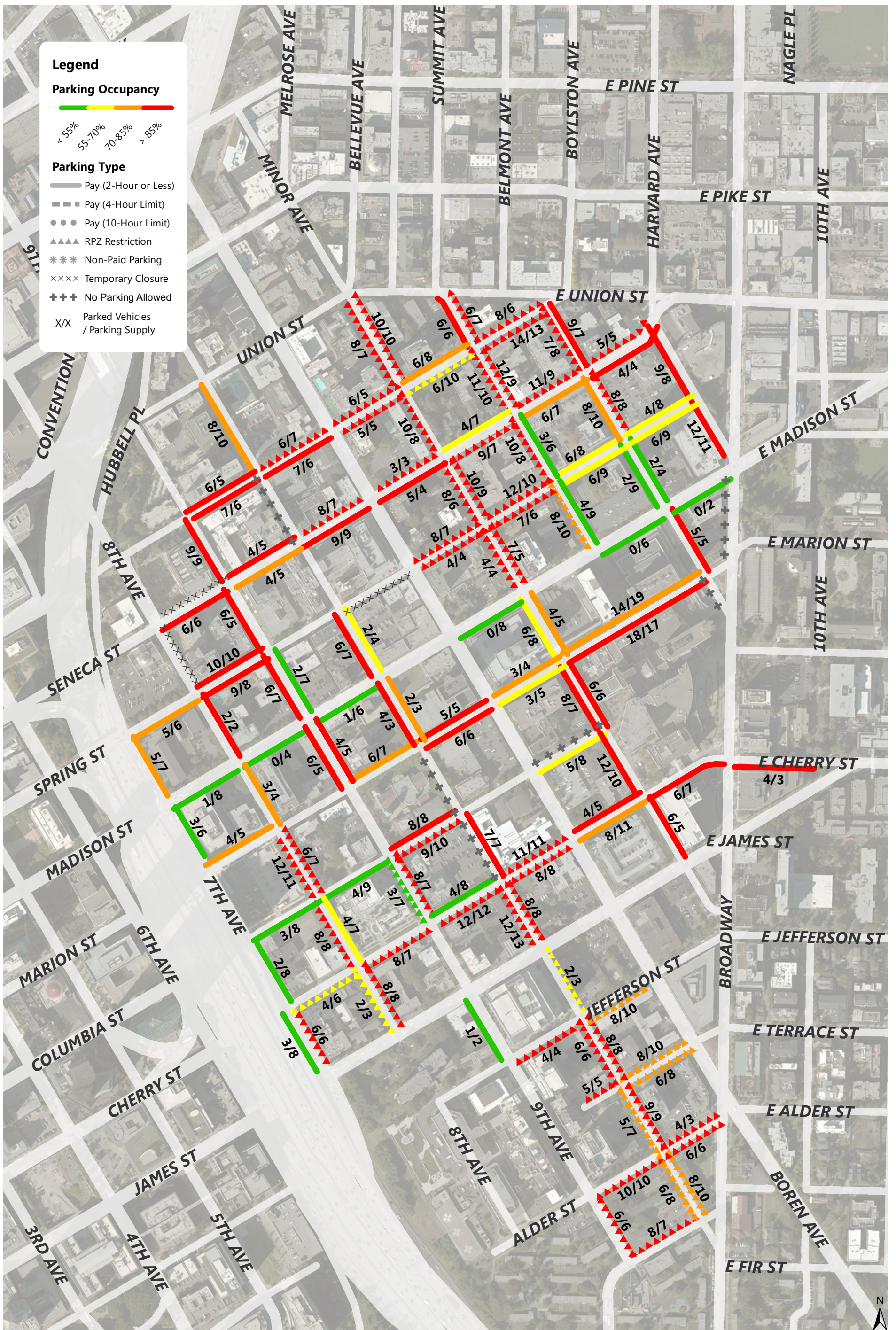

First Hill Weekday Parking Occupancy 6-7PM Occupancy of Each Blockface

Annual Parking Study - Spring 2014

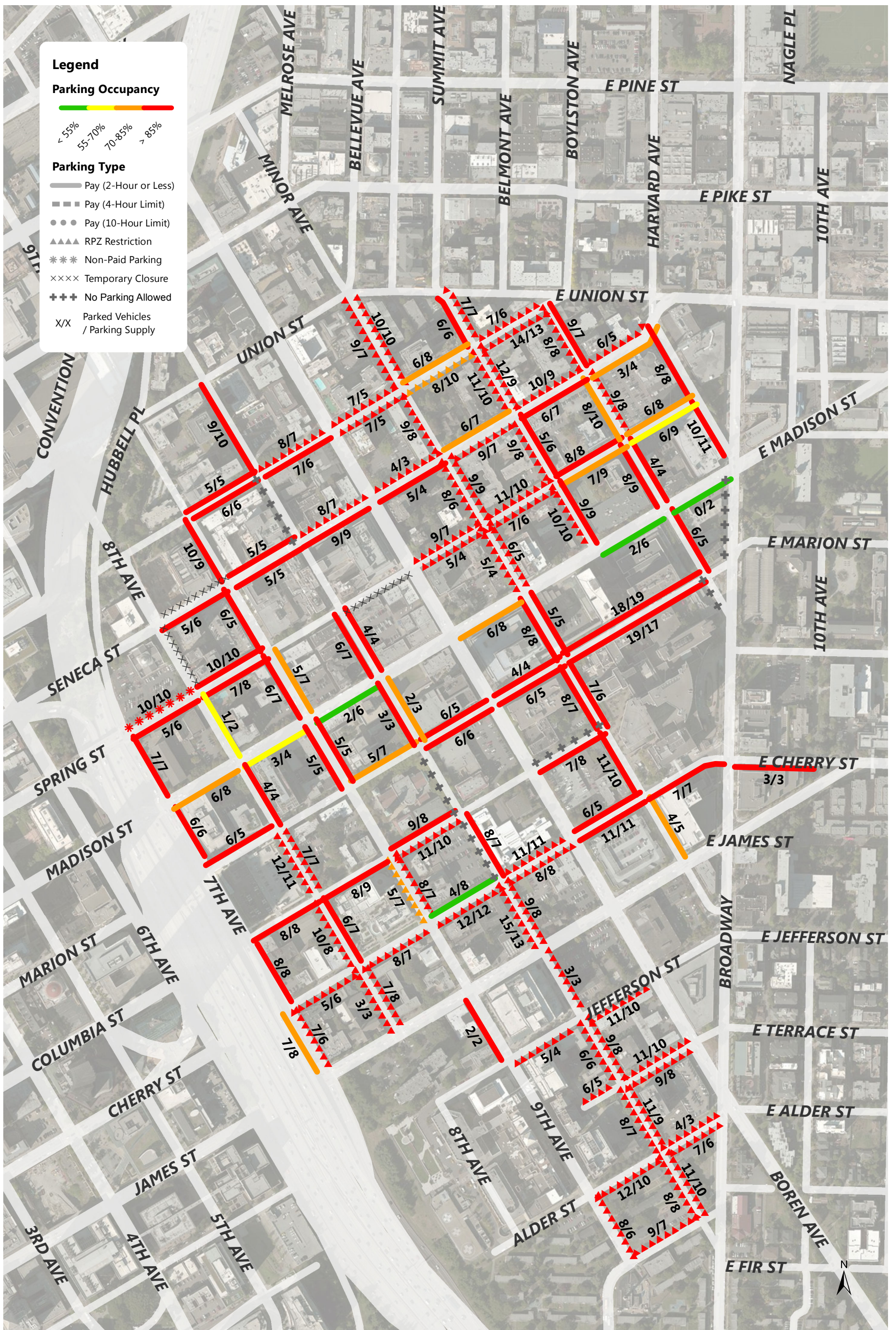

First Hill Weekday Parking Occupancy Average Peak 3 Hours of Each Blockface (8AM-5PM)

Annual Parking Study - Spring 2014

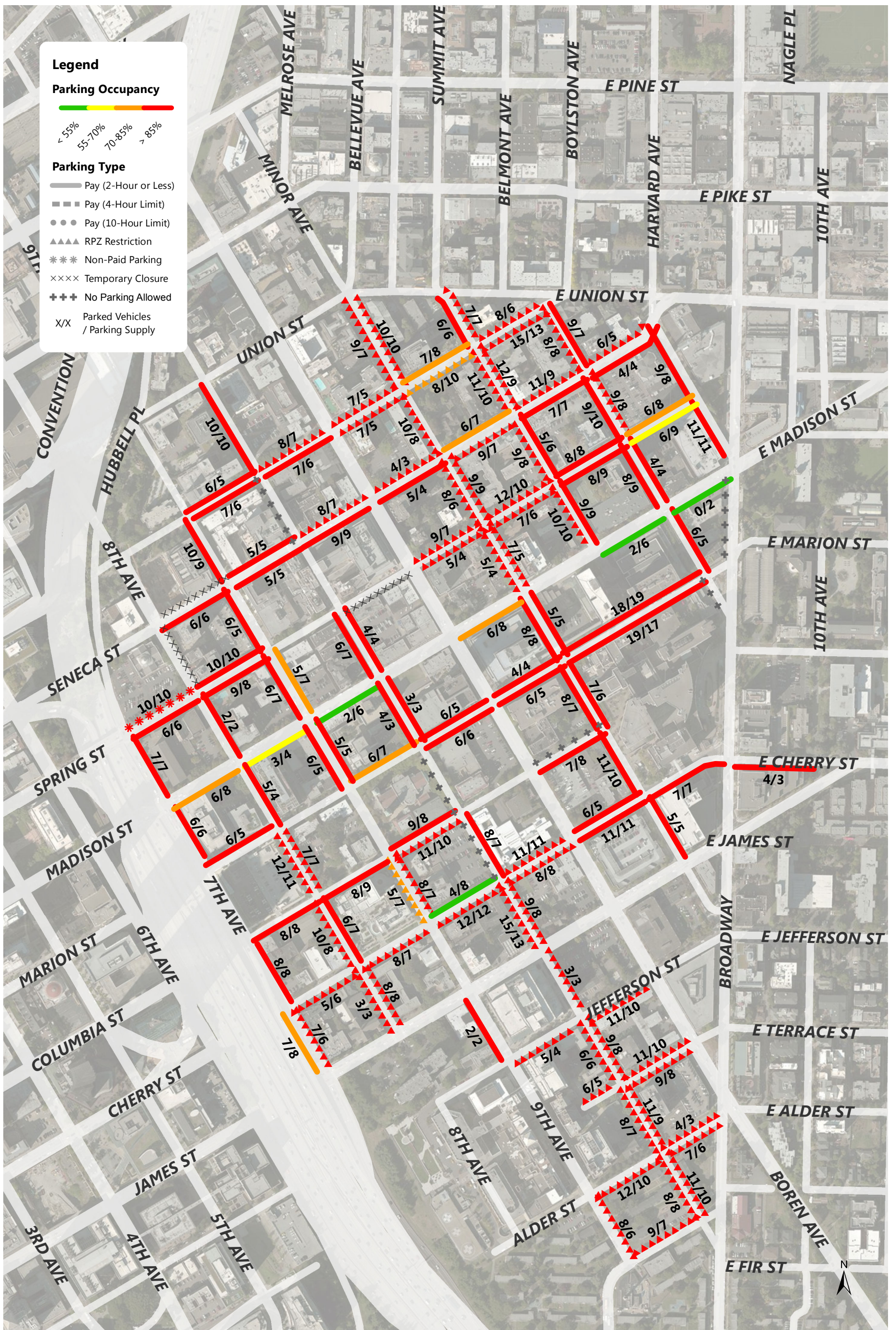

First Hill Weekday Parking Occupancy Average Peak 3 Hours of Each Blockface (8AM-7PM)

Annual Parking Study - Spring 2014

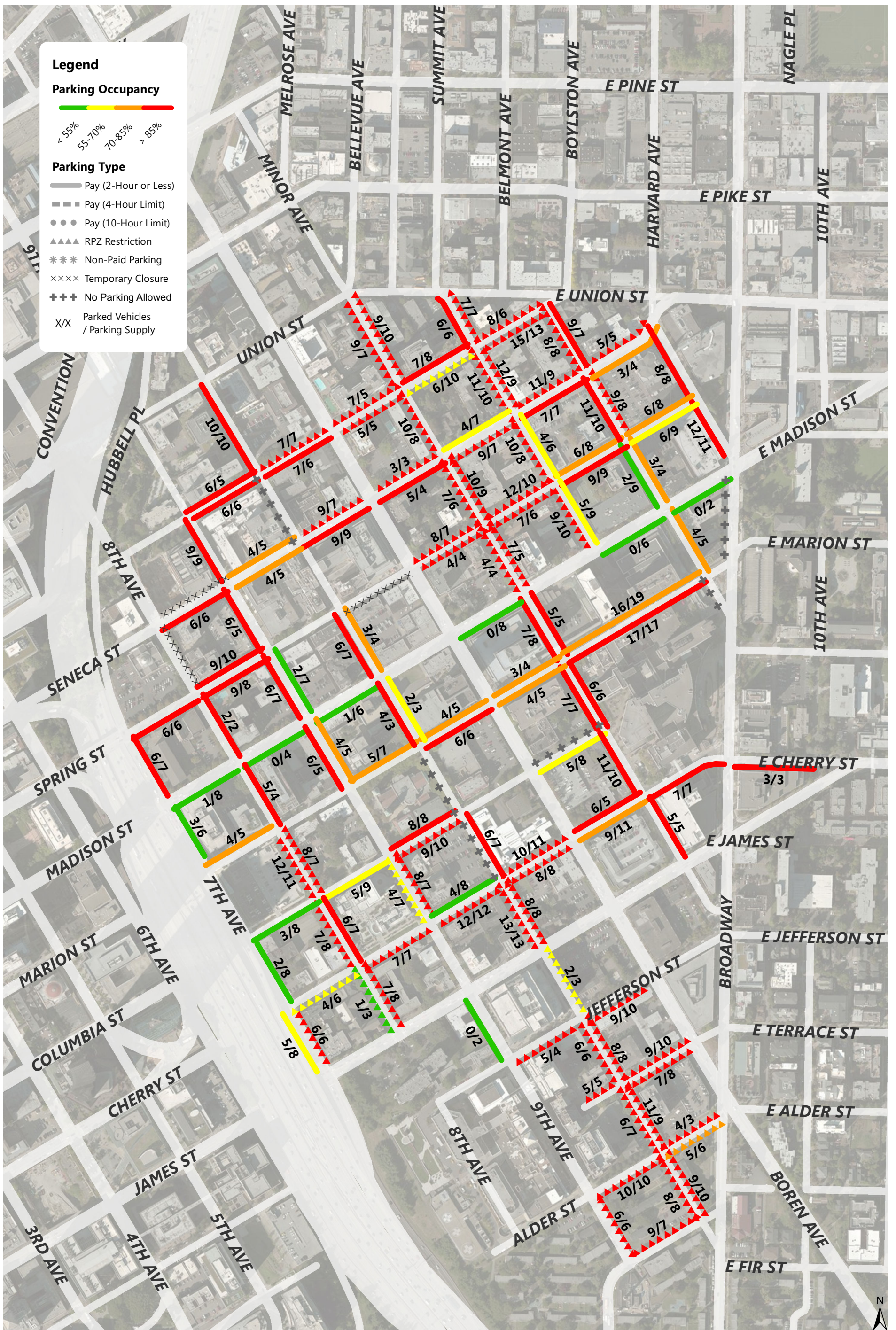

First Hill Weekday Parking Occupancy 7PM Occupancy of Each Blockface

Annual Parking Study - Spring 2014

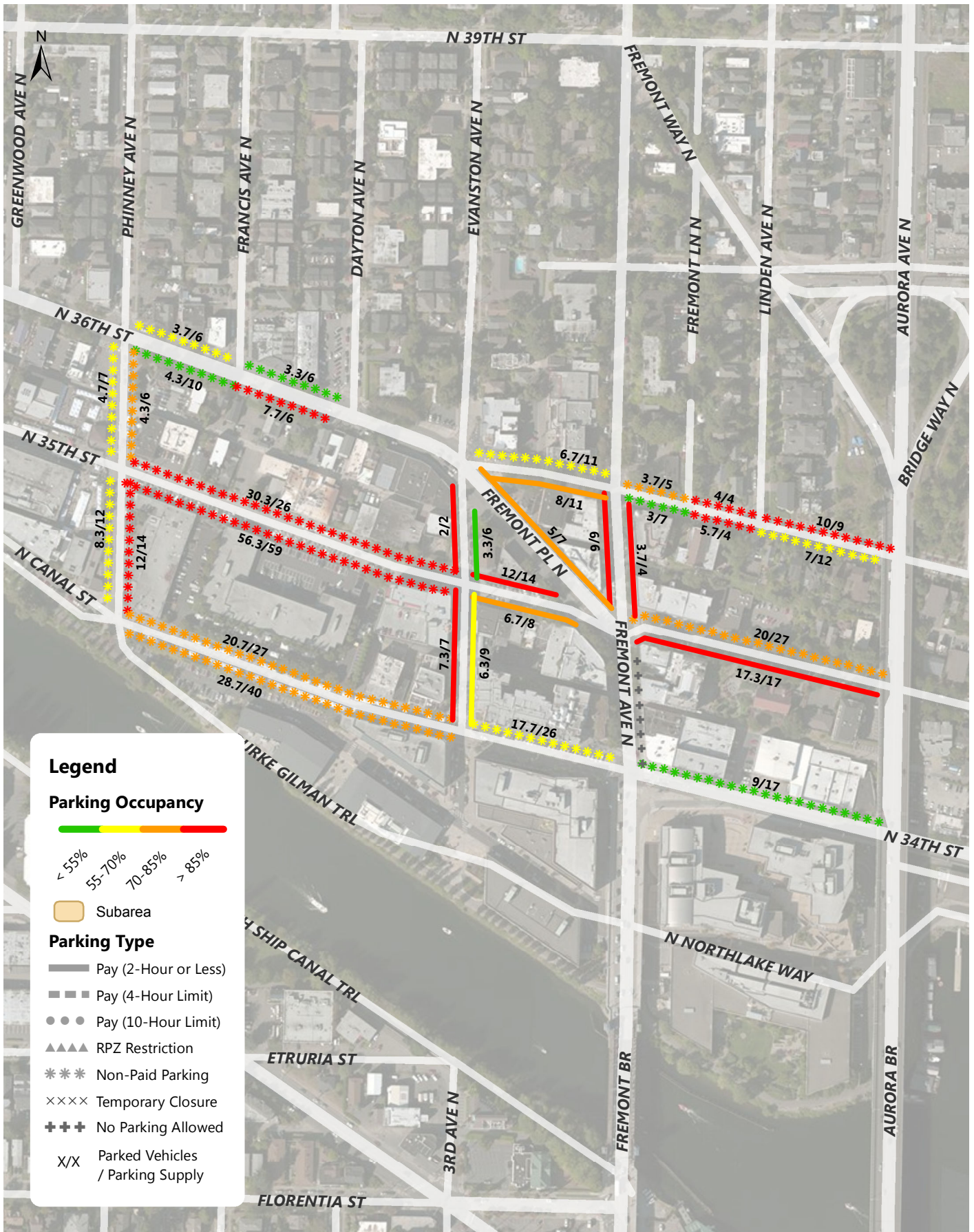

Fremont Weekday Parking Occupancy Average Peak 3 Hours of Each Blockface (11AM-5PM)

Annual Parking Study - Spring 2014



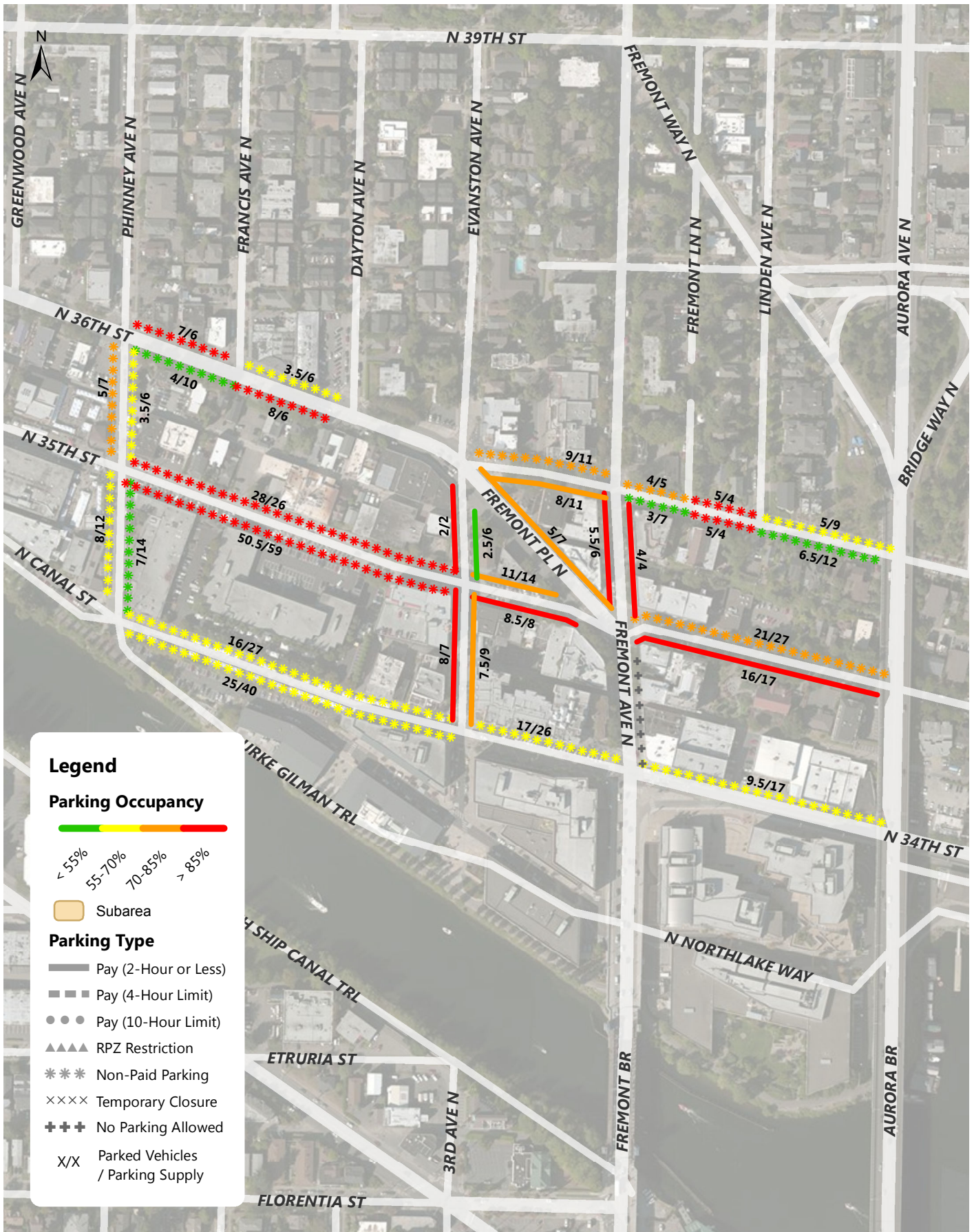

Fremont Weekday Parking Occupancy 6-7PM Occupancy of Each Blockface

Annual Parking Study - Spring 2014

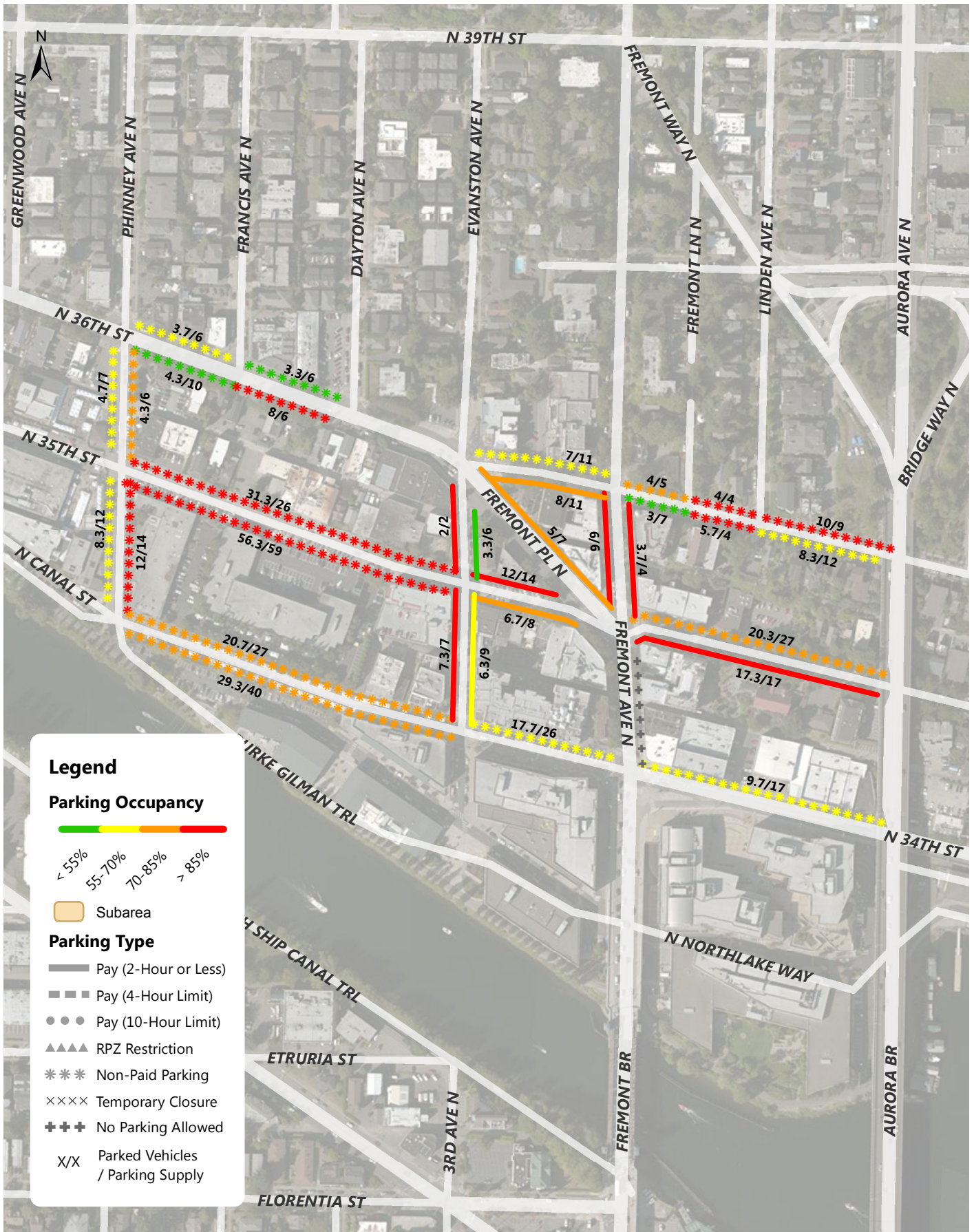

Fremont Weekday Parking Occupancy Average Peak 3 Hours of Each Blockface (8AM-5PM)

Annual Parking Study - Spring 2014



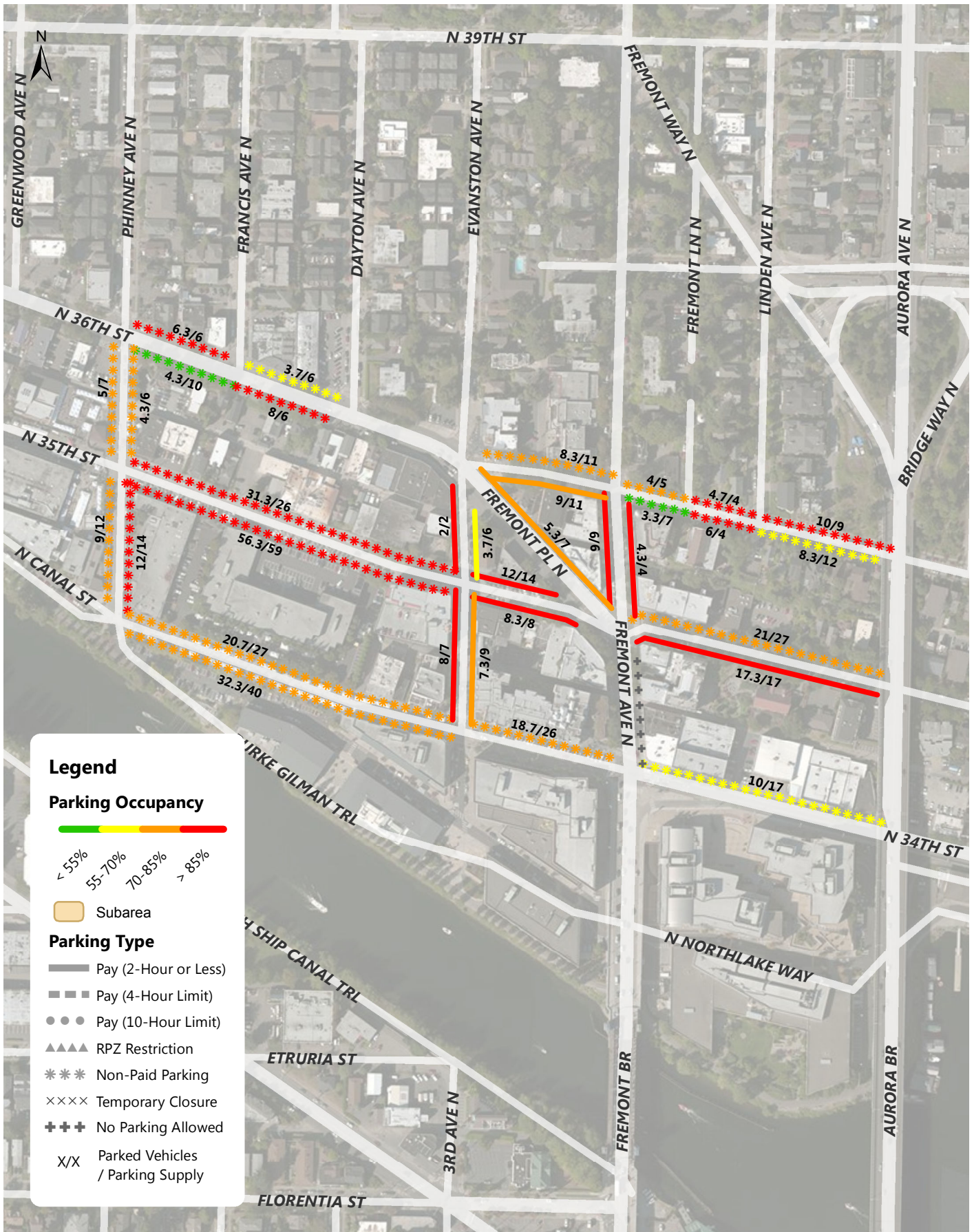

Fremont Weekday Parking Occupancy Average Peak 3 Hours of Each Blockface (8AM-7PM)

Annual Parking Study - Spring 2014



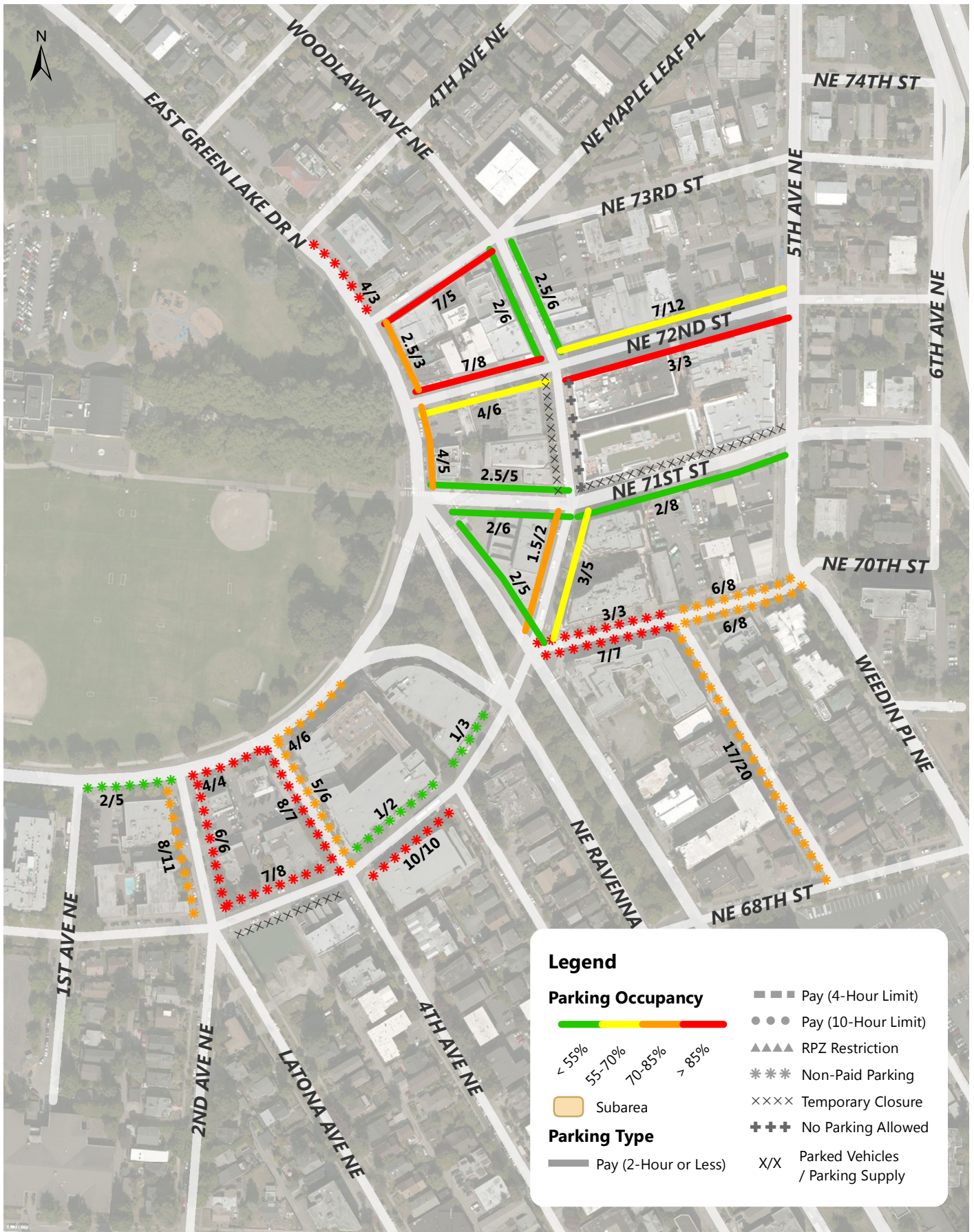

Green Lake Weekday Parking Occupancy 9-10AM Occupancy of Each Blockface

Annual Parking Study - Spring 2014

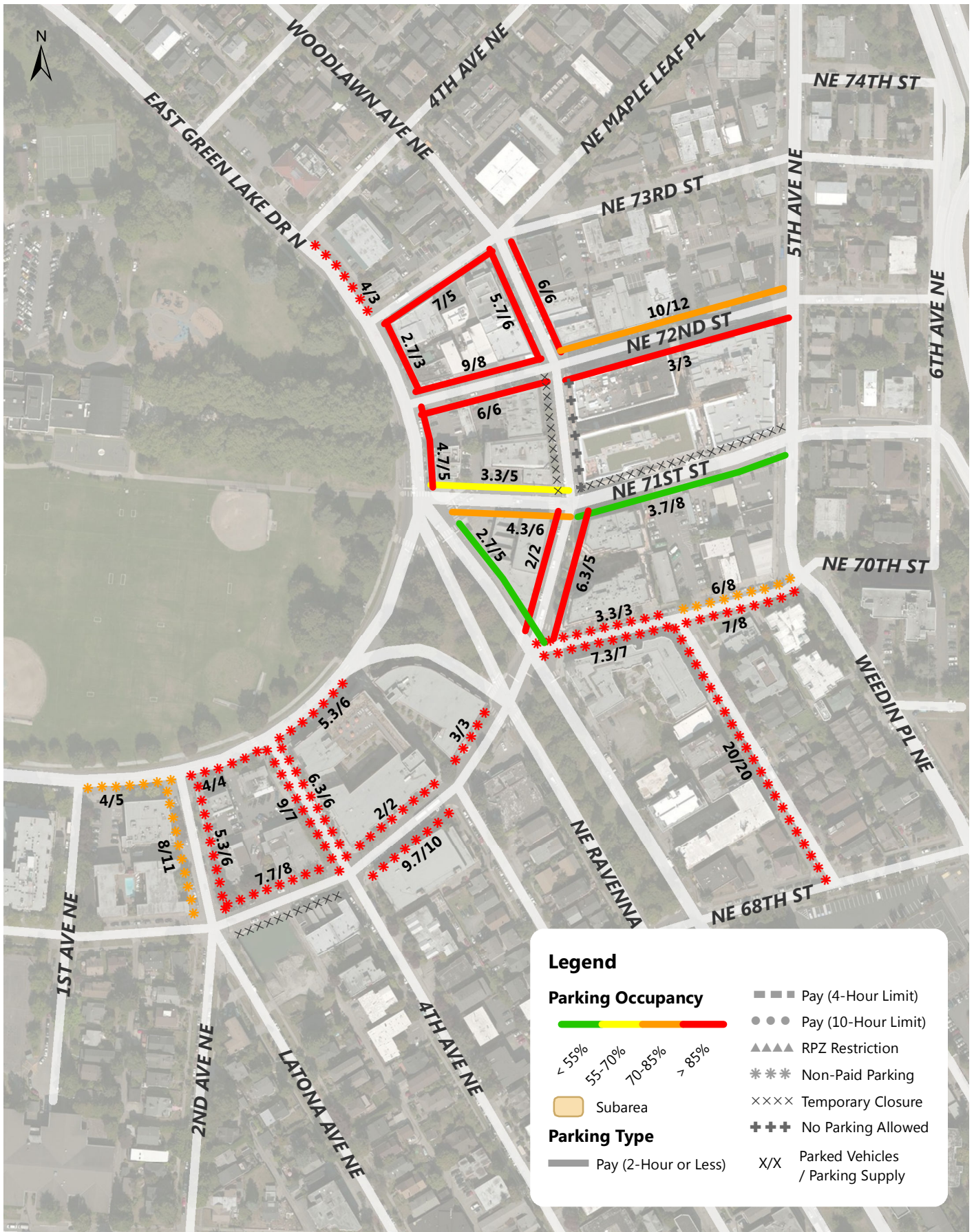

Green Lake Weekday Parking Occupancy Average Peak 3 Hours of Each Blockface (11AM-5PM)

Annual Parking Study - Spring 2014



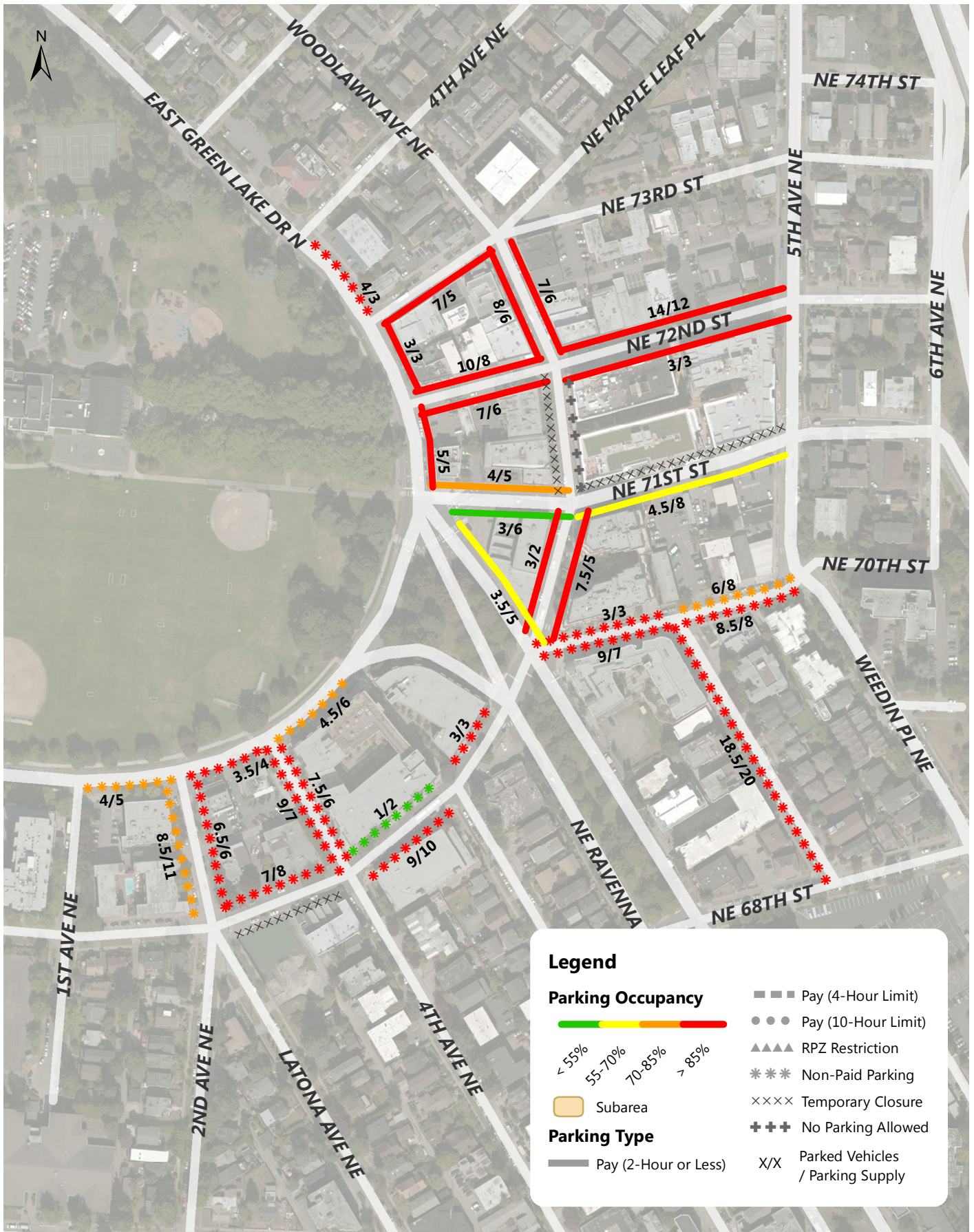

Green Lake Weekday Parking Occupancy 6-7PM Occupancy of Each Blockface

Annual Parking Study - Spring 2014

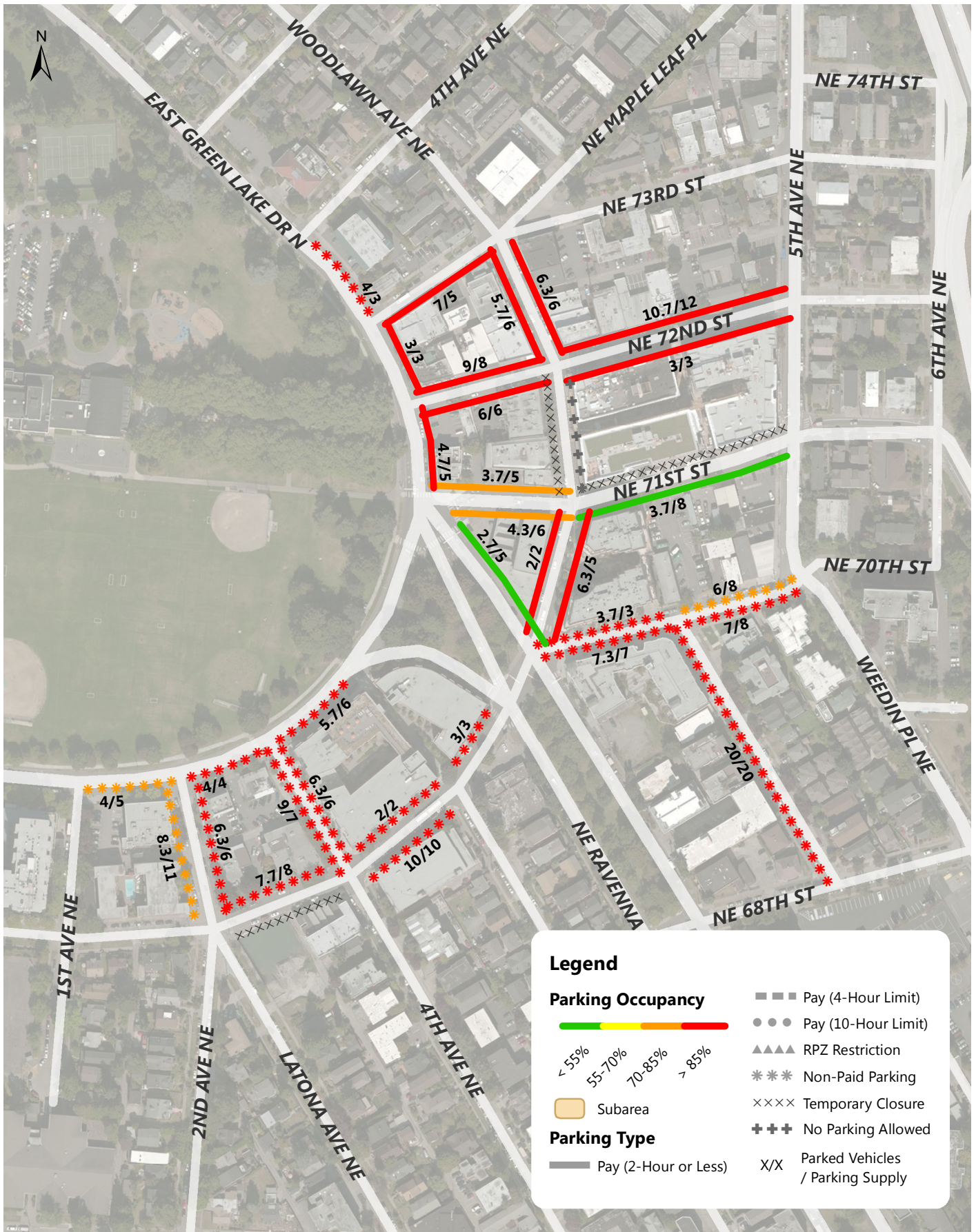

Green Lake Weekday Parking Occupancy Average Peak 3 Hours of Each Blockface (8AM-5PM)

Annual Parking Study - Spring 2014



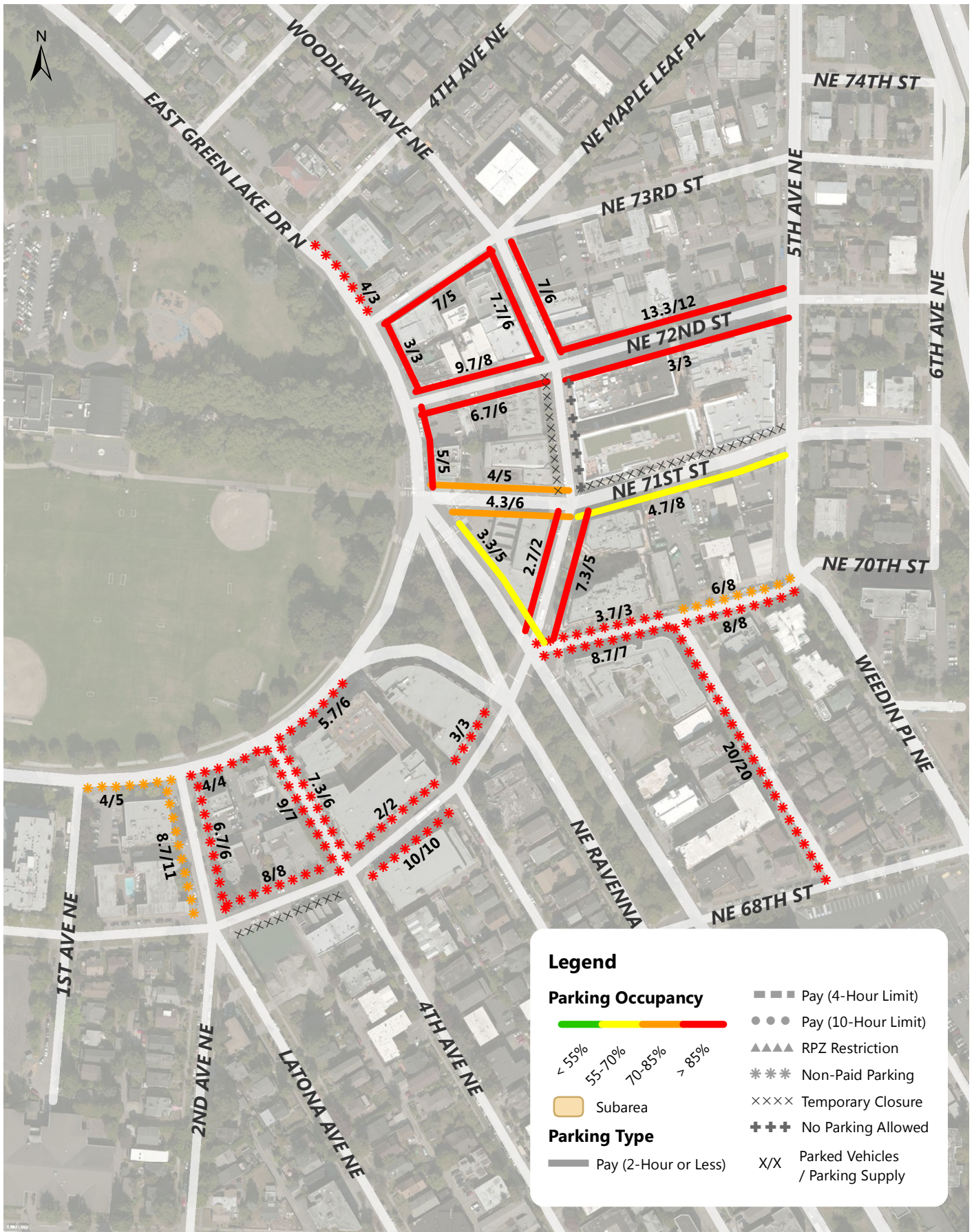

Green Lake Weekday Parking Occupancy Average Peak 3 Hours of Each Blockface (8AM-7PM)

Annual Parking Study - Spring 2014



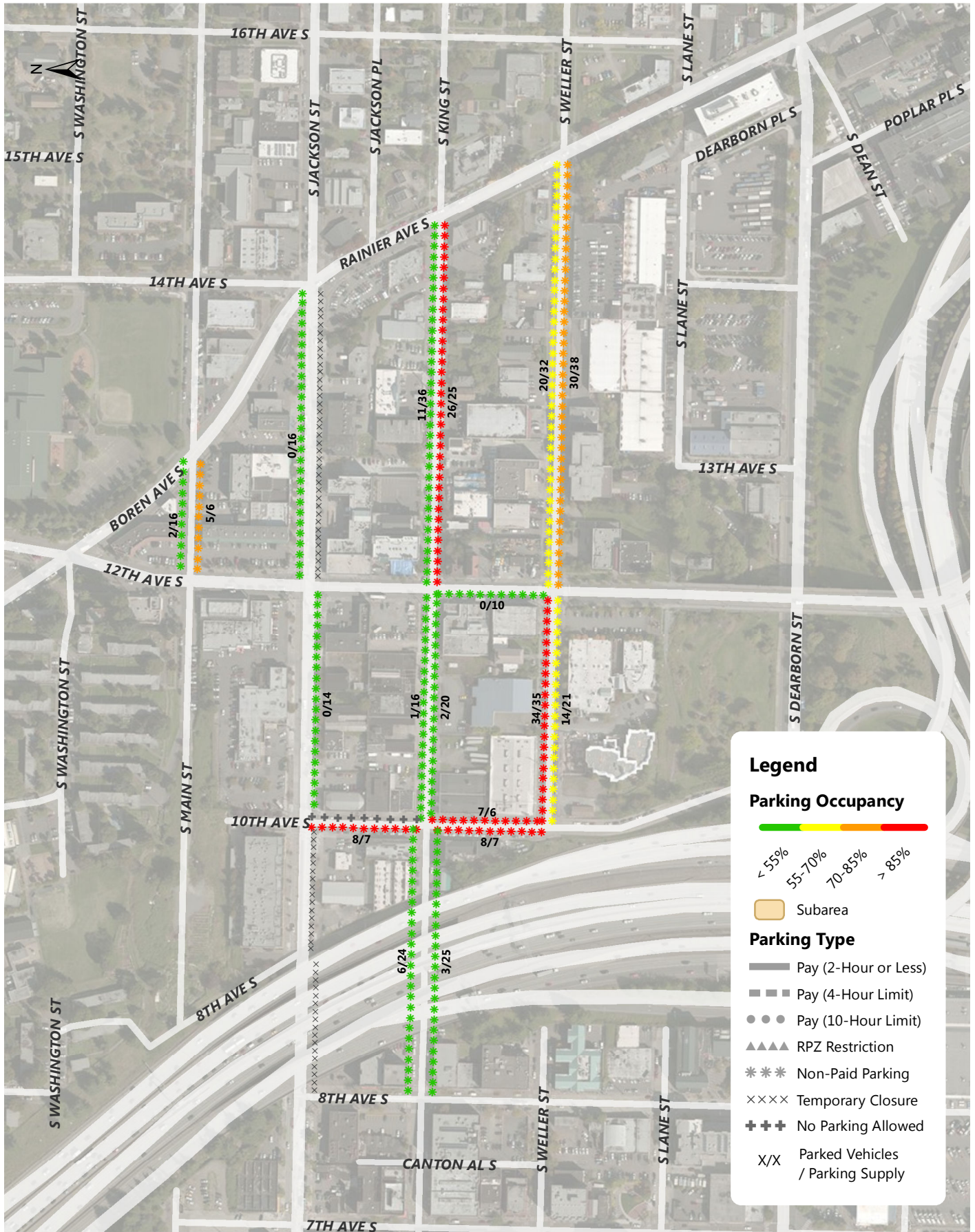

Little Saigon Weekday Parking Occupancy 9-10AM Occupancy of Each Blockface

Annual Parking Study - Spring 2014

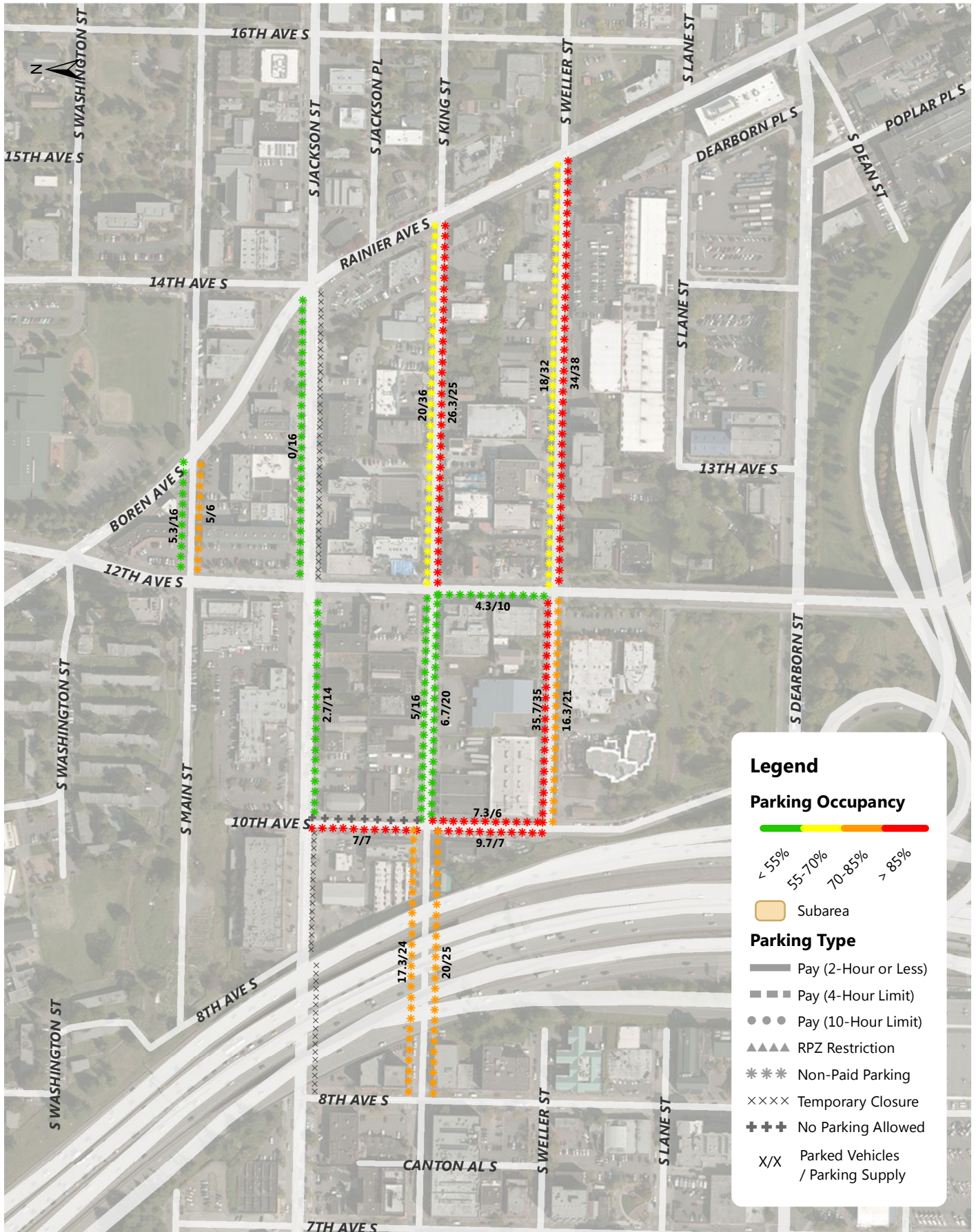

Little Saigon Weekday Parking Occupancy Average Peak 3 Hours of Each Blockface (11AM-5PM)

Annual Parking Study - Spring 2014



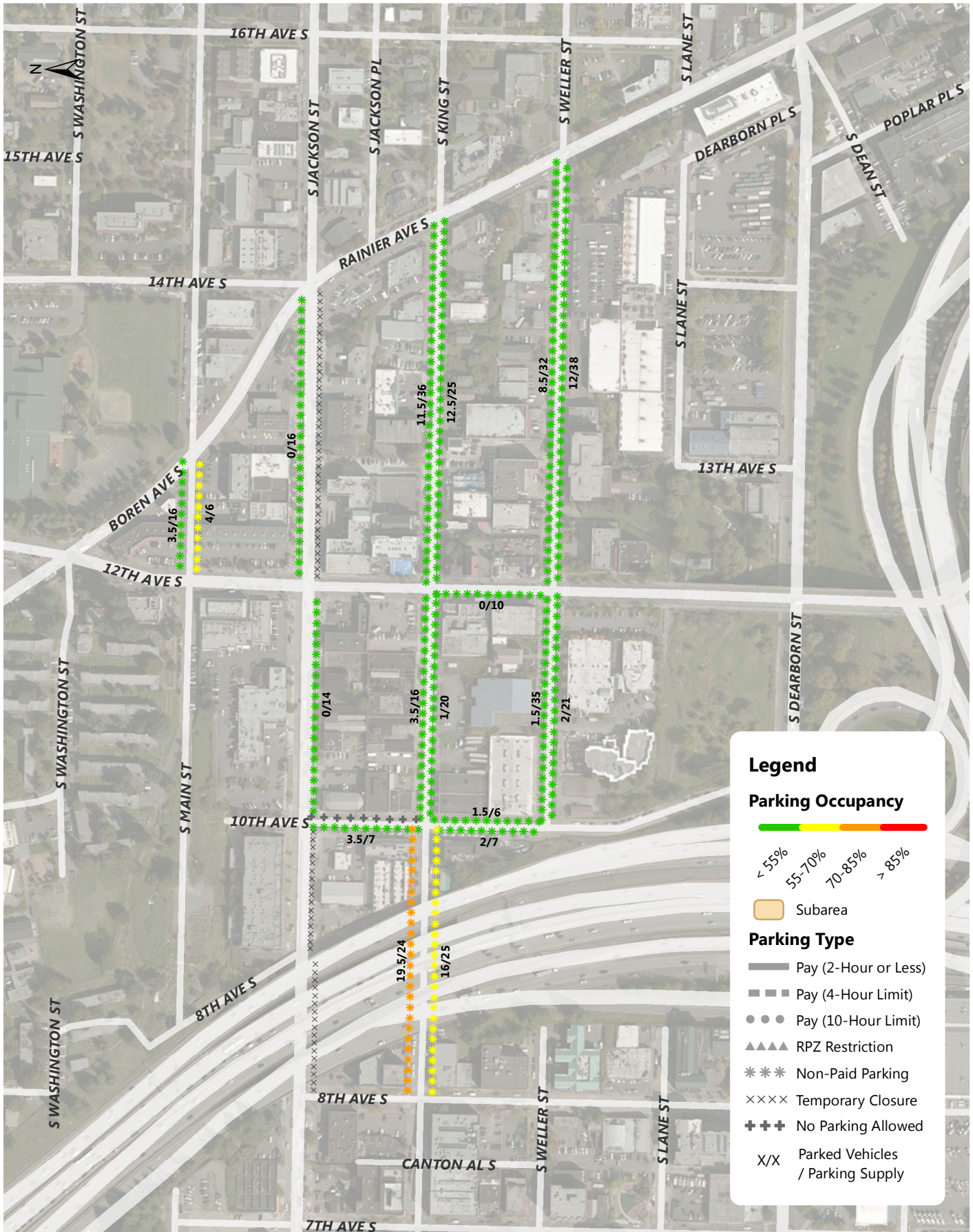

Little Saigon Weekday Parking Occupancy 6-7PM Occupancy of Each Blockface

Annual Parking Study - Spring 2014



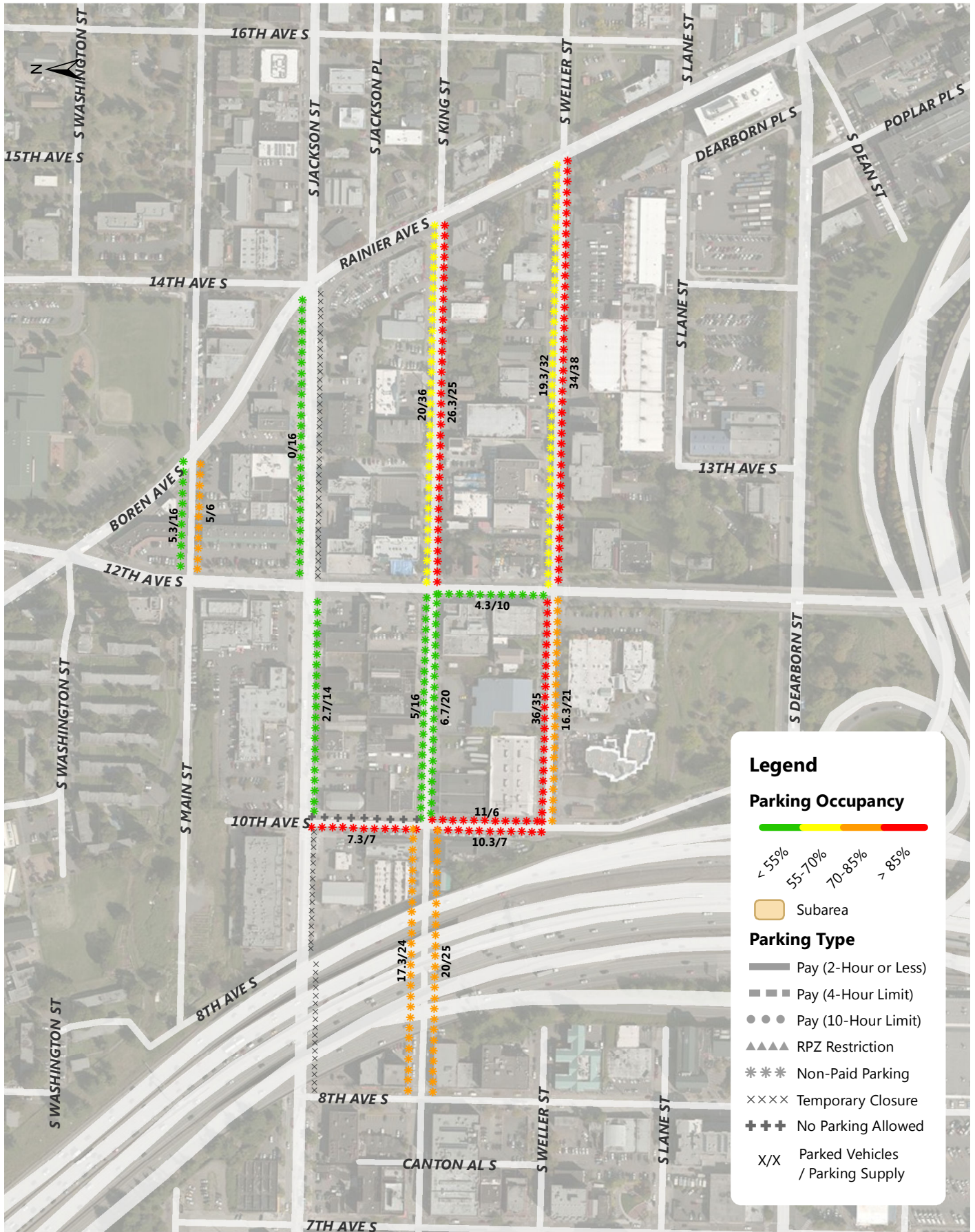

Little Saigon Weekday Parking Occupancy Average Peak 3 Hours of Each Blockface (8AM-5PM)

Annual Parking Study - Spring 2014



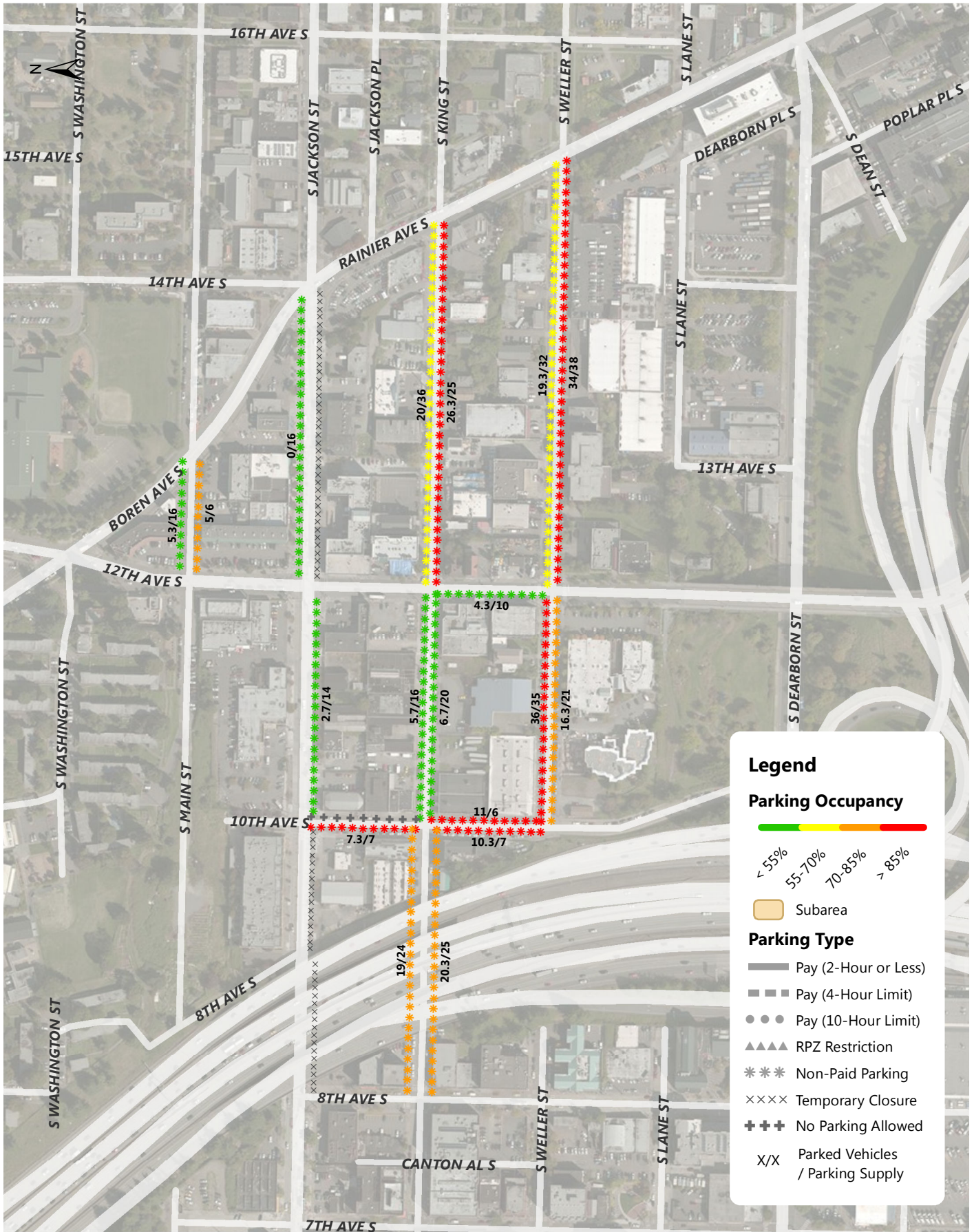

Little Saigon Weekday Parking Occupancy Average Peak 3 Hours of Each Blockface (8AM-7PM)

Annual Parking Study - Spring 2014



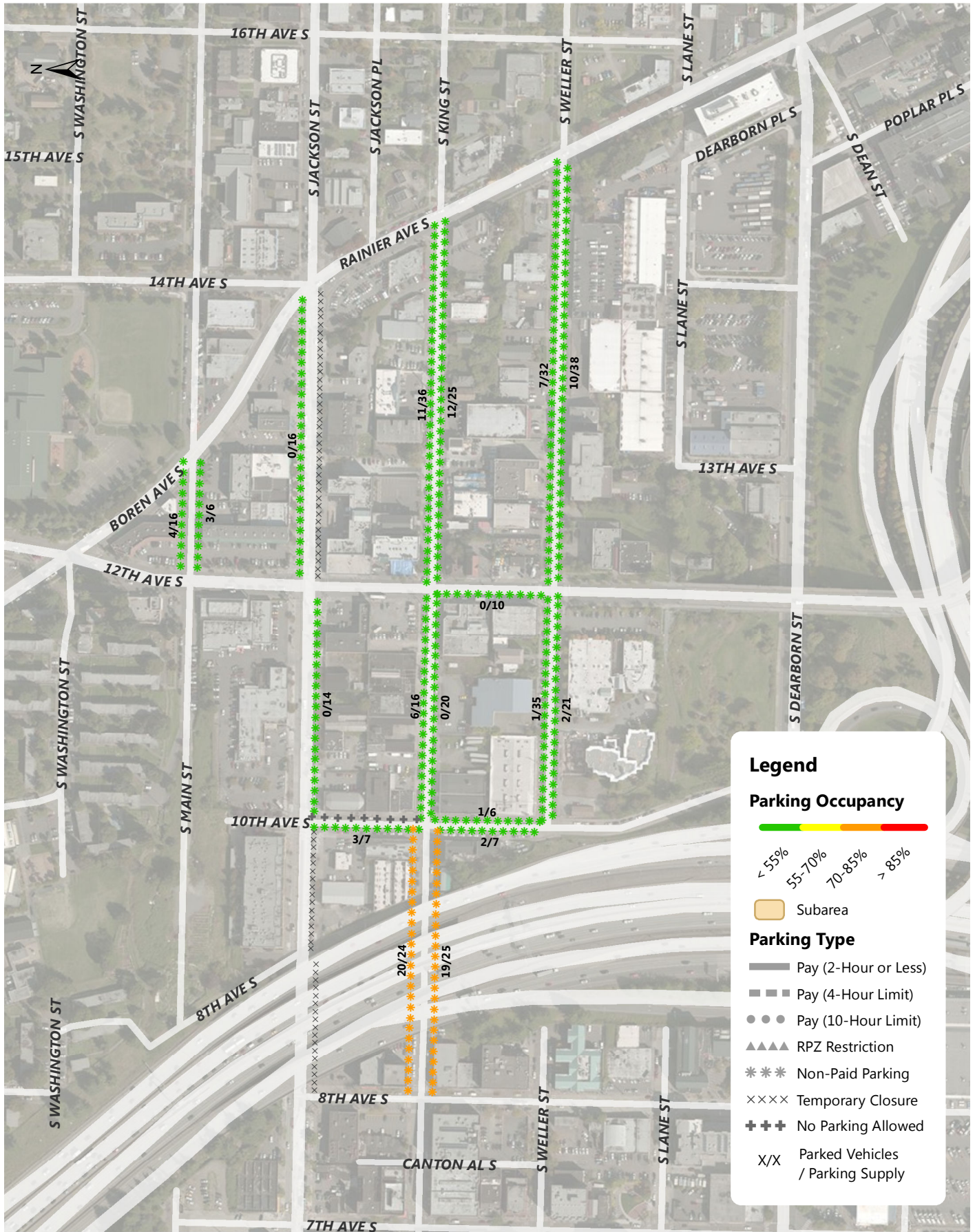

Little Saigon Weekday Parking Occupancy 7PM Occupancy of Each Blockface

Annual Parking Study - Spring 2014

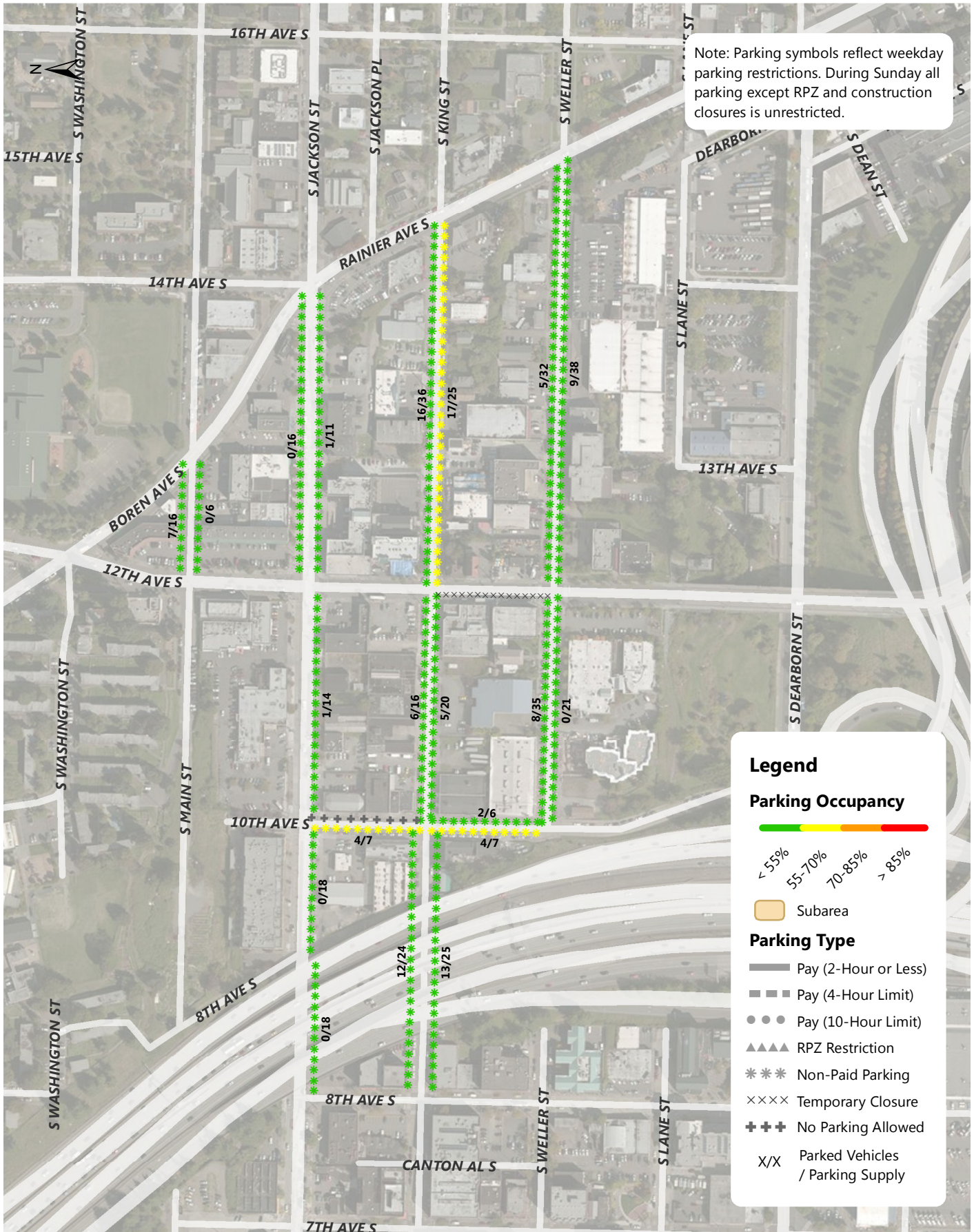

Little Saigon Sunday Parking Occupancy 9-10AM Occupancy of Each Blockface

Annual Parking Study - Spring 2014



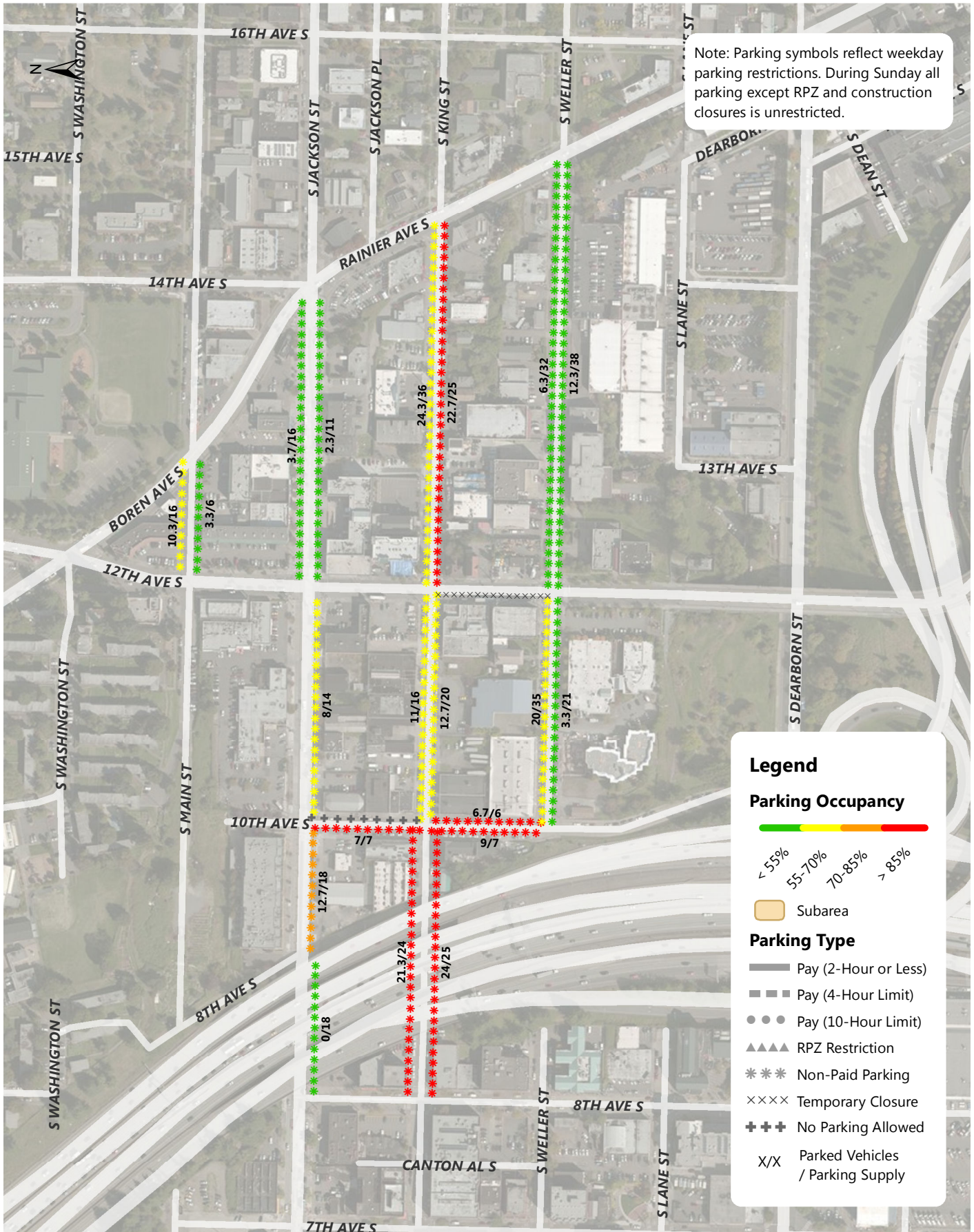

Little Saigon Sunday Parking Occupancy Average Peak 3 Hours of Each Blockface (11AM-5PM)

Annual Parking Study - Spring 2014



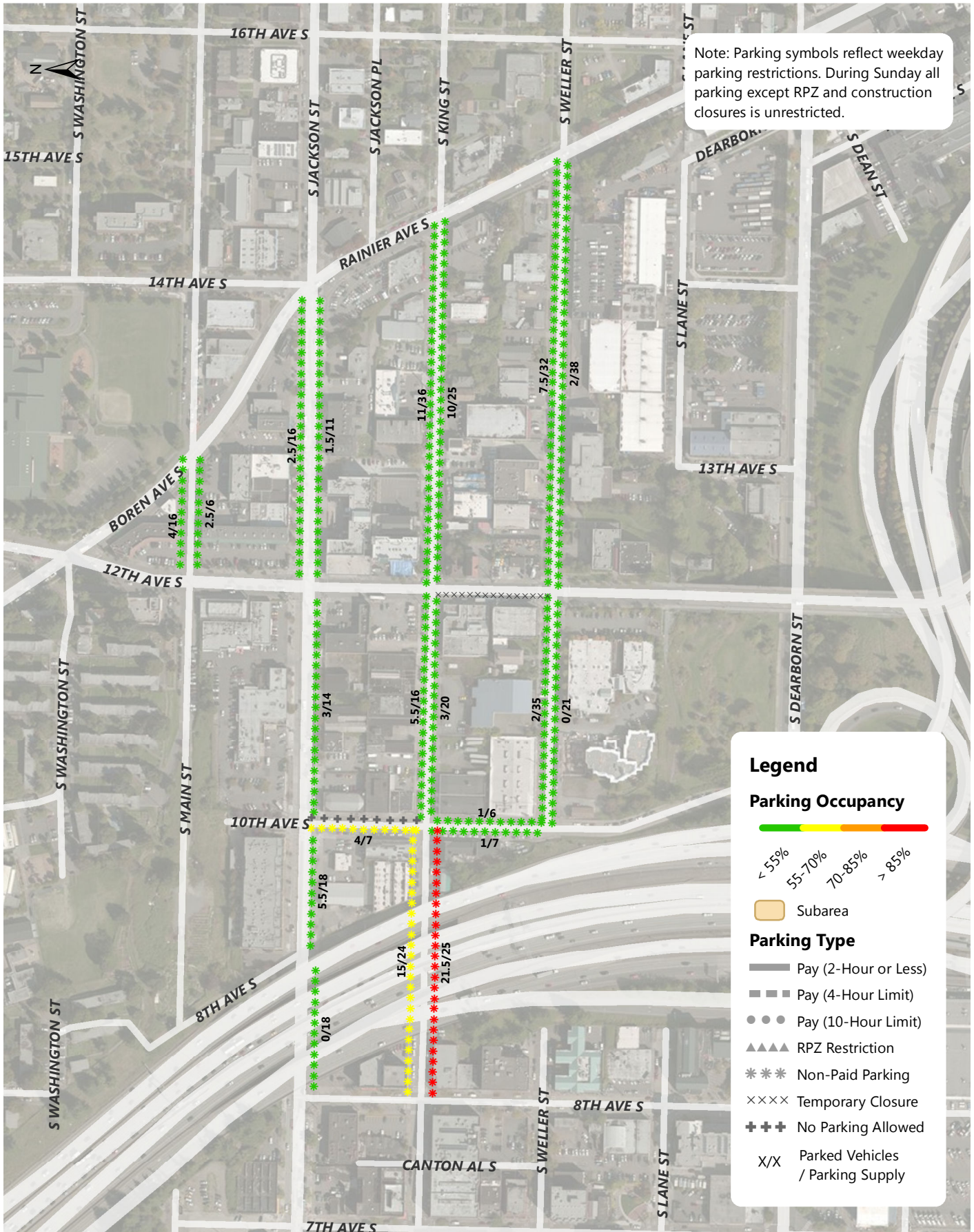

Little Saigon Sunday Parking Occupancy 6-7PM Occupancy of Each Blockface

Annual Parking Study - Spring 2014

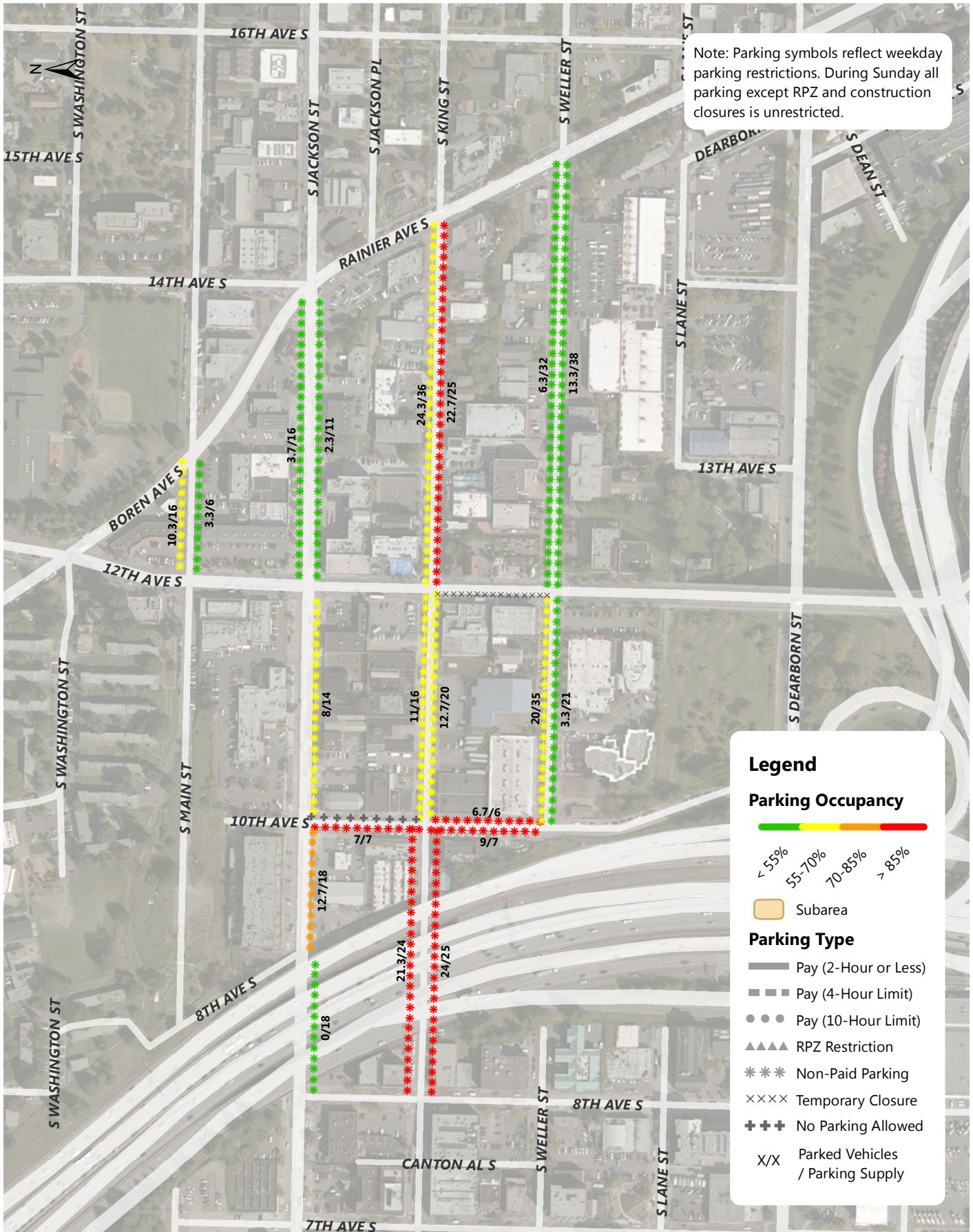

Little Saigon Sunday Parking Occupancy Average Peak 3 Hours of Each Blockface (8AM-5PM)

Annual Parking Study - Spring 2014



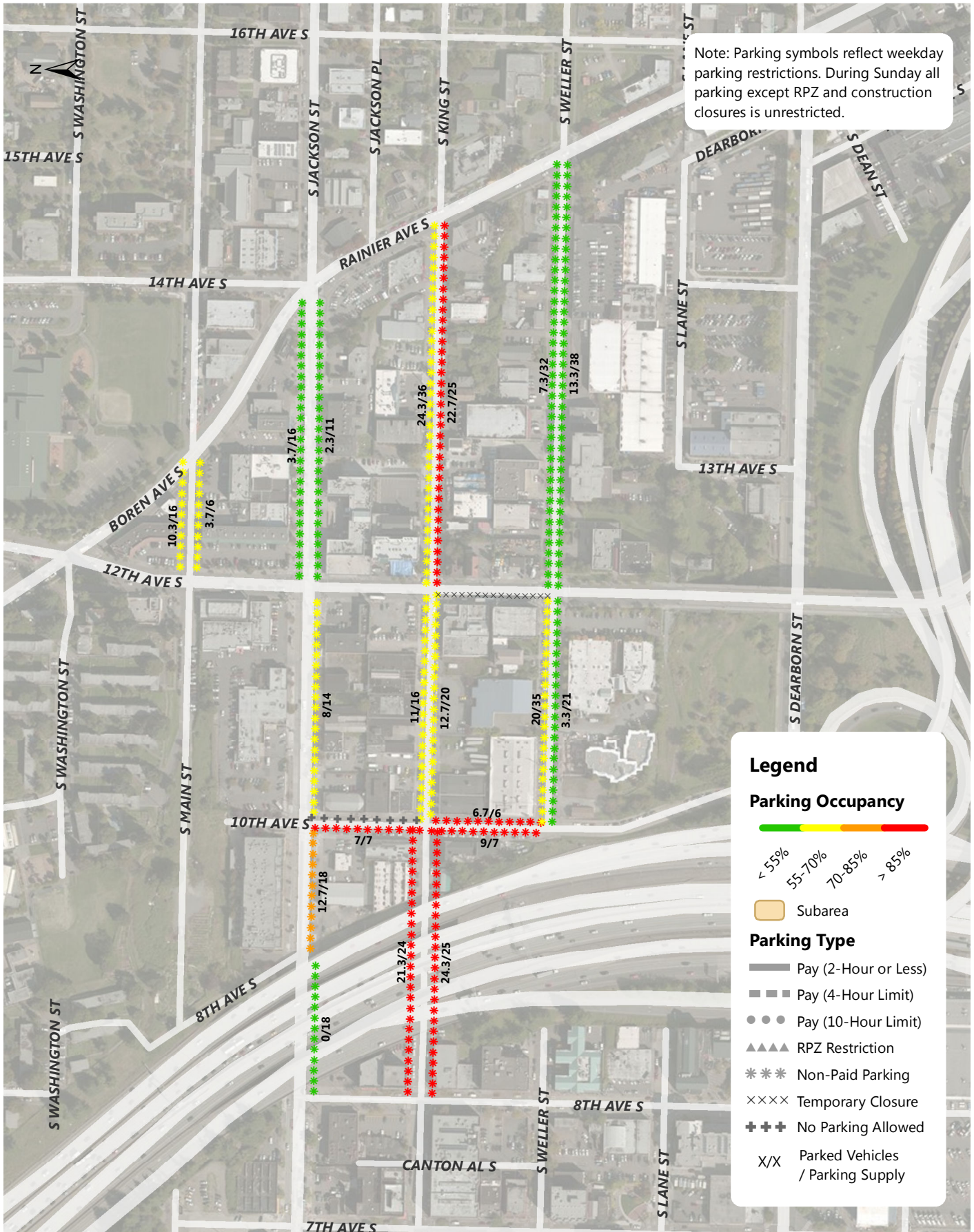

Little Saigon Sunday Parking Occupancy Average Peak 3 Hours of Each Blockface (8AM-7PM)

Annual Parking Study - Spring 2014

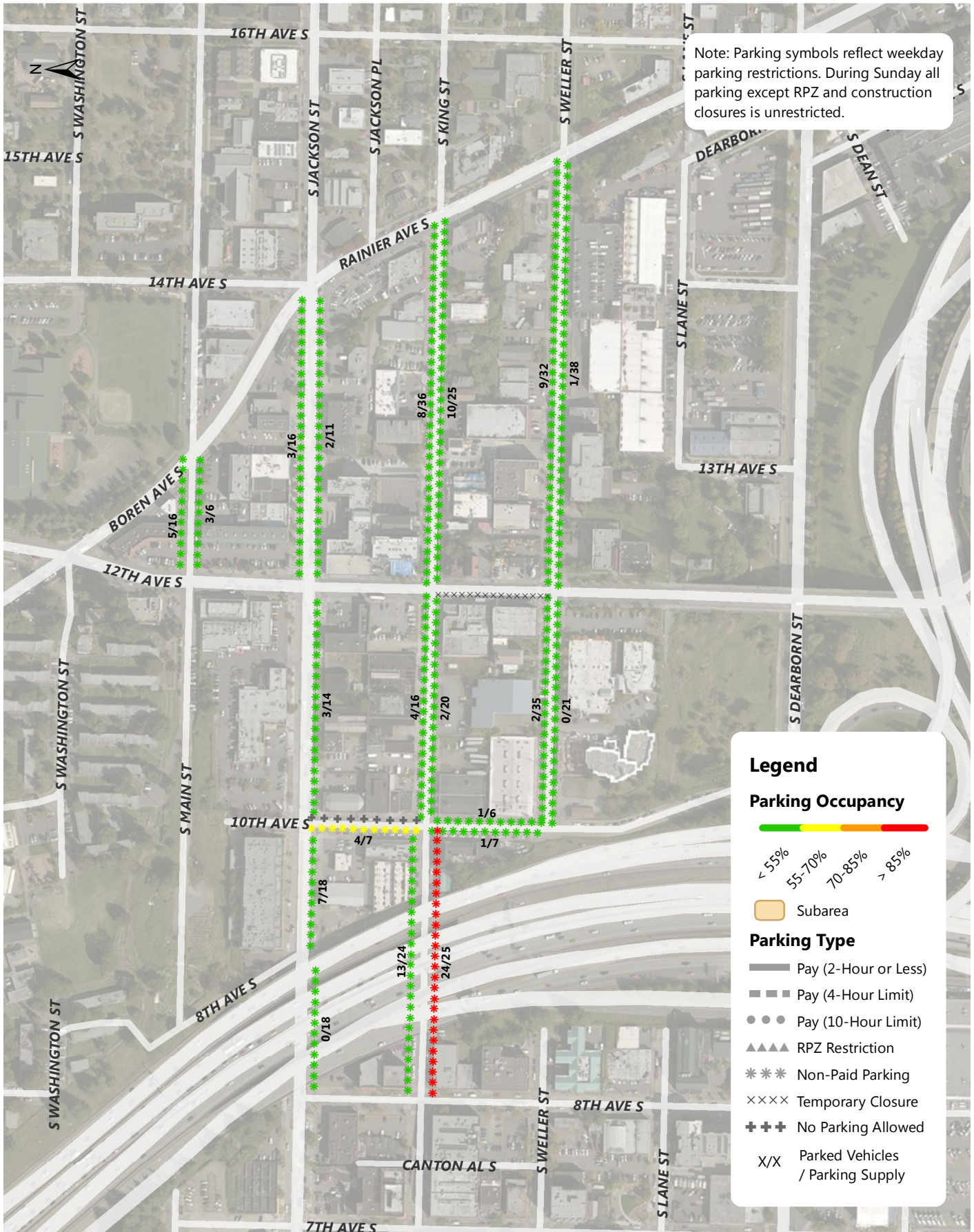

Little Saigon Sunday Parking Occupancy 7PM Occupancy of Each Blockface

Annual Parking Study - Spring 2014

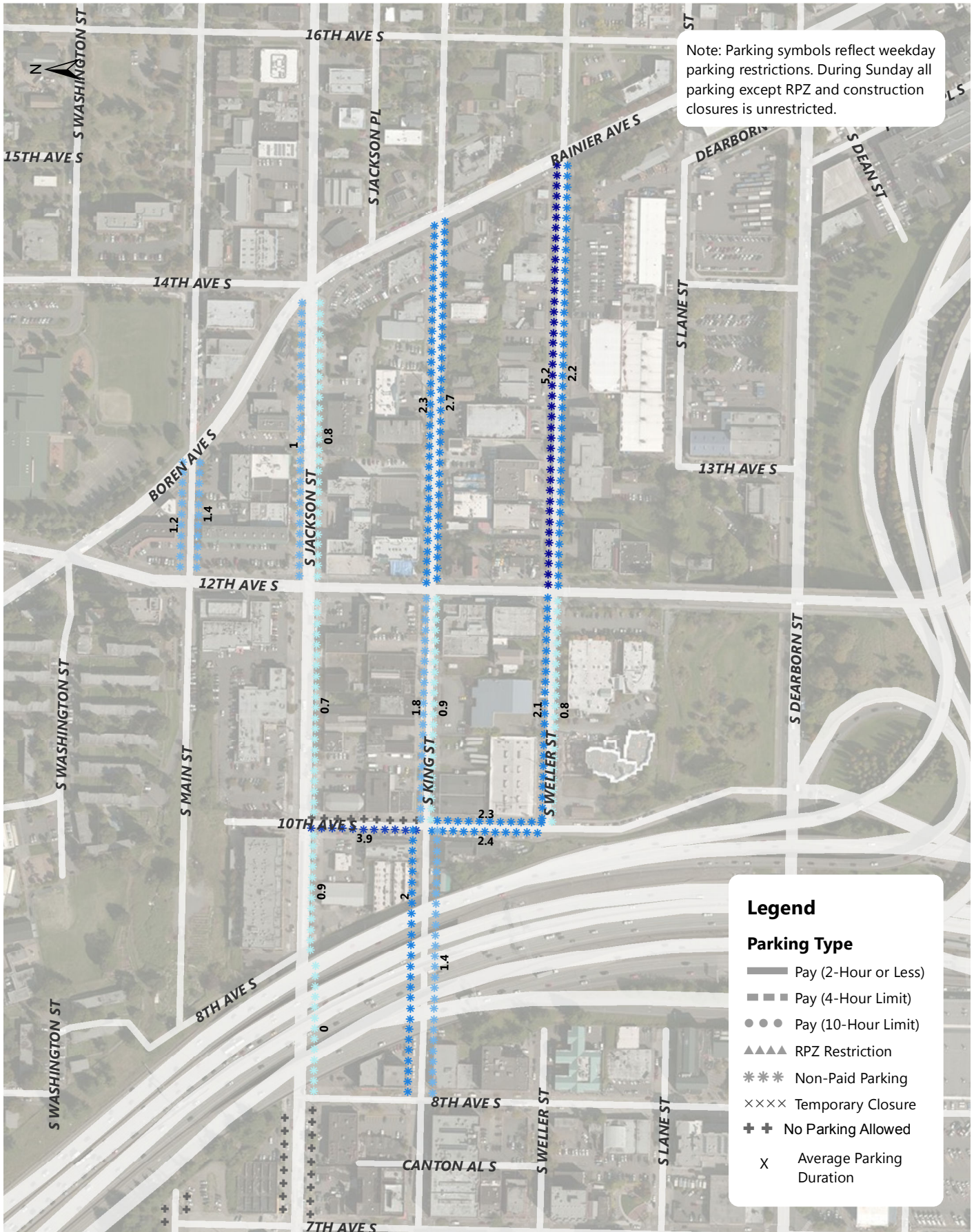

Little Saigon Sunday Average Parking Duration (8AM - 8PM)

Annual Parking Study - Spring 2014



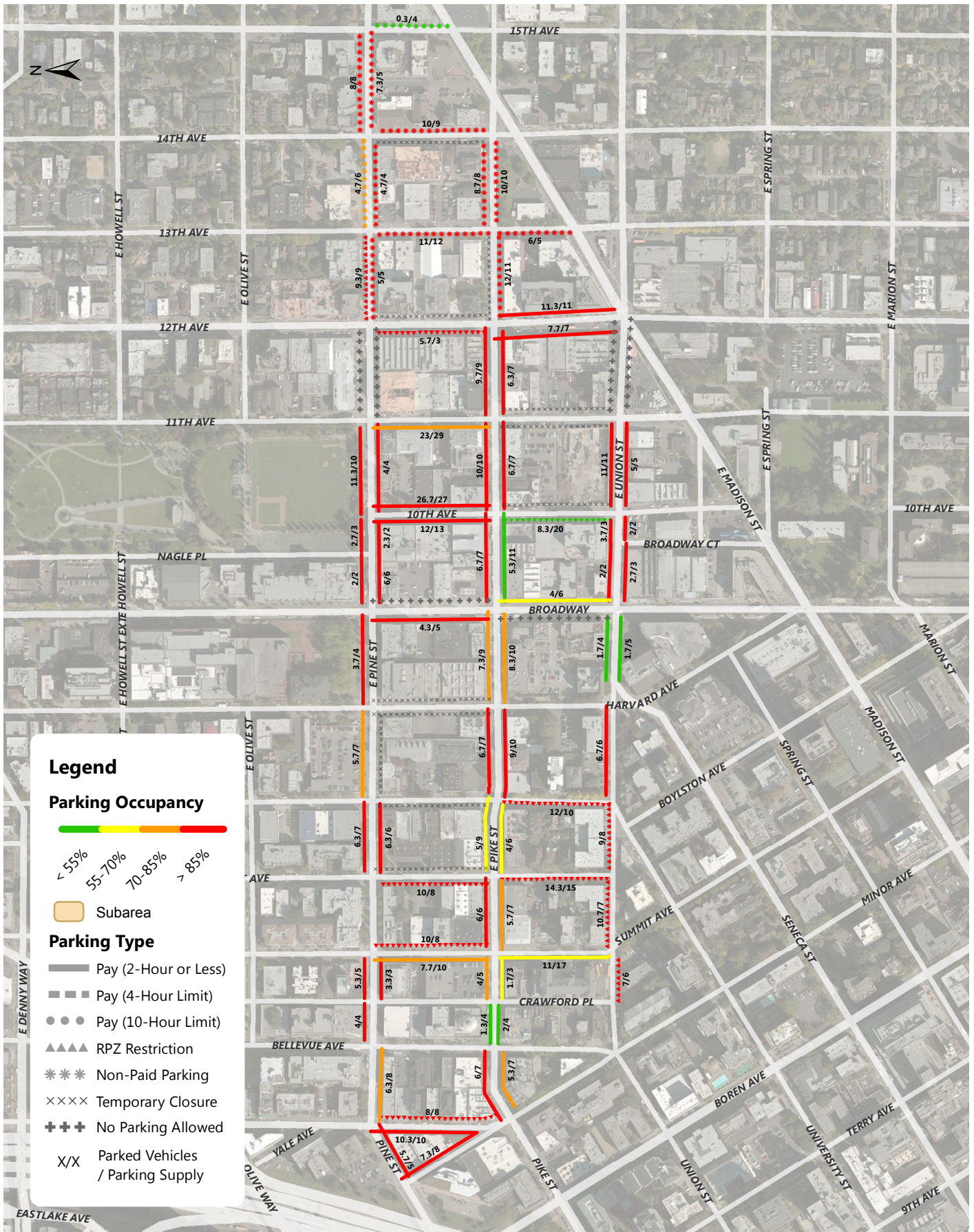

Legend

Parking Occupancy

█ < 55%
█ 55-70%
█ 70-85%
█ > 85%

Parking Type

— Pay (2-Hour or Less)
 - - - Pay (4-Hour Limit)
 ● ● ● Pay (10-Hour Limit)
 ▲ ▲ ▲ RPZ Restriction
 * * * Non-Paid Parking
 × × × × Temporary Closure
 + + + No Parking Allowed
 X/X Parked Vehicles / Parking Supply



Pike-Pine Weekday Parking Occupancy
Average Peak 3 Hours of Each Blockface (8AM-5PM)

Annual Parking Study - Spring 2014



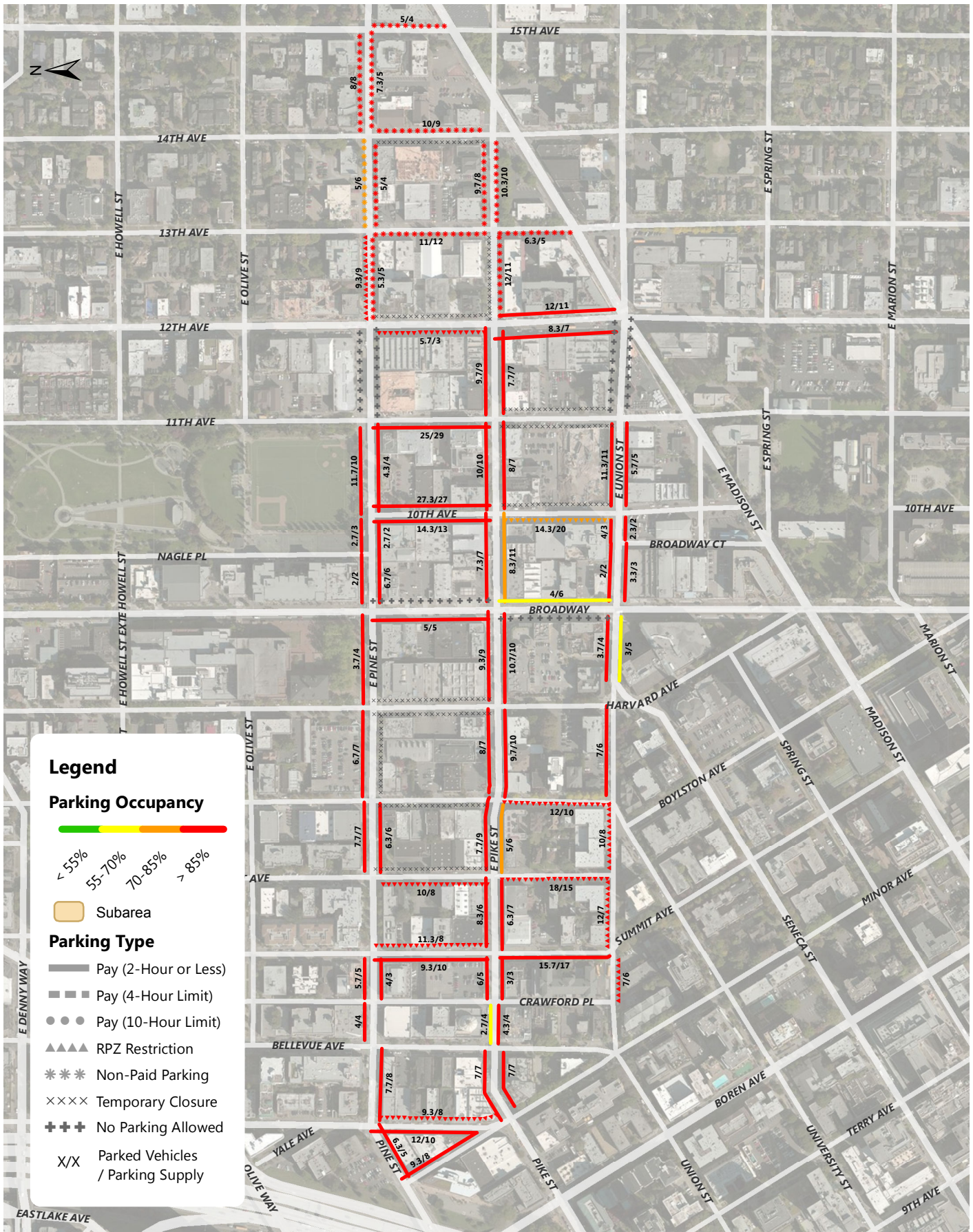

Pike-Pine Weekday Parking Occupancy Average Peak 3 Hours of Each Blockface (8AM-7PM)

Annual Parking Study - Spring 2014



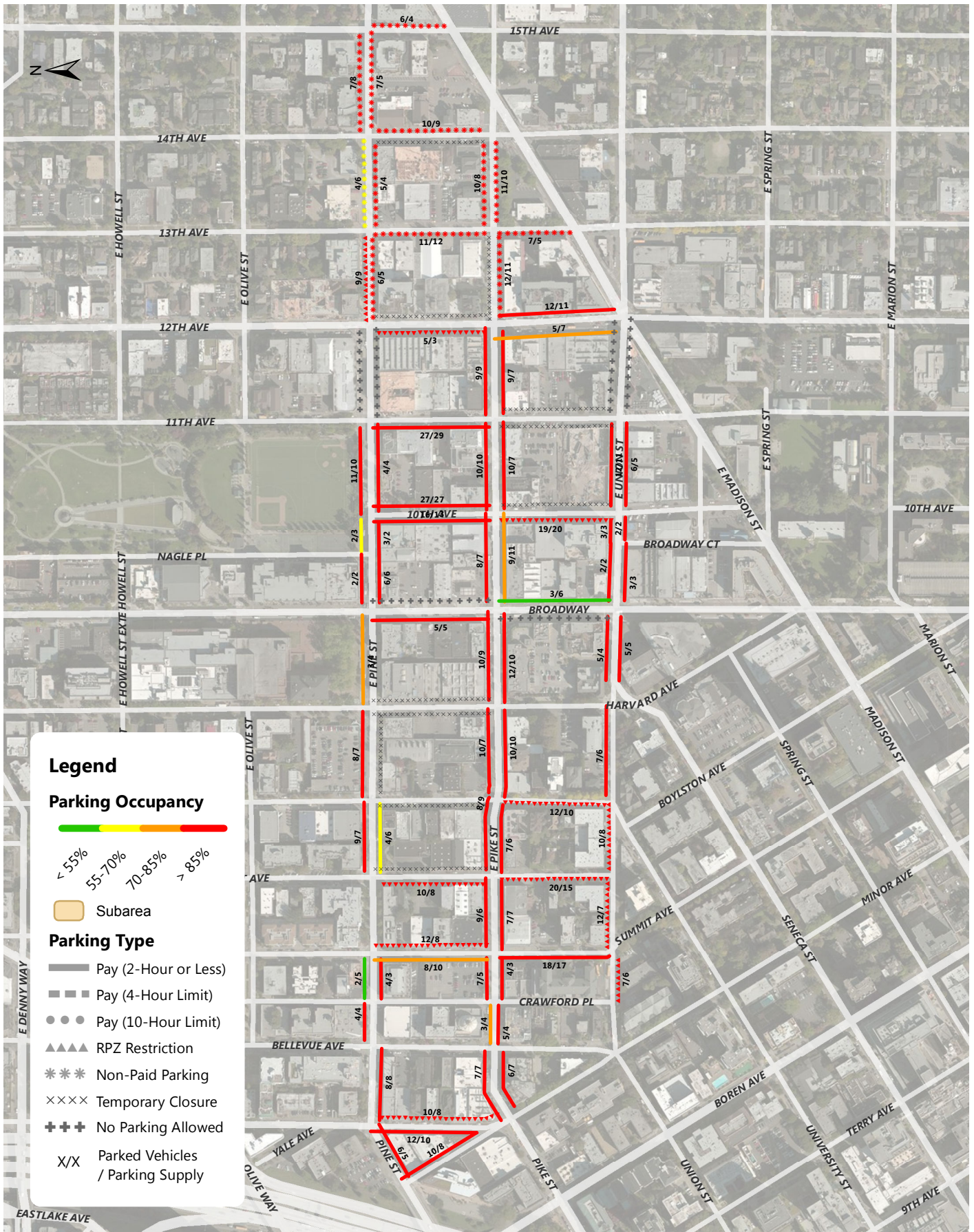

Pike-Pine Weekday Parking Occupancy 7PM Occupancy of Each Blockface

Annual Parking Study - Spring 2014

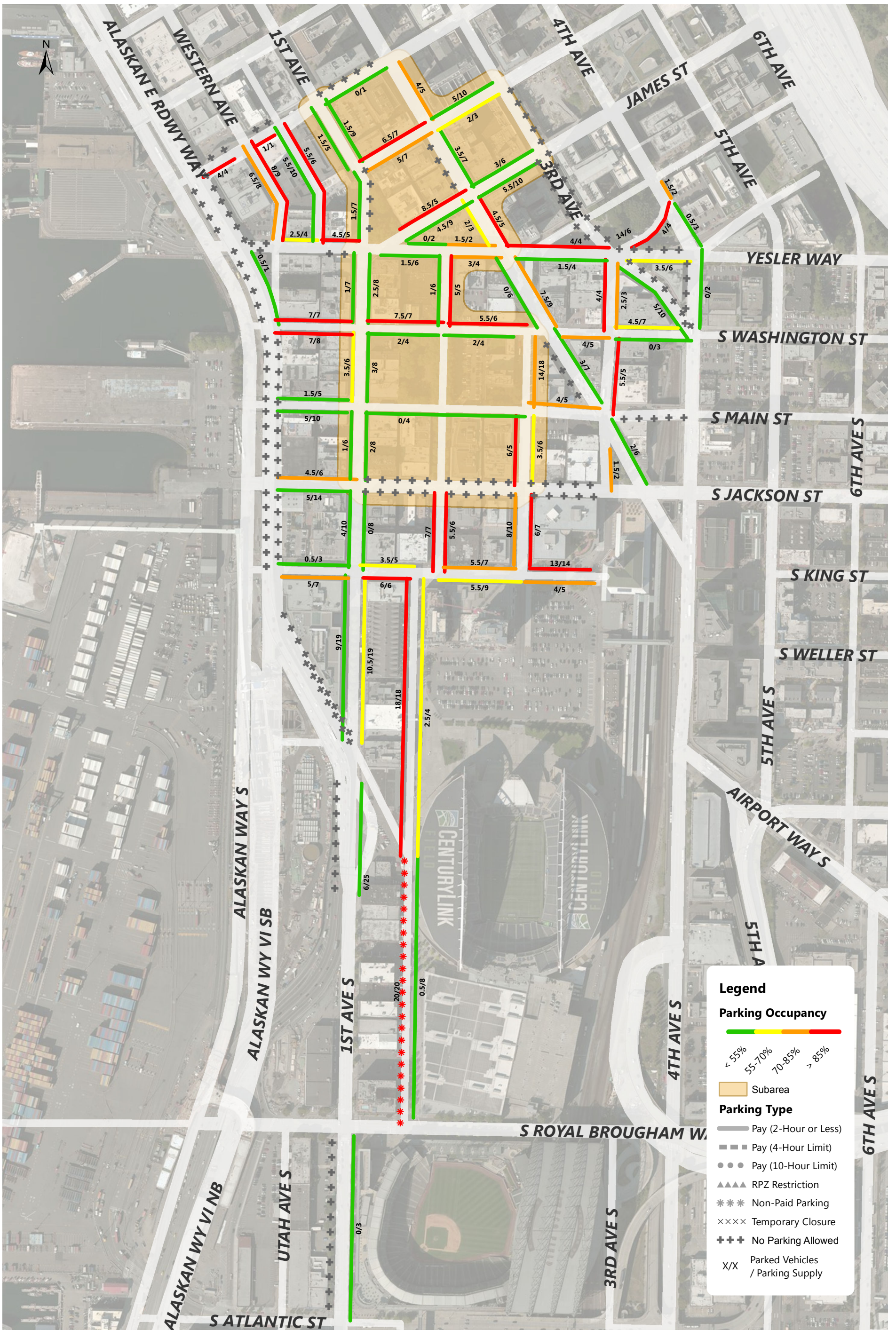

Pioneer Square Weekday Parking Occupancy 9-10AM Occupancy of Each Blockface

Annual Parking Study - Spring 2014

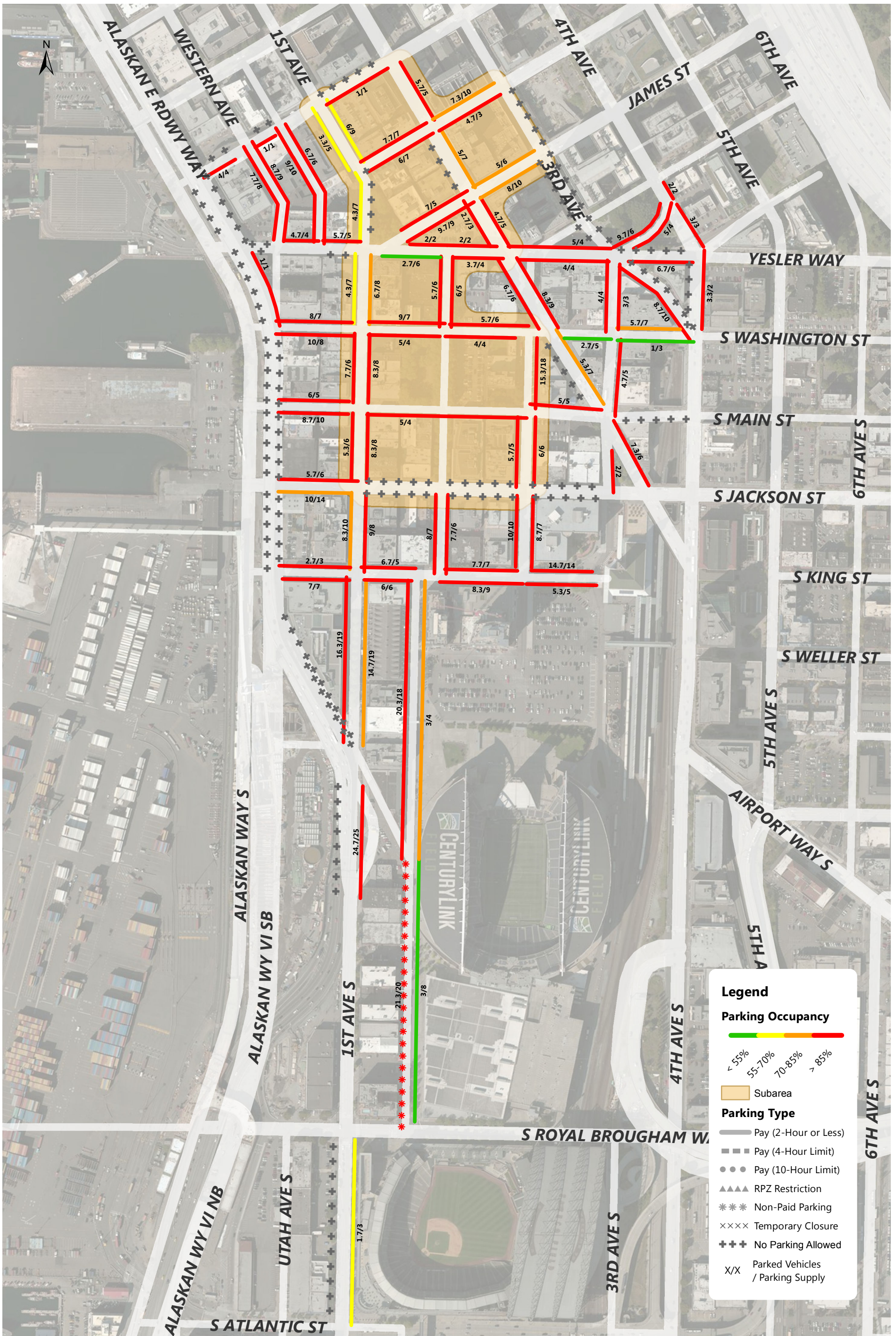

Pioneer Square Weekday Parking Occupancy Average Peak 3 Hours of Each Blockface (11AM-5PM)

Annual Parking Study - Spring 2014

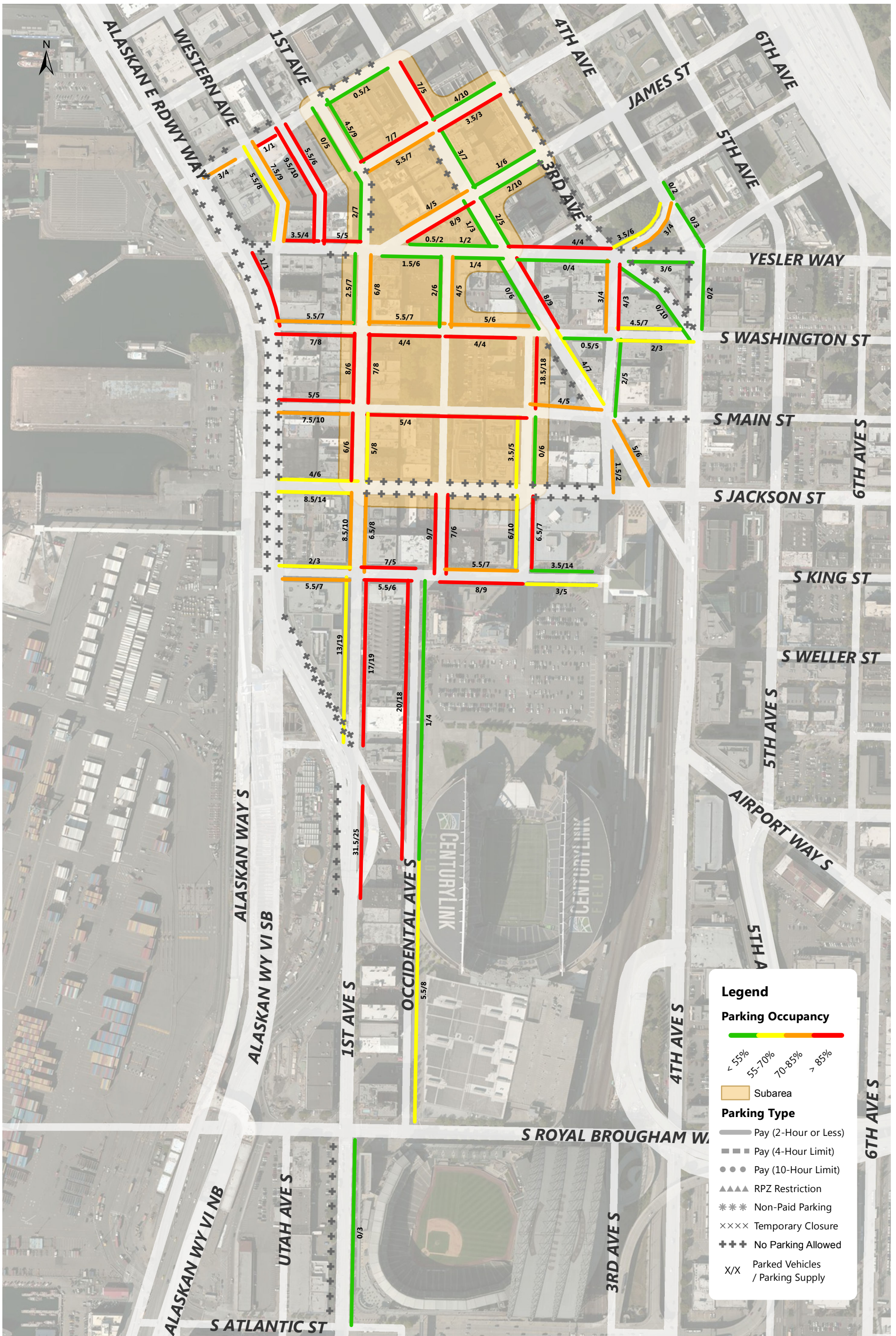

Pioneer Square Weekday Parking Occupancy 6-7PM Occupancy of Each Blockface

Annual Parking Study - Spring 2014

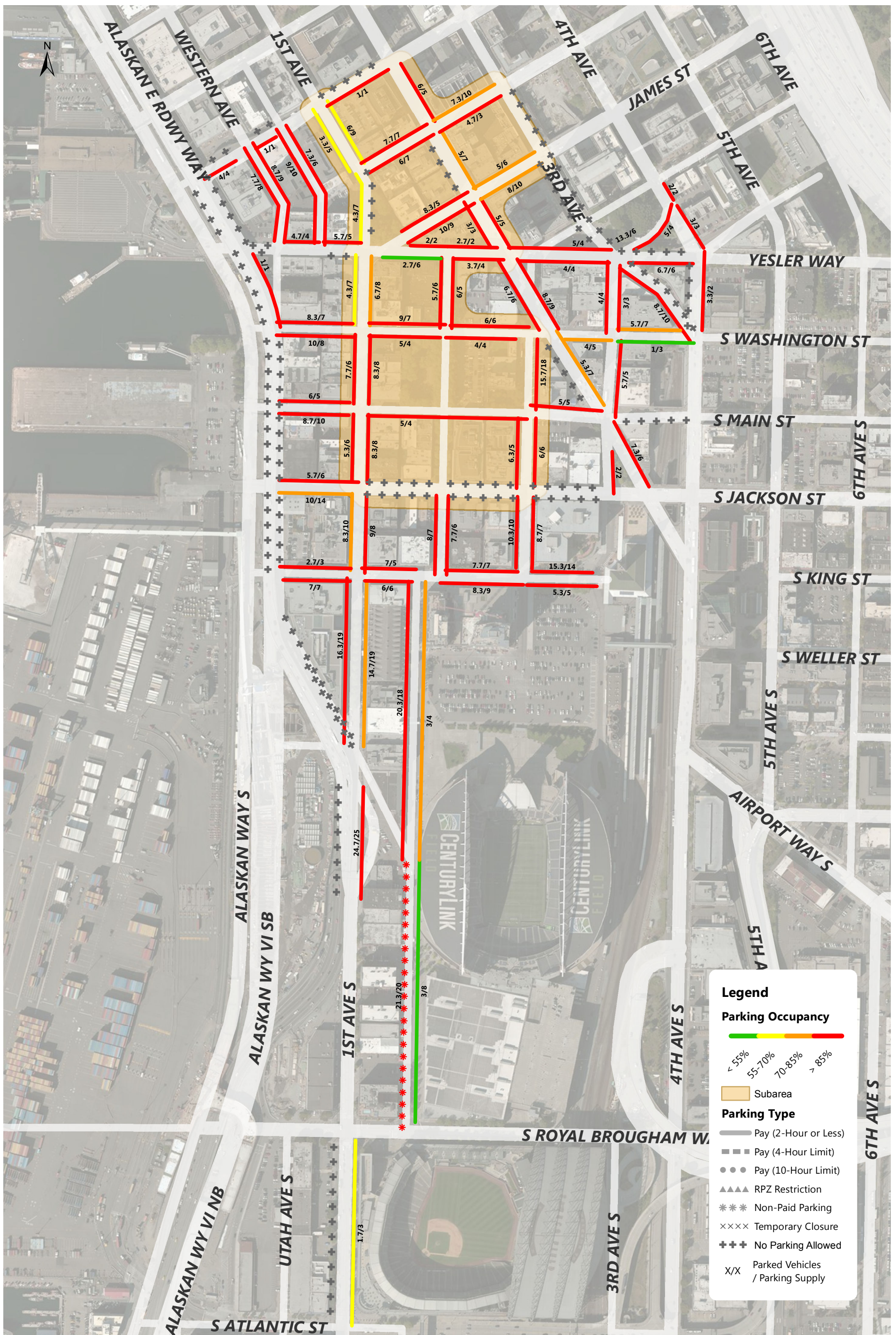

Pioneer Square Weekday Parking Occupancy Average Peak 3 Hours of Each Blockface (8AM-5PM)

Annual Parking Study - Spring 2014

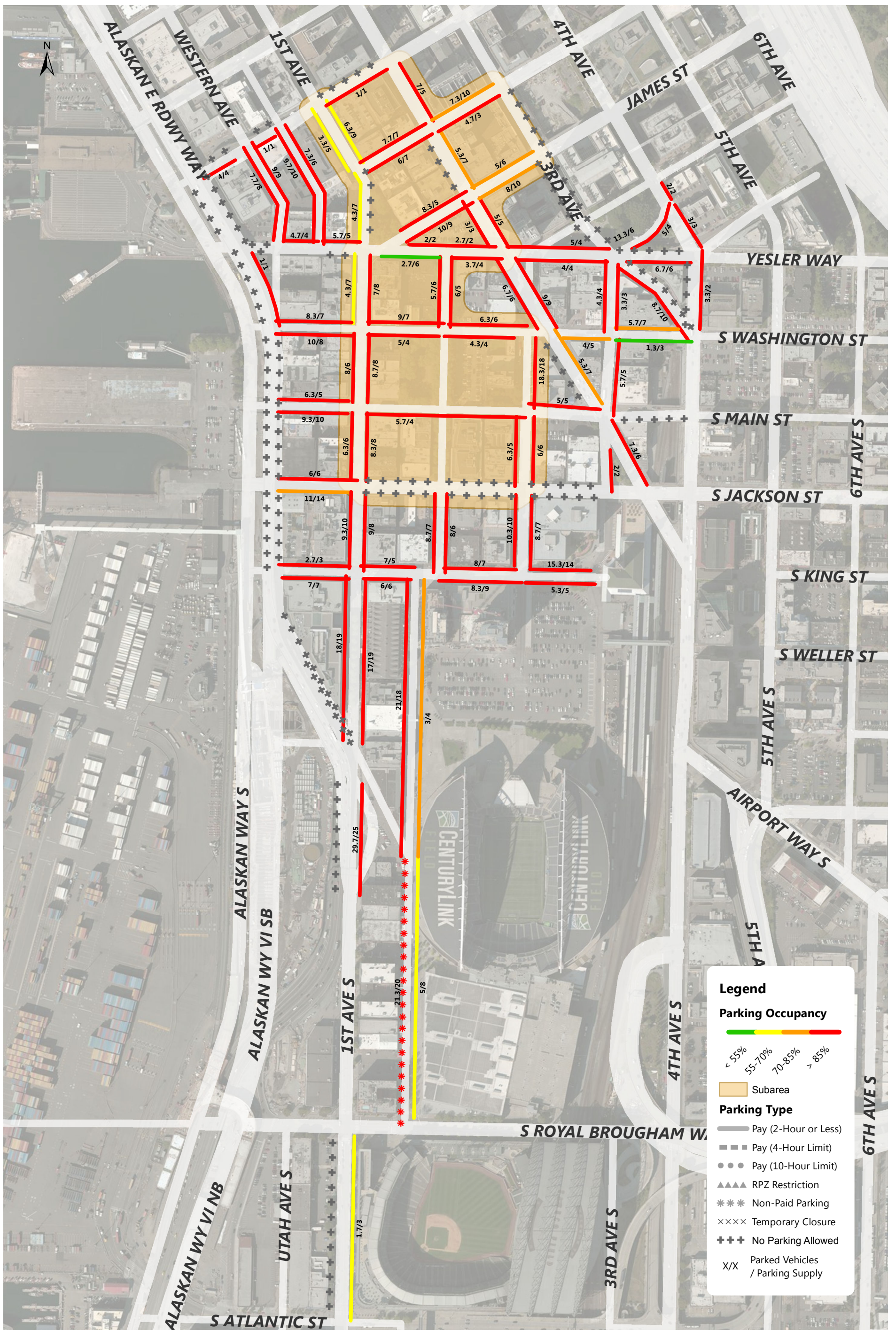

Pioneer Square Weekday Parking Occupancy Average Peak 3 Hours of Each Blockface (8AM-7PM)

Annual Parking Study - Spring 2014

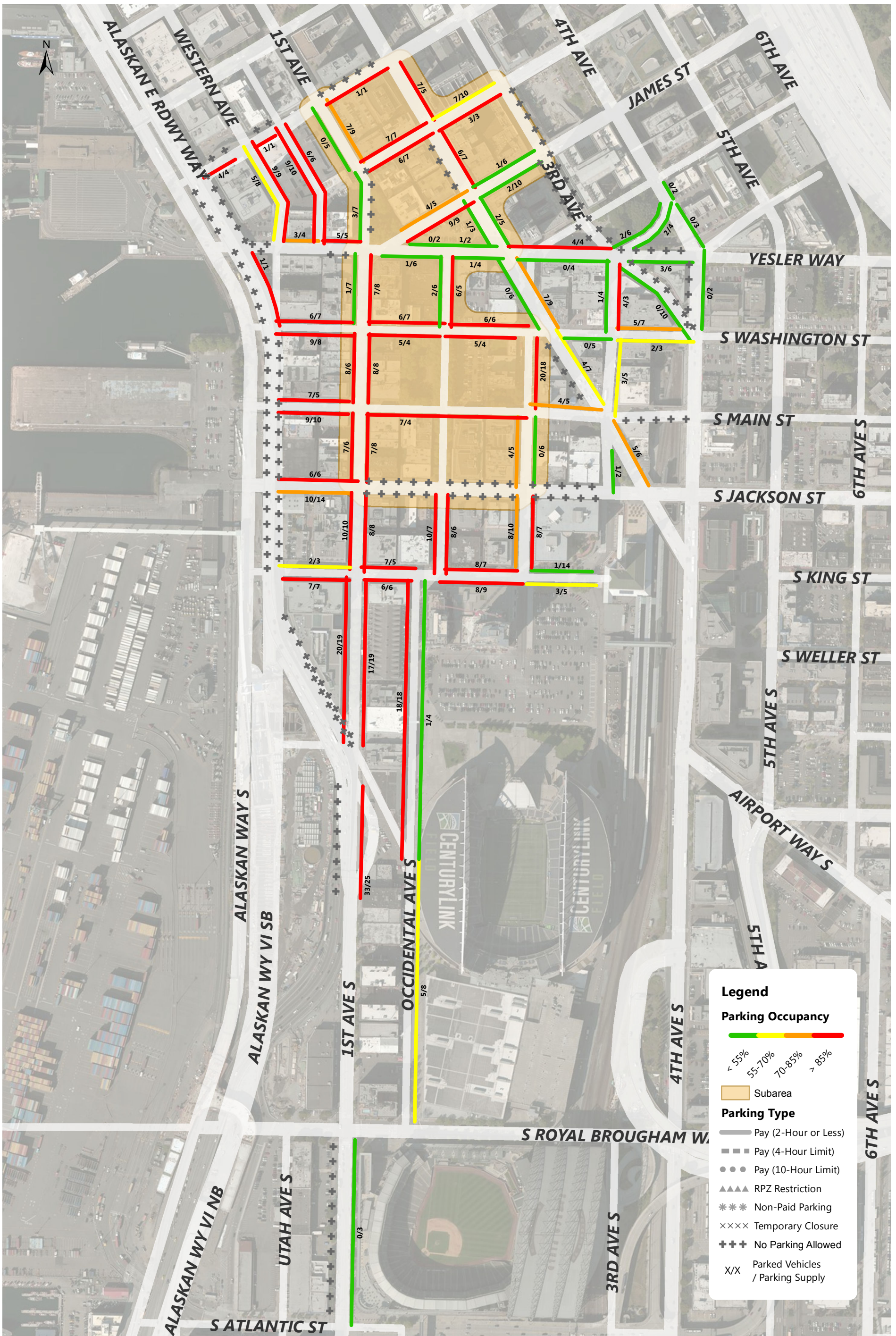

Pioneer Square Weekday Parking Occupancy 7PM Occupancy of Each Blockface

Annual Parking Study - Spring 2014

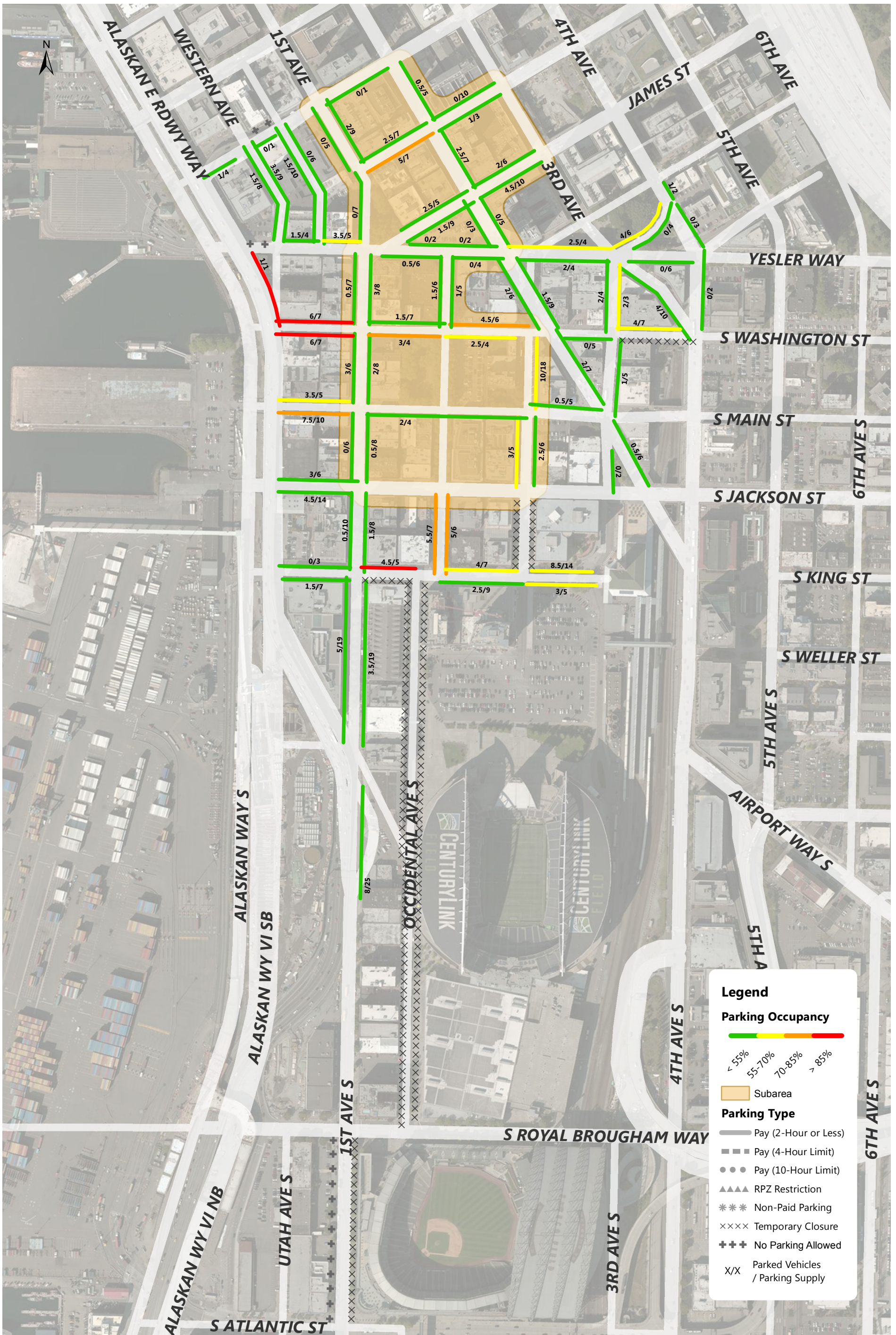

Pioneer Square Saturday Event Parking Occupancy 9-10AM Occupancy of Each Blockface

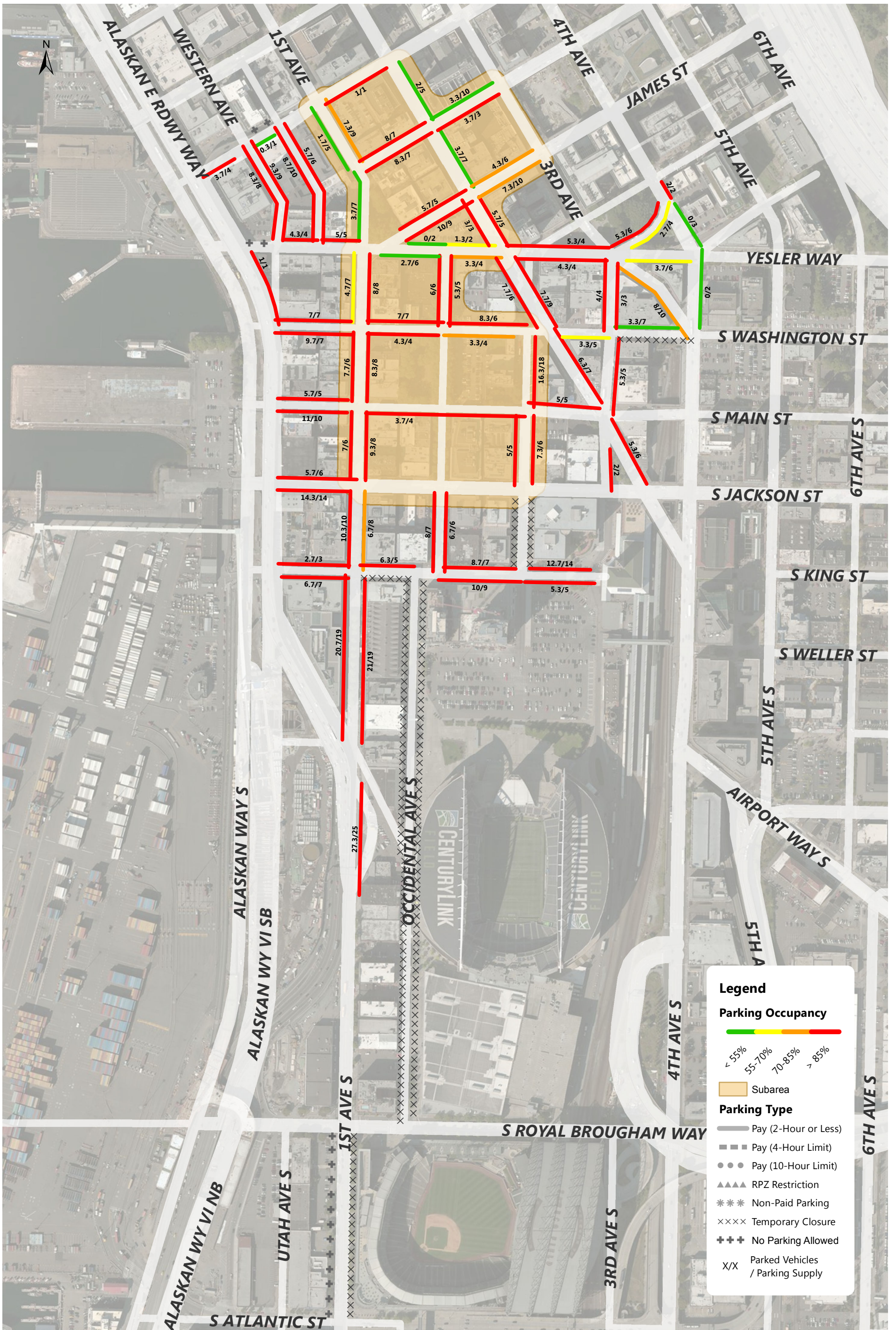

Pioneer Square Saturday Event Parking Occupancy Average Peak 3 Hours of Each Blockface (11AM-5PM)

Annual Parking Study - Spring 2014

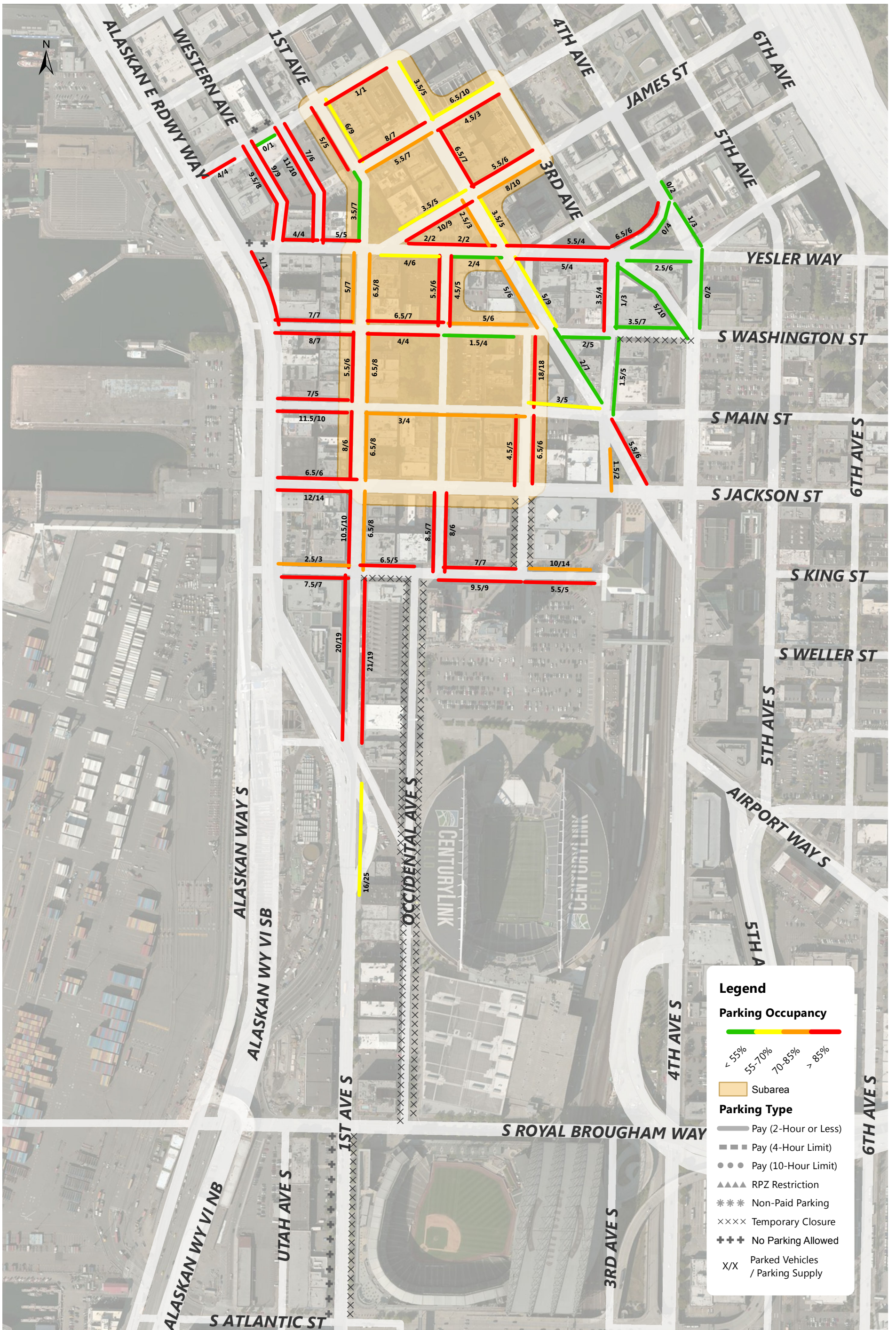

Pioneer Square Saturday Event Parking Occupancy 6-7PM Occupancy of Each Blockface

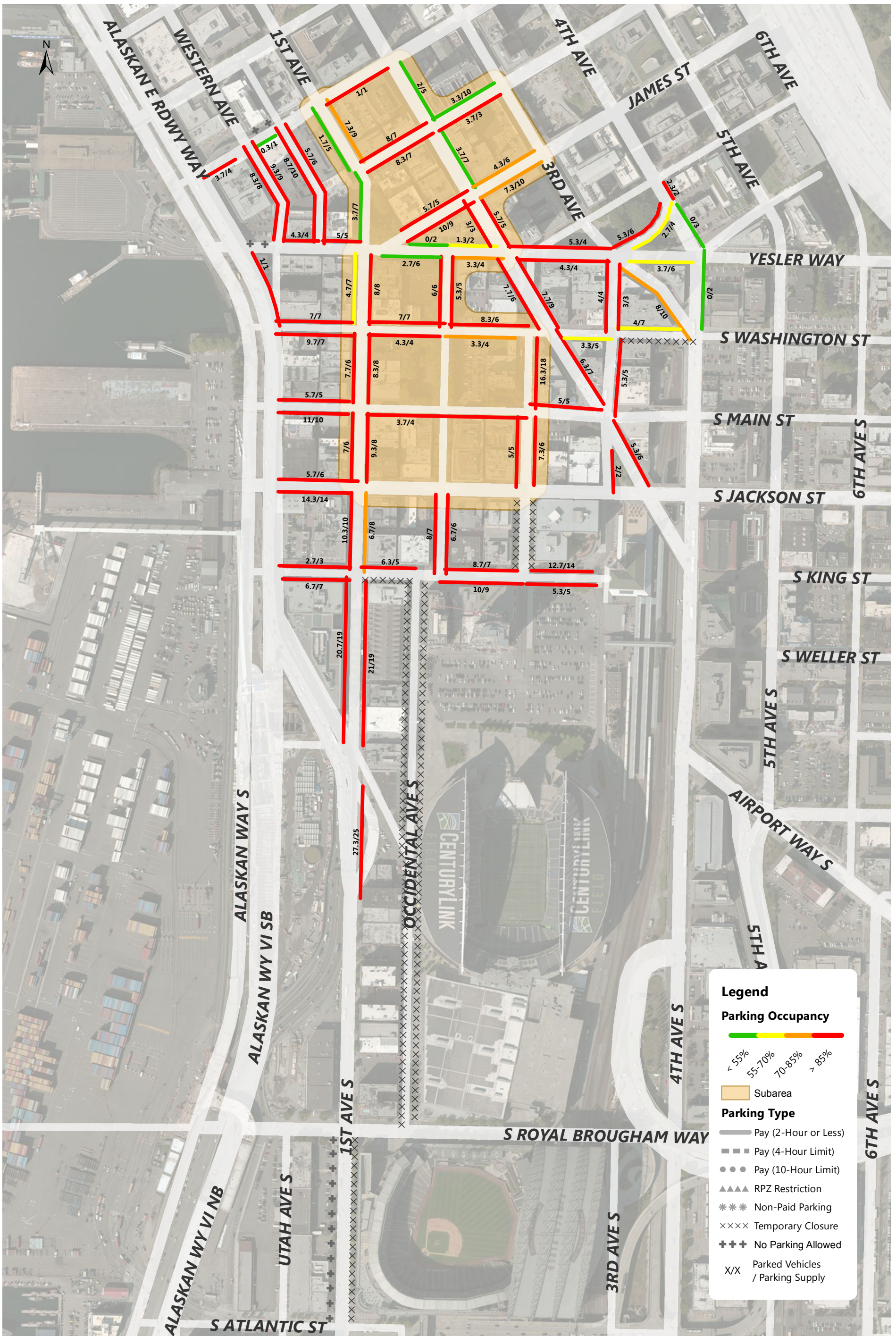

Pioneer Square Saturday Event Parking Occupancy Average Peak 3 Hours of Each Blockface (8AM-5PM)

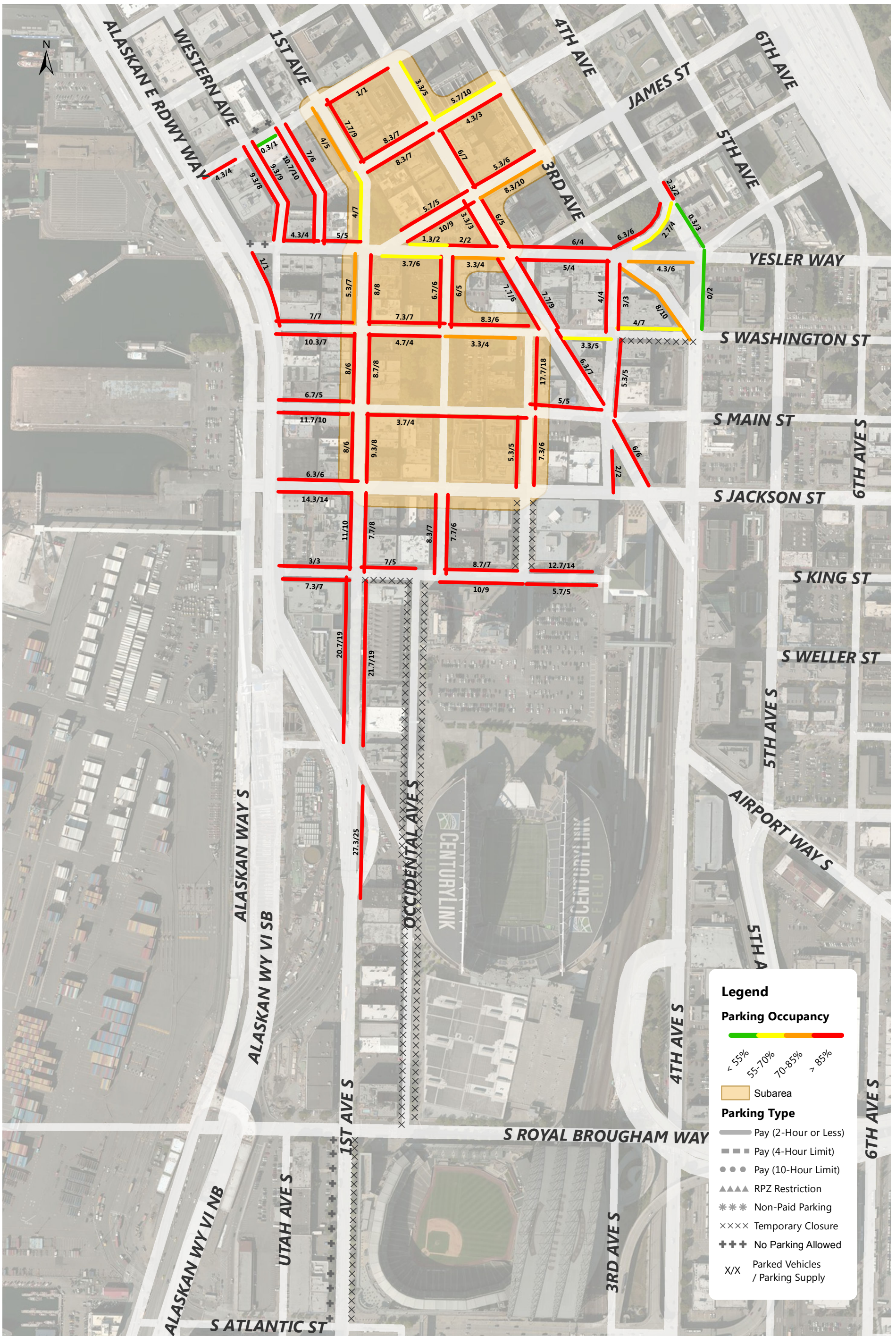

Pioneer Square Saturday Event Parking Occupancy Average Peak 3 Hours of Each Blockface (8AM-7PM)

Annual Parking Study - Spring 2014

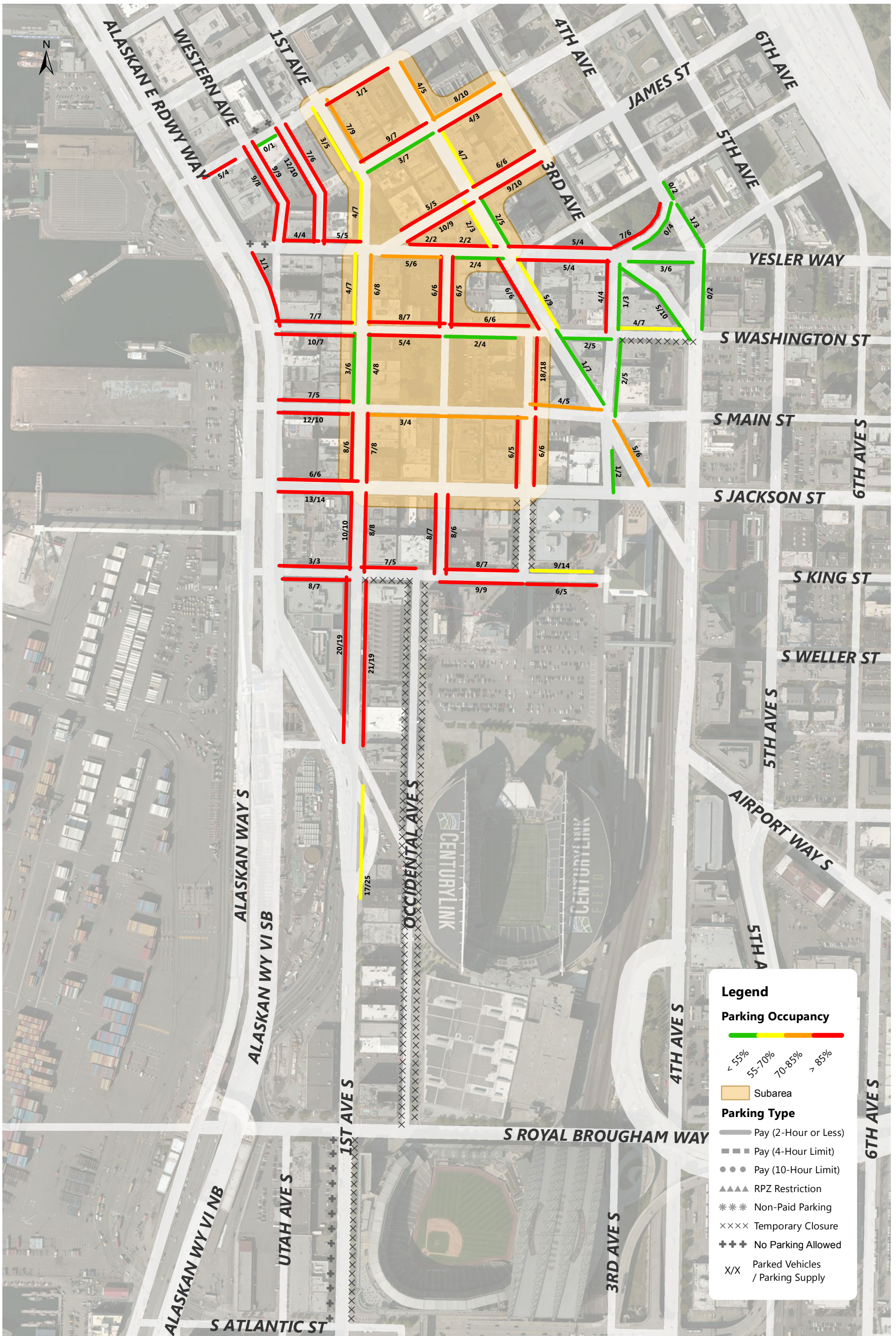

Pioneer Square Saturday Event Parking Occupancy 7PM Occupancy of Each Blockface

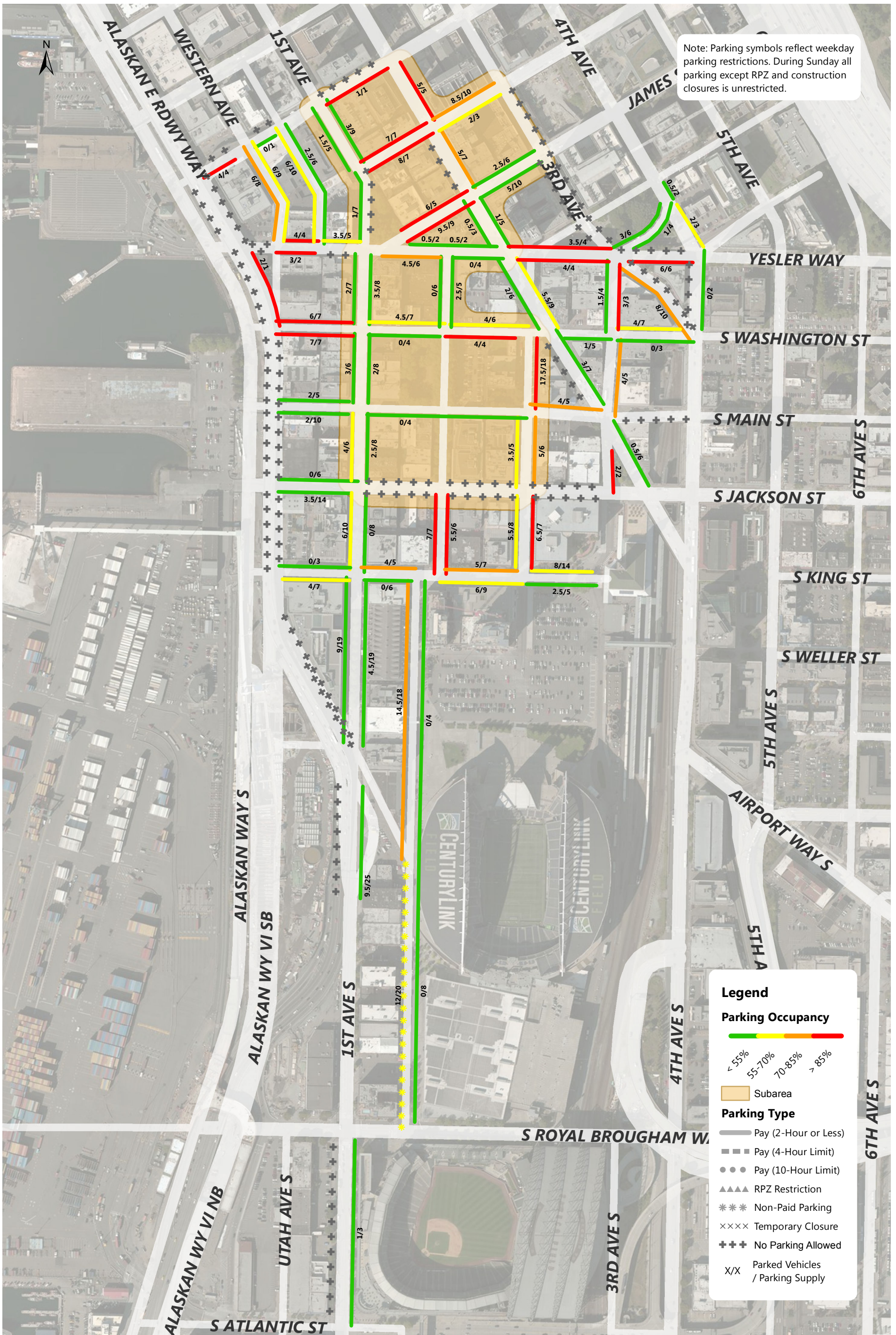

Pioneer Square Sunday Parking Occupancy 9-10AM Occupancy of Each Blockface

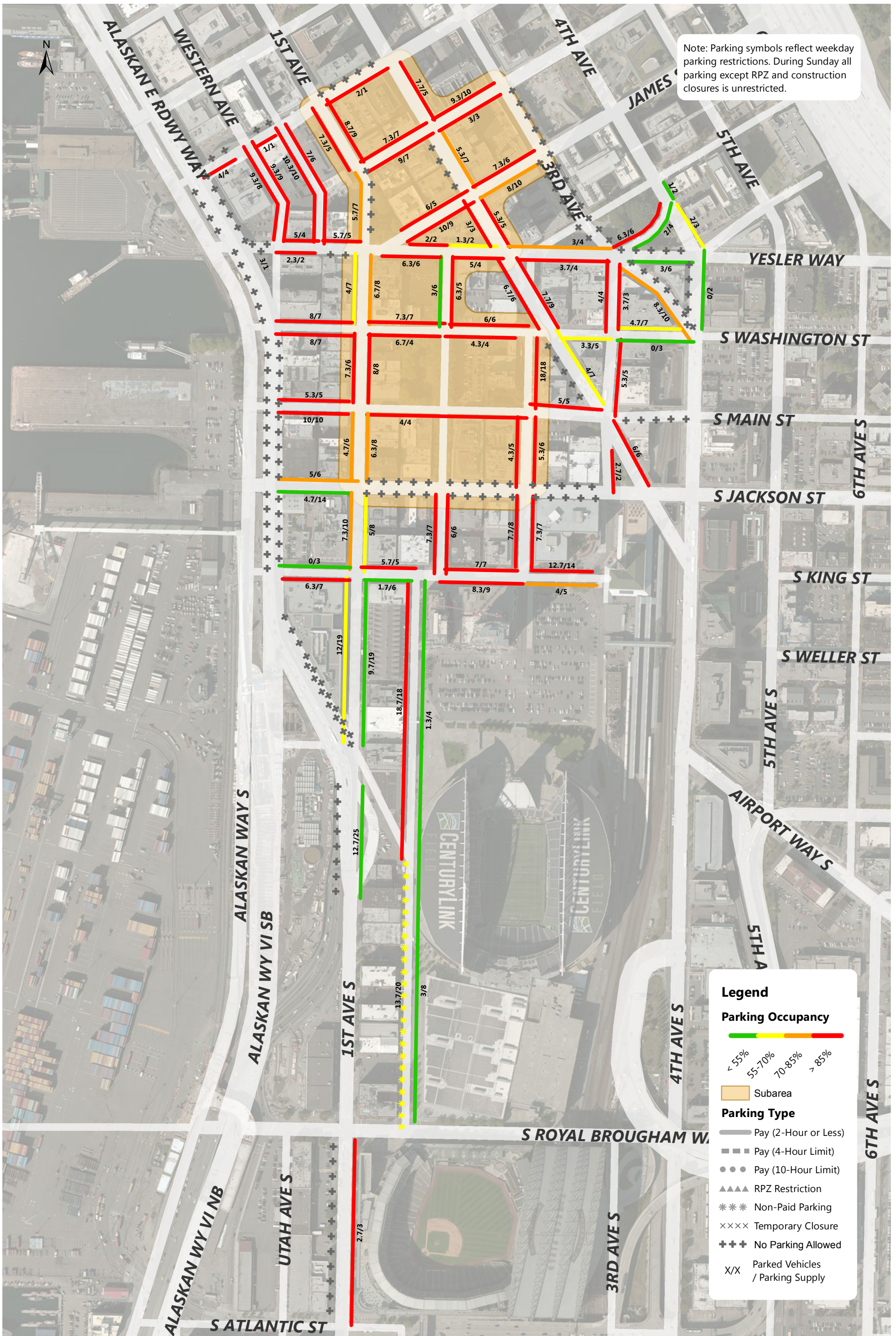

Pioneer Square Sunday Parking Occupancy Average Peak 3 Hours of Each Blockface (11AM-5PM)

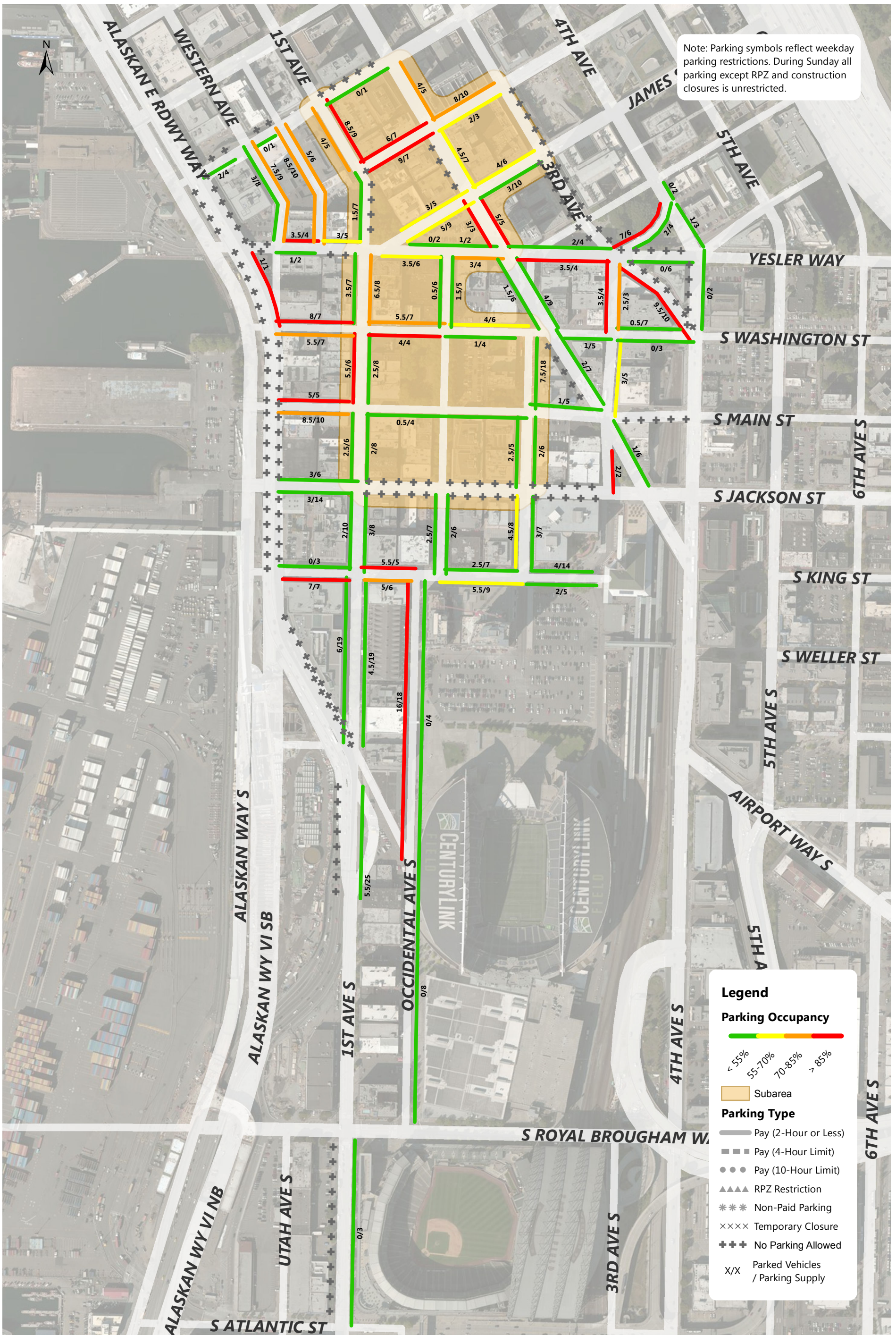

Note: Parking symbols reflect weekday parking restrictions. During Sunday all parking except RPZ and construction closures is unrestricted.

Legend

Parking Occupancy

— < 55%
— 55-70%
— 70-85%
— > 85%

Parking Type

— Pay (2-Hour or Less)
 - - - Pay (4-Hour Limit)
 . . . Pay (10-Hour Limit)
 ▲▲▲ RPZ Restriction
 *** Non-Paid Parking
 ×××× Temporary Closure
 +++ No Parking Allowed
 X/X Parked Vehicles / Parking Supply



Pioneer Square Sunday Parking Occupancy 6-7PM Occupancy of Each Blockface

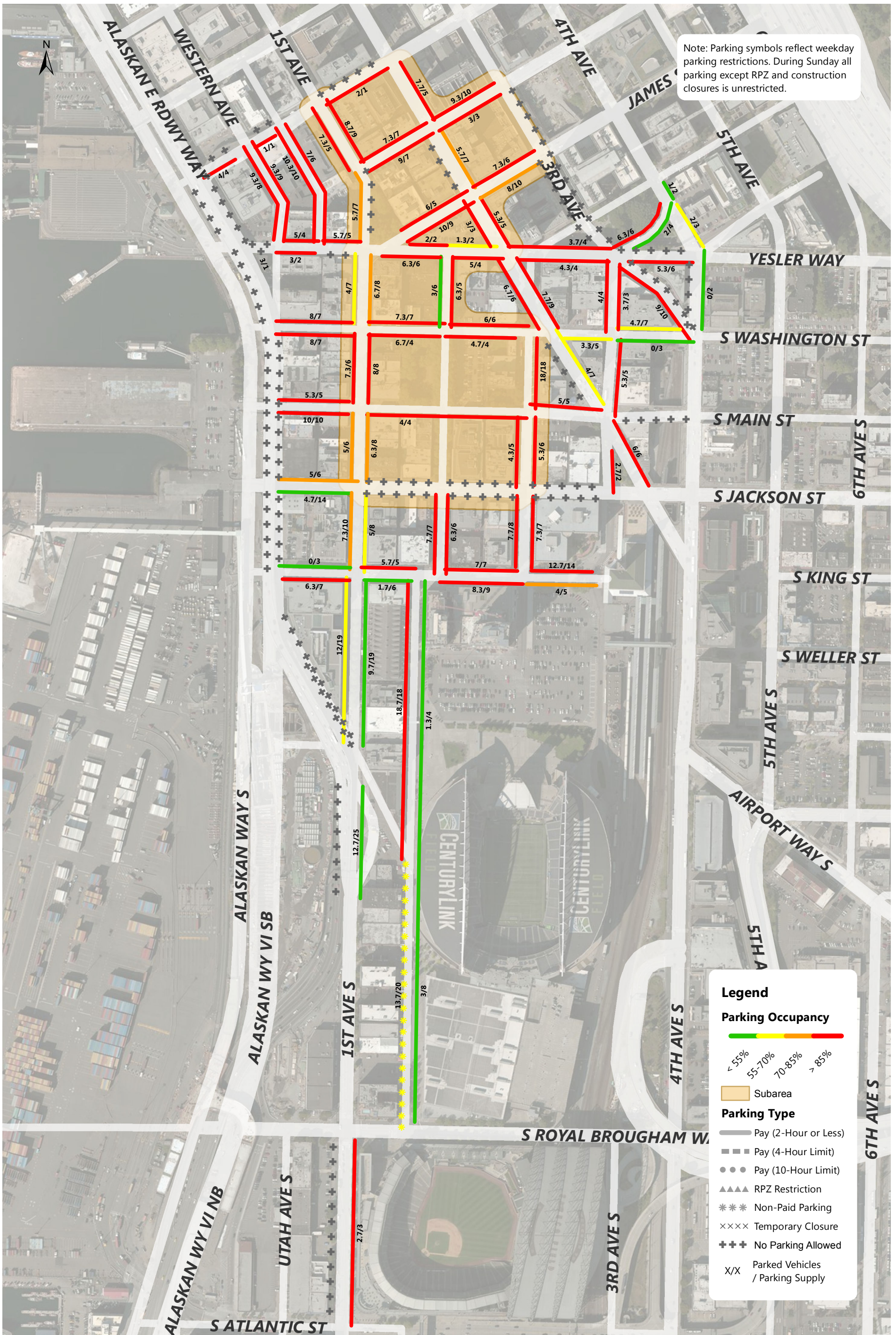

Pioneer Square Sunday Parking Occupancy Average Peak 3 Hours of Each Blockface (8AM-5PM)

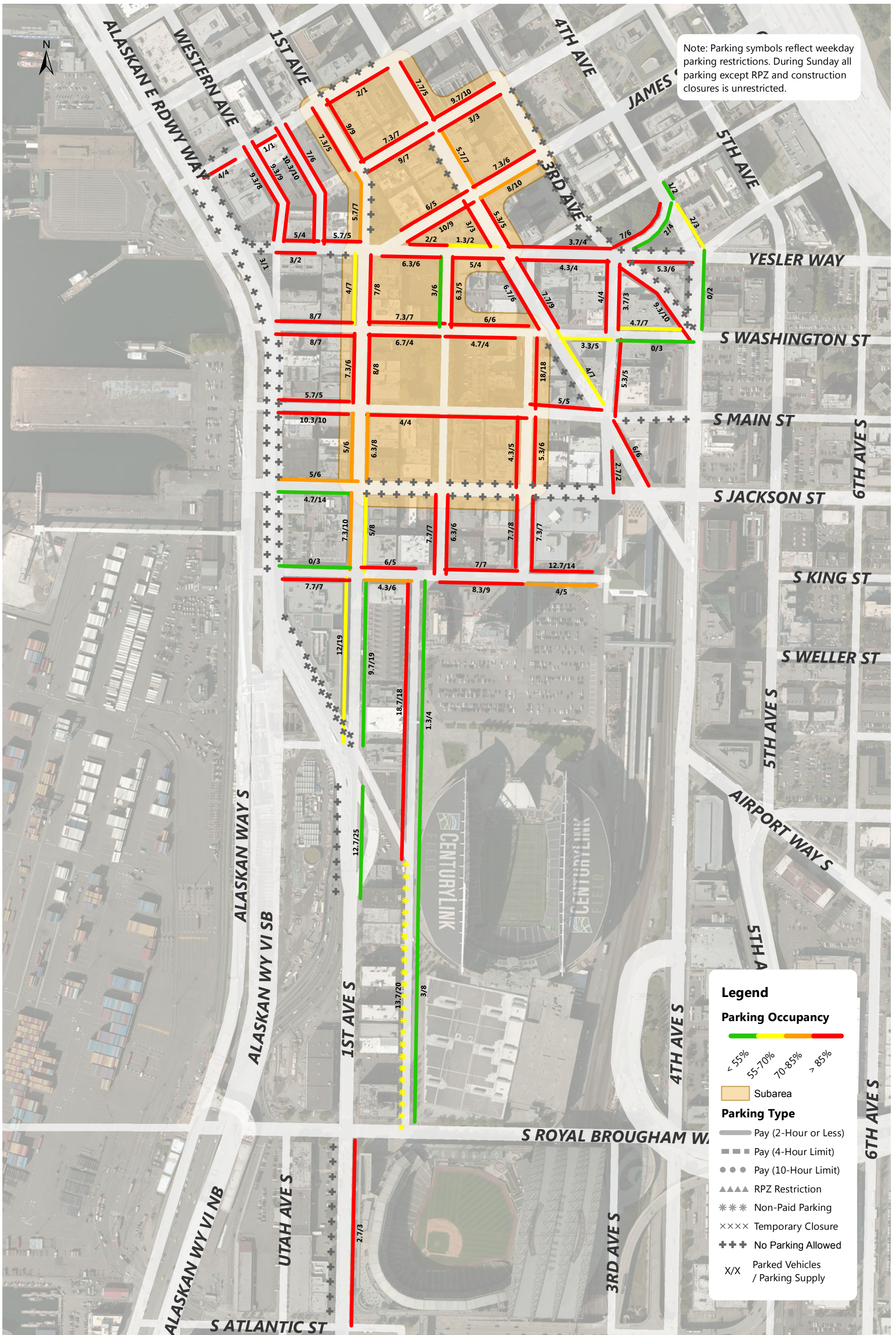

Pioneer Square Sunday Parking Occupancy Average Peak 3 Hours of Each Blockface (8AM-7PM)

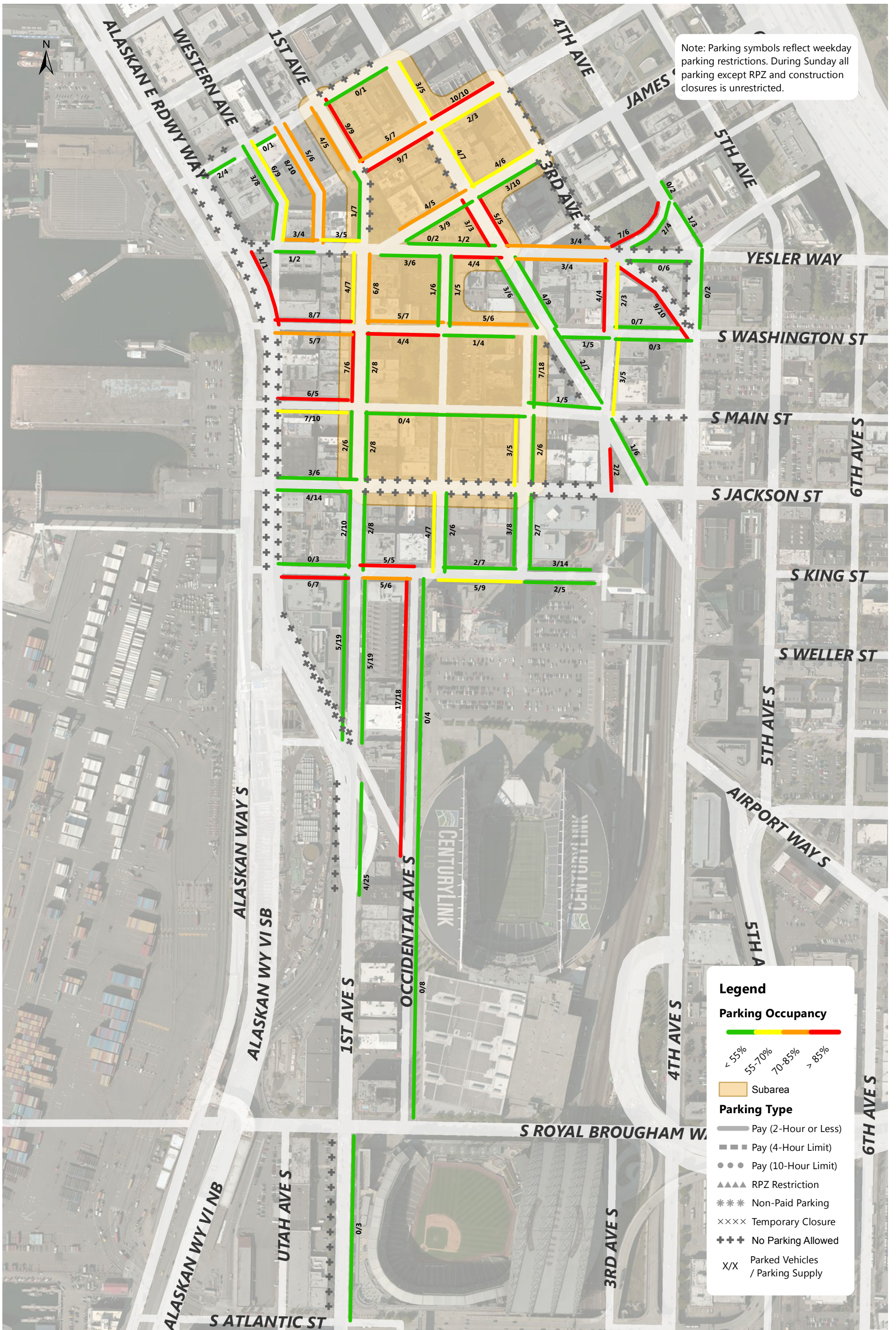

Pioneer Square Sunday Parking Occupancy 7PM Occupancy of Each Blockface

Annual Parking Study - Spring 2014

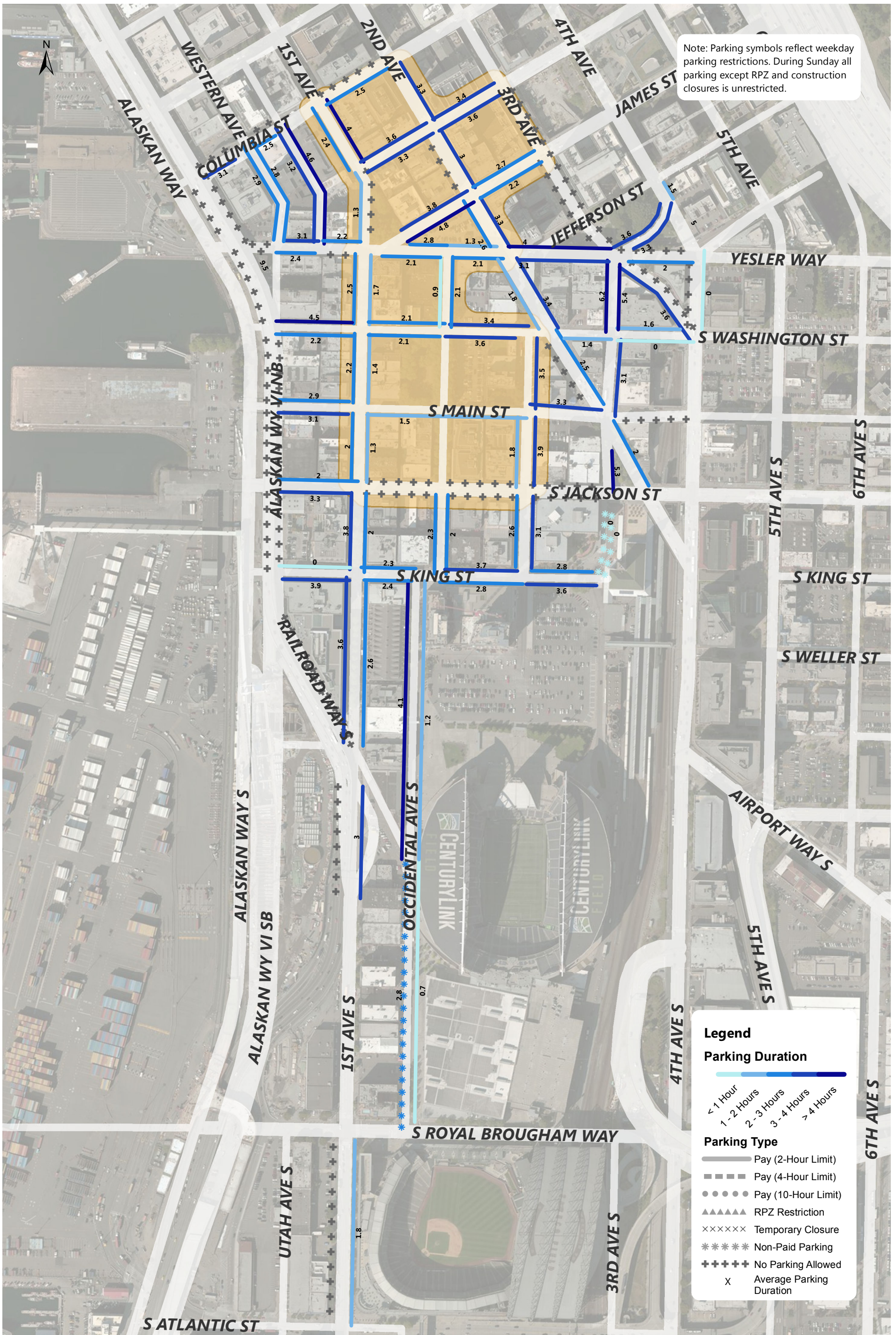

Pioneer Square Sunday Average Parking Duration (8AM - 8PM)

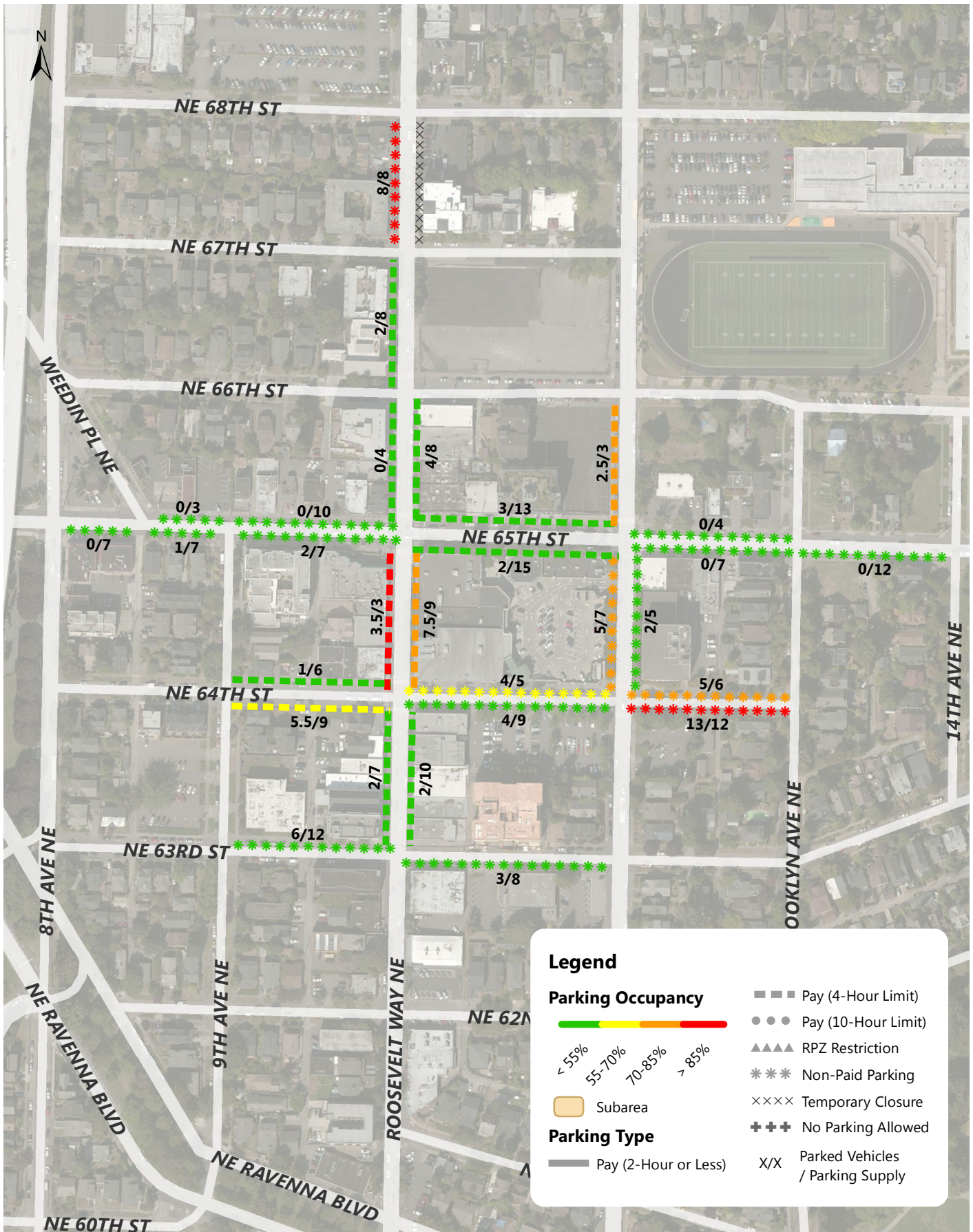

Roosevelt Weekday Parking Occupancy 9-10AM Occupancy of Each Blockface

Annual Parking Study - Spring 2014

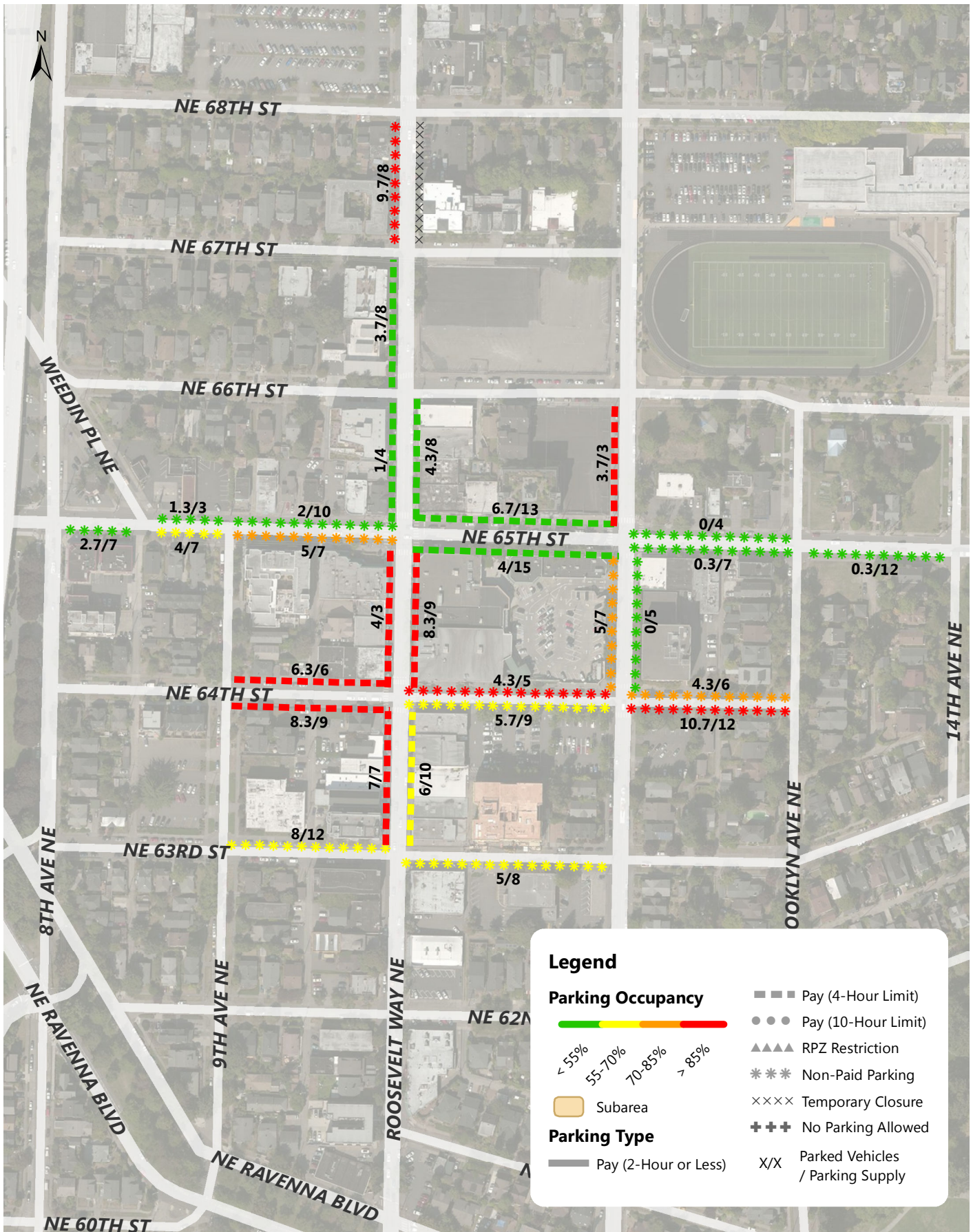

Roosevelt Weekday Parking Occupancy Average Peak 3 Hours of Each Blockface (11AM-5PM)

Annual Parking Study - Spring 2014



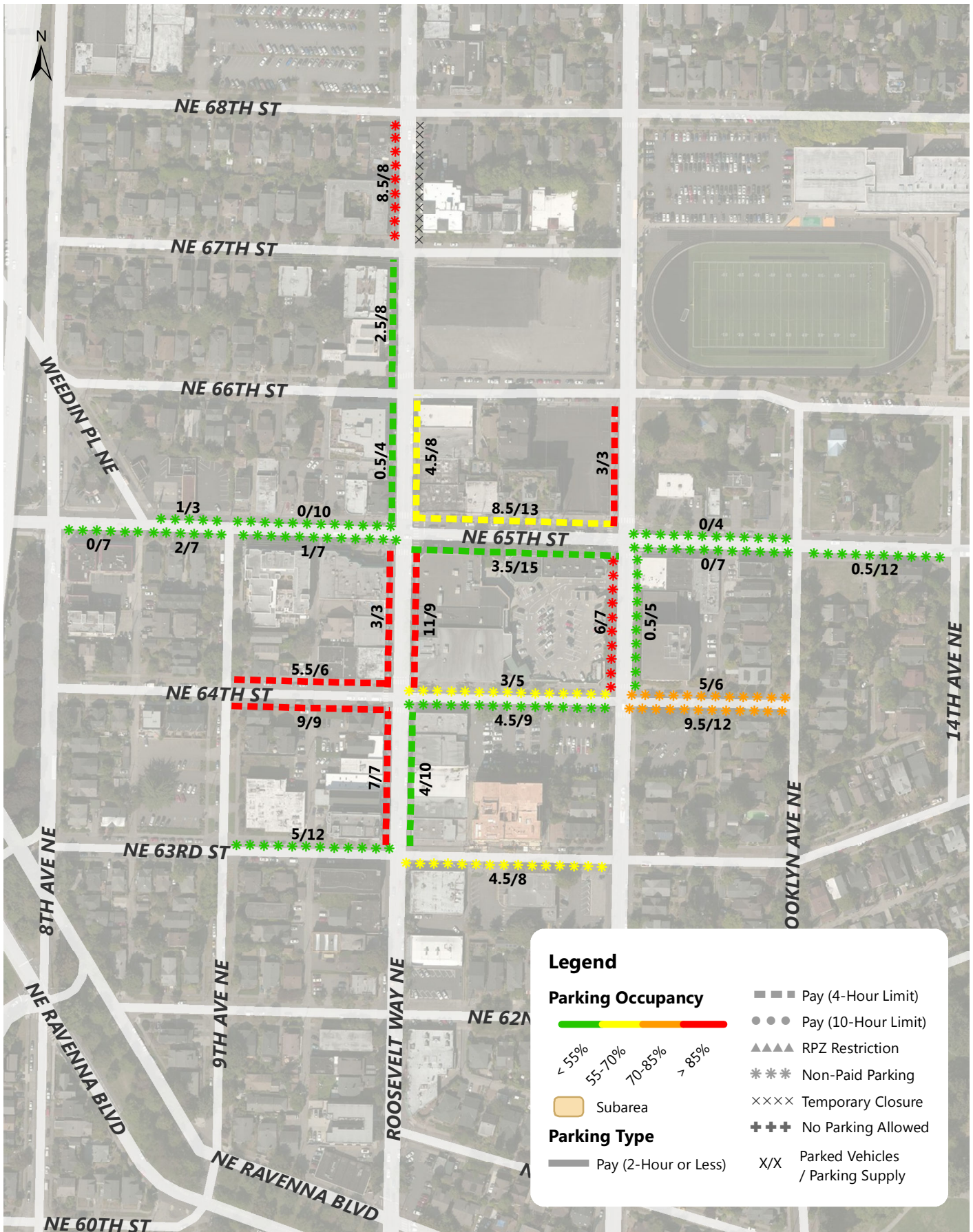

Roosevelt Weekday Parking Occupancy 6-7PM Occupancy of Each Blockface

Annual Parking Study - Spring 2014

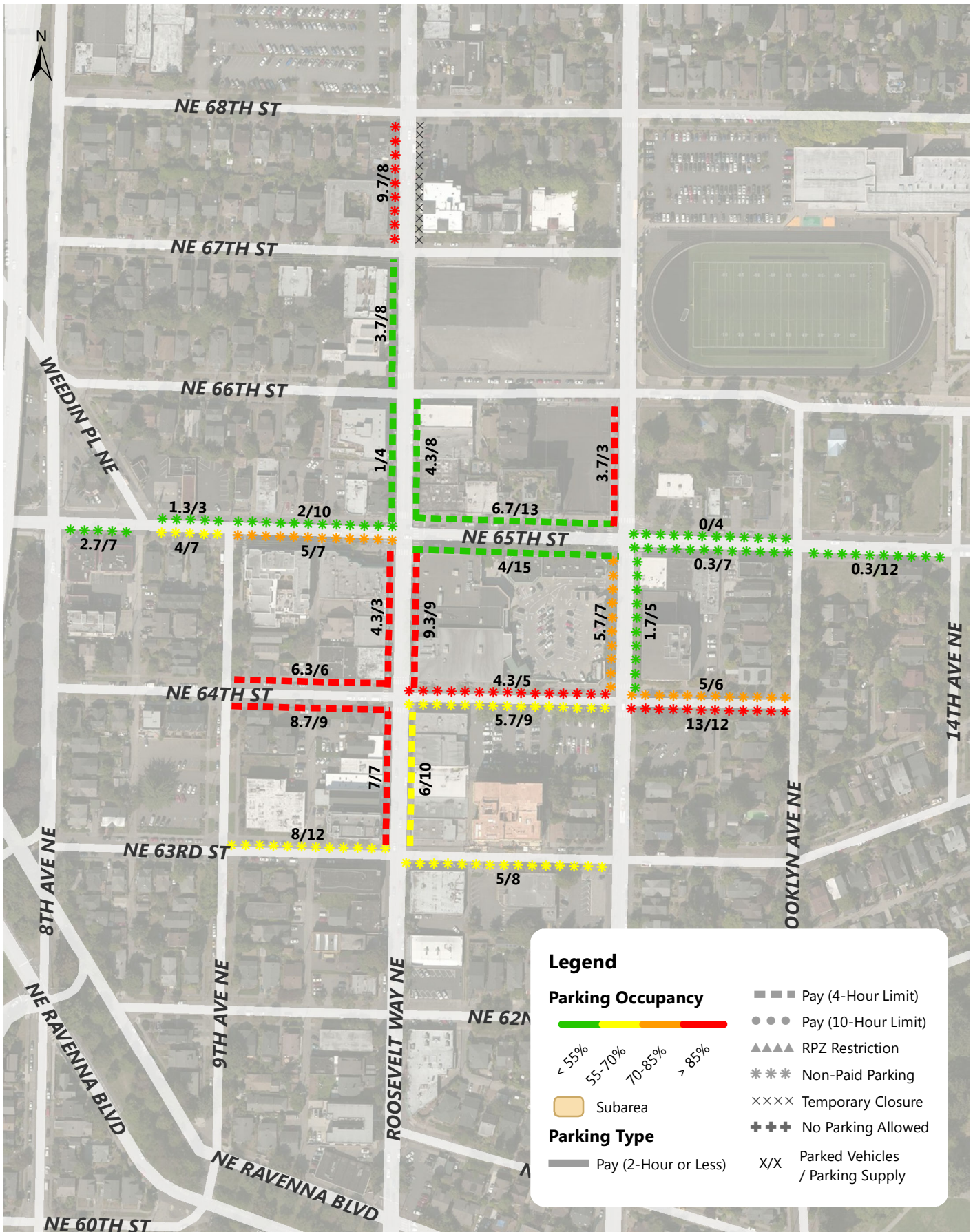

Roosevelt Weekday Parking Occupancy Average Peak 3 Hours of Each Blockface (8AM-5PM)

Annual Parking Study - Spring 2014



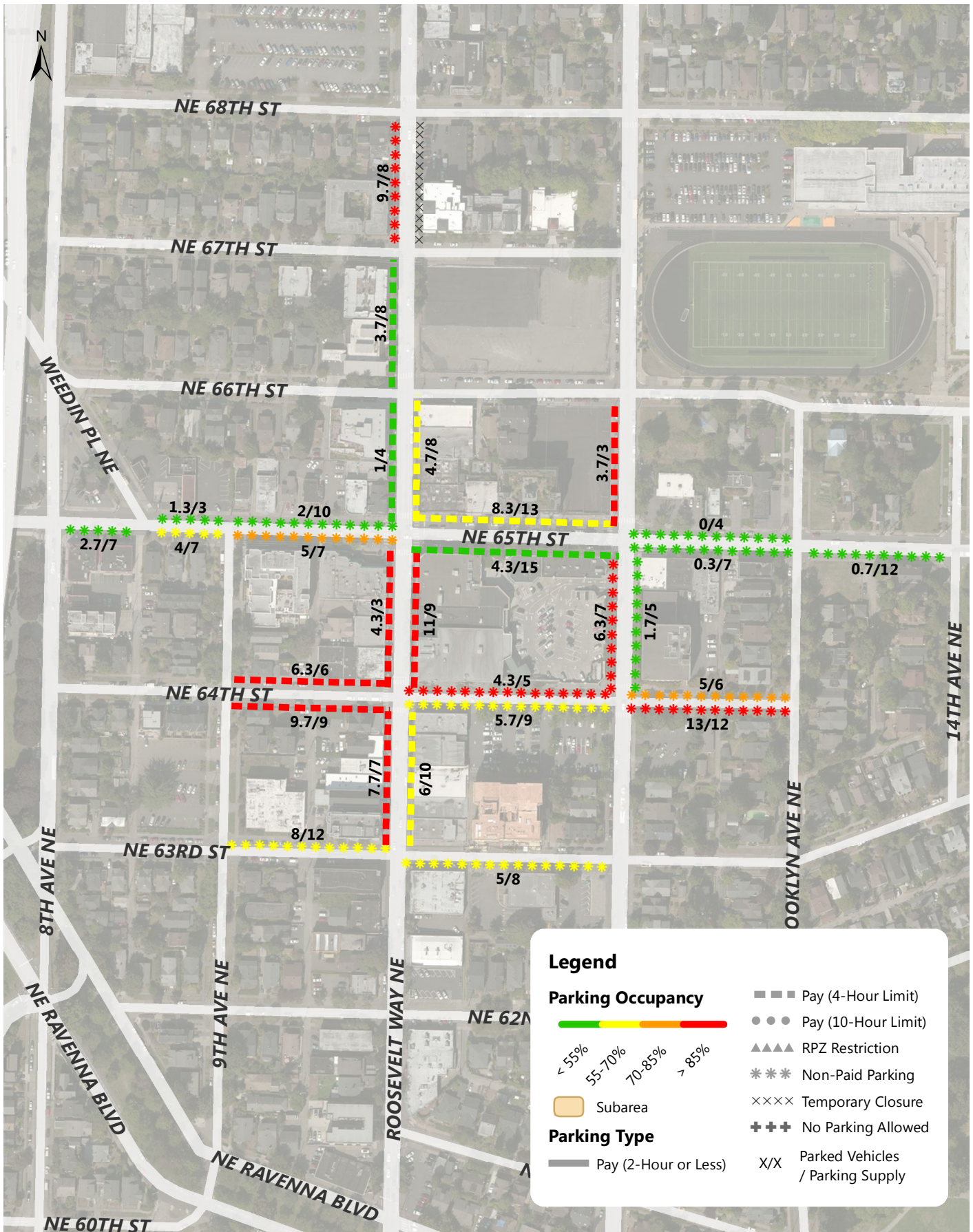

Roosevelt Weekday Parking Occupancy Average Peak 3 Hours of Each Blockface (8AM-7PM)

Annual Parking Study - Spring 2014



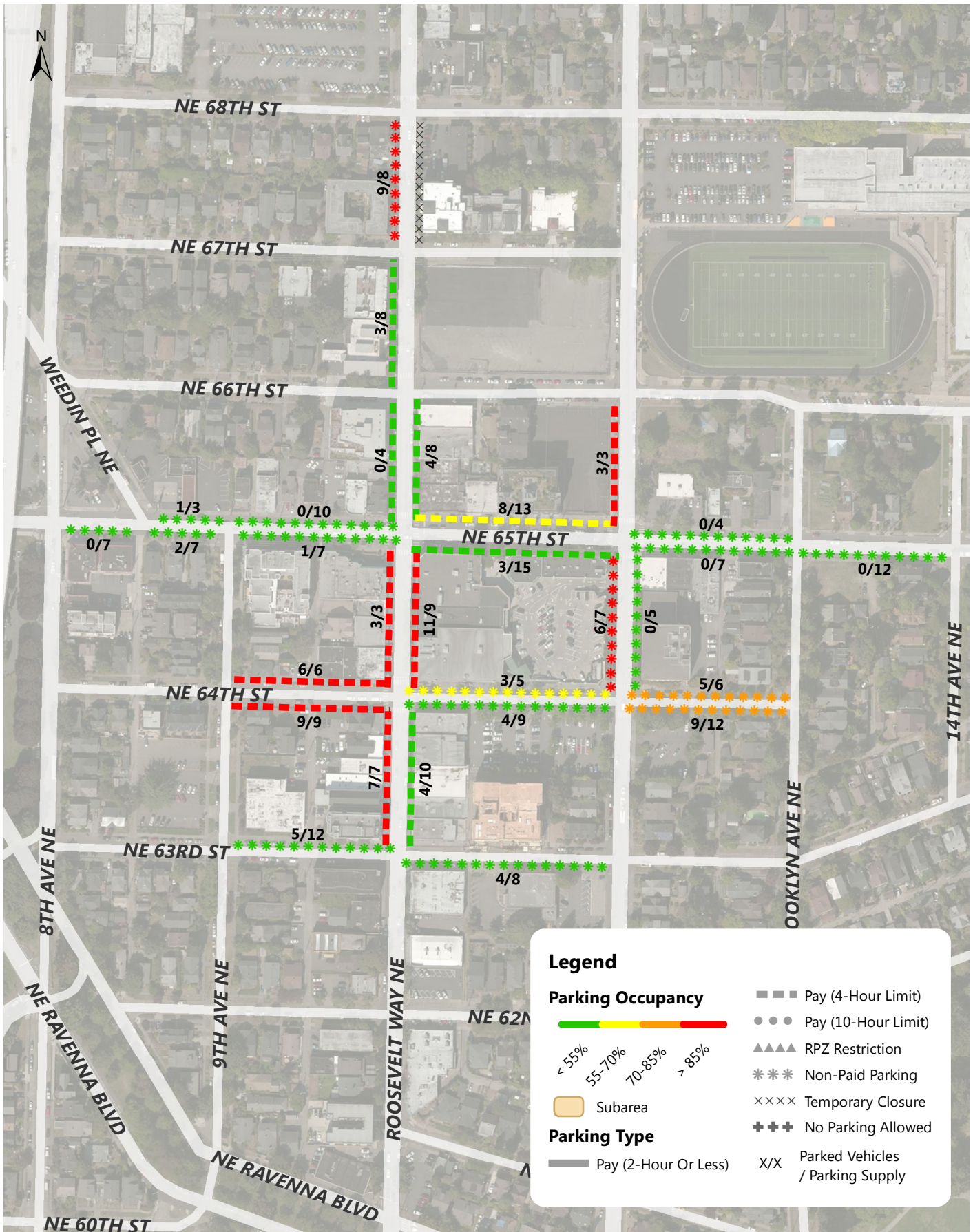

Roosevelt Weekday Parking Occupancy 7PM Occupancy of Each Blockface

Annual Parking Study - Spring 2014

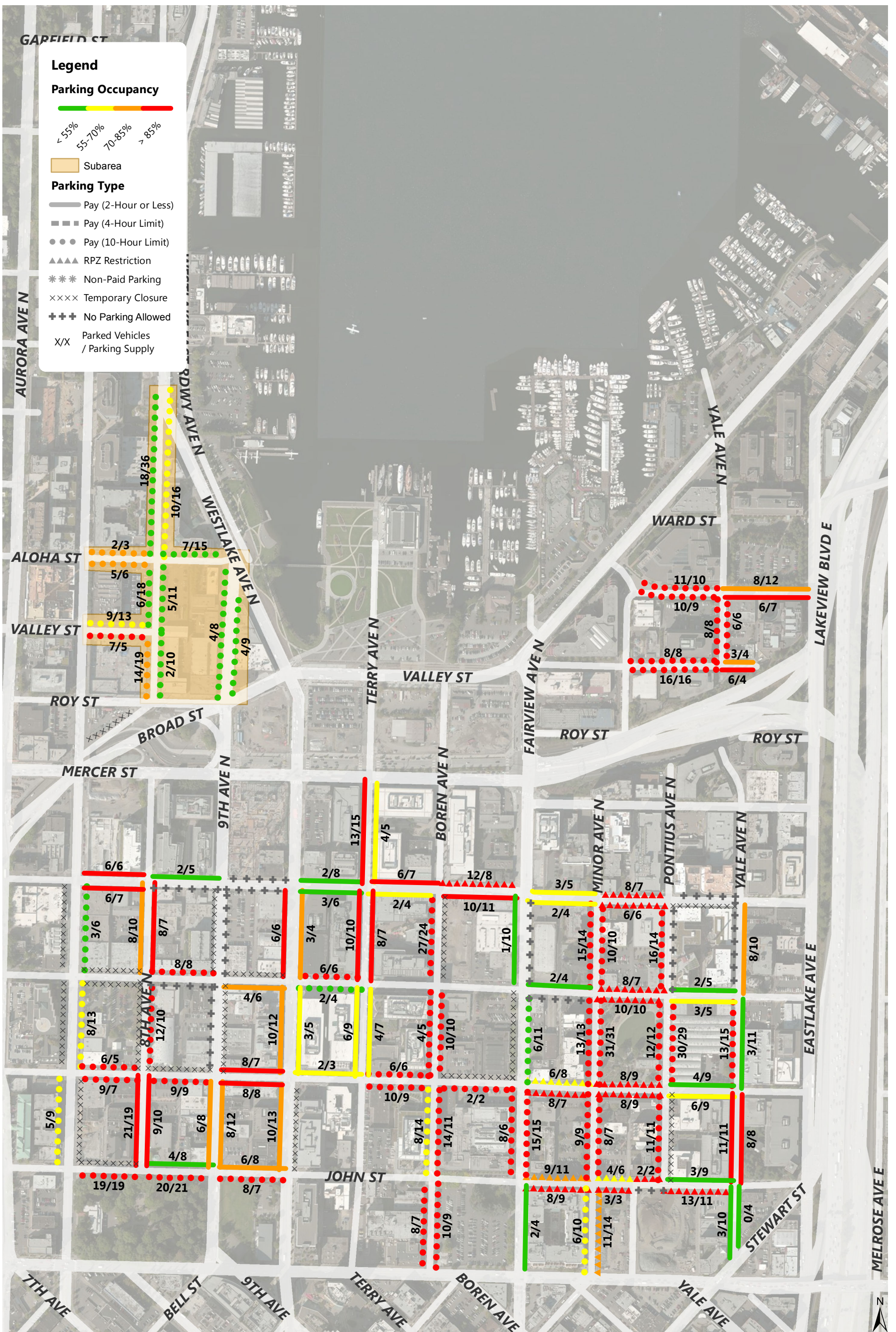

South Lake Union Weekday Parking Occupancy 9-10AM Occupancy of Each Blockface

Annual Parking Study - Spring 2014

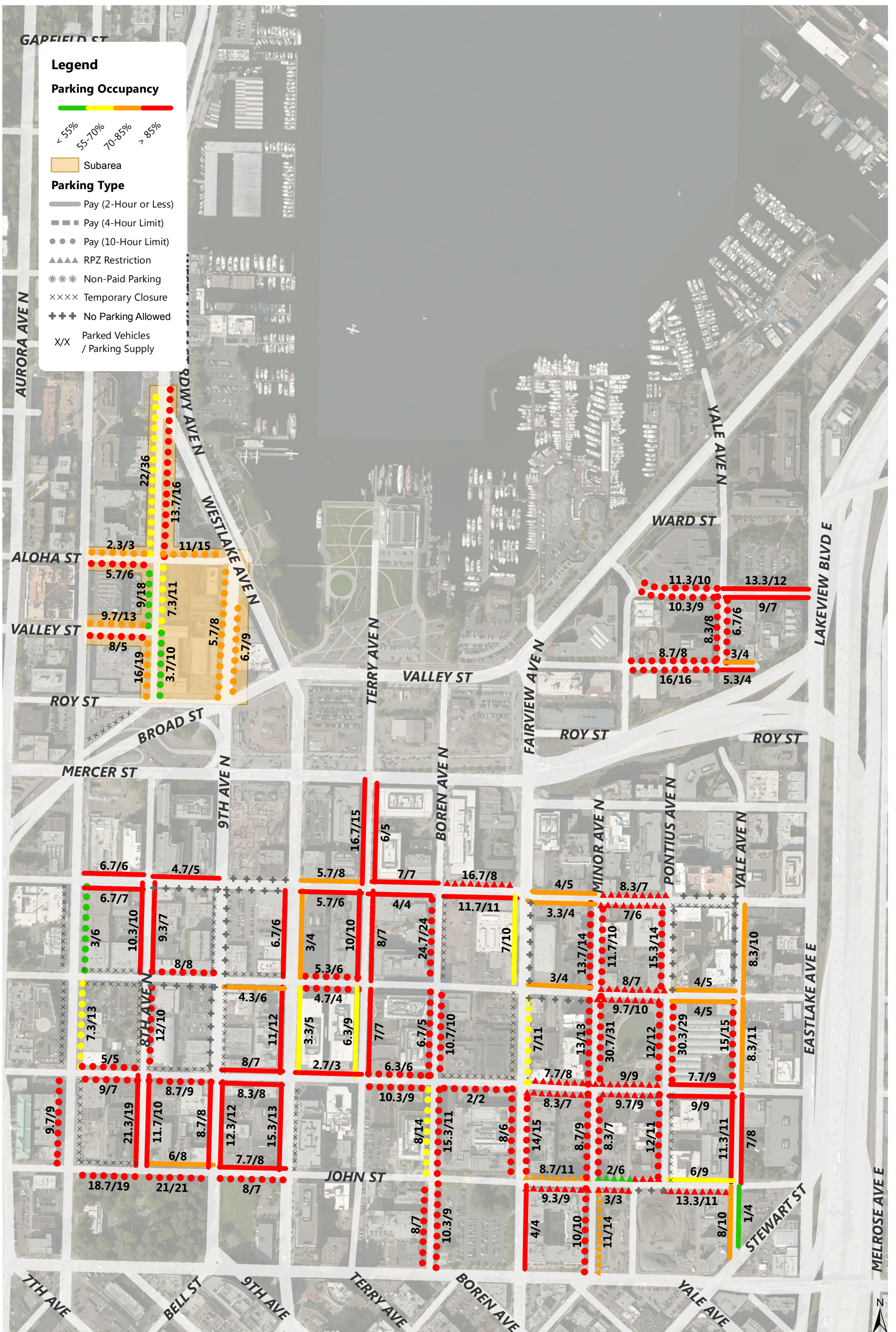

South Lake Union Weekday Parking Occupancy Average Peak 3 Hours of Each Blockface (11AM-5PM)

Annual Parking Study - Spring 2014

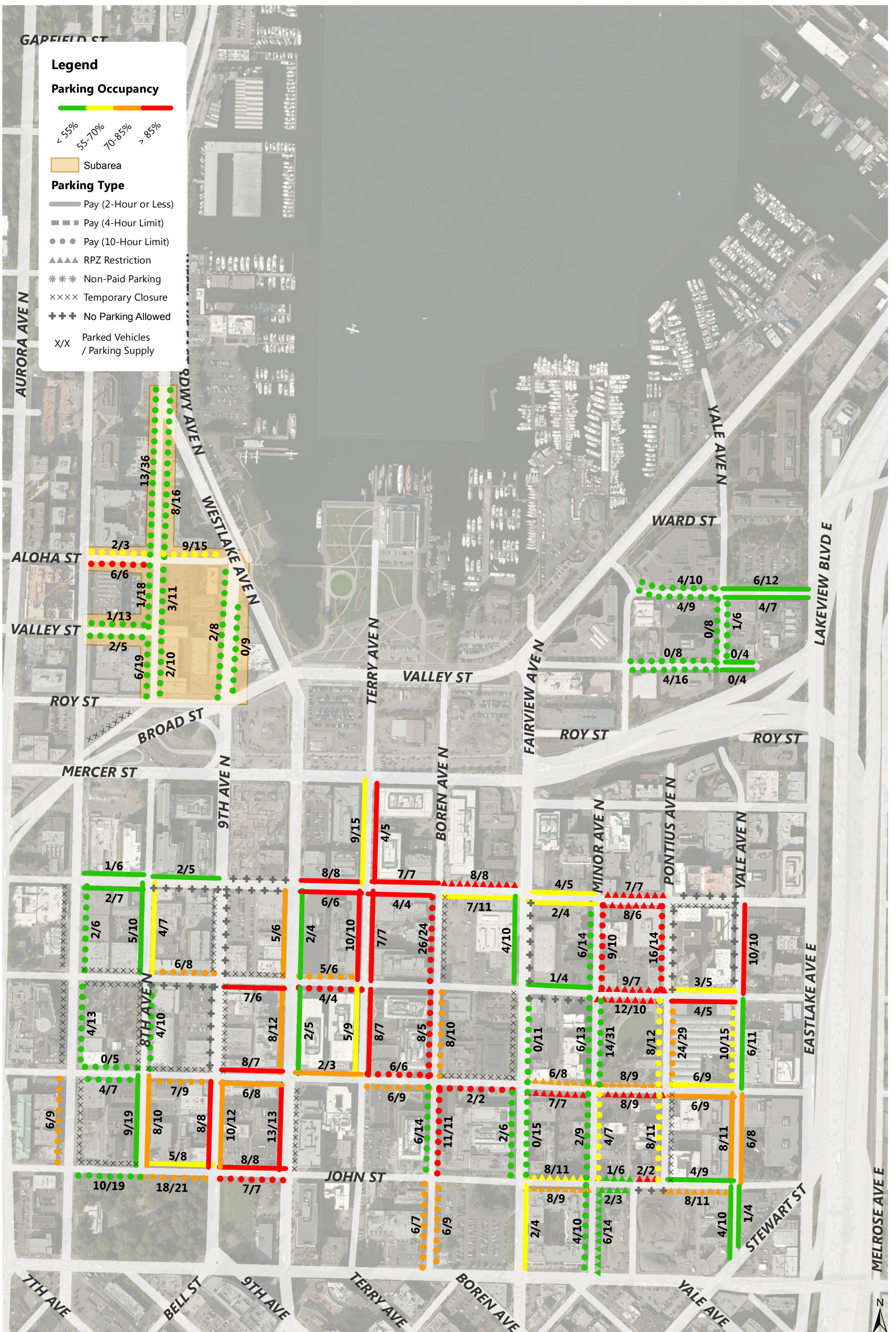

South Lake Union Weekday Parking Occupancy 6-7PM Occupancy of Each Blockface

Annual Parking Study - Spring 2014

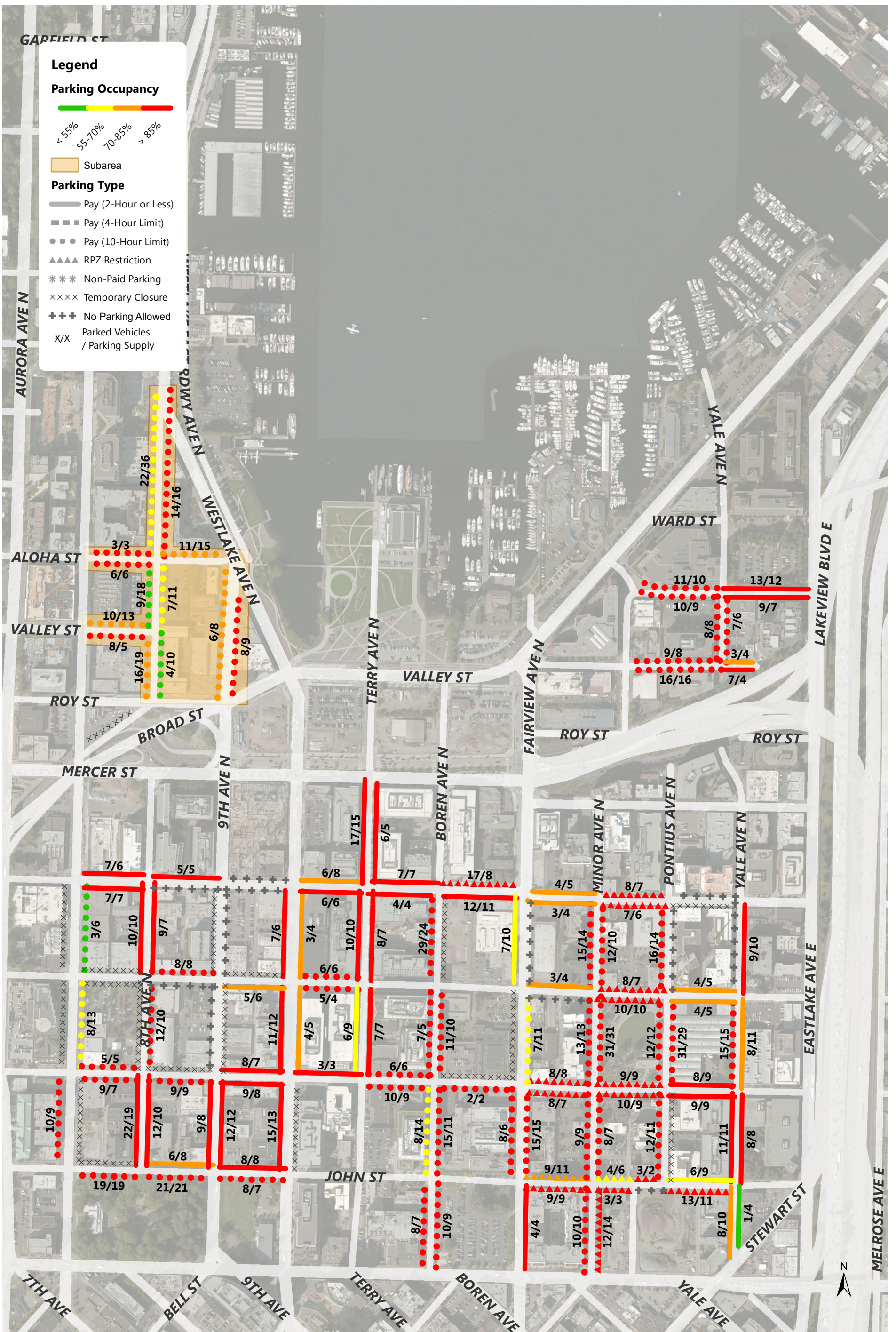

South Lake Union Weekday Parking Occupancy Average Peak 3 Hours of Each Blockface (8AM-5PM)

Annual Parking Study - Spring 2014

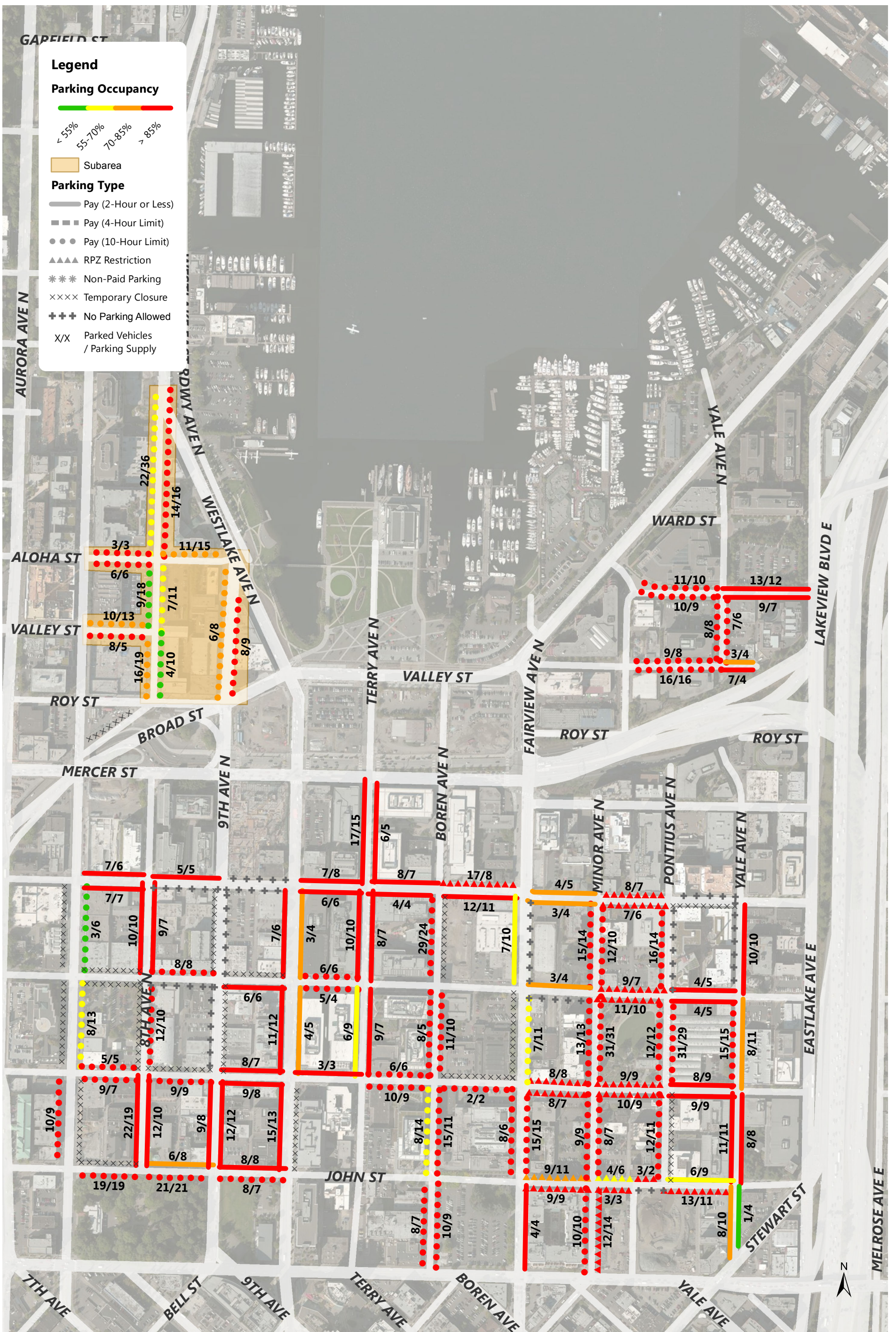

South Lake Union Weekday Parking Occupancy Average Peak 3 Hours of Each Blockface (8AM-7PM)

Annual Parking Study - Spring 2014



University District Weekday Parking Occupancy 9-10AM Occupancy of Each Blockface

Annual Parking Study - Spring 2014



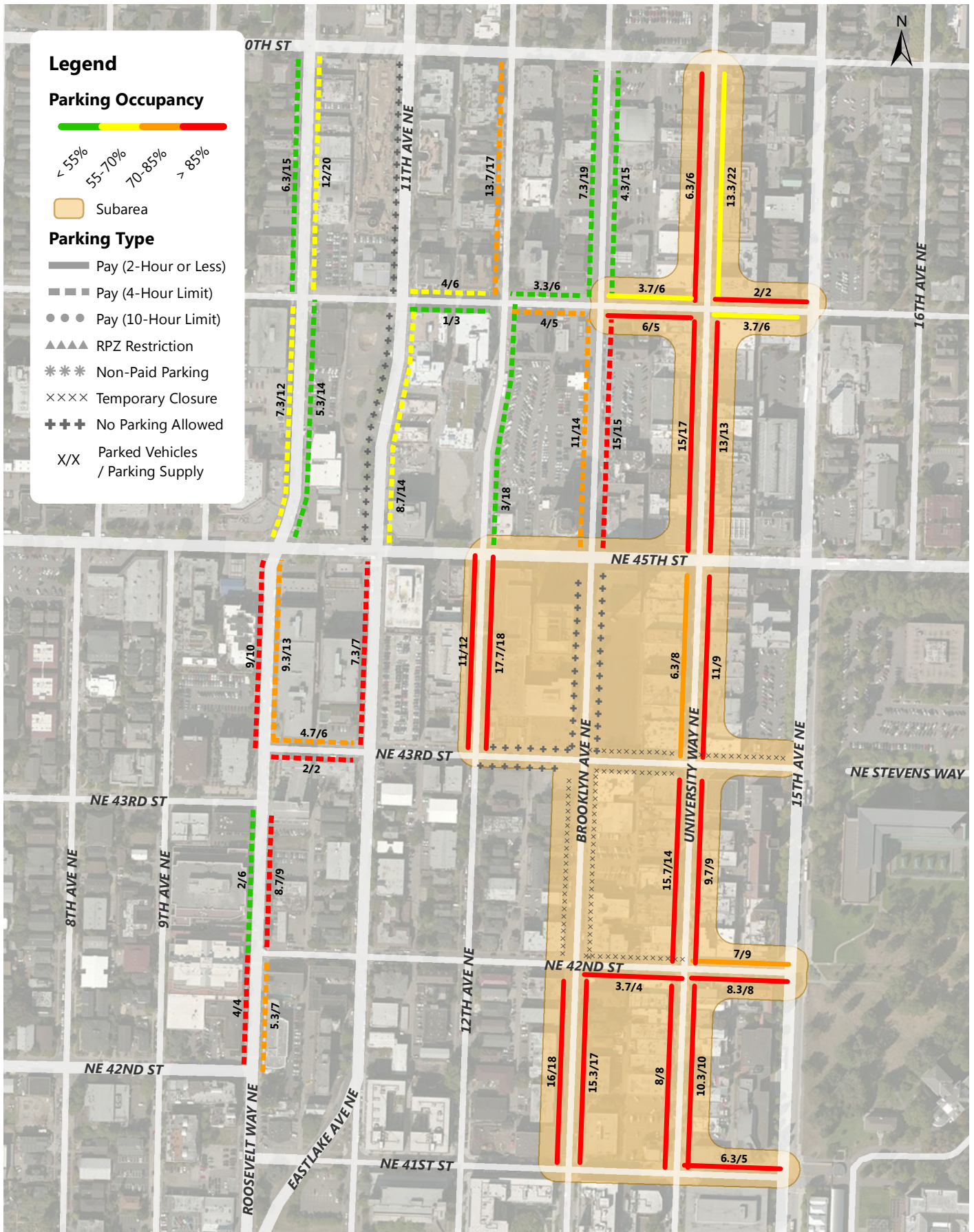

University District Weekday Parking Occupancy Average Peak 3 Hours of Each Blockface (11AM-5PM)

Annual Parking Study - Spring 2014



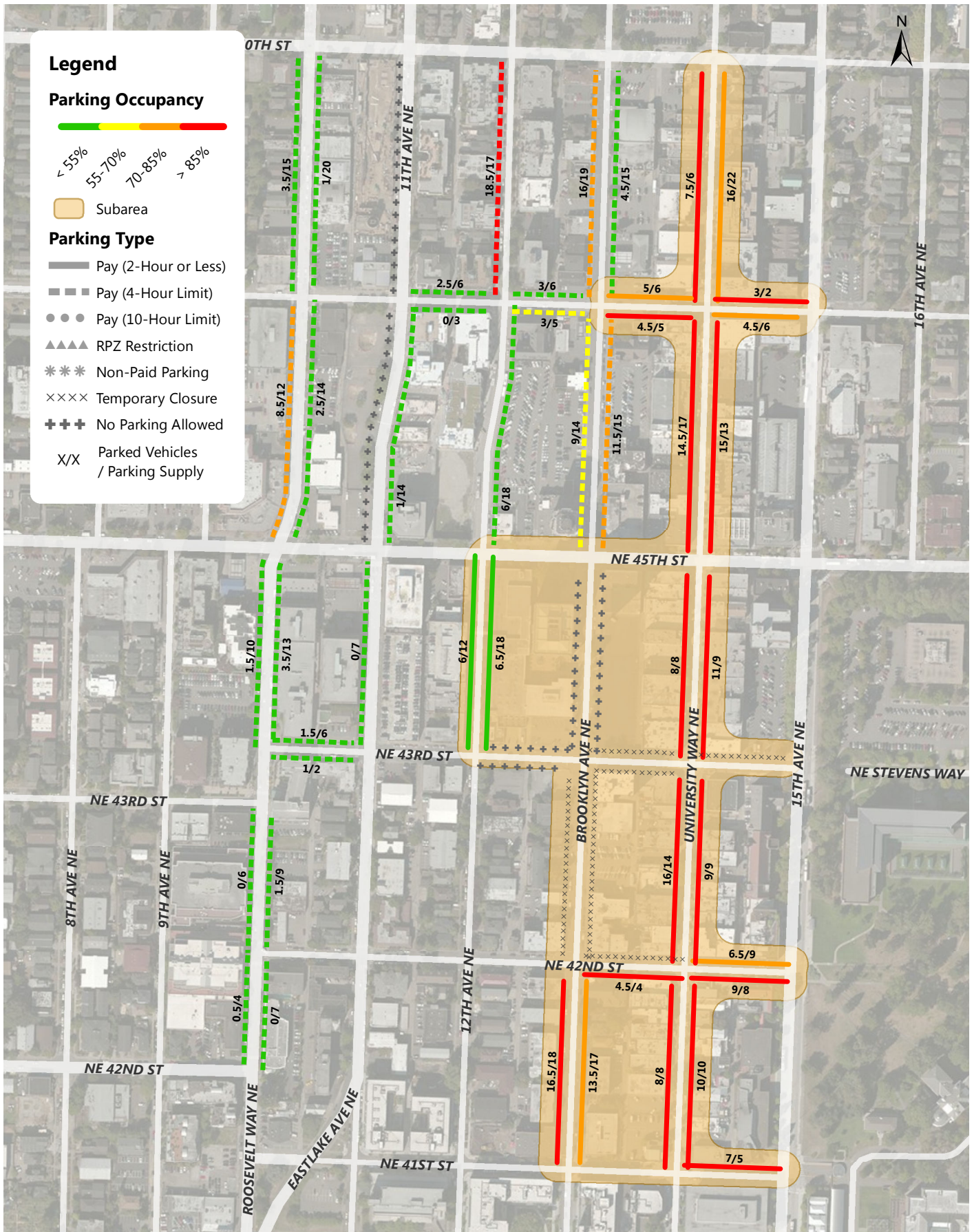

University District Weekday Parking Occupancy 6-7PM Occupancy of Each Blockface

Annual Parking Study - Spring 2014



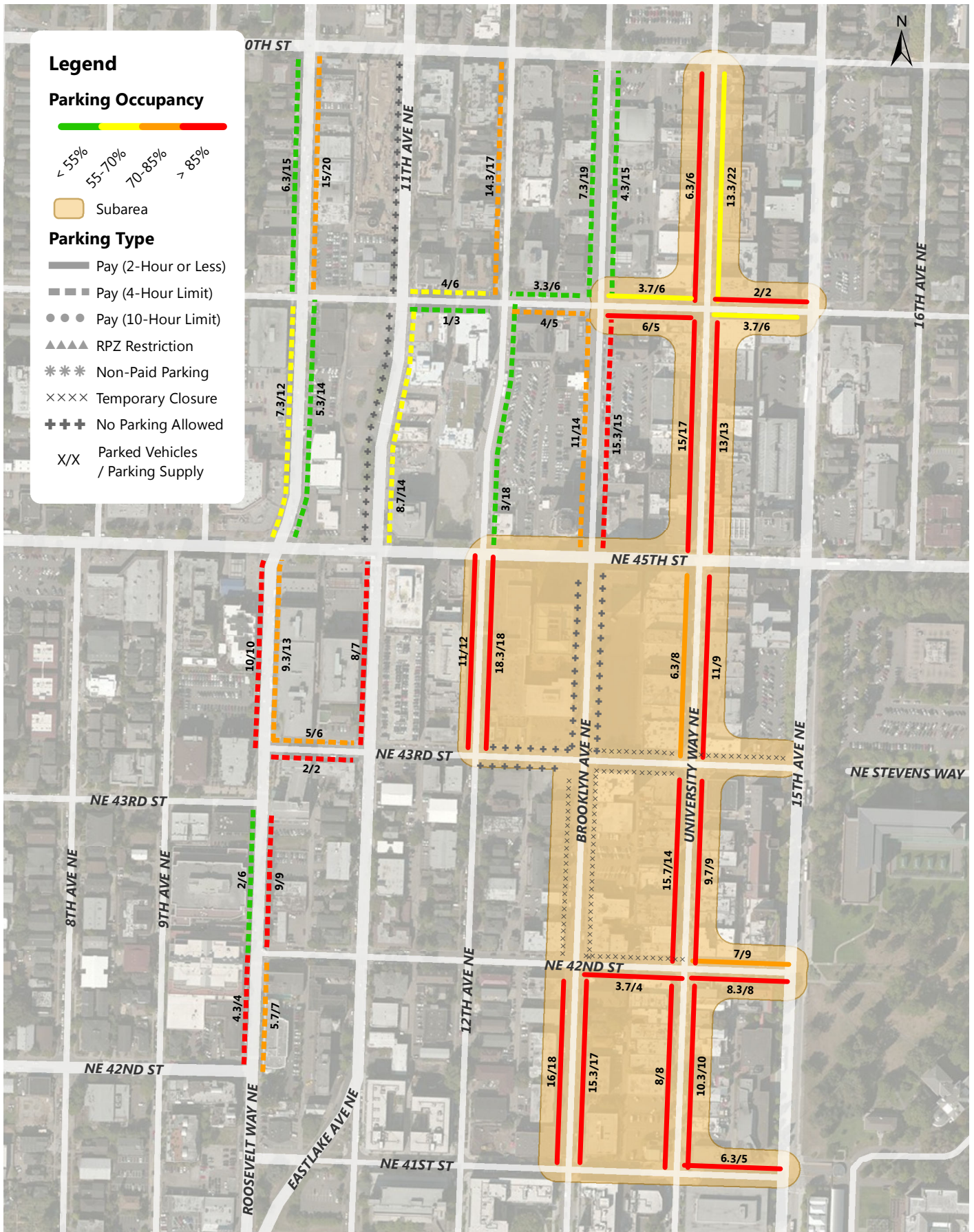

Legend

Parking Occupancy

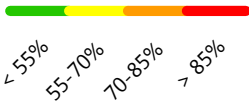

Subarea

Parking Type

- Pay (2-Hour or Less)
- - - Pay (4-Hour Limit)
- • • Pay (10-Hour Limit)
- ▲▲▲ RPZ Restriction
- * * * Non-Paid Parking
- × × × × Temporary Closure
- + + + No Parking Allowed
- X/X Parked Vehicles / Parking Supply



**University District Weekday Parking Occupancy
Average Peak 3 Hours of Each Blockface (8AM-5PM)**

Annual Parking Study - Spring 2014



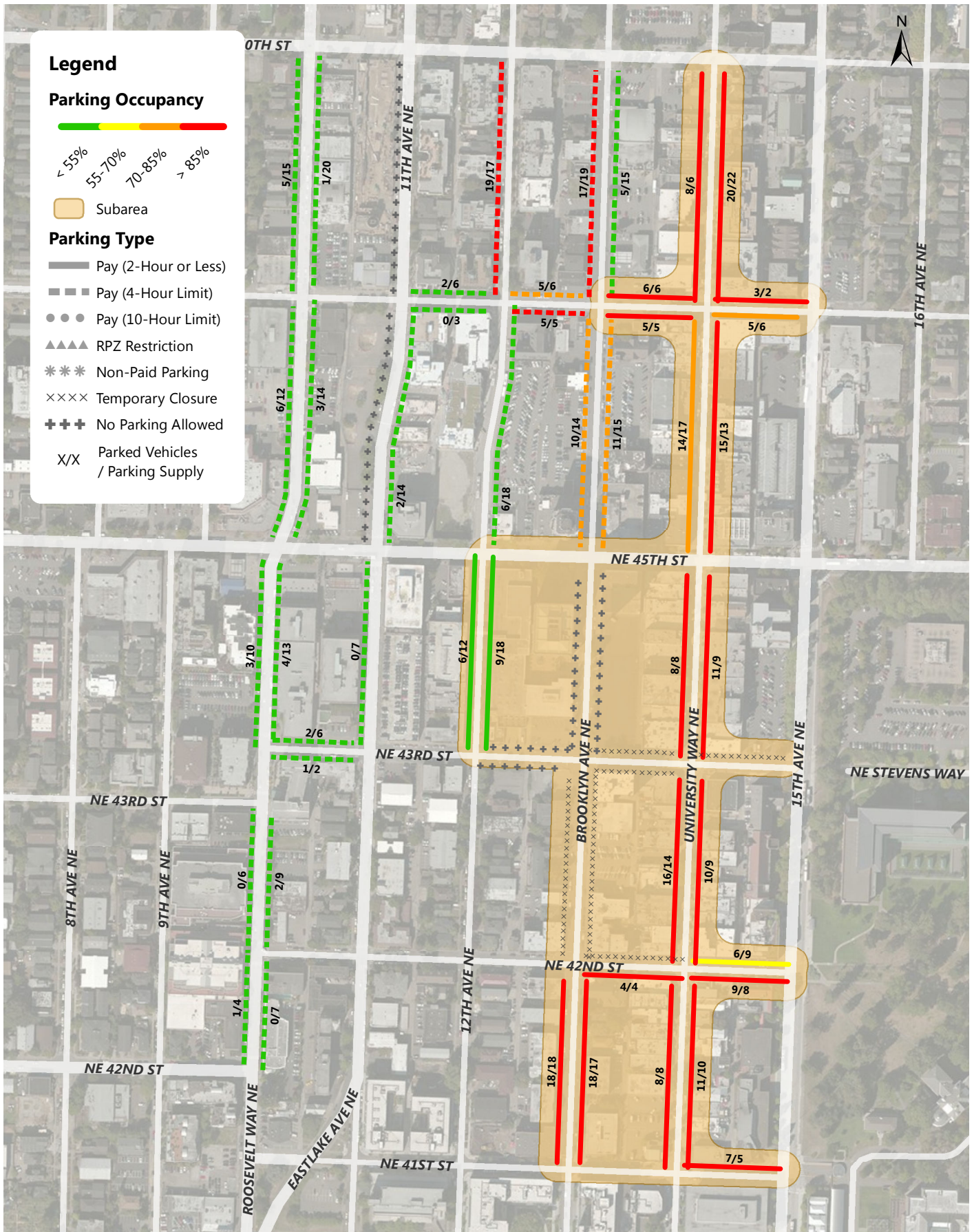

**University District Weekday Parking Occupancy
7PM Occupancy of Each Blockface**

Annual Parking Study - Spring 2014



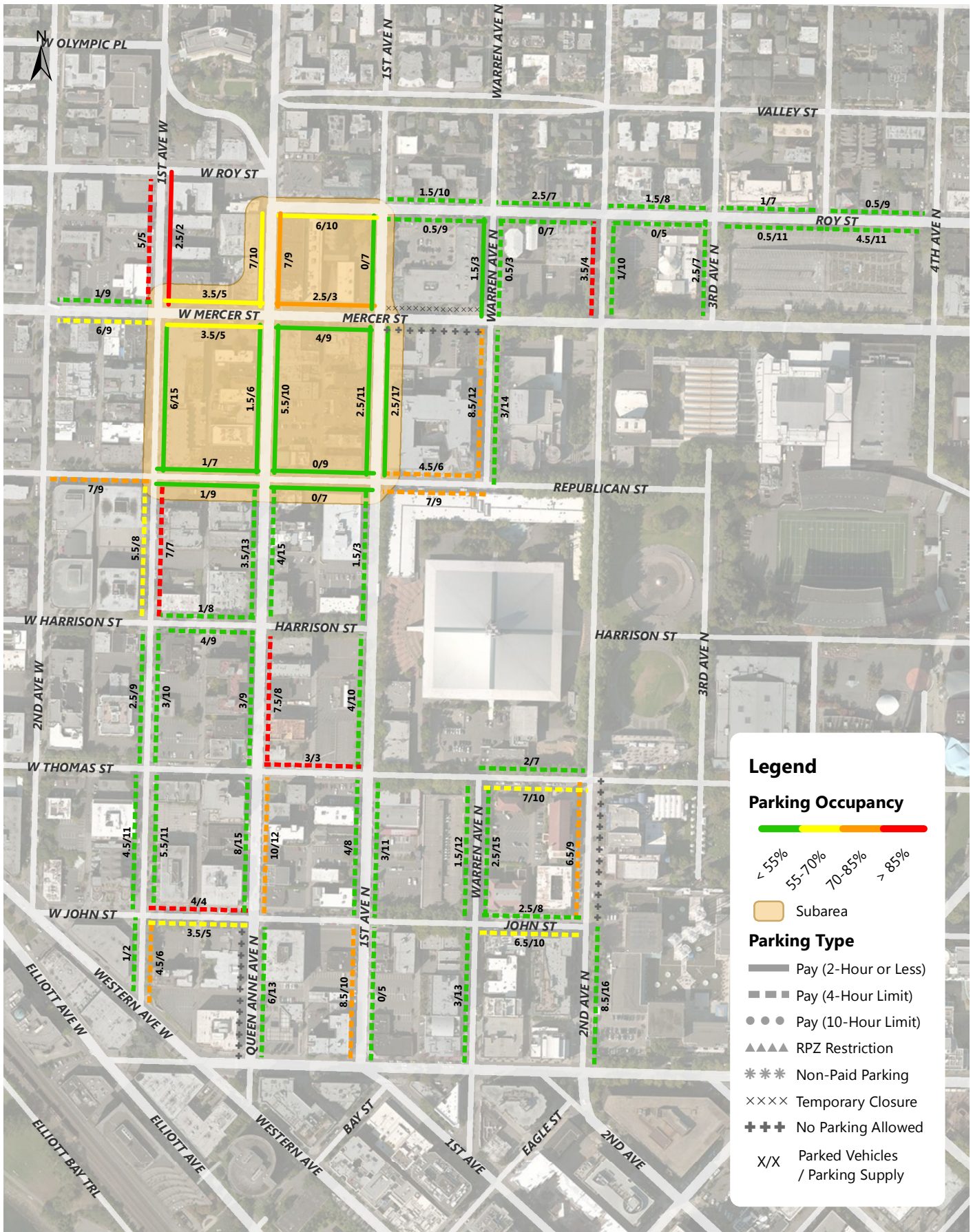

Uptown Weekday Parking Occupancy 9-10AM Occupancy of Each Blockface

Annual Parking Study - Spring 2014



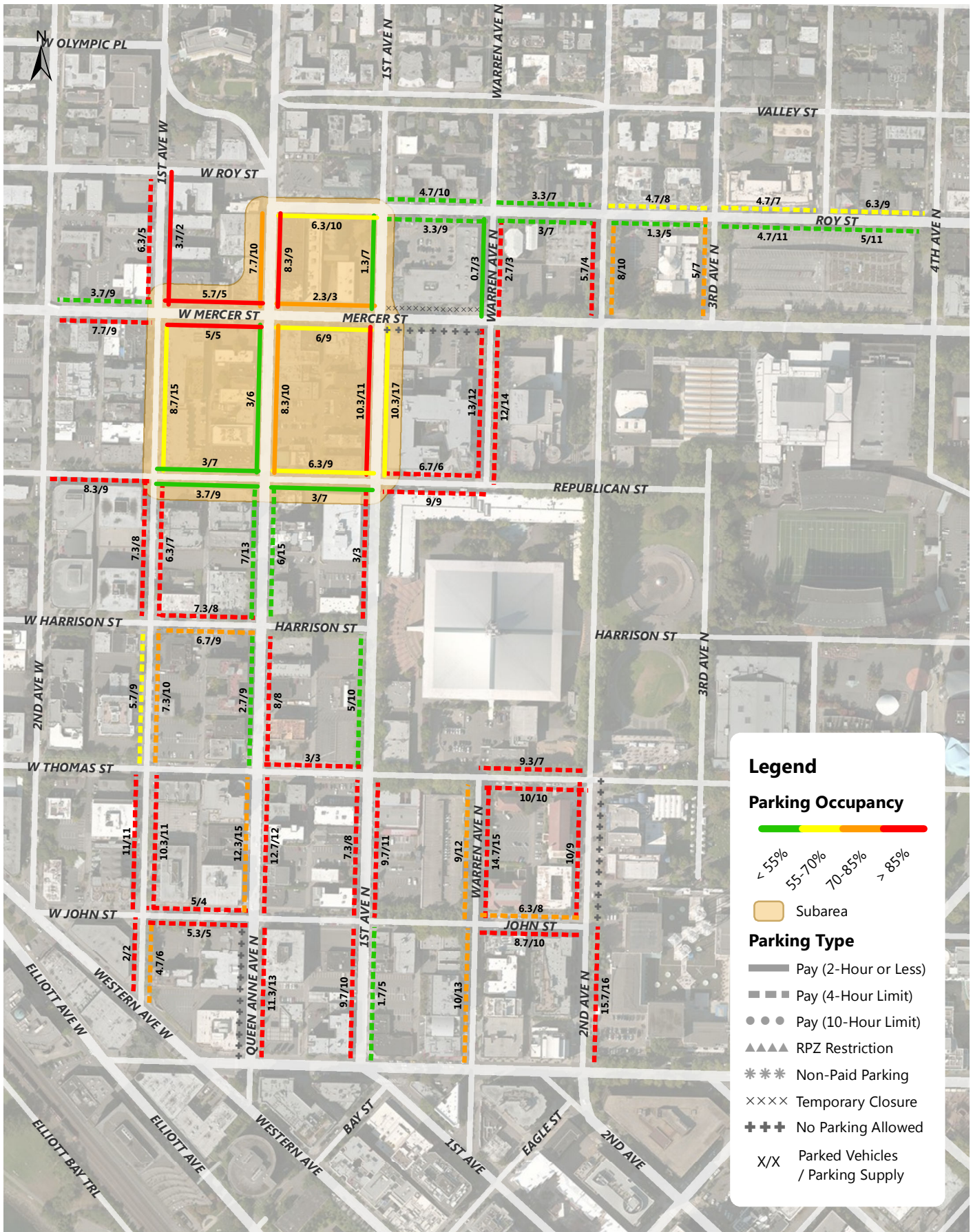

Uptown Weekday Parking Occupancy Average Peak 3 Hours of Each Blockface (11AM-5PM)

Annual Parking Study - Spring 2014



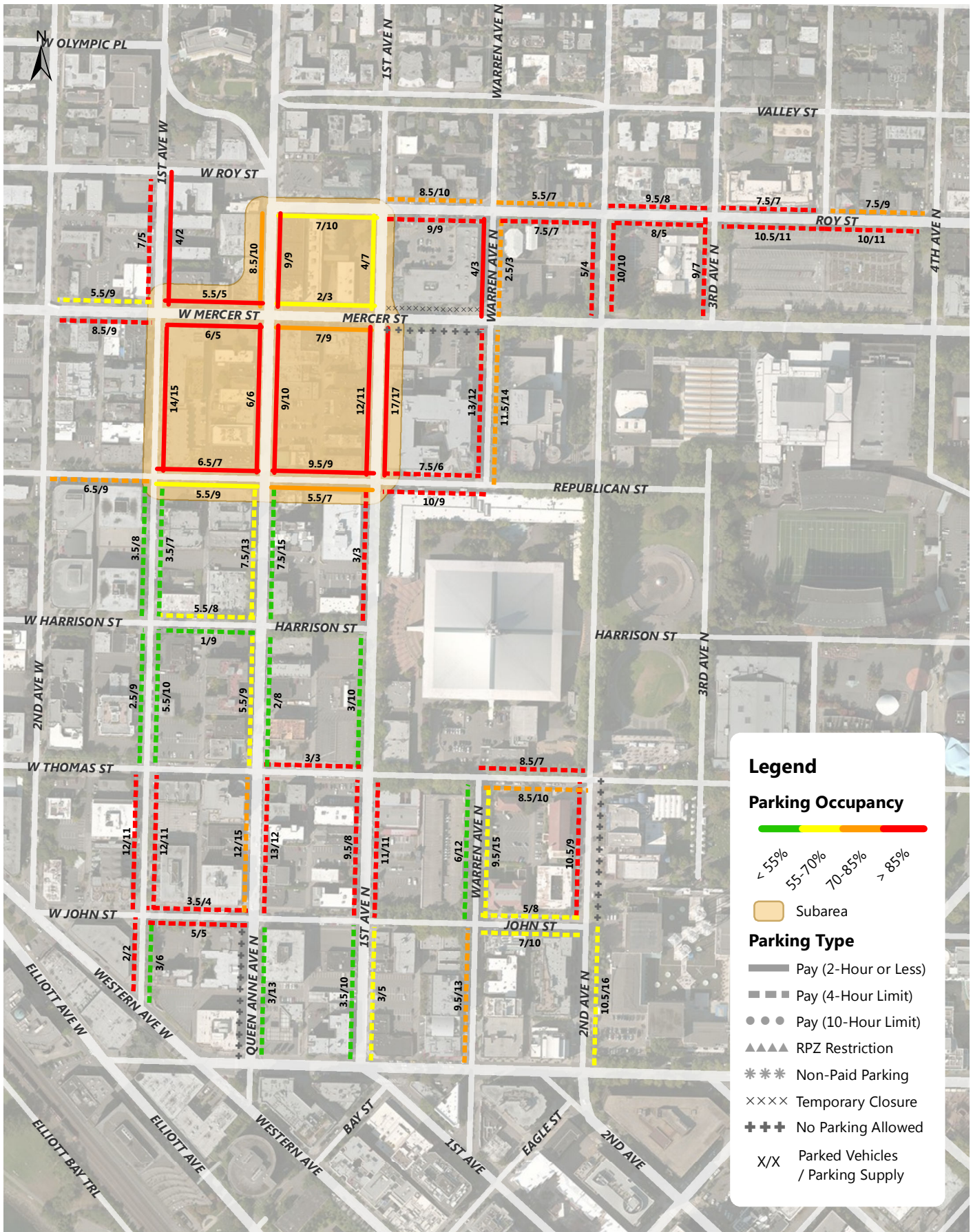

Uptown Weekday Parking Occupancy 6-7PM Occupancy of Each Blockface

Annual Parking Study - Spring 2014

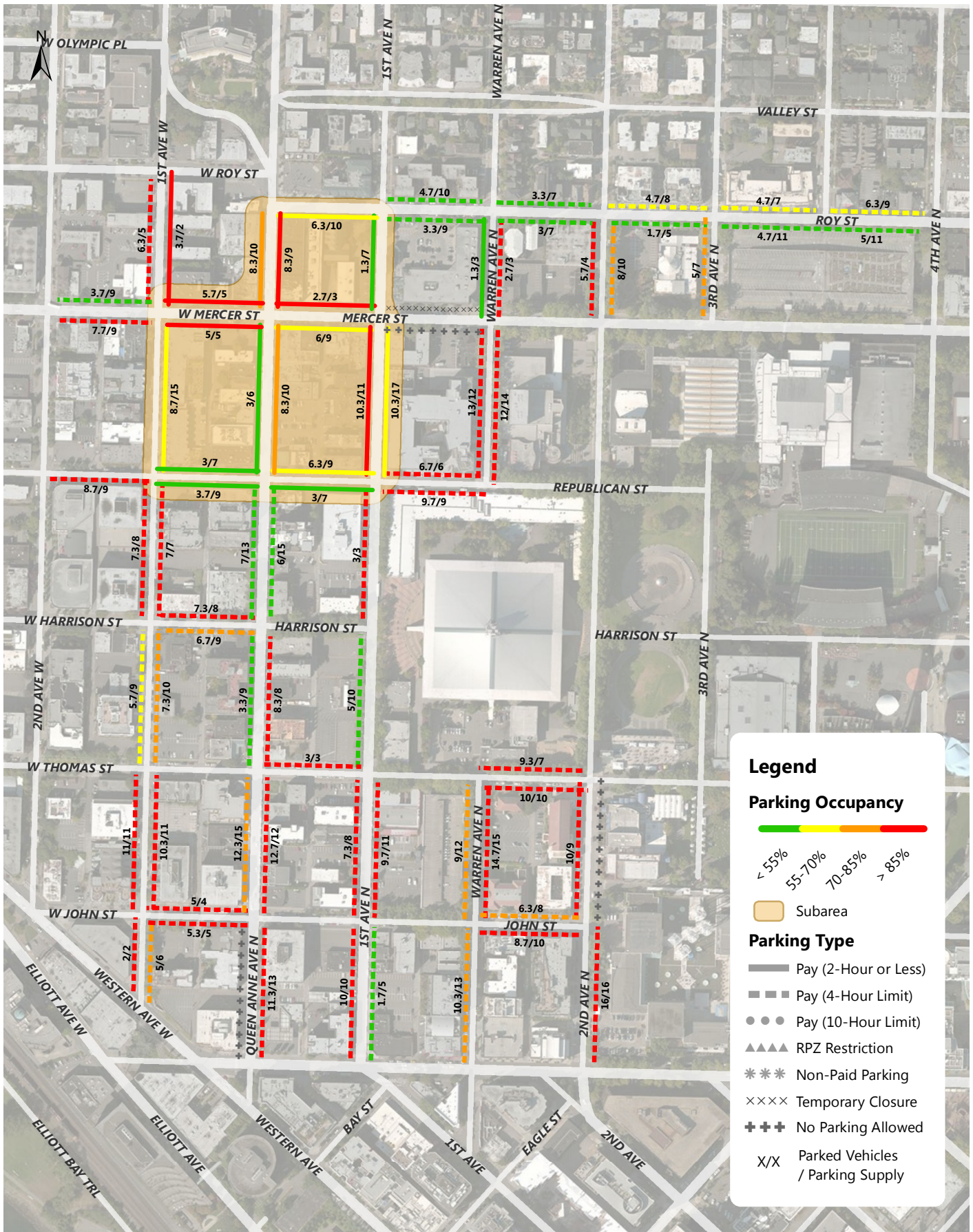

Uptown Weekday Parking Occupancy Average Peak 3 Hours of Each Blockface (8AM-5PM)

Annual Parking Study - Spring 2014



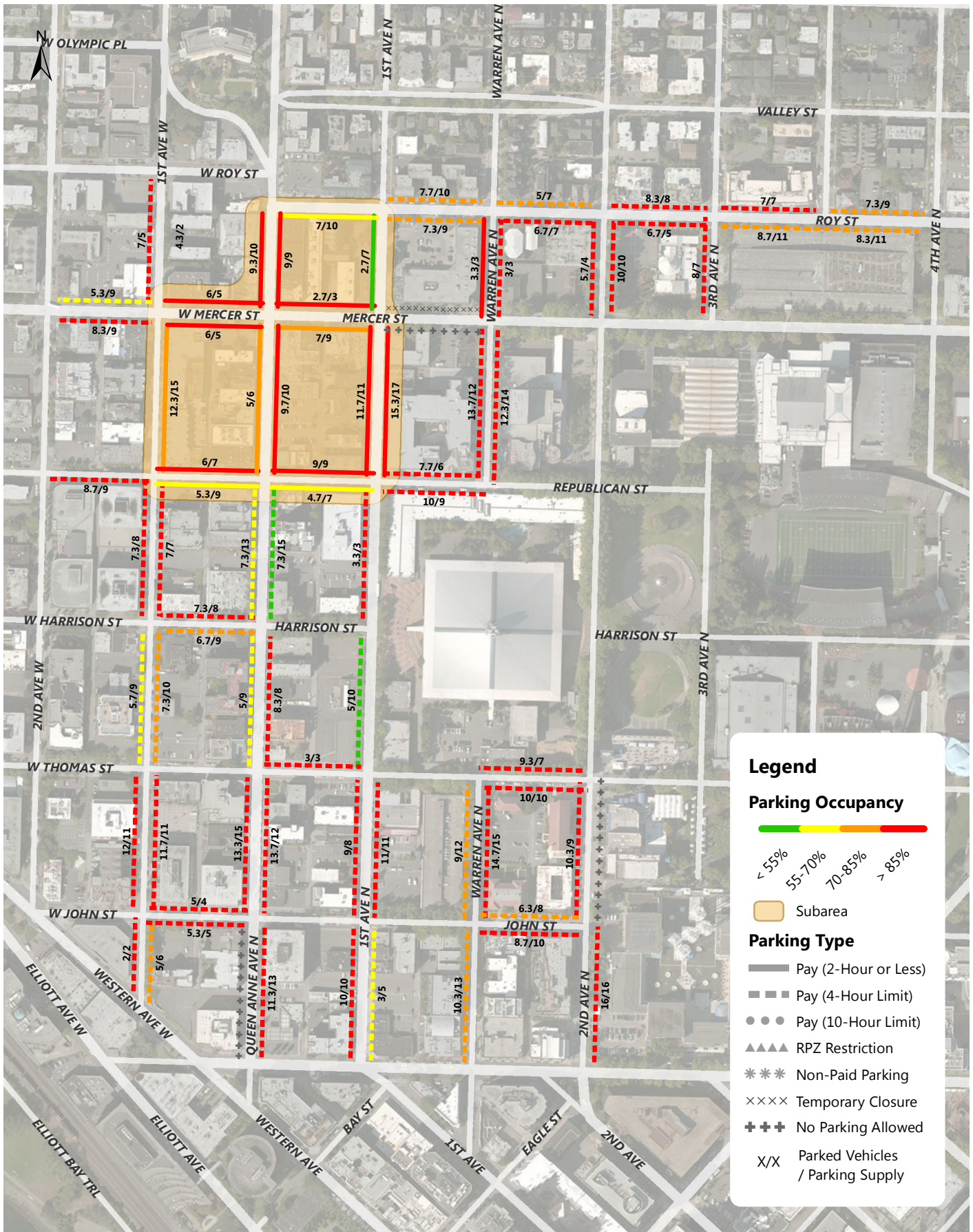

Uptown Weekday Parking Occupancy Average Peak 3 Hours of Each Blockface (8AM-7PM)

Annual Parking Study - Spring 2014



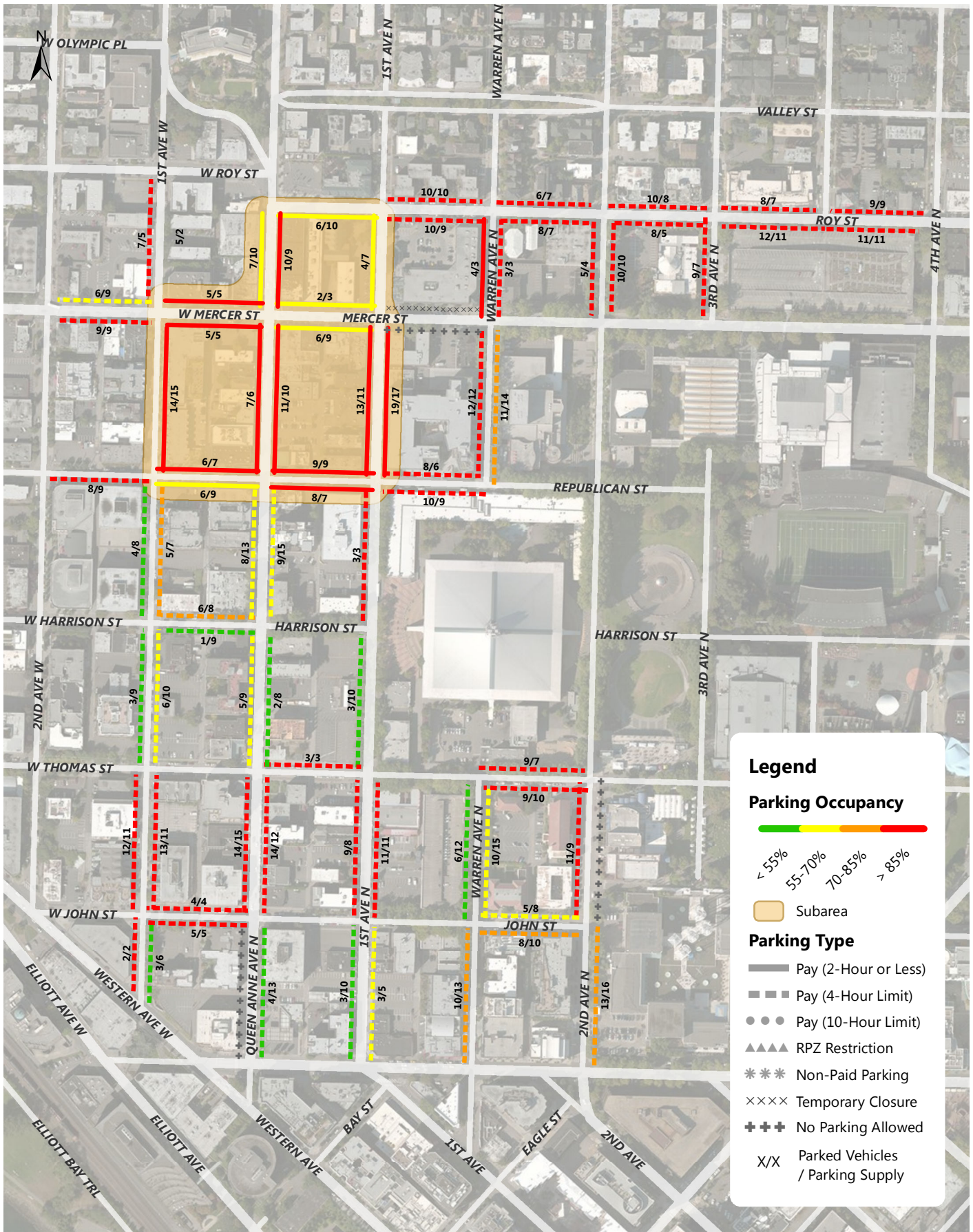

Uptown Weekday Parking Occupancy 7PM Occupancy of Each Blockface

Annual Parking Study - Spring 2014



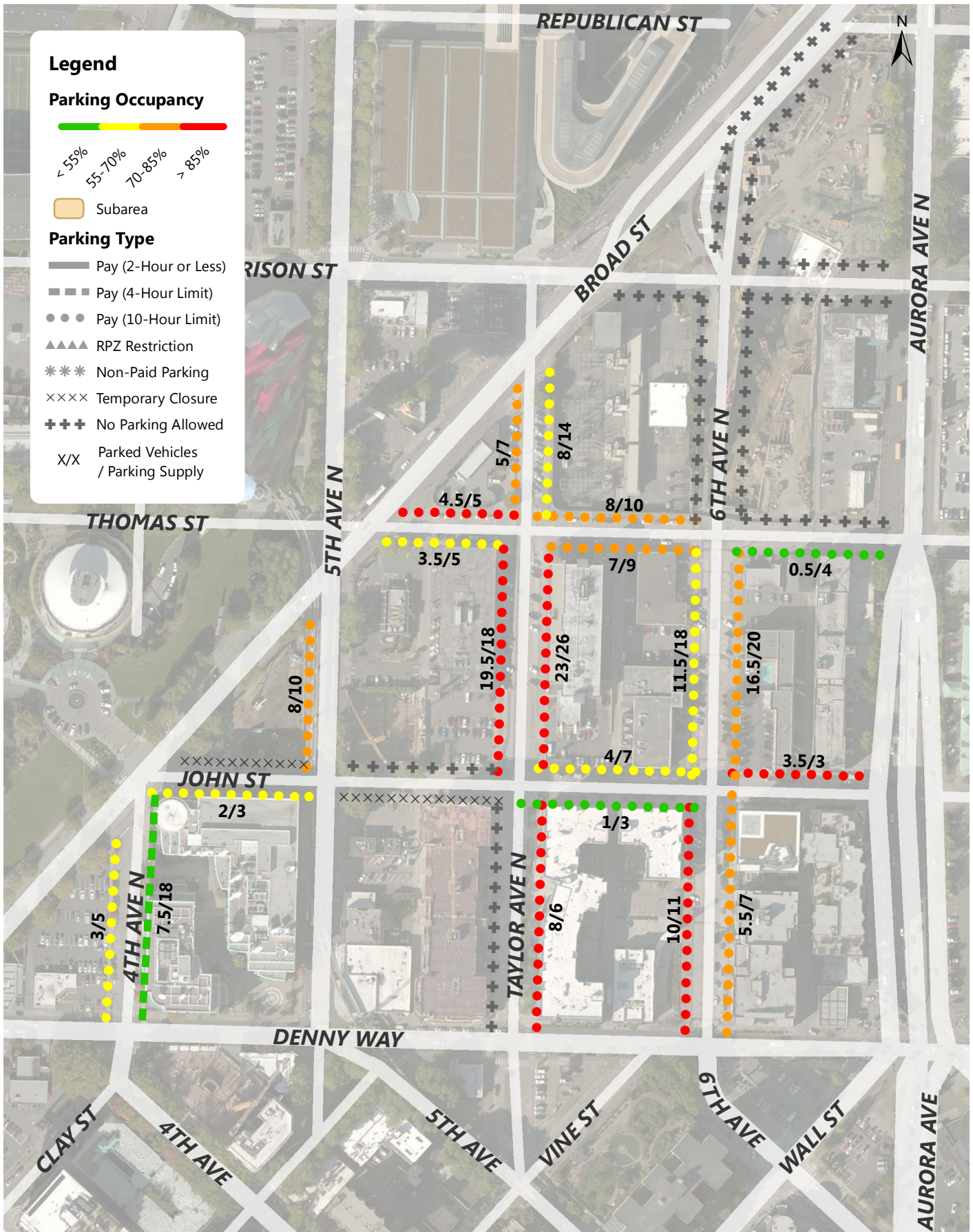

**Uptown Triangle Weekday Parking Occupancy
9-10AM Occupancy of Each Blockface**

Annual Parking Study - Spring 2014



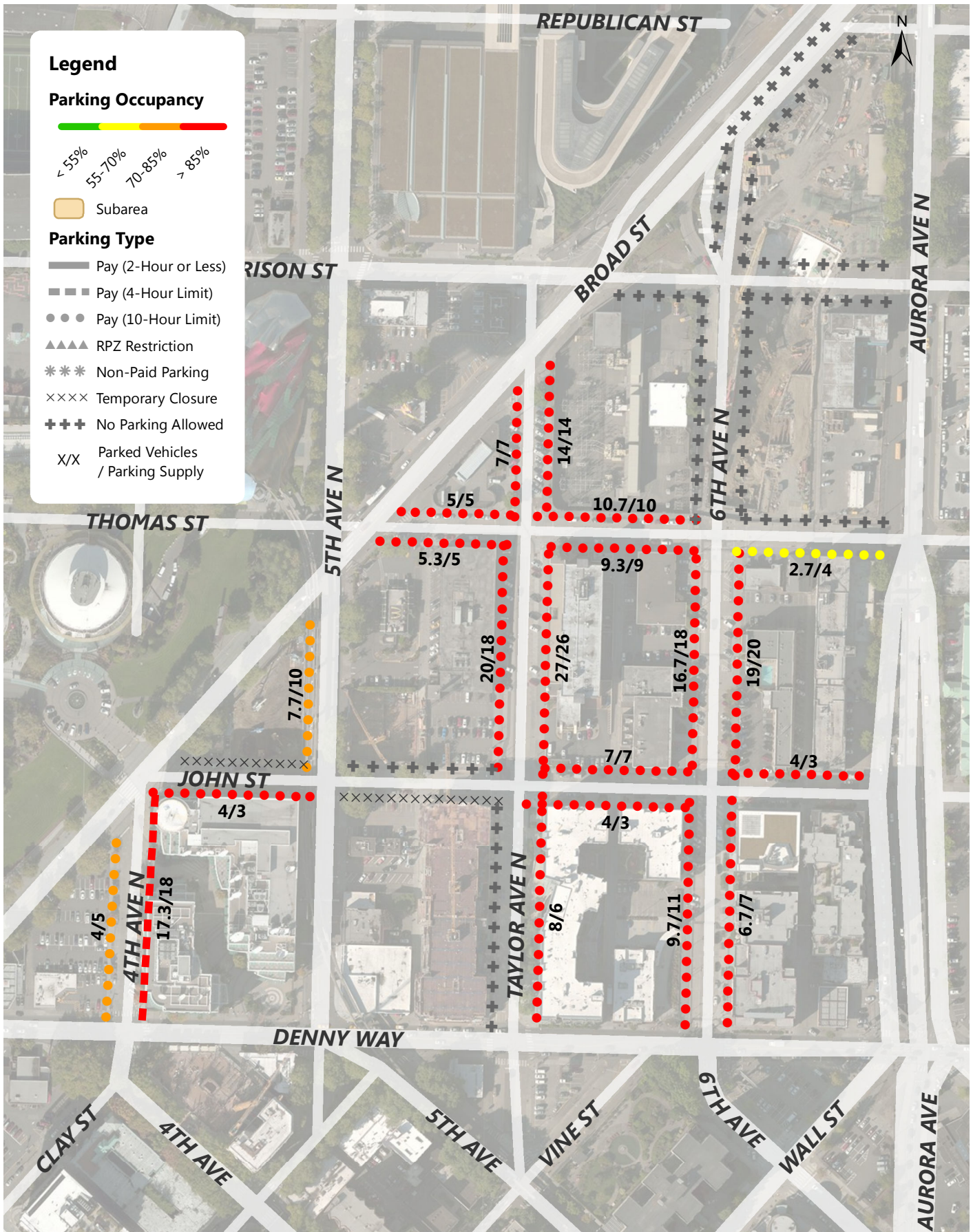

Uptown Triangle Weekday Parking Occupancy
Average Peak 3 Hours of Each Blockface (11AM-5PM)

Annual Parking Study - Spring 2014



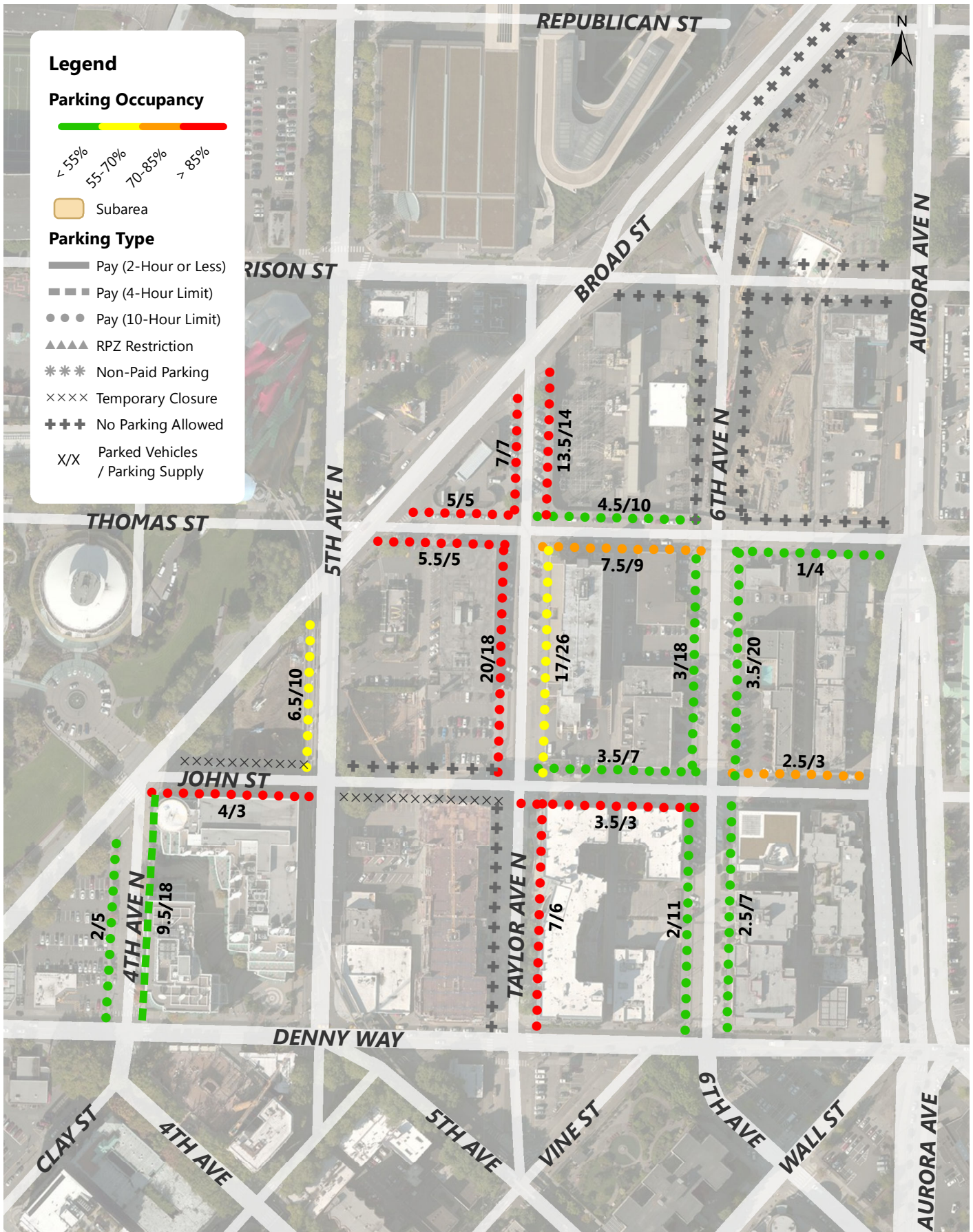

**Uptown Triangle Weekday Parking Occupancy
6-7PM Occupancy of Each Blockface**

Annual Parking Study - Spring 2014



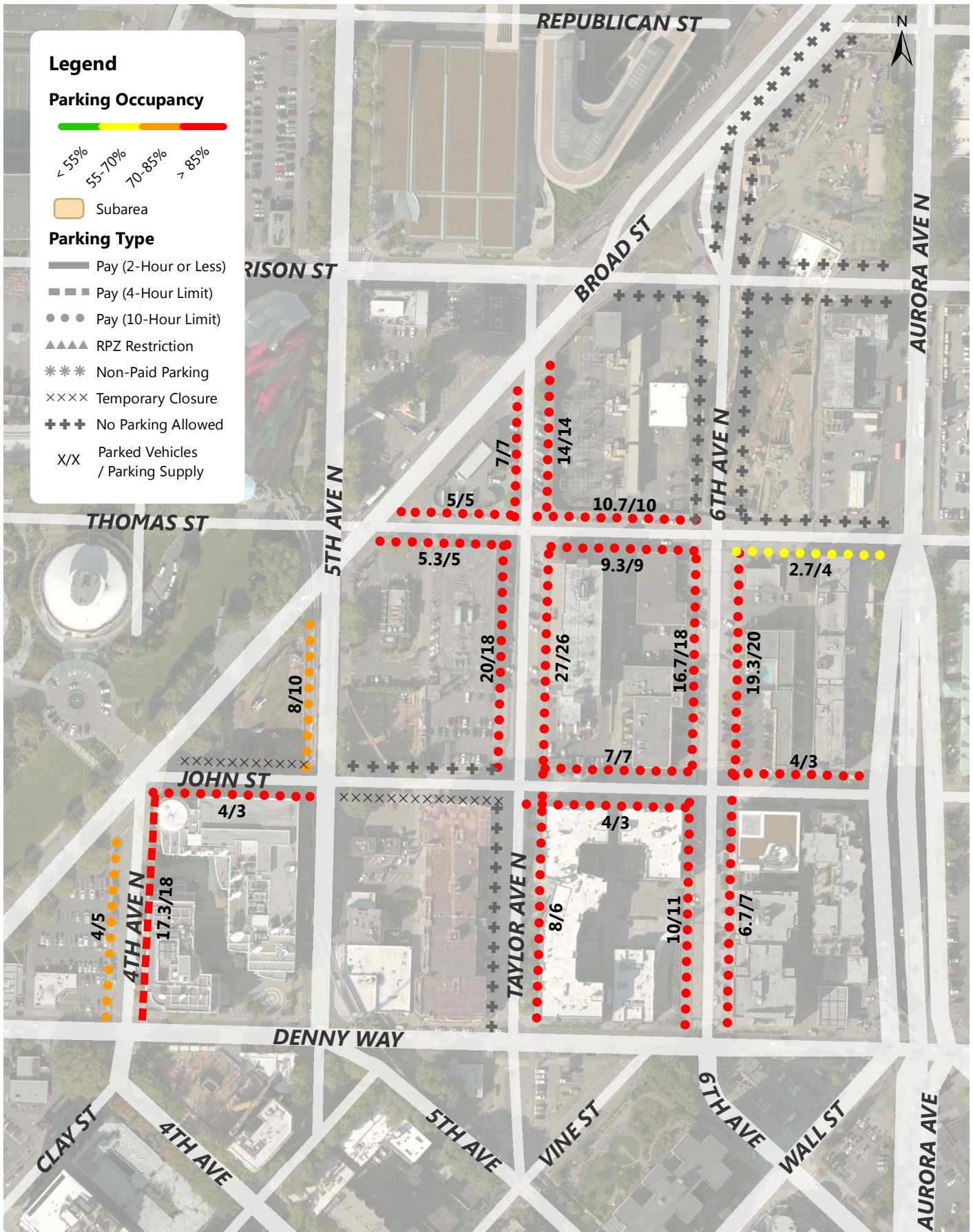

Uptown Triangle Weekday Parking Occupancy
Average Peak 3 Hours of Each Blockface (8AM-5PM)



Annual Parking Study - Spring 2014

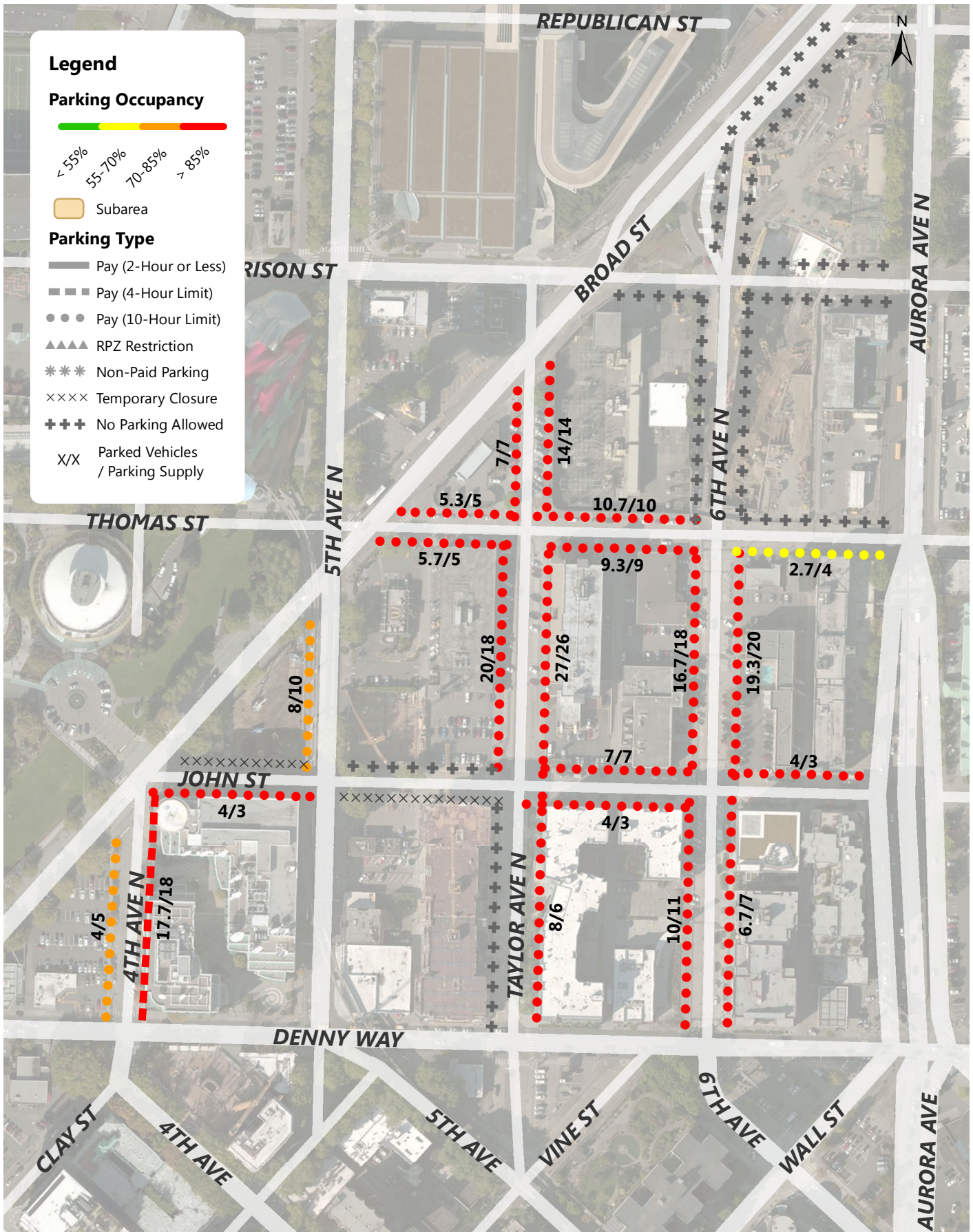

Uptown Triangle Weekday Parking Occupancy
Average Peak 3 Hours of Each Blockface (8AM-7PM)

Annual Parking Study - Spring 2014



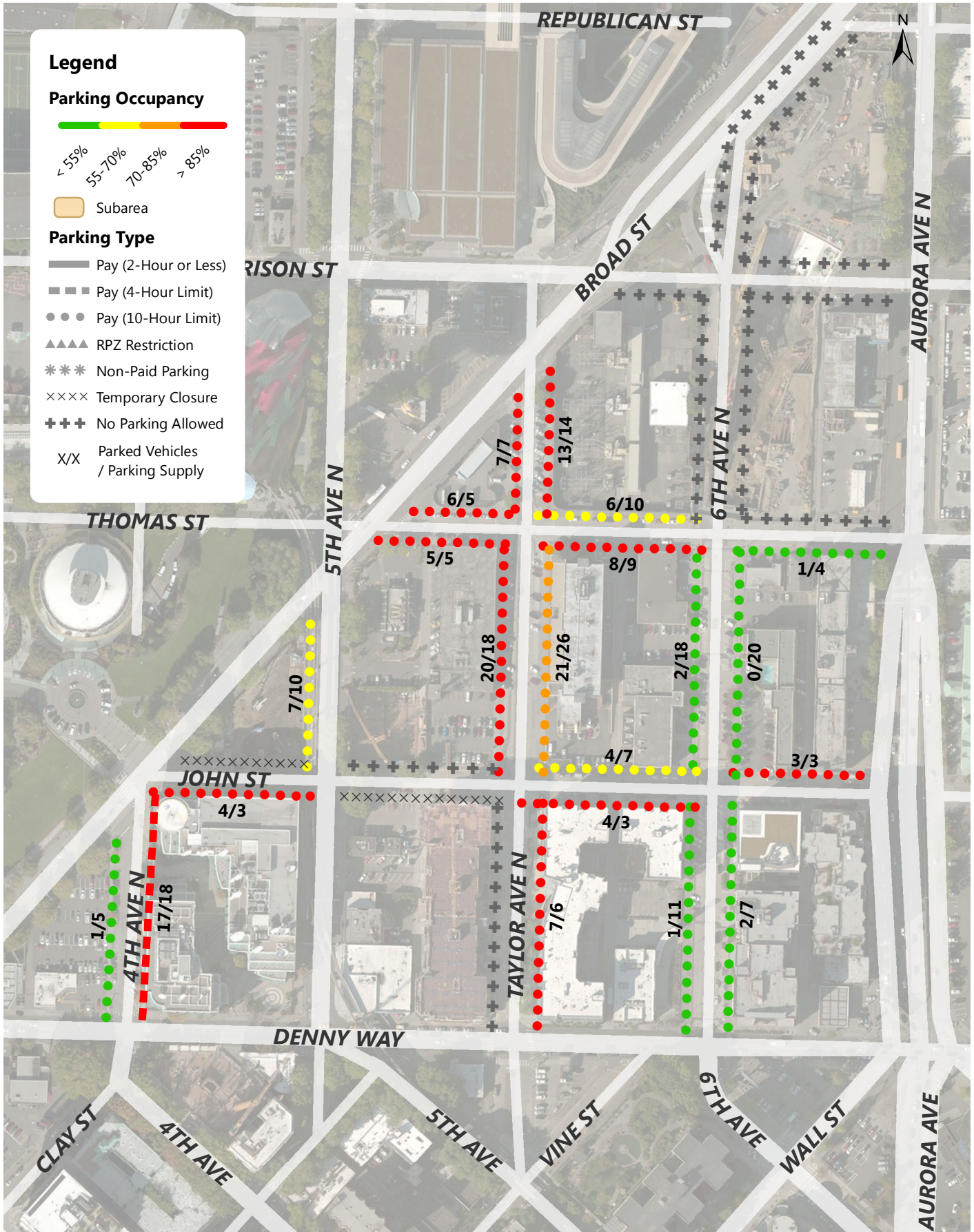

Uptown Triangle Weekday Parking Occupancy
7PM Occupancy of Each Blockface

Annual Parking Study - Spring 2014



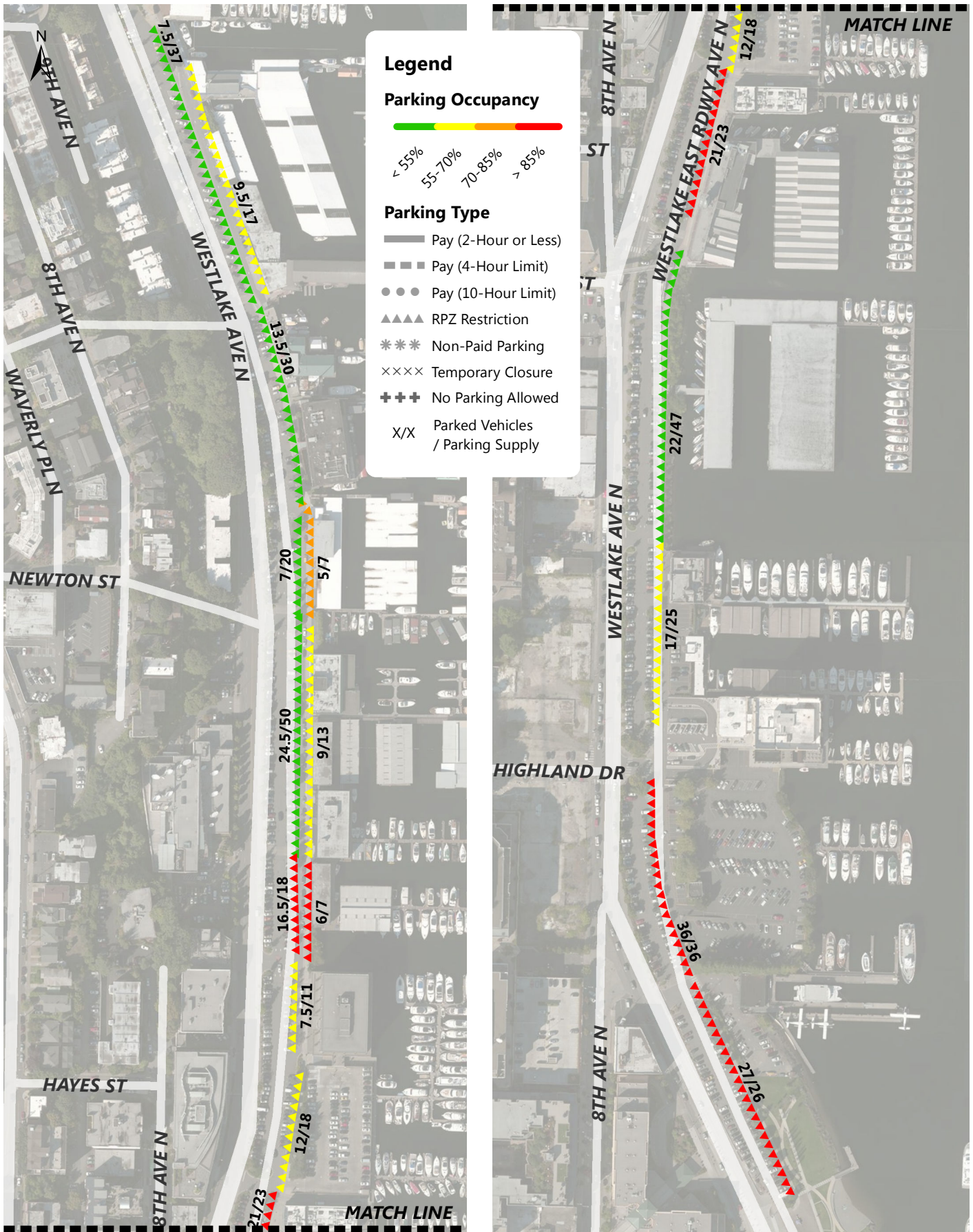

Westlake Weekday Parking Occupancy 9AM - 10AM Occupancy of Each Blockface

Annual Parking Study - Spring 2014



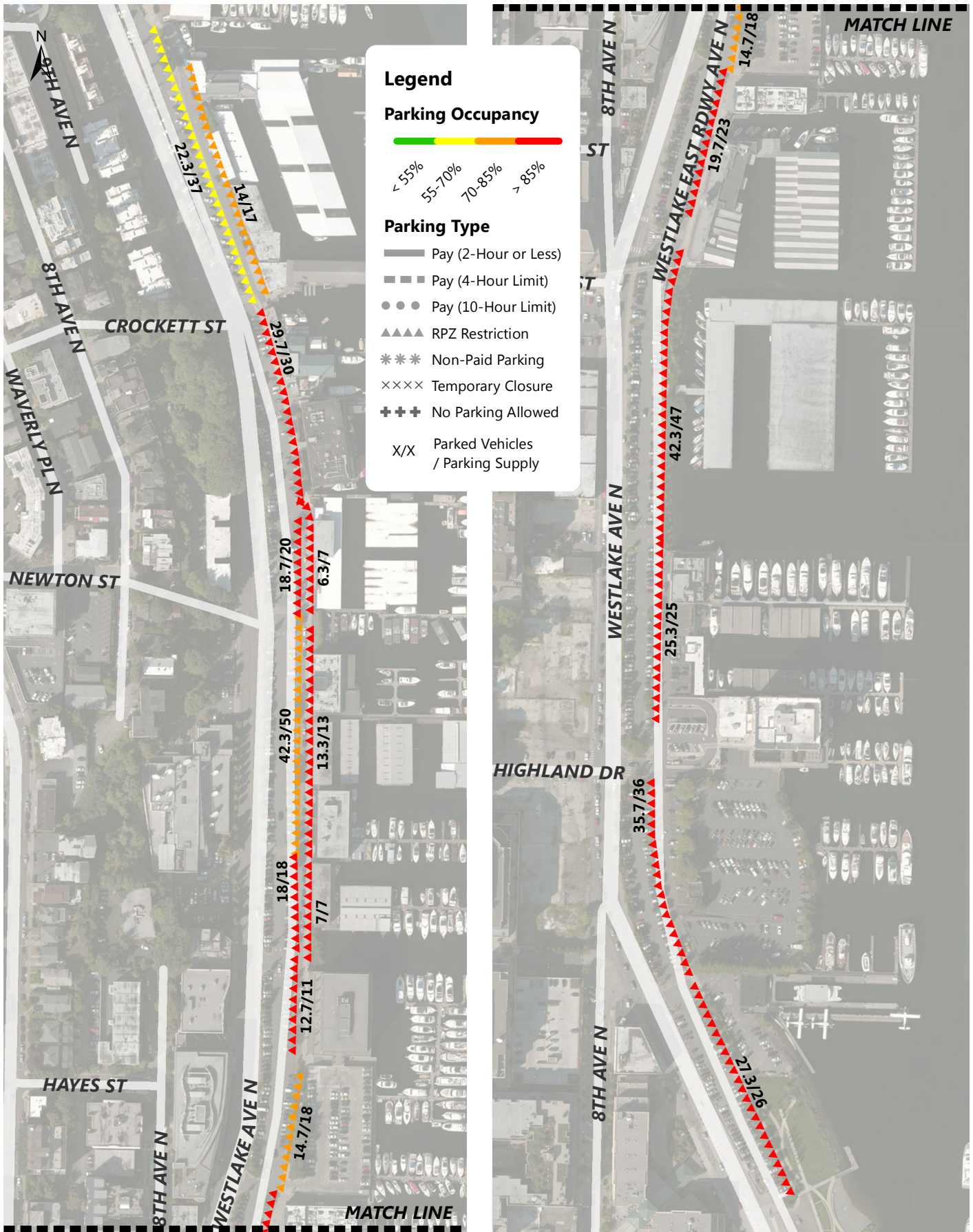

Westlake Weekday Parking Occupancy Average Peak 3 Hours of Each Blockface (11AM-5PM)

Annual Parking Study - Spring 2014



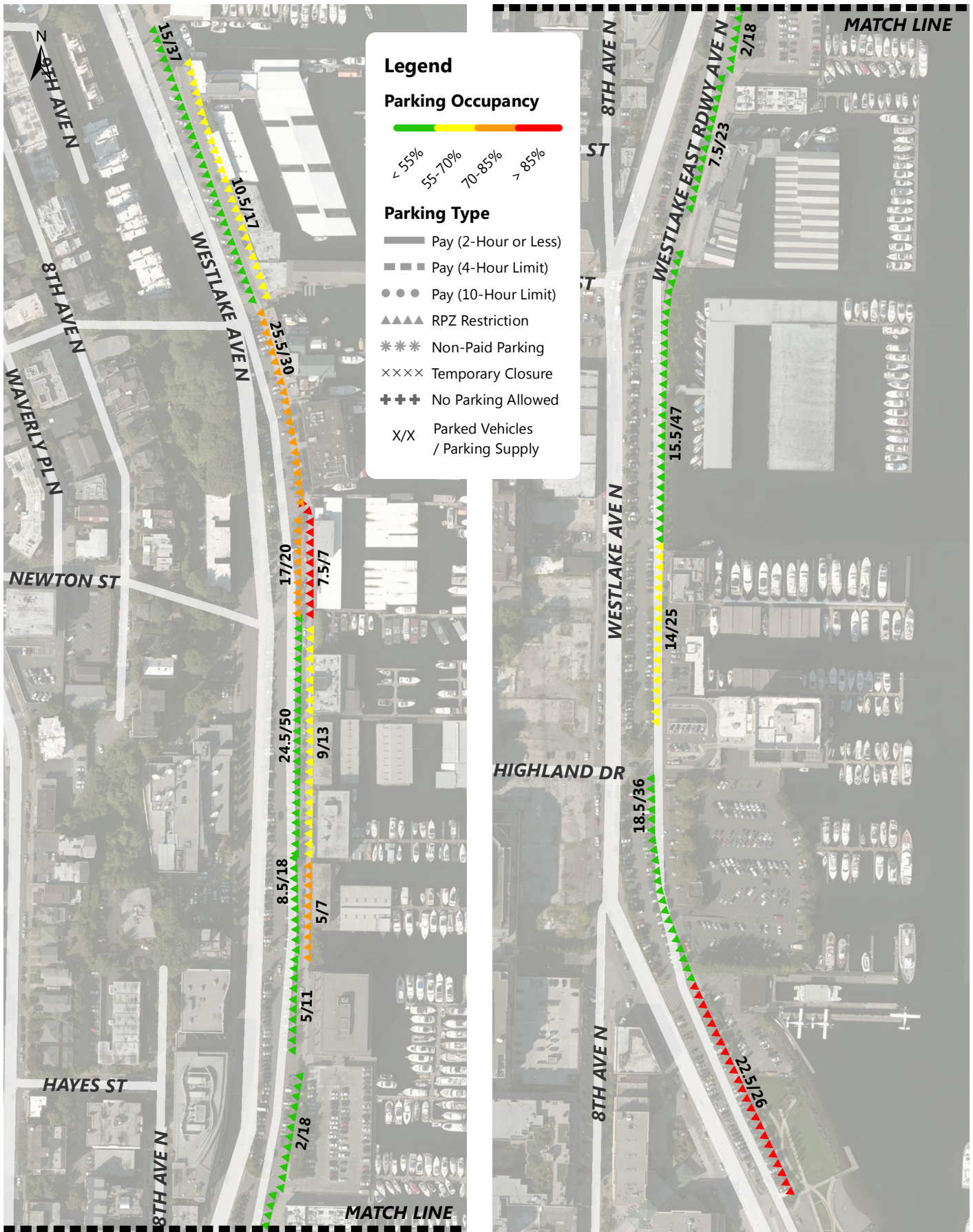

**Westlake Weekday Parking Occupancy
6PM - 7PM Occupancy of Each Blockface**

Annual Parking Study - Spring 2014



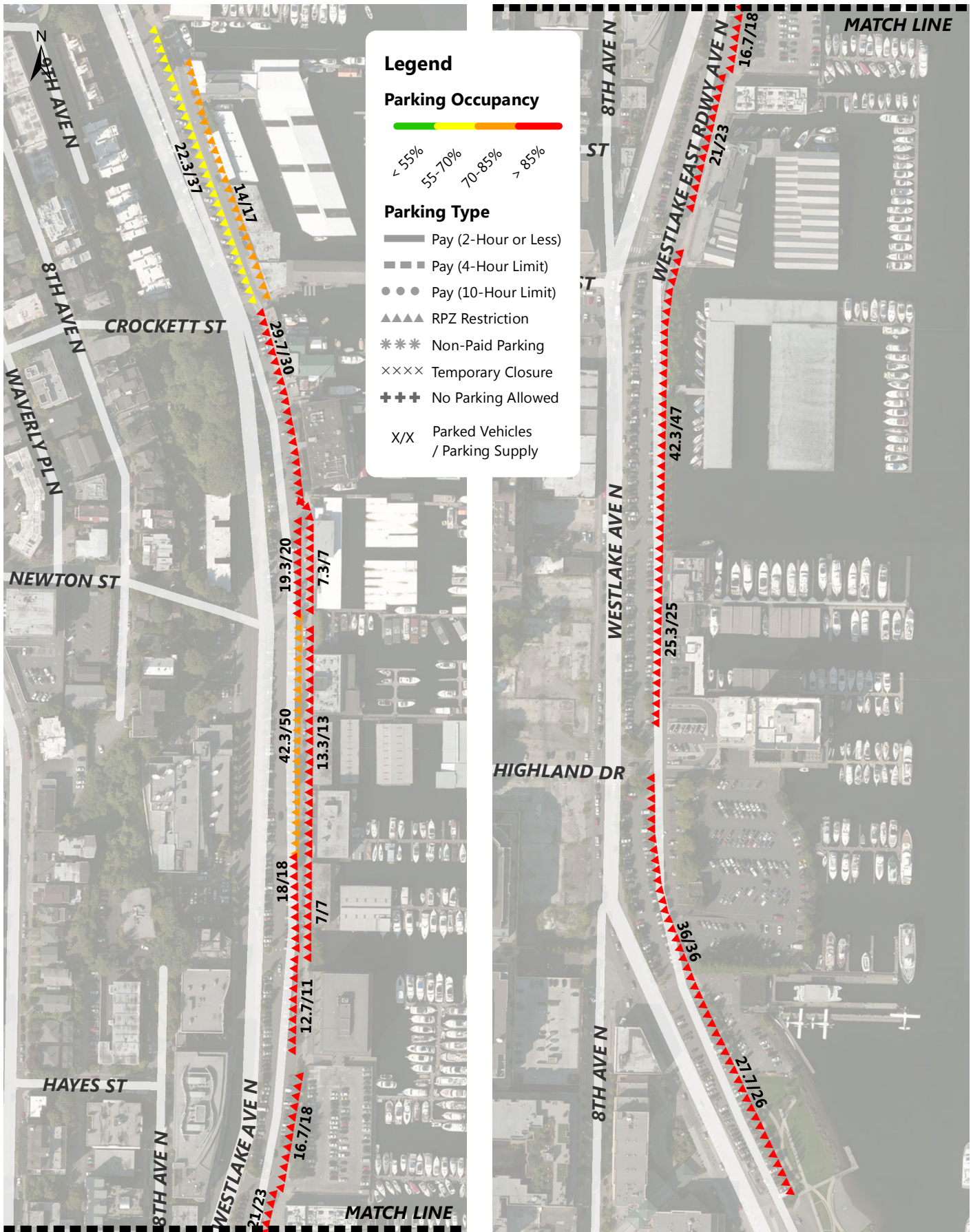

**Westlake Weekday Parking Occupancy
Average Peak 3 Hours of Each Blockface (8AM-7PM)**



Annual Parking Study - Spring 2014

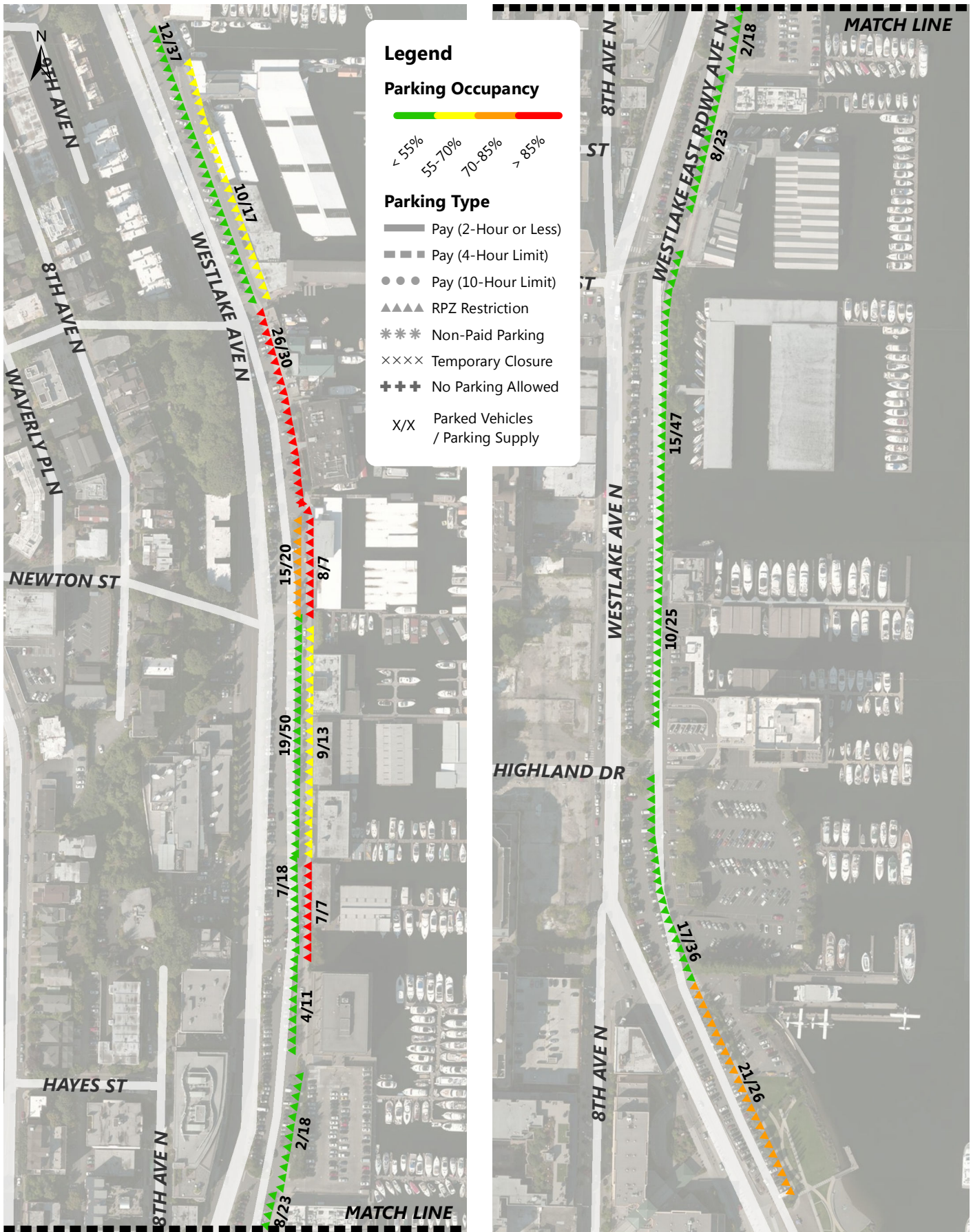

Westlake Weekday Parking Occupancy
7PM Occupancy of Each Blockface

Annual Parking Study - Spring 2014

